W3.10:924/5

Army List and Directory

September 1, 1924

PUBLISHED BIMONTHLY

UNIV OF FLORIDA LIBS.
DOCUMENTS
DEPARTMENT
U.S. DEPOSITORY

War Department :: The Adjutant General's Office :: Washington

WASHINGTON : GOVERNMENT PRINTING OFFICE : 1924

353.6
U51a

Copies of this ARMY LIST and DIRECTORY can be obtained ONLY from the Superintendent of Documents, Government Printing Office, Washington, D. C., at 30 cents a copy or $1.75 a year. An additional charge of 60 cents will be made for foreign shipment

UNIVERSITY
OF FLORIDA
LIBRARY

NOTE.—Any errors or omissions discovered in this publication should be reported immediately to The Adjutant General of the Army, using Officer's Report Card, Form No. 649, A. G. O., if available

Army List and Directory

PUBLISHED BIMONTHLY

September 1, 1924

WAR DEPARTMENT
THE ADJUTANT GENERAL'S OFFICE
WASHINGTON

WASHINGTON
GOVERNMENT PRINTING OFFICE
1924

353.6
U51a

TABLE OF CONTENTS.

	Page.
Abbreviations	v
Army and Corps Areas and Departments	1
Stations and Post Office Addresses of Organizations:	
Tactical Divisions and Separate Brigades	9
Quartermaster Corps	11
Medical Department	13
Corps of Engineers	15
Ordnance Department	15
Signal Corps	16
Chemical Warfare Service	16
Cavalry	16
Field Artillery	17
Coast Artillery	19
Infantry	21
Air Service	23
Disciplinary Barracks	26
General Hospitals	26
General Service Schools	26
Special Service Schools	26
Depots of the Zone of the Interior	26
Manufacturing Arsenals	28
Proving Grounds	28
Finance Officers	28
Military Posts	29
Officers detailed with the National Guard	36
Retired Officer detailed with the National Guard	42
Officers detailed with the Organized Reserves	43
Officers detailed with Reserve Officers' Training Corps	51
Military attachés	65
General Officers	67
General Staff Corps	67
Officers of Staff Corps and Departments:	
Adjutant General's Department	70
Inspector General's Department	71
Judge Advocate General's Department	71
Quartermaster Corps	72
Military Storekeeper	77
Medical Department	77
Medical Corps	77
Dental Corps	82
Veterinary Corps	83
Medical Administrative Corps	84
Contract Surgeons	85
Army Nurse Corps	85
Finance Department	85
Corps of Engineers	86
Ordnance Department	89
Signal Corps	91
Chemical Warfare Service	93
Bureau of Insular Affairs	93
Militia Bureau	93
Chaplains	94
Military Academy	95
Chaplain (United States Military Academy)	95
Relative Rank List of Officers of Cavalry, Field Artillery, Coast Artillery Corps, Infantry, Air Service, and Philippine Scouts	96
Alphabetical list of Officers of the Army, with their addresses and assignments	145
Changes among Commissioned Officers from June 21, 1924, to August 31, 1924	280

65712

KEY TO ABBREVIATIONS USED IN THIS BOOK.

A. A. S.	Antiaircraft Service.
A. C. of S.	Assistant Chief of Staff.
A. D. C.	Aid-de-camp.
A. G.	Adjutant General.
A. G. D.	Adjutant General's Department.
A. G. O.	Adjutant General's Office.
A. M. P.	Army Mine Planter.
A. N. C.	Army Nurse Corps.
A. S.	Air Service.
A. S. C.	Army Service Corps.
A. T. S.	Army Transport Service.
A. W. C.	Army War College.
Actg.	Acting.
Add.	Additional.
Adj.	Adjutant.
Adm.	Administrative.
Aer. Sq.	Aero Squadron.
Air Int. Dep.	Air Intermediate Depot.
Am. Tn.	Ammunition Train.
Amb. Co.	Ambulance Company.
Apts.	Apartments.
Army Serv. Sch.	Army Service School.
Ars.	Arsenal.
Arty.	Artillery.
Asgd.	Assigned.
Asst.	Assistant.
Atchd.	Attached.
B. B.	Bureau of the Budget.
B. I. A.	Bureau Insular Affairs.
Bkry. Co.	Bakery Company.
Bks.	Barracks.
Bln. Co.	Balloon Company.
Bln. Wg.	Balloon Wing.
Bn.	Battalion.
Brig.	Brigade.
Brig. Gen.	Brigadier General.
Btry.	Battery.
C. A.	Coast Artillery.
C. A. C.	Coast Artillery Corps.
C. A. Sch.	Coast Artillery School.
C. Area T. C.	Corps Area Training Center.
C. Def.	Coast Defenses.
C. E.	Corps of Engineers.
C. M. T. C.	Citizens Military Training Camp.
C. of A. S.	Chief of Air Service.
C. of C. A.	Chief of Coast Artillery.
C. of Cav.	Chief of Cavalry.
C. of Chap.	Chief of Chaplains.
C. of C. W. S.	Chief of Chemical Warfare Service.
C. of E.	Chief of Engineers.
C. of F.	Chief of Finance.
C. of F. A.	Chief of Field Artillery.
C. of Inf.	Chief of Infantry.
C. of M. B.	Chief of Militia Bureau.
C. of Ord.	Chief of Ordnance.
C. of S.	Chief of Staff.
C. S. O.	Chief Signal Officer.
C. & G. S. Sch.	Command and General Staff School.
Capt.	Captain.
Cav.	Cavalry.
Cav. Sch.	Cavalry School.
Chap.	Chaplain.
Ck.	Cook.
Clo. & Bth. Unit.	Clothing and Bath Unit.
Co.	Company.
Col.	Colonel.
Comdr.	Commander.
Cons.	Construction.
Cont. surg.	Contract surgeon.
D. C.	Dental Corps.
D. C. of S.	Deputy Chief of Staff.
D. O. L.	Detached Officers' List.
Dep.	Depot.
Dept.	Department.
Det.	Detachment.
Dis. Bks.	Disciplinary Barracks.
Disch.	Discharged.
Dismd.	Dismissed.
Dist.	District.
Div.	Division.
Engr.	Engineer.
Enl.	Enlisted.
Exp.	Express.
F.	Finance.
F. A.	Field Artillery.
F. A. Sch.	Field Artillery School.
F. D.	Finance Department.
F. Sig. Bn.	Field Signal Battalion.
First C. Area Voc. T. Sch.	First Corps Area Vocational Training School.
Flt.	Flight.
Fr. Sch.	French School.
Frt.	Freight.
Ft.	Fort.
G. S.	General Staff.
G. S. C.	General Staff Corps.
Gen.	General.
Gen. Hosp.	General Hospital.
Gen. Int. Dep.	General Intermediate Depot.
Gen. Res. Dep.	General Reserve Depot.
H. Dept.	Hawaiian Department.
H. Div.	Hawaiian Division.
Hosp. Co.	Hospital Company.
How.	Howitzer.
Hq.	Headquarters.
Hq. Gen. of Armies.	Headquarters, General of the Armies.
I. G. D.	Inspector General's Department.
I. G.-O. R. C.	Inspector General Officers' Reserve Corps.
Inf.	Infantry.
Inf.-O. R. C.	Infantry Officers' Reserve Corps.
Inf. Sch.	Infantry School.
Instr.	Instructor.
I. & C. W. W. S.	Inland and Coastwise Waterways Service.
J. A. G. D.	Judge Advocate General's Department.
J. A. G. O.	Judge Advocate General's Office.
J. A. G.-O. R. C.	Judge Advocate General Officers' Reserve Corps.
L. B.	Lock Box.
Lt.	Lieutenant.
Lt. Col.	Lieutenant Colonel.
M. B.	Militia Bureau.
M. C.	Medical Corps.
M. D.	Medical Department.
M. G. Sch.	Machine Gun School.
M. G. Tr.	Machine Gun Troop.
M. I.	Military Intelligence.
M. P.	Military Police.
M. Rep. Bn.	Motor Repair Battalion.
M. Rep. Sec.	Motor Repair Section.
M. T. Co.	Motor Transport Company.
M. T. Comd.	Motor Transport Command.
M. T. Sch.	Motor Transport School.
Maj.	Major.
Maj. Gen.	Major General.
Med.	Medical.
Med. Adm. C.	Medical Administrative Corps.
Med. Laby.	Medical Laboratory.
Med.-O. R. C.	Medical Officers' Reserve Corps.
Med. Regt.	Medical Regiment.
Med. Sup. Sec.	Medical Supply Section.
Mil.	Military.
Mil. Acad.	Military Academy.
Mil. Att.	Military Attaché; also Assistant Military Attaché.
Mob. Laun. Co.	Mobile Laundry Company.
Mtcl. Co.	Motorcycle Company.
Mtd. Det.	Mounted Detachment.
N. B. P. R. P.	National Board for Promotion of Rifle Practice.
N. G.	National Guard.
No.	Number.
O. Asst. Sec. War.	Office Assistant Secretary of War.
O. Atty. Gen.	Office of the Attorney General.
O. Dist. Engr.	Office District Engineer.
Ord.	Ordnance.
Ord. Dep.	Ordnance Depot.
Ord. Dept.	Ordnance Department.
Ord.-O. R. C.	Ordnance Officers' Reserve Corps.
Ord. Sch.	Ordnance School.
Org. Res.	Organized Reserves.
P. B. & G.	Public Buildings and Grounds.
P. C.	Panama Canal.
P. C. A. D.	Panama Coast Artillery District.
P. C. Dept.	Panama Canal Department.
P. C. Div.	Panama Canal Division.
P. Comdr.	Post Commander.
P. Dept.	Philippine Department.
P. Div.	Philippine Division.
P. O.	Post Office.
P. S.	Philippine Scouts.
Phil. Constab.	Philippine Constabulary.
Photo Sec.	Photo Section.
Pl.	Place.
Plat.	Platoon.
Prof.	Professor.
Prov.	Provisional.
Q. M.	Quartermaster.
Q. M. C.	Quartermaster Corps.
Q. M. G. O.	Quartermaster General's Office.
Q. M.-O. R. C.	Quartermaster Officers' Reserve Corps.
R.	Railroad.
R. O. T. C.	Reserve Officers' Training Corps.
Rad. Sec.	Radio Section.
Rct. Ed. Cen.	Recruit Educational Center.
Rctg.	Recruiting.
Regt.	Regiment.
Resgd.	Resigned.
Ret.	Retired.
Rmt. Dep.	Remount Depot.
Rmt. Serv.	Remount Service.
S. G. O.	Surgeon General's Office.
Sales Comsy. Unit.	Sales Commissary Unit.
Salv. Co.	Salvage Company.
Sch.	School.
Sec.	Section.
Serv. Co.	Service Company.
Sig. C.	Signal Corps.
Sn.	Sanitary.
Sq.	Squadron.
Sta.	Station.
Sta. Hosp.	Station Hospital.
Staff Spec.	Staff Specialist.
Stud.	Student.
Sup.	Supply.
Sup. Tr.	Supply Troop.
Surg.	Surgeon.
T. Serv.	Transportation Service.
Tank Bn.	Tank Battalion.
Tank Brig.	Tank Brigade.
Tank Co.	Tank Company.
Tel. Bn.	Telegraph Battalion.
Tn.	Train.
Tng. Center.	Training Center.
Tor. Dep.	Torpedo Depot.
Tr.	Troop.
U. of P. I.	University of Philippines.
U. S. M. A.	United States Military Academy.
Unasgd.	Unassigned.
V. C.	Veterinary Corps.
Vet.	Veterinarian.
Vet.-O. R. C.	Veterinary Officers' Reserve Corps.
W. D.	War Department.
Wag.	Wagon.
Wash. Bks.	Washington Barracks.
WPD.	War Plans Division.
Wrnt.	Warrant.

Digitized by the Internet Archive
in 2015

https://archive.org/details/armylistdirecto1924unit_3

OFFICERS OF THE UNITED STATES ARMY

Commander in Chief - CALVIN COOLIDGE, President.

Secretary of War - - - - - - - - JOHN W. WEEKS.

Assistant Secretary of War - - - - DWIGHT F. DAVIS.

ARMY AND CORPS AREAS AND DEPARTMENTS.

NOTE.—Activities and troops at posts under jurisdiction of Commanders of Corps Areas and Departments which are exempt from their control are shown in *italic*.

FIRST ARMY AREA.

First Corps Area.—Includes the States of Maine, New Hampshire, Vermont, Massachusetts, Connecticut, and Rhode Island, in so far only as coast defenses and field operations incident thereto are concerned; that portion of the State of New York which lies east of west longitude 72°30′ is attached to the First Corps Area; headquarters, Army Base, Boston 9, Mass.

Commander, MAJ. GEN. ANDRE W. BREWSTER.
Aid-de-camp, Capt. Gustave Villaret, jr.
Chief of Staff, Col. Charles D. Roberts.
Asst. Chief of Staff for Personnel, Maj. George S. Patten, jr.
Asst. Chief of Staff for Military Intelligence, Maj. Oliver A. Dickinson.
Asst. Chief of Staff for Operations and Training, Maj. Richard J. Herman.
Assistant, Maj. Patrick J. Hurley, Inf.
Asst. Chief of Staff for Supply, Maj. Henry H. Malven, jr.
Adjutant General, Col. Archibald Campbell.
Assistant Adjutants General, Lt. Col. William W. Bessell, Maj. William T. MacMillan.
Inspector, Col. George D. Moore.
Judge Advocate, Maj. Marion W. Howze.
Assistant, Maj. Gordon L. Finley.
Quartermaster, Col. William E. Horton.
Assistants, Lt. Col. Harry E. Comstock, Capt. Harry M. Thatcher, 1st Lt. James E. Boush.
Surgeon, Col. Joseph H. Ford.
Assistants, Lt. Col. George M. Ekwurzel (san. insp.), Capt. Herbert N. Dean.
Finance officer, Lt. Col. William H. Clopton, jr.
Engineer, Lt. Col. Wildurr Willing.
Assistant, 1st Lt. Clarence L. Adcock.
Ordnance officer, Col. Edward P. O'Hern.
Signal officer, Col. Rush S. Wells.
Chemical Warfare officer, ——— ———.
Air officer, Capt. Louis R. Knight.
Officer in Charge of National Guard Affairs, Col. Henry G. Learnard, Inf.
Assistant, 1st Lt. Erle F. Cress, Cav.
Officer in Charge of Organized Reserves, Col. Farrand Sayre, Cav.
Assistant, Maj. Frank T. McCabe, Inf.
Officer in Charge of R. O. T. C. Affairs, Col. George S. Goodale, Inf.
Officer in Charge of C. M. T. C. Affairs, Col. Blanton Winship, J. A. G. D.
Recruiting officer, Col. Frank B. Watson, Inf.
Troops:
Allen, Ft. Ethan: Hq.; 3d Cav., Tr. C; 7th F. A. less 1st and 2d Bns.; Det. Serv. Co. No. 3, Sig. C.; Dets. F. D., Med. Dept., Ord. Dept., and Q. M. C.
Boston: Hq. First Corps Area: Serv. Co. No. 3, Sig. C.; Boston Airport: Post Hq. First Corps Area, A. S. B.: Dets. C. W. S., Engr., F. D., Med. Dept., Ord. Dept., Q. M. C., and Sig. C., 13th Inf., Co. F.; D. E. M. L., R. S., Field Force; Finance Office, U. S. A.

First Corps Area—Continued
Troops—Continued.
Devens, Camp: Hq.; 3d Cav., 1st Sq. less Tr. C.; 18th Inf. Brig., Hq. and Hq. Co.; 9th Tank Co., 1st Plat.; 5th Inf.; 13th Inf. less Co. F; 1st Engr., Co. D; 7th F. A., 1st Bn.; Dets. F. D., Med. Dept., Ord. Dept., and Q. M. C.
Strong, Ft.: Sch. for Bakers and Cooks; Recruit Depot, First Corps Area. Also see C. Def. Boston.
First Coast Artillery District.
Commander, Brig. Gen. Mark L. Hersey.
Staff, Col. Harry L. Steele, Lt. Col. Frederick W. Stopford.
Headquarters: Boston, Mass.
Boston Harbor:
Commander: ——— ———.
Headquarters: Ft. Banks.
Ft. Andrews: Dets. Med. Dept., Ord. Dept., and Q. M. C.
Ft. Banks: Hq. C. Def. Boston; 9th C. A. C. Regt. less Btry. C; Dets. Med. Dept., Ord. Dept., and Q. M. C.
Ft. Duvall: 9th C. Arty., Btry. C.
Ft. Heath: Not garrisoned.
Ft. Revere: Dets. Med. Dept., Ord. Dept., and Q. M. C.
Ft. Ruckman: Not garrisoned.
Ft. Standish: Det. Ord. Dept.
Ft. Strong: Dets. Med. Dept., Ord. Dept., and Q. M. C.
Ft. Warren: Dets. F. D., Med. Dept., Ord. Dept., and Q. M. C.
Long Island Sound, Coast Defenses of:
Commander: ——— ———.
Headquarters: Ft. H. G. Wright.
Ft. Mansfield: Caretaking Det.
Ft. Michie: 11th C. Arty., Btry. K; Det. Ord. Dept.
Ft. Terry: Caretaking Det. C. A. C.; Dets. Med. Dept. and Ord. Dept.
Ft. H. G. Wright: Hq. C. D. Long Island Sound; 11th C. Arty. less Btry. K; Dets. F. D., Med. Dept., Ord. Dept., and Q. M. C.
U. S. A. M. P., Gen. Absalom Baird.
Narragansett Bay, Coast Defenses of:
Commander: Lt. Col. Samuel G. Shartle.
Headquarters: Ft. Adams.
Ft. Adams: Hq. C. D. Narragansett Bay; 10th C. Arty. less Btry. E; Dets. F. D., Med. Dept., Ord. Dept. and Q. M. C.
Ft. Getty: Caretaking Det.
Ft. Greble: Dets. C. A. C., Ord. Dept.
Ft. Philip Kearny: Caretaking Det.
Ft. Wetherill: Caretaking Det. C. A. C.; Det. Q. M. C.
New Bedford, Coast Defenses of:
Commander: ——— ———.
Headquarters: Ft. Rodman.
Ft. Rodman: Hq. C. Def. of New Bedford; 10th C. Arty., Btry. E.; Dets. Med. Dept., Ord. Dept., and Q. M. C.

First Corps Area—Continued.
Troops—Continued.
First Coast Artillery District—Continued.
Portland Harbor:
Commander: Maj. Edward E. Farnsworth.
Headquarters: Ft Williams.
Ft. Baldwin: Not garrisoned.
Ft. Levett: Not garrisoned.
Ft. Lyon: Not garrisoned.
Ft. McKinley: Caretaking Det., C. A. C.; Dets. Med. Dept. and Q. M. C.
Ft. Preble: Hq. C. D. Portland; 8th C. Arty. less Btry. E.; Dets. Med. Dept., Ord. Dept., and Q. M. C.
Ft. Williams: Hq. Portland Harbor; Det. C. A. C.; Dets. D, E, M, L, F, D, Med. Dept., Ord. Dept., and Q. M. C.
Portsmouth, Coast Defenses of:
Commander: ——— ———.
Headquarters: Ft. Constitution.
Ft. Constitution: Hq. C. Def. of Portsmouth; 8th C. Arty., Btry. E; Dets. Med. Dept., Ord. Dept., and Q. M. C.
Ft. Foster: Not garrisoned.
Ft. Stark: Not garrisoned.

Second Corps Area.—Includes the States of New Jersey, Delaware, and New York, except, for certain specific purposes only, that portion thereof which is attached to the First Corps Area; headquarters, Governors Island, N. Y. The Island of Porto Rico, with the islands and keys adjacent thereto, is attached to the Second Corps Area.
Commander, MAJ. GEN. ROBERT L. BULLARD.
Aid-de-camp, Capt. Charles S. Moyer, C. W. S.
Chief of Staff, Col. William P. Jackson.
Asst. Chief of Staff for Personnel, Col. Isaac Newell.
Asst. Chief of Staff for Military Intelligence, Col. James Justice.
Asst. Chief of Staff for Operations and Training, Col. Harrison J. Price.
Asst., Lt. Col. James A. Higgins, Inf.
Asst. Chief of Staff for Supply, Col. G. Maury Cralle.
Adjutant General, Col. Julius T. Conrad.
Assistant Adjutants General, Lt. Col. Louis S. Chappelear, Maj. James A. Ulio, Maj. William C. Rose.
Inspector ,Col. William C. Rivers.
Assistants, Lt. Col. William W. Taylor, jr., Capt. Edmund W. McLarren.
Judge Advocate, Col. Henry M. Morrow.
Assistants, Maj. Elza C. Johnson, Maj. Harry A. Auer.
Quartermaster, Col. Frank H. Lawton.
Assistants, Lt. Col. Linwood E. Hanson, Capt. Reuben L. Fain, Capt. Robert B. Field, 1st Lt. Harry E. Hagan, 1st Lt. John M. Tuther.
Surgeon, Col. Frank R. Keefer.
Assistants, Lt. Col. Jay W. Grissinger, 1st Lt. John W. Cleave.
Finance officer, Lt. Col. Hilden Olin.
Assistant, 1st Lt. Waldo S. Ickes.
Engineer, Col. William B. Ladue.
Ordnance officer, Col. Thales L. Ames.
Signal officer, Col. Edward T. Hartmann.
Assistant, Capt. Calvert H. Arnold.
Chemical Warfare officer, Capt. Adrian St. John.
Air officer, Col. Theodore A. Baldwin, jr.
Officer in Charge of National Guard Affairs, Lt. Col. William N. Haskell, Cav.
Assistant, Capt. Arthur L. Warren, F. A.
Officer in Charge of Organized Reserves, Col. Clement A. Trott, Inf.
Assistant, Capt. Cheney L. Bertholf, Inf.
Officer in Charge of R. O. T. C. Affairs, Maj. John E. Ardrey, Inf.
Officer in Charge of C. M. T. C. Affairs, Maj. Thomas L. Crystal, Inf.
Recruiting officer, Maj. Benjamin M. Bailey, F. A.
Troops:
Albany, N. Y.: Rctg. Sta., U. S. A.
Brooklyn: Finance Office, U. S. A.
Buffalo, N. Y.: Buffalo Rctg. Dist. Hq.
Camden, N. J.: Rctg. Sta., U. S. A.
Dix, Camp: Hq.; Hq. Special Troops, 1st Div.; Hq. and M. P. Co., 1st Div., 16th Inf., 1st Bn. less Cos. A and B, and Co. G; Sta. Hosp.; Det. Ord. Dept. and Q. M. C.
Dupont, Ft.: 1st Engrs. less Cos. B and D. Also see C. Def. Delaware.
Governors Island: Hq. Second Corps Area; Recruiting Pub. Bureau, Second Corps Area; Rctg. Sta., U.S.A.; *Atlantic Branch U. S. Disciplinary Barracks.*

Second Corps Area—Continued.
Troops—Continued.
Hamilton, Ft.: 18th Inf., Co. Serv. less Band Sec., Hq. 3d Bn., Cos. D, H, and M; Discharge and Replacement Depot; Hq and Hq. Det. 1st Div.; Bakery Co. No. 11; M. T. Co. No. 2; Wag. Cos. No. 1 and 2; Sch. for Bakers and Cooks; Animal Transportation Sch.; Det. Vet. C.; See also C. Def. So. New York.
Hancock, Ft.: M. Rep. Sec. No. 1.; M. T. Sch. Det. Also see C. Def. Sandy Hook.
Jay, Ft.: 16th Inf., less 1st Bn., less Co. B, 3d Bn. and Cos. A and E; Hq. 1st Div. Tn. less M. T. Co. No. 2, M. Rep. Sec. No. 1, and Wag. Co. Nos. 1 and 2; Serv. Co. No. 4, Sig. C.; Dets. Med. Dept., Ord. Dept., and Q. M. C.
Wood, Ft.: 16th Inf., Co. E; Dets. Med. Dept. and Q. M. C.
Madison Barracks: Hq.; 2d Inf. Brig., Hq. and Hq. Co.; 7th F. A., 2d Bn. less Hq. Det., C. T., and Serv. Btry.; Det. Serv. Co. No. 4, Sig. C; Dets. F. D., Med. Dept., Ord. Dept., and Q. M. C.
Miller Field: Hq.; 1st Tank Co.; 1st Ord. Co.; Dets. Med. Dept., and Q. M. C.
*Mitchel Field: Hq.; Ninth Obs. Group: Hq., 61st Serv. Sq.; 1st Div. A. S.: 5th Obs. Sq., 14th Photo Sec., 31st Air Intell. Sec.; 9th Div. A. S.: 1st Obs. Sq., 8th Photo Sec.; Det. Serv. Co. No. 4, Sig. C.; Dets. F. D., Med. Dept., Ord. Dept., and Q. M. C. *The Sch. of Aviation Medicine.*
Mott, Ft.: 1st Engrs., Co. B. Also see C. Def. Delaware.
Newark, N. J.: Rctg. Sta., U. S. A.
New York City: A. S. Procurement Section; Off. Att. Surg. U. S. A.; Rctg. Sta., U. S. A.
Niagara, Fort: 28th Inf., less 1st and 3d Bn.; Infantry Rifle Team; Det. Serv. Co. No. 4, Sig. C.; Dets. F. D., Med. Dept., Ord. Dept., and Q. M. C.
Ontario, Fort: 28th Inf., 3d Bn.; Det. Serv. Co. No. 4, Sig. C.; Dets., F. D., Med. Dept., Ord. Dept., and Q. M. C.
Pine Plains, N. Y.: 7th F. A., 2d Bn. Hq. Det., C. T., and Serv. Btry.
Plattsburg Barracks: Hq.; 26th Inf.; Det. Serv. Co. No. 4, Sig. C.; Dets. F. D., Med. Dept., Ord. Dept., and Q. M. C.
Porter, Fort: Hq.; Det. Serv. Co No. 4, Sig. C.; Dets. F. D., Med. Dept., Ord. Dept., and Q. M. C.
Schuyler, Fort: 18th Inf., 2d Bn. less Co. H; also see C. Def. Eastern New York.
Silzer Camp, N. J.: 18th Inf., Co. A.
Slocum, Fort: 18th Inf. Hq., Hq. Co. Band Sec. of Serv. Co., 1st Bn. less Cos. A and D; Dets. F. D., Med. Dept., Ord. Dept., and Q. M. C.; Recruit and Casual Det.
Syracuse, N. Y.: Rctg. Sta., U. S. A.
Vail, Camp Alfred: 1st Sig. Co.
Wadsworth, Fort: 1st Inf. Brig., Hq. and Hq. Co.; 16th Inf., 3d Bn. less Co. K; also see C. Def. Southern New York.
West Point: 16th Inf., Co. A.
Second Coast Artillery District.
Commander: Brig. Gen. Johnson Hagood.
Staff. Col. Gordon G. Heiner, Maj. George A. Wildrick, 2d Lt. Perry McC. Smith.
Headquarters: Ft. Totten, N. Y.
Delaware, Coast Defenses of:
Commander: Capt. Evan C. Seaman.
Headquarters: Ft. Du Pont.
Ft. Delaware: Det. 7th C. Arty.; Det. Ord. Dept.
Ft. Du Pont: Hq. C. D. Delaware; 7th C. Arty. Regt., 3d Bn.; Dets. F. D., Med. Dept., Ord. Dept., and Q. M. C.
Ft. Mott: Det., C. A. C.; Det. Med. Dept.
Ft. Saulsbury: Caretaking Det.
Eastern New York, Coast Defenses of:
Commander: ——— ———.
Headquarters: Ft. Totten.
Ft. Totten: Hq. C. Def. of E. N. Y.; 62d C. Arty.; Dets. F. D., Med. Dept., Ord. Dept., and Q. M. C. Torpedo Depot, U. S. A.
Schuyler, Ft.: Dets. Med. Dept. and Q. M. C. U. S. A. M. P., Gen. Edward C. Ord and Joseph Henry.
Sandy Hook, Coast Defenses of:
Commander: Col. Elijah B. Martindale, jr.
Headquarters: Ft. Hancock.
Ft. Hancock: Hq. C. D. Sandy Hook; 7th Regt., C. A. C., less 3d Bn.; Dets. F. D., Med. Dept., Ord. Dept., and Q. M. C.
Tilden, Ft.: Caretaking Det. C. A. C.; Dets. Med. Dept., Ord. Dept., and Q. M. C.

*8th Photo Section and 1st sq. A. S., for purposes of administrative and disciplinary control, are under the commanding general of the Second Corps Area, otherwise under the commanding general First Corps Area.

Second Corps Area—Continued.
Troops—Continued.
Second Coast Artillery District—Continued.
Southern New York, Coast Defenses of:
Commander: Capt. Arthur W. Waldron.
Headquarters: Ft. Hamilton.
Ft. Hamilton: Hq. C. D. Southern New York: 5th Regt., C. A. C.; Dets. Med. Dept., Ord. Dept., and Q. M. C.
Ft. Wadsworth: Det. C. A. C.; Dets. Med. Dept., Ord. Dept., and Q. M. C.
Porto Rico:
San Juan: Hq.; 65th Inf. less det. Hq. Co., Hq. 3d Bn., and Cos. B and L; Sta. Hospital: Det. Serv. Co. No. 4, Sig. C.; Dets. F. D., Ord. Dept., and Q. M. C. Henry Barracks: 65th Inf., Det. Hq. Co., Hq. 3d Bn., and Cos. B. and L.; Dets. Med. Dept. and Q. M. C.

Third Corps Area.—Includes the States of Pennsylvania, Maryland, Virginia, and the District of Columbia, except in so far as concerns the troops and agencies of the Regular Army within the territorial limits of the District af Washington; headquarters, Standard Oil Building, Baltimore, Md.
Commander, MAJ. GEN. WILLIAM R. SMITH, (temp.).
Aid-de-camp, 2d Lt. Michael R. Zwicker.
Chief of Staff, Col. Frank S. Cocheu.
Asst. Chief of Staff for Personnel, Col. Alfred T. Smith.
Asst. Chief of Staff for Military Intelligence, Maj. George D. Holland.
Asst. Chief of Staff for Operations and Training, Col. George McD. Weeks.
Assistant, Lt. Col. Frank L. Case, Cav.
Asst. Chief of Staff for Supply, Col. Ralph E. Ingram.
Adjutant General, Col. Russell C. Langdon.
Assistant Adjutant General, Maj. Franklin L. Whitley.
Inspector, Col. Alexander T. Ovenshine.
Judge Advocate, Col. Edward A. Kreger.
Assistant, Lt. Col. William Taylor.
Quartermaster, Col. Theodore B. Hacker.
Assistants, Lt. Col. Edgar S. Stayer, Capt. George H. Hahn, 1st lt. John C. O'Dell.
Surgeon, Col. Christopher C. Collins.
Assistant, Capt. Lonzo R. Bice.
Finance officer, Col. Robert S. Offley.
Assistant, ——— ———.
Engineer, Maj. Joseph C. Mehaffey.
Ordnance officer, Lt. Col. John H. Read, jr.
Signal officer, Col. Daniel J. Carr.
Chemical Warfare officer, Maj. John A. Baird.
Air officer, Capt. Charles T. Phillips.
Officer in Charge of National Guard Affairs, Col. Ola W. Bell, Cav.
Assistant, ——— ———.
Officer in Charge of Organized Reserves, Col. John P. Hains, C. A. C.
Assistant, Capt. Elmer E. Hagler, jr., Inf.
Officer in charge of R. O. T. C. Affairs, Maj. Allan C. McBride, F. A.
Officer in Charge of C. M. T. C. Affairs, Col. Oliver H. Dockery, jr., Inf.
Recruiting officer, Col. Joseph P. O'Neil, Inf.
Troops:
Baltimore, Md.: Hq. Third C. Area; Attending Surgeon's Office, U. S. A.; Finance office, U. S. A.; Serv. Co. No. 16, Sig. C.; Recruiting Station, U. S. A.
Eustis, Fort: Hq.; 51st and 52d Regts., C. A. C.; Sound Ranging Co. No. 1; 32d Ord. Co.; Sta. Hospital; Det. F. D. and Q. M. C.
Harrisburg, Pa.: Rctg. Sta., U. S. A.
Howard, Ft.: Det. 12th Inf.; Det. Serv. Co. No. 16, Sig. C.; Dets. D. E. M. L., Med. Dept., and Q. M. C.
Hoyle, Ft.: Dets. Q. M. C. and Vet. C.
Meade, Camp: 1st Amm. Tn.; 3d Cav.; Tr. E. and G.; 13th Engrs. Co., B.; 12th Inf.; 34th Inf.; Hq. and Hq. Btry. 1st F. A. Brig.; 6th F. A.; Station Hosp.; Dets. F. D. and Q. M. C.; *The Tank School: Hq. 1st Tank Grp., 16th and 17th Tank Bns., 21st Tank Maintenance Co.*, 1st Plat. 8th Tank Co.; *30th Ord. Co.: Det. Med. Dept.; School for Bakers and Cooks.*
Philadelphia, Pa.: Fin. Office, U. S. A.; Attending Surg. Office; Recruiting Station, U. S. A.
Pittsburgh, Pa.: Rctg. Sta., U. S. A.
Richmond, Va.: Rctg. Sta., U. S. A.
Scranton, Pa.: Rctg. Sta., U. S. A.
Tobyhanna, Pa.: 16th Inf. Brig., Hq. and Hq. Co.; Dets. F. D., Med. Dept., Ord. Dept., and Q. M. C.
Third Coast Artillery District.
Commander: Maj. Gen. William R. Smith.
Staff, Capt. Willard W. Irvine.
Headquarters: Ft. Monroe, Va.

Third Corps Area—Continued.
Troops—Continued.
Baltimore, Coast Defenses of:
Commander: 1st Lt. Joseph S. Robinson.
Headquarters: Ft. Howard.
Ft. Armistead: Not garrisoned.
Ft. Howard: Hq. C. Def. Baltimore; 12th C. Arty., Btry. D.; Det. Ord. Dept.
Ft. Smallwood: Caretaking Det.
Chesapeake Bay, Coast Defenses of:
Commander: Col. Edward Carpenter.
Headquarters: Ft. Monroe.
Ft. Monroe: C. Def. Hq.; 12th C. Arty. less Btrys. D. and E.; 61st Regt., C. A. C.; Dets. F. D., Med. Dept., Ord. Dept., and Q. M. C.; Finance Office, U. S. A.
Ft. Story: Caretaking Det.
Ft. Wool: Caretaking Det.
U. S. A. M. P., Gen. John M. Schofield.
Coast Artillery School: Faculty; Students; Staff; C. A. School Detachment.
Potomac Harbor:
See District of Washington.

Washington, District of.—Includes the District of Columbia, Ft. Myer, *Fort Humphreys*, and Ft. Washington; headquarters, Room 1032, Munitions Bldg., Washington. D. C.
Commander, Brig. Gen. SAMUEL D. ROCKENBACH.
Aid-de-camp, 2d Lt. Allen F. Haynes, Inf.
Chief of Staff, Col. Conrad S. Babcock (Cav.).
Adjutant General, Maj. Eugene R. Householder.
Assistant Adjutant General, Capt. Kendall J. Fielder, (Inf.).
Inspector, Maj. Walter M. Robertson.
Judge Advocate, Maj. Albert F. Drake.
Quartermaster, Col. Frederick W. Van Duyne.
Surgeon, ——— ———.
Finance officer, 1st Lt. Adel C. Harden.
Engineer, Col. William Kelly.
Ordnance officer, Maj. John Mather.
Signal officer, Lt. Col. Alvin C. Voris.
Chemical Warfare officer, Maj. Alfred L. Rockwood.
Recruiting officer, Col. Earle W. Tanner, Inf.
Troops:
Bolling Field: Hq.; 8th Div. A. S.: 99th Obs. Sq., 3d Photo. Sec., 56th Serv. Sq.; Det. Serv. Co. No. 17, Sig. C.; Dets. Med. Dept. and Q. M. C.; *Hq. Det. A. S.*
Myer, Ft.: Hq.; 3d Cav. less 1st Sq. and 2d Sq. less Tr. F.; 16th F. A., 1st Bn.; Serv. Det., Dist. of Washington; Det. Serv. Co. No. 17, Sig. C.; Dets. F. D., Med. Dept., Ord. Dept., and Q. M. C.
Washington Barracks: The Army Band; also see Military Posts.
Washington, D. C.: Hq. and Hq. Co., Dist. of Wash.; Remount Det.; Serv. Co. No. 17, Sig. C.; *The Finance School;* Finance Office, U. S. A.; Rctg. Office, U. S. A.; Washington Gen. Inter. Depot: Hq., Med., Q. M. C., and Sig. Sections.
Washington, Ft.: Hq.: Dets. F. D., Med. Dept., and Q. M. C.
Potomac Harbor:
Commander: 1st lt. Earle T. Loucks, Inf.
Headquarters: Ft. Washington, Md.
Washington, Ft.: Hq. C. Def. Potomac; 12th C. Arty., Btry. E.; Det. Ord. Dept.

SECOND ARMY AREA.

Fourth Corps Area.—Includes the States of North Carolina, South Carolina, Georgia, Florida, Alabama, Tennessee, Mississippi, and Louisiana; headquarters, Red Rock Bldg., Spring and Cain Sts., Atlanta, Ga.
Commander, Maj. Gen. DAVID C. SHANKS.
Aid-de-camp, Capt. Otto G. Trunk, A. S.
Chief of Staff, Col. Thomas W. Darrah.
Asst. Chief of Staff for Personnel, Maj. Archibald T. Colley,
Asst. Chief of Staff for Military Intelligence, Lt. Col. Hugh A. Parker.
Asst. Chief of Staff for Operations and Training, Lt. Col. Henry C. Merriam.
Assistant, Maj. Charles S. Caffery, Inf.
Asst. Chief of Staff for Supply, Col. Charles F. Humphrey, jr.
Adjutant General, (Actg.) Lt. Col. Robert Whitfield.
Assistant Adjutant General, Capt. Charles C. Quigley.
Inspector, Col. Henry S. Wagner.
Assistants, Maj. John L. Parkinson, Maj. Rollin L. Tilton.
Judge Advocate, Col. James J. Mayes.
Assistant, Maj. Allen M. Burdett, Capt. William L. Granberry, jr.

Fourth Corps Area.—Continued.
Quartermaster, Col. Moses G. Zalinski.
Assistants, Maj. Everett D. Barlow, jr., 1st Lt. George F. R. Taylor, 1st Lt. Engmann A. Andersen.
Surgeon, Col. Henry A. Webber.
Assistant, Maj. James C. Magee.
Finance officer, Lt. Col. William J. Kendrick.
Assistant, ——— ———.
Engineer, Lt. Col. William P. Stokey.
Ordnance officer, Maj. Charles M. Roberts.
Signal officer, Col. Oren B. Meyer.
Assistant, Capt. Edwin O. Baker.
Chemical Warfare officer, Capt. Edmund G. Steis.
Air officer, Lt. Col. Charles H. Danforth.
Officer in Charge of National Guard Affairs, Col. Melville S. Jarvis, Inf.
Assistant, Maj. William E. Brougher, Inf.
Officer in Charge of Organized Reserves, Col. Ernest E. Haskell.
Assistant, Capt. George C. Hollingsworth, Inf.
Officer in Charge of R. O. T. C. Affairs, Col. Frank W. Rowell.
Officer in Charge of C. M. T. C. Affairs, Lt. Col. Laurance O. Mathews, Q. M. C.
Recruiting officer, Col. Paul Giddings, Inf.
Troops:
Atlanta, Ga.: Hq. Fourth C. Area; Finance Office, U. S. A.; Serv. Co. No. 5, Sig. C.; Rctg. Sta., U. S. A.
Bragg, Ft.; Hq.: Det. 22nd Aero Sq.; Det. 19th Airship Co., 2nd F. A., 1st Bn.; 13th F. A. Brig.; Hq. and Hq. Btry., 5th and 17th F. A., 1st Obs. Bty., 13th Amm. Tn.; 83d F. A., Btry. A; 34th Ord. Co.; 56th Ord. Co., 2d Plat.; Co. A, 4th Engrs., Det. Serv. Co. No. 5, Sig. C.; Dets. D, E, M, L, F. D., Med. Dept., and Q. M. C.
Jackson, Miss.: Rctg. Sta., U. S. A.
Jacksonville, Fla.—Rctg. Sta., U. S. A.
Knoxville, Tenn.—Rctg. Sta., U. S. A.
McClellan, Camp: Hq.; 8th Inf. Brig. Hq. and Hq. Co.; 8th Inf., Hq., Cos. A, E, and 3d Bn.; 22d Inf., Co. E; 1st Plat. 4th Tank Co.; 6th Cav. less 2d Sq.; Det. 3d M. Rep. Bn.; Det. Serv. Co. No. 5, Sig. C.; Dets. F. D., Med. Dept., Ord. Dept., and Q. M. C.
McPherson, Ft.: Hq. Fourth Coast Artillery District; Laboratory Fourth Corps Area; 22d Inf. less Co. E.; Det. Serv. Co. No. 5, Sig. C.; Sta. Hosp.; Dets. F. D., Ord. Dept., and Q. M. C.; Rct. Depot Det. Jesup.
Camp: *Inactive Q. M. I. D.: Hq. Det.*
Maxwell Field: Hq.; 4th Div. A. S.; 22nd Obs. Sq., 4th Photo. Sec.; Dets. D. E. M. L., F. D., Med. Dept., and Q. M. C.
Memphis, Tenn.: Rctg. Sta., U. S. A.
Moultrie, Ft.: 8th Inf., 2d Bn. less Co. E. Also see C. Def. Charleston.
New Orleans, La.: Rctg. Sta., U. S. A
Oglethorpe, Ft.: 6th Cav., 2d Sq. less Tr. G; Sta. Hosp.; Det. Serv. Co. No. 5, Sig. C.; Recruiting District Eastern Tennessee; Dets. F. D., Ord. Dept., Q. M. C., and V. C.
Screven, Ft.: 8th Inf., Hq. Co., Serv. Co., 1st Bn. less Co. A. Also see C. Def. Savannah.
Fourth Coast Artillery District.
Commander, Brig. Gen. William H. Johnston.
Staff, Maj. Monte J. Hickok, Maj. Richard F. Cox.
Headquarters: Ft. McPherson, Ga.
Charleston, Coast Defenses of:
Commander, ——— ———.
Headquarters: Ft. Moultrie.
Ft. Moultrie: Hq. C. Def. Charleston; 13th C. Arty., Btry. D; Dets. D. E. M. L., F. D., Med. Dept., Ord. Dept., and Q. M. C.; Finance Office. U. S. A.
Ft. Sumter: Caretaking Det.
Key West, Coast Defenses of:
Commander, 1st Lt. Auston M. Wilson, jr.
Headquarters: Key West Bks.
Key West Barracks: Hq. C. D. Key West; 13th C. Arty., Btry. E; Dets. Med. Dept., Ord. Dept., and Q. M. C.
Ft. Taylor: not garrisoned.
Pensacola, Coast Defenses of:
Commander, ——— ———.
Headquarters: Ft. Barrancas.
Ft. Barrancas: Hq. C. D. Pensacola; 13th Regt., less Btrys. B, D, and E, and 3d Bn.; Dets. D. E. M. L., F. D., Med. Dept., Ord. Dept., and Q. M. C.
Ft. McRee: Caretaking Det.
Ft. Pickens: Caretaking Det.
Savannah, Coast Defenses of:
Commander, Capt. Paul S. Roper.
Headquarters: Ft. Screven.
Ft. Fremont: Not garrisoned.
Ft. Screven: Hq. C. D. Savannah; Det. 13th C. Arty.; Dets. D. E. M. L., F. D., Med. Dept., Ord. Dept., and Q. M. C.

Fifth Corps Area.—Includes the States of Ohio, West Virginia, Indiana, and Kentucky; headquarters, Ft. Hayes, Columbus, Ohio.
Commander, MAJ. GEN. OMAR BUNDY.
Aid-de-camp, 1st Lt. Howard L. Peckham.
Chief of Staff, Col. Charles D. Rhodes.
Asst. Chief of Staff for Personnel, Maj. Charles J. Taylor.
Asst. Chief of Staff for Military Intelligence, Col. John F. Madden.
Asst. Chief of Staff for Operations and Training, Col. Thomas E. Merrill.
Assistant, 1st Lt. Roy M. Thoroughman, Inf.
Asst. Chief of Staff for Supply, Maj. Frederick C. Test.
Adjutant General, Col. Walter T. Bates.
Assistant Adjutant General, Lt. Col. Harry D. Mitchell, Maj. James F. Walker.
Inspector, Col. Truman O. Murphy.
Judge Advocate, Col. Sherman Moreland.
Assistant, Maj. Charles H. McDonald.
Quartermaster, Col. Francis H. Pope.
Assistants, Cap. Eugene E. Barton, Capt. Thayer D. Sterling, Capt. Amos Tyree.
Surgeon, Col. Louis T. Hess.
Assistant, 1st Lt. Frederick S. Simmons.
Finance officer, Maj. Henry E. Mitchell.
Assistant, Capt. Alfred J. Maxwell.
Engineer, Maj. William B. Harrison.
Ordnance officer, Maj. Archie S. Buyers.
Signal officer, Col. George E. Stewart.
Assistant, Capt. Ira H. Treest.
Chemical Warfare officer, 1st Lt. Crawford M. Kellogg.
Air officer, Lt. Col. Seth W. Cook.
Officer in Charge of National Guard Affairs, Col. Frederick B. Shaw, Inf.
Assistant, Maj. Denham B. Crafton, Inf.
Officer in Charge of Organized Reserves, Col. Arthur L. Conger (Inf.), F. A.
Assistant, Maj. James H. Johnson, C. A. C.
Officer in Charge of R. O. T. C. Affairs, Lt. Col. David H. Biddle, Cav.
Officer in Charge of C. M. T. C. Affairs, Maj. John S. Sullivan, Inf.
Recruiting officer, Maj. John F. Crutcher, Cav.
Troops:
Columbus, Ohio: Rctg. Sta., U. S. A.
Fairfield Air Int. Depot: 5th Div. A. S.: 7th Photo Sec., 88th Obs. Sq. For additional troops see Military Posts.
Harrison, Ft. Benjamin: 10th Inf. Brig., Hq. and Hq. Co., 10th Inf., Co. I; 11th Inf., less Co. A; 5th Tank Co., 1st Plat.; Det. Serv. Co. No. 18, Sig. C.; Sta. Hosp.; Dets. D. E. M. L., F. D., Ord. Dept., and Q. M. C.; Rct. Det.; Sch. for Bakers and Cooks.
Hayes, Ft.: Hq. Fifth Corps Area: Serv. Co. No. 18, Sig. C.; Finance Office, U. S. A.; Hq. Post; 10th Inf., 3d Bn. less Co. I. Dets. Med. Dept., Ord., and Q. M. C.
Jeffersonville, Ind.: *Quartermaster Intermediate Depot*; Finance Office, U. S. A.
Huntington, W. Va.: W. Va. Rctg. Dist.
Knox, Camp: 11th Inf., Co. A, 6th Cav., Tr. G.; 3d F. A., 1st Bn.; Dets. F. D., Med. Dept., Ord. Dept., and Q. M. C.
Perry, Camp, Ohio: Hq. National Matches; 28th Inf. 1st Bn.
Thomas, Ft.: Hq.; 10th Inf., less 3d Bn., and Co. I; Sta. Hosp.; Dets. D. E. M. L., F. D., Ord. Dept. and Q. M. C.; Recruit and Cas. Det.

Sixth Corps Area.—Includes the States of Illinois, Michigan, Wisconsin, the post of Jefferson Barracks, Mo., and Arcadia Target Range, Arcadia, Mo.: headquarters, 1819 W. Pershing Road, Chicago, Ill.
Commander, MAJ. GEN. HARRY C. HALE.
Aid-de-camp, Capt. Oscar S. Smith.
Chief of Staff, ——— ———.
Asst. Chief of Staff for Personnel, ——— ———.
Asst. Chief of Staff for Military Intelligence, ——— ———.
Asst. Chief of Staff for Operations and Training, Col. Frederick G. Stritzinger.
Assistant, Lt. Col. Jay P. Hopkins, C. A. C.
Asst. Chief of Staff for Supply, ——— ———.
Adjutant General, Col. Charles C. Smith.
Assistant Adjutants General, Lt. Col. Jennings B. Wilson, Maj. Richard P. Pickering.
Inspector, Col. Howard R. Hickok.
Assistant, Capt. Thomas H. Chambers.
Judge Advocate, Lt. Col. William A. Graham.
Assistants, Maj. Mark E. Guerin, Maj. John A. Smith, Maj. Roland M. Hollock.
Quartermaster, Col. George E. Ball.
Assistants, Capt. Peter W. Wey, Capt. William K. Harvey, 1st Lt. Frank E. Monville, 1st Lt. Andre L. Violante.

Sixth Corps Area—Continued
Surgeon, Col. Elmer A. Dean.
Assistants, Maj. Paul R. Hawley, 2d Lt. Thomas P. Brittain.
Finance officer, Col. Alfred S. Morgan.
Engineer, Col. Albert E. Waldron.
Ordnance officer, Maj. Alexander G. Gillespie.
Signal officer, Lt. Col. Alfred T. Clifton.
Chemical Warfare officer, Capt. George F. Unmacht.
Air officer, Maj. Harold S. Martin.
Officer in Charge of National Guard Affairs, Col. Samuel McP. Rutherford, Cav.
Assistant, ——— ———.
Officer in Charge of Organized Reserves, Col. Arthur Johnson, Inf.
Assistant, Lt. Col. Robert J. Binford.
Officer in Charge of R. O. T. C. Affairs, Lt. Col. Robert H. Sillman, Inf.
Officer in Charge of C. M. T. C. Affairs, Capt. Delbert Ausmus, C. A. C.
Recruiting officer, Maj. Henry M. Nelly, Inf.
Troops:
Brady, Fort: Det. 2d Inf.; Det. Serv. Co. No. 6, Sig. C.; Dets. F. D., Med. Dept., Ord. Dept., and Q. M. C.
Chanute Field: 6th Div. A. S.: 5th Photo Sec., 15th Obs. Sq. *Air Service Tech. School.*
Chicago: Hq. Sixth Corps Area; Attending Surgeon's Office; Finance Office, U. S. A.; Recruiting Office.
Custer, Camp: 12th Inf. Brig., Hq. and Hq. Co.: 6th Inf.; 2d Inf., less Co. C; 1st Plat., 6th Tank Co.; 14th F. A.; 14th Cav., 1st Sq.; Serv. Co. No. 6, Sig. C.; Dets. F. D., Med. Dept., Ord. Dept., and Q. M. C.
Detroit, Mich.: Rctg. Sta., U. S. A.
Flint, Mich.: Rctg. Sta., U. S. A.
Grand Rapids, Mich.: Rctg. Sta., U. S. A.
Jefferson Barracks: Det. 6th Inf.; Det. Serv. Co., No. 6, Sig. C.; Dets. F. D., Med. Dept., Ord. Dept., and Q. M. C.
Milwaukee, Wis.: Rctg. Sta., U. S. A.
Rockford, Ill.: Rctg. Sta., U. S. A.
St. Louis, Mo.: Finance Office, U. S. A.; Rctg. Sta., U. S. A.
Selfridge Field: Hq.; 1st Pursuit Grp. A. S.: Hq., 17th, 27th, 94th, and 95th Pursuit Sq. A. S., 57th Serv. Sq.; Det. Serv. Co. No. 6, Sig. C.; Dets. F. D., Med. Dept., Ord. Dept., and Q. M. C.
Sheridan, Fort: Hq.; Laby., Sixth Corps Area; 2d Inf., Co. C; Det. Serv. Co. No. 6, Sig. C.; Sch. Bakers and Cooks; Depot Force, D. E. M. L., R. S.; Dets. F. D., Med. Dept., Ord. Dept., and Q. M. C.
Springfield, Ill.: Rctg. Sta., U. S. A.
Wayne, Fort: Det. 2d Inf.; Det. Serv. Co. No. 6, Sig. C.; Dets. F. D., Med. Dept., Ord. Dept., and Q. M. C.

THIRD ARMY AREA.

Seventh Corps Area.—Includes the States of Missouri, except the post of Jefferson Barracks and Arcadia Target Range, Kansas, Arkansas, Iowa, Nebraska, Minnesota, North Dakota, and South Dakota; headquarters, Army Bldg., Omaha, Nebr.
Commander Maj. Gen. GEORGE B. DUNCAN.
Aid-de-camp, ——— ———.
Chief of Staff, Col. Harry A. Eaton.
Asst. Chief of Staff for Personnel, Lt. Col. Edward D. Powers.
Asst. Chief of Staff for Military Intelligence, Maj. William F. Morrison.
Asst. Chief of Staff for Operations and Training, Maj. Raymond O. Barton.
Assistant, Maj. Joseph S. Leonard, Inf.
Asst. Chief of Staff for Supply, Maj. Rolland W. Case.
Adjutant General, Col. Harvey W. Miller.
Assistant Adjutant General, Lt. Col. William G. Murchison.
Inspector, Lt. Col. Fred T. Austin.
Judge Advocate, Lt. Col. Kyle Rucker.
Assistant, Capt. Burritt H. Hinman.
Quartermaster, Lt. Col. Alvin K. Baskette.
Assistants, Capt. Herman C. Kliber, Capt. George H. Harrell, 1st Lt. Clifford Smith, 1st Lt. Elmer Hostetter.
Surgeon, Col. Jere B. Clayton.
Assistants, Maj. John W. Meehan, Capt. Max Weinberg.
Finance officer, Maj. George M. Newell.
Engineer, Maj. Robert C. Williams.
Ordnance officer, Maj. Dewitt C. T. Grubbs.
Signal officer, Col. August C. Nissen.
Chemical Warfare officer, Maj. Charles W. Mason.
Air officer, Maj. Lawrence S. Churchill.
Officer in Charge of National Guard Affairs, Col. Frank Halstead, Inf.
Assistant, Lt. Col. Albert U. Faulkner.

Seventh Corps Area—Continued.
Officer in Charge of Organized Reserves, Col. Louis M. Nuttman.
Assistant, Maj. Robert B. Cole, Inf.
Officer in Charge of R. O. T. C. Affairs, Lt. Col. Carl H Muller (Cav.), F. A.
Officer in Charge of C. M. T. C. Affairs, Maj. Philip B. Peyton, Inf.
Recruiting officer, Maj. John M. Pruyn, Inf.
Troops:
Crook, Fort: Det. 16th Obs. Sq., A. S.; Det. 17th Inf.; Det. Serv. Co. No. 19, Sig. C.; Dets. Med. Dept., Ord. Dept., and Q. M. C.
Des Moines, Fort: 14th Cav. less 1st Sq. and Tr. F, and Hq. Det, 1st Sq.; 9th F. A., less Btrys. A and C; 3d Inf., 3d Bn.; 17th Inf., 2d Bn.; Sta. Hospital; Dets. D. E. M. L., F. D., Ord. Dept., and Q. M. C.
Leavenworth, Fort: 2d Cav. Tr. C.; 17th Inf. less 2d Bn.; 9th F. A., Btry. A.
Marshall Field: Caretaking Det.
Meade, Fort: 4th Cav., 1st Sq.; Det. Serv. Co. No. 19, Sig. C.; Dets. F. D., Med. Dept., Ord. Dept., and Q. M. C.
Omaha, Nebr.: Hq. Seventh C. Area; Serv. Co. No. 19, Sig. C.; Rctg. Serv., F. F., Seventh C. Area; Finance Office, U. S. A ; Attending Surgeon, U. S. A.
Omaha, Fort: 14th Inf. Brig., Hq. and Hq. Co.; Det. Serv. Co. No. 19, Sig. C.; Hq. Det., Seventh C. Area; Dets. D. E. M. L., Med. Dept., Ord. Dept., and Q. M. C.
Richards Field, Kansas City, Mo.: 7th Div. A. S.: 16th Obs. Sq.; 9th Photo Sec.
Snelling, Fort: 9th F. A., Btry. C; 3d Inf., less 3d Bn.; 14th Cav., Tr. F; 1st Plat., 7th Tank Co.; Dets. F. D., Med. Dept., Ord. Dept., and Q. M.C.

Eighth Corps Area.—Includes the States of Texas, Oklahoma, Colorado, New Mexico, and Arizona, except that portion thereof west of west longitude 114° and south of north latitude 33° which is attached to the Ninth Corps Area for purposes of administration, training, and tactical control in connection with the Border Patrol and field operations incident thereto only; headquarters Ft. Sam Houston, San Antonio, Tex.
Commander, Maj. Gen. ERNEST HINDS (temp.).
Aid-de-camp, 1st Lt. Eugene McGinley, F. A.
Chief of Staff, Col. John F. Preston.
Asst. Chief of Staff for Personnel, Lt. Col. Daniel Van Voorhis.
Asst. Chief of Staff for Military Intelligence, Lt. Col. J. Alfred Moss.
Assistants, Capt. Edward M. Fickett, Cav., Capt. Louis F. Cianchini, Inf.
Asst. Chief of Staff for Operations and Training, Lt. Col. Albert S. Williams.
Assistants Maj. Edgar L. Field.
Asst. Chief of Staff for Supply, Lt. Col. William F. Jones.
Assistant, Capt. Tobin C. Rote, Inf.
Adjutant General, Col. James F. McKinley.
Assistant Adjutants General, Lt. Col. George L. Hicks, Maj. James S. Mooney, Maj. Frank C. Reilly.
Inspector, Col. Ernest D. Scott.
Assistants, Lt. Col. Daniel D. Tompkins, Maj. Max W. Sullivan.
Judge Advocate, Col. Herbert A. White.
Assistant, Maj. Charles C. Cresson, Maj. James A. Willis.
Quartermaster, Col. Clyde E. Hawkins.
Assistants, Maj. George W. Ewell, Maj. Wilmot A. Danielson, Capt. Noble Carter, 1st Lt. Charles H. Gibbon.
Surgeon Maj. Col. Alexander N. Stark.
Assistant, Maj. James E. Bayliss, Capt. James F. Hamner.
Finance officer, Col. Ralph Harrison.
Engineer, Maj. John N. Hodges.
Assistant, Capt Robert C. Hunter.
Ordnance officer, Lt. Col. Glen F. Jenks.
Assistant, Capt. Olaf P. Winningstad.
Signal officer, Maj. Roy H. Coles.
Assistant, 1st Lt. Raymond C. Hildreth, 1st lt. Carter W. Clarke.
Chemical Warfare officer, Maj. George M. Halloran.
Air officer, Lt. Col. Clarence C. Culver.
Assistant, Capt. Thomas W. Hastey.
Officer in Charge of National Guard Affairs, Col. Paul A. Wolf, Inf.
Assistant, ——— ———.
Officer in Charge of Organized Reserves, Maj. Lewis Turtle, C. A. C.
Assistant, 1st Lt. Charles F. Colson,
Officer in Charge of R. O. T. C. Affairs, Lt. Col. Charles R. Mayo, Cav.
Officer in Charge of C. M. T. C. Affairs, ——— ———.

Eighth Corps Area—Continued.
Recruiting officer, Maj. George C. Charlton, Inf.
Troops:
Bliss, Ft., Command—
Bliss, Fort: M. T. Co. No. 49; M. Rep. Sec. No. 81; Dets. Med. Dept., Ord. Dept., and Q.M.C.; Det. Serv. Co. No. 7, Sig. C.; Prison Guard Det.; 73d Ord. Co., 2d Plat.; Recruiting Sta., U. S. A.; Finance Office, U. S. A.; 1st Cav. Div.; Hq.; Hq. Troop; Spec. Troops: Hq., 1st Sig.Tr., 27th Ord. Co., Vet. Co. No. 15; 2d Cav. Brig.: Hq. and Hq. Tr., 7th Cav., 8th Cav., 2d M. G. Sq.; 1st Cav. Div. Tn. less Pack Tn. No. 2, 82d F. A. Bn., 8th Engr. Bn., Amb. Co. No. 43; 2d Div. A. S.: 32d Air Intell. Sec., 12th Obs. Sq., 1st Photo Sec., Det. Med. Dept.
Brown, Ft., Command—
Brown, Fort: 12th Cav. less 2d Sq.; Det. 12th Obs. Sq.; Det. 2d Engrs.; Sta. Hosp.; Pack Tn. No. 5; Det. Serv. Co. No. 7, Sig. C.; Dets. F. D., Ord. Dept., Q.M.C. and V. C.
Clark, Ft., Border Command—
Clark, Fort: 1st Cav. Brig.: Hq. and Hq. Tr., 1st M. G. Sq., 5th Cav., less Tr. G; Det. 12th Obs. Sq.; Sta. Hosp.; Pack Train No. 6; Det. Service Co. No. 7, Sig. C.; Dets. F. D., Ord. Dept., and Q. M. C.
Eagle Pass, Camp: Det. Q. M. C.
Huachuca, Ft., Command—
Hauchuca, Ft.: 10th Cav.; 25th Inf., Cos. K and M; Pack Tn. No 7; Det. Serv. Co. No. 7, Sig. C.; Sta. Hosp.; Dets. F. D., Ord. Dept., Q. M. C., and Indian Scouts.
Jones, Camp Harry J., Command—
Douglas, Ariz.: Hq.; 25th Inf., 1st Bn.; Det. Serv. Co. No. 7, Sig. C.; Sta. Hosp.; Dets. F. D., Ord. Dept., Q. M. C., and Vet. C.
Little, Camp Stephen D., Command—
Nogales, Ariz. Hq.; Det. 12th Obs. Sq.; 25th Inf. less 1st Bn. and Cos. K and M; Det. Serv. Co. No. 7, Sig. C.; Dets. F. D., Med. Dept., Ord. Dept., and Q. M. C.
McIntosh, Ft., Command—
McIntosh, Ft.: 4th Cav. less 1st Sq.; Det. Serv. Co. No. 7, Sig. C.; Sta. Hosp.; Dets. F. D., Ord. Dept., and Q. M. C.
Marfa Command—
Marfa: 1st Cav.; Pack Train No. 2; Sta. Hosp.; Det. Serv. Co. No. 7, Sig. C.; Dets. F. D., Ord. Dept., Q. M. C., and V. C.
Ringgold, Ft., Command—
Ringgold, Fort: 12th Cav., 2d Sq.; Sta. Hosp.; Det. Serv. Co. No. 7, Sig. C.; Dets. F. D., Ord. Dept., Q. M. C., and Vet. C.
Samfordyce: Det., Q. M. C.
Dallas, Tex.: Rctg. Sta., U. S. A.
Houston, Tex.: Rctg. Sta., U. S. A.
Houston, Ft. Sam: Hq. Eighth Corps Area; Hq. Det. Eighth Corps Area; 8th Corps Gen. Area Depot: Hq., Med. Sec., Engr. Sec., 73d Ord. Co., Hq. and 1st. Plat., Q. M. C. Sec., Sig. Sec.; Service Co. No. 7, Sig. C.; Finance Office, U. S. A.; Hq. Post; 5th Cav., Tr. G.; 4th F. A., less 1st Bn.; Bakery Co. No. 1; Sta. Hosp.; Laboratory Eighth Corps Area; School for Bakers and Cooks; Surgeon's Office; Vet. Hosp.; Recruiting Office; Dets. F. D., Ord. Dept., and Q. M. C.; Prison Guard Det.; 2d Div.—Hq.; Special Troops: Hq., Hq. and M. P. Co., 2d Div., 2d Ord. Co., Mtcl. Co. No. 2, 2d Sig. Co.; 2d Tank Co.; 3d Inf. Brig.: Hq. and Hq. Co., 9th Inf., 23d Inf.; 4th Inf. Brig., Hq. and Hq. Co., 1st Inf. less Cos. F and G, 20th Inf. less 3d Bn.; 2d F. A. Brig.: Hq. and Hq. Btry., 12th F. A., less Btry. F.; 15th F. A., 2d Am. Tn.; 2d Engr. Regt., 2d Med. Regt.; 2d Div. Tn.
Stanley, Camp: Hq.; 1st Inf., Cos. F and G.
Logan, Ft.: Hq.; 38th Inf., 1st Bn.; M. Rep Sec. No. 83.; Det. Serv. Co. No. 7, Sig. C.; Dets. D. E. M. L., F. D., Med. Dept., Ord. Dept., and Q. M. C.
Oklahoma City: Rctg Sta., U. S. A.
Sill, Ft.: 20th Inf., 3d Bn.; 12th F. A., Btry. F; For additional troops see Military Posts.
Galveston, Coast Defenses of:
Commander: Capt. William F. Lafrenz.
Headquarters: Ft. Crockett.
Ft. Crockett: Hq. C. D. Galveston; 13 thC. Arty., Btry. G.; Dets. F. D., Med. Dept., Ord. Dept., and Q. M. C.
Ft. San Jacinto: Caretaking Det.
Ft. Travis: Caretaking Det.

Ninth Corps Area.—Includes the States of Washington, Oregon, Idaho, Montana, Wyoming, Utah, Nevada, and California, and that portion of Arizona which is attached for certain specific purposes only, headquarters, Presidio of San Francisco, Calif. The Territory of Alaska is attached to the Ninth Corps Area.

Ninth Corps Area—Continued.
Commander, MAJ. GEN. CHARLES G. MORTON.
Aid-de-camp, 1st Lt. Carnes B. Lee, Inf.
Chief of Staff, Col. Alvord Van P. Anderson.
Asst. Chief of Staff for Personnel, Major Robert Blaine.
Asst. Chief of Staff for Military Intelligence, —— ——.
Asst., 1st Lt. Le Roy W. Yarborough, Inf.
Asst. Chief of Staff for Operations and Training, —— ——.
Asst., Maj. Thomas A. Terry, C. A. C.
Asst. Chief of Staff for Supply, —— ——
Adjutant General, Col. Harrison Hall.
Assistant Adjutants General, Lt. Col. George M. Holley, Lt. Col. John O. Steger, Maj. Albert Gilmor, Major William V. Carter.
Inspector, Col. Walter C. Short.
Assistant, Lt. Col. Edward H. Andres, Maj. Charles Hines.
Judge Advocate, Col. Gordon N. Kimball.
Assistants, Maj. Walter M. Krimbill, Maj. Frank W. Halliday, Capt. William P. Montgomery.
Quartermaster, Lt. Col. A. Owen Seaman, Col. Arthur W. Yates.
Assistants, Lt. Col. John S. Chambers, Capt. Charles B. Wickins, 1st lt. Emile P. Antonovich.
Surgeon, Lt. Col. Ernest G. Bingham.
Assistant, Maj. Charles E. McBrayer (San. Insp.).
Finance officer, Col. James Canby.
Engineer, Col. Thomas H. Jackson.
Assistant, —— ——
Ordnance officer, Lt. Col. Edward M. Shinkle.
Assistant, Capt. Henry E. Minton.
Signal officer, Col. Charles S. Wallace.
Assistants, Capt. Leon E. Ryder, 1st Lt. Paul C. Gripper.
Chemical Warfare officer, Maj. Oscar A. Eastwold
Air officer, Lt. Col. Frank P. Lahm.
Officer in Charge of National Guard Affairs, Col. Edgar A. Sirmyer (Cav.) F. A.
Assistant, —— ——
Officer in Charge of Organized Reserves, Col. Fred L. Munson, Inf.
Assistant, 1st Lt. Harry P. Sepulveda Inf.
Officer in Charge of R. O. T. C. Affairs, Maj. Harry L. Jordan, Inf.
Officer in Charge of C. M. T. C. Affairs, Lt. Col. Ralph B. Lister, Inf.
Recruiting officer, Col. Francis J. Koester.
Troops:
Clover Field: Dets. A. S. and Med. Dept.
Del Monte, Calif.: Hq.; 6th Engrs., Co. E.; 30th Inf., less 3d. Bn.; Dets. Inf., Q. M. C., and Sig. C.
Douglas, Ft.: 13th Cav., Tr. F; 6th Inf. Brig. Hq. and Hq. Co.: 38th Inf. less 1st Bn.; Det. Serv. Co. No. 8, Sig. C.; Det. 3d Sig. Co.; Dets. D.E.M.L., F. D., Med. Dept., Ord. Dept., and Q.M.C.
Hearn, Camp Lawrence J. (incl. El Campo): Tr. G, 11th Cav.; Det. Med. Dept.
Lawton, Ft.: Hq.; Det. 4th Inf.; Dets. Med. Dept., Ord. Dept., and Q. M. C.
Lewis, Camp: Hq.; Sta. Hosp.; Dets. F. D., Q. M. C., and V. C.; 11th Cav., Tr. F; 4th Inf. less 1st Bn.; 7th Inf. less Hq. 2d Bn. and Cos. E, F, and G; 3d Div.—Hq.: Special Troops, Hq., Hq. and M. P. Co., 3d Div., 3d Ord. Co., 3d Sig. Co., 3d Tank Co., 3d F. A. Brig., Hq. and Hq. Btry., 10th F. A., 6th Engrs. less Co. E; 3d Div. Tn. less M. T. Co. No. 9.
MacArthur, Ft.: Finance Office, U. S. A.
McDowell, Ft.: Hq.; Discharge and Replacement Depot; Dets. F. D., Med. Dept., and Q. M. C.
Mason, Ft.: Finance Office, U. S. A.; 3d Div. Tn., M. T. Co. No. 9; *Gen. Inter. Depot; Const. Q. M. C.; U. S. A. T. Serv.*
Missoula, Ft.: Hq.: 4th Inf., 1st Bn.; Dets. F. D., Med., and Q. M. C.
Portland, Oreg.: Rctg. Sta., U. S. A.; U. S. Spruce Production Corporation.
Presidio of Monterey; 11th Cav. less Tr. F and G; 76th F. A., 2d Bn.; Det. Serv. Co. No. 8, Sig. C.; Det. 3d. Sig. Co.; Dets. F. D., Med. Dept., Ord. Dept., and Q. M. C.
Presidio of San Francisco: Hq. Ninth Corps Area; D. E. M. L., R. S., F. F., Ninth C. Area; Hq. Post; Sch. for Bakers and Cooks; Serv. Co. No. 8. Sig. C.; 30th Inf, 3d. Bn.; Bakery Co. No. 3; Recruit Depot; Dets. F. D., Med. Dept., Ord. Dept., and Q. M. C.
Crissy Field: Hq.; 33d Air Intell. Sec.
Rockwell Field: 3d Div. A. S.: 91st Obs. Sq., 15 Photo Sec.
Ross Field: Hq.; Det. 91st Obs. Sq.; Det. Serv. Co. No. 8, Sig. C.
Russell, Ft. D. A.: Hq.; 13th Cav. less Tr. F; 76th F. A. less 2d Bn.; Det. Serv. Co. No. 8, Sig. C., Dets. D. E. M. L., F. D., Med. Dept., Ord. Dept., and Q. M. C.

Ninth Corps Area—Continued.
Troops—Continued.
Seattle, Wash.: Service Co. No. 27, Sig. C.; Hq. Washington, Alaska Mil. Cable and Tel. Serv.; Finance Office. U. S. A. Recruiting Office; Q. *M. Inter. Depot.*
Vancouver Barracks: Hq.; 5th Inf. Brig., Hq. and Hq. Co.; Det. 3d Sig. Co.; Dets. D. E. M. L., F. D., Med. Dept., Ord. Dept., and Q. M. C.; Finance Office, U. S. A.
Wright, Geo., Ft.: Det. 3d Sig. Co.; Dets. F. D., Med. Dept., Ord. Dept., and Q. M. C.
Ninth Coast Artillery District.
Commander, Brig. Gen. Henry D. Todd.
Staff, Col. Alston Hamilton, Lt. Col. William H. Raymond.
Headquarters: Presidio, San Francisco.
Columbia, Coast Defenses of:
Commander: 1st Lt. Sargent P. Huff.
Headquarters: Ft. Stevens.
Ft. Canby: Caretaking Det.
Ft. Columbia: Caretaking Det.
Ft. Stevens: Hq. C. D. Columbia; 3d C. Arty., 3d Bn.; Dets. Med. Dept., Ord. Dept., and Q. M. C.
Gray's Harbor: Caretaking Det.
Willapa Bay: Caretaking Det.
Los Angeles, Coast Defenses of:
Commander: Maj. George Ruhlen, jr.,
Headquarters: Ft. MacArthur.
Ft. MacArthur: Hq. C. D. Los Angeles; 3d C. Arty., less 2d and 3d Bns.; Dets. D. E. M. L., Med. Dept., Ord. Dept., and Q. M. C.; Recruit Depot; Finance Office, U. S. A.
Puget Sound, Coast Defenses of:
Commander: Col. Percy M. Kessler.
Headquarters: Ft. Worden.
Ft. Casey: Hq.; 14th C. Arty., 2d Bn.; Dets. Med. Dept., Ord. Dept., and Q. M. C.
Ft. Flagler: Caretaking Det.
Ft. Townsend: Not garrisoned.
Ft. Ward: Hq.; 14th C. Arty., 3d Bn.; Det. Serv. Co. No. 27, Sig. C.; Dets. Med. Dept., Ord. Dept., and Q. M. C.
Ft. Whitman: Caretaking Det.
Ft. Worden: Hq. C. D. Puget Sound; 14th C. Arty. less 2d and 3d Bns.; Det. Serv. Co. No. 27, Sig. C.; Dets. F. D., Med. Dept., Ord. Dept., and Q. M. C.
U. S. A. M. P.: Gen. J. Franklin Bell.
San Diego, Coast Defenses of:
Commander: 1st Lt. Bernard C. Dailey,
Headquarters: Ft. Rosecrans.
Ft. Pio Pico: Not garrisoned.
Ft. Rosecrans: Hq. C. D. San Diego; 3d C. Arty., 2d Bn.; Dets. F. D., Med. Dept., Ord. Dept., and Q. M. C.
San Francisco, Coast Defenses of:
Commander: Col. Percy P. Bishop.
Headquarters: Ft. Winfield Scott.
Fts. Baker and Barry: Det. C. A. C.; Dets. Med. Dept., Ord. Dept., and Q. M. C.
Fts. Funston and Miley: Det. C. A. C.; Dets. Med. Dept., Ord. Dept., and Q. M. C.
Winfield Scott, Ft.: Hq. C. D. San Francisco; 6th Regt., C. A. C.; 63d Regt., C. A. C.; Dets. D. E. M. L., Med. Dept., Ord. Dept., and Q. M. C.
U. S. A. M. P.: Col. Geo. Armistead.
Territory of Alaska:
Anchorage, Alaska: Hq.; 7th Inf., Co. G; Dets. F. D., Med. Dept. and Q. M. C.
Chilkoot Barracks: 7th Inf. 2d Bn., less Cos. G and H; Det. Serv. Co. No. 27, Sig. C.; Dets. F. D., Med. Dept., Ord. Dept., and Q. M. C.
Valdez, Alaska: Service Co. No. 1 Sig. C.; Dets. F. D. and Q. M. C.

The Hawaiian Department.—Includes all the islands belonging to the United States within the area between 150° west longitude and 160° east longitude and between 15° south latitude and 30° north latitude; headquarters, Honolulu, Hawaii.
Commander, MAJ. GEN. CHARLES T. MENOHER.
Aid-de-camp, 1st Lt. Darrow Menoher.
Chief of Staff, Col. William F. Hase.
Asst. Chief of Staff for Personnel, Maj. Converse R. Lewis.
Asst. Chief of Staff for Military Intelligence, Maj. Robert G. Kirkwood.
Assistant, Capt. Clesen H. Tenney, C. A. C.

The Hawaiian Department—Continued.
Asst. Chief of Staff for Operations and Training, Maj. Thomas D. Osborne.
Assistant, Capt. William E. Chambers, Inf.
Asst. Chief of Staff for Supply, Col. Russell P. Reeder.
Assistant, ——— ———.
Adjutant General, Col. William Kelly, jr.
Assistant Adjutants General, Maj. Thomas M. Spaulding, Capt. Rene E. Fraile.
Inspector, Col. William T. Johnston.
Judge Advocate, Col. Frederick M. Brown.
Assistant, Maj. Theodore Hall.
Quartermaster, Col. Patrick W. Guiney.
Assistants, Capt. Simeon J. Seals, Capt. Thomas L. Holland, 1st Lt. Edwin V. Dunstan.
Surgeon, Col. Carl R. Darnall.
Assistants, Lt. Col. Charles F. Craig., Lt. Col. William A. Sproule.
Finance officer, Lt. Col. Matt C. Bristol.
Engineer, Maj. William H. Lanagan.
Ordnance officer, Maj. Wallace L. Clay.
Assistant, Maj. Alfred B. Johnson.
Signal officer, Col. Arthur S. Cowan.
Chemical Warfare officer, 1st Lt. Edward B. Blanchard.
Air officer, Maj. Arnold N. Krogstad.
Officer in Charge of National Guard Affairs, Lt. Col. Sydney Smith.
Troops:
Armstrong, Ft.: Hq. Det.; 19th Inf., Co. A.; Det. Med. Dept.; Hawaiian Depot Area: H. Air Depot; H. Engr. Depot; H. Med. Depot; H. Quartermaster Depot: Hq., Depot Det., M. T. Co. No. 41; M. T. Co. No. 42, Det. Mtcl. Co. No. 11, M. Rep. Sec. No. 90, M. Rep. Sec. No. 91; H. Sig. Depot.
Honolulu, Hq. H. Dept.; H. Chem. W. Depot; H. Ord. Depot: Hq., 74th Ord. Co.
Luke Field: 5th Obs. Grp.: Hq., 6th Pursuit Sq., 19th Pur. Sq., 23d Bomb Sq., 72d Bomb. Sq.; 65th Serv. Sq., 11th Photo Sec., 41st Air Intell. Sec.; Dets. Med. Dept. and Q. M. C.
Schofield Barracks: Sch. Bkrs. and Cks.; Bkry. Co. No. 5; 1st Gas Regt., Co. G,; Det. 74th Ord. Co.; Dets. Chem. W. S.; F. D., and Q. M. C.; Sch. for Farriers and Horseshoers: The Hawaiian Div.; Hq.; Special Troops: Hq., Hq. and M.P. Co., Mtcl. Co. No. 11, 11th Ord. Co., 11th Sig. Co., 11th Tank Co., 21st Inf. Brig., Hq., Hq. Co., 19th, less Co. A, and 21st Inf.; 22d Inf. Brig. Hq. and Hq. Co., 27th and 35th Inf.; 11th F. A. Brig., Hq. and Hq. Btry., 8th F.A., 11th F.A., 13th F.A. 11th Am. Tn.; 11th Med. Regt.; 3d Engrs.; H. Div. Tn. less M. T. Cos. 41 and 42. Wheeler Field: 4th Obs. Sq., A. S.
Ft. Shafter: 55th C. A. C., 1st Bn.; 64th Arty., A. A.; Serv. Co. No. 9. Sig. C.: Hq. Det., H. H. D.; M. P. Co. Det.; Hq. H. C. A. Dist.; Dets. Med. Dept., Ord. Dept., and Q. M. C.
Tripler Gen. Hosp.: Med. Dept.: Patients.
Wheeler Field: Incl. with Schofield Barracks.
Hawaiian Coast Artillery District.
Commander, Brig. Gen. Richmond P. Davis.
Staff, Maj. Meade Wildrick, 1st Lt. Edward L. Supple.
Headquarters, Ft. Shafter, Hawaii.
Honolulu. Coast Defenses of:
Commander: Col. Laurence C. Brown.
Headquarters: Ft. De Russy.
Ft. Armstrong: Not garrisoned by C. A. C. troops.
Ft. De Russy: Hq. C. D., Honolulu;. 16th C. Arty. less 2d Bn.; Det. 74th Ord. Co.; Det. Serv. Co. No. 9, Sig. C.; Dets. Med., Ord. Dept., and Q. M. C.; N. C. O. Sch., H. C. A. D.
Ft. Ruger: 16th C. Arty., 2d Bn.; 2d Bn. 55th Regt. C. A. C.; Det. 74th Ord. Co.; Det. Serv. Co. No. 9, Sig. C.; Dets. Med. Dept., Ord. Dept., and Q. M. C.
Pearl Harbor, Coast Defenses of:
Commander: Col. Louis R. Burgess.
Headquarters: Ft. Kamehameha.
Ft. Kamehameha: Hq. C. Def. Pearl Harbor; 15th C. Arty.; 55th Regt. C. A. C. less 1st and 2d Bns.; 41st Regt. C. A C.; Det. Serv. Co. No. 9, Sig. C.; Dets. Med. Dept. and Q. M. C.; Overseas. Cas. Det.
Ft. Weaver: Not garrisoned.

The Philippine Department.—Includes all the islands of the Philippine Archipelago; headquarters, Manila, P. I.
Commander, MAJ. GEN. GEORGE W. READ.
Aid-de-camp, 2d Lt. George W. Read, jr.
Chief of Staff, Col. Guy V. Henry.
Asst. Chief of Staff for Personnel, Lt. Col. Frederick L. Dengler.

The Philippine Department—Continued.
Asst. Chief of Staff for Military Intelligence, Maj. Walter E. Prosser.
Assistant, 1st Lt. Alonzo P. Fox, Inf. (temp.).
Asst. Chief of Staff for Operations and Training, Lt. Col. Claudius Seaman.
Assistant, Capt. William W. Eagles, Inf.
Asst. Chief of Staff for Supply, Lt. Col. Archibald H. Sunderland.
Adjutant General, Col. John P. Wade.
Assistant Adjutants General, Lt. Col. Leo A. Dewey, Maj. Clarence A. Mitchell.
Inspector, Col. Casper H. Conrad.
Assistant, Maj. Edward B. Dennis.
Judge Advocate, Lt. Col. Amos R. Stallings.
Assistants, Maj. Rembert G. Watson, Maj. Thomas A. Lynch (P. S.)
Quartermaster, Col. Frank S. Armstrong.
Assistants, Maj. Laurence W. Redington, Maj. Neill E. Bailey.
Surgeon, Col. Albert T. Truby.
Assistant, Lt. Col. William H. Moncrief, 1st Lt. Stanley A. Clark.
Finance officer. Lt. Col. Tilman Campbell.
Engineer, Lt. Col. William C. Weeks.
Assistant, Capt. Walter A. Wood, jr.
Ordnance officer, Maj. Charles T. Richardson.
Assistant, Capt. Harry L. Campbell.
Signal officer, Lt. Col. Sebring C. Megill.
Chemical Warfare officer, Capt Eugene P. H. Gempel.
Air officer, Maj. George E. A. Reinburg.
Troops:
Clark Field: See Camp Stotsenburg.
Eldridge, Cmap: Det. 15th Inf.
Hay, Camp John: Det. M Rep. Sec. No. 23; Det. Div., Hq. Det., Phil. Div.; Det 24th F. A.; 45th Inf., Cos. A and B; Det. M. T. Co. No. 46; Det. Wagon Co. No. 24; Det. 12th Sig. Co.; Det. Serv. Co. No. 10, Sig. C.; Dets. F. D., Med. Dept., Ord. Dept., and Q. M. C.
Kindley Field: See Ft. Mills.
Manila, P. I.:
Hq. Philippine Dept. (Ft. Santiago.)
Phil. Div. Tn. less Wag. Cos. 23 and 24.
Post of Manila: Hq.; 24th Inf. Brig., Hq.; 31st Inf.; Serv. Co. No. 10, Sig. C.; Dets. Med. Dept. and Q. M. C.
Dets. in Manila: Q. M. C. Det.; Det. Q. M. C., A. T. Service; Det. Q. M. C., Utilities Service; 5th Construction Dist., Q. M. C.; P. Q. M. Depot; Finance Office, U. S. A.; Med. Dept., P. Dept.; Dispensary; P. C. W. Depot; P. Engr. Depot; P. Med. Depot; P. Dept. Vet. Hosp.; P. Sig. Dept.; P. Ord. Depot: Hq., 75th Ord. Co.
McKinley, Ft. William: Hq.; 60th Regt. C. A. C.; 26th Cav. (P. S.), Tr. G.; Bakery Co. No. 6 (P. S.); Dets. F. D., Med. Dept. Ord. Dept., and Q. M. C.; School Bakers and Cooks, Philippine Division—Hq. and Hq. Det.; Special Troops: Hq., Hq. and M. P. Co., Mtcl. Co. No. 12, 12th Sig. Co.; 23d Inf. Brig., Hq. and Hq. Co., 15th, 45th, less 1st Bn., and 57th Inf.: 2th Med. Regt.; 14th Engr. (P. S.); Wag. Co. No. 23.
Nichols, Camp: 4th Composite Grp.; Hq., 66th Serv. Sq., 6th Photo. Sec., 28th Bomb Sq.; 42d Air Intell. Sec.; Phil. Air Depot; Det. Med. Dept. and Q. M. C.
Pettit Barracks: 45th Inf. (P. S.), 1st. Bn., less Cos. A and B; Dets. F. D., Med. Dept., and Q. M. C.
Sternberg Gen. Hosp.: Med. Dept.; Det. Q. M. C.; Patients.
Stotsenberg, Camp: Hq.; 26th Cav. (P. S.), less Tr. G.; M. G. Tr. No. 2 (P. S.); 24th F. A. (P. S.); 12th Ord. Co. (P. S.); Wag. Co. No. 24; Pack Tn. Nos. 34 and 35; Dets. F. D., Med. Dept., and Q. M. C.
Clark Field: 3d Pur. Sq.
Manila and Subic Bays, Coast Defenses of:
Commander: ——— ———.
Headquarters: Ft. Mills.
Drum, Ft: Not garrisoned.
Frank, Ft.: 91st C. Arty. (P. S.), Btry. F.; Dets. Med. Dept. and Ord. Dept.
Hughes, Ft.: 91st C. Arty. (P. S.), Btry. E.; Det. Med. Dept.
Mills, Ft.: Hq. C. D. Manila and Subic Bays; 91st less 3d Bn. and 92d Regts., C. A. C. (P. S.); 59th Regt., C. A. C.; Det. Serv. Co. No. 10, Sig. C.; Dets. F. D., Med. Dept., Ord. Dept., and Q. M. C.
Wint, Ft.: 91st C. Arty. (P. S.), Btry G.; Det. C. A. C.; Det. Med. Dept., and Ord. Dept.
Kindley Field: 2d Obs. Sq.
U. S. A. M. P., Col. Geo. F. Harrison.

China, U. S. Army Forces in.
Commander, BRIG. GEN. WILLIAM D. CONNOR.
Aid-de-camp, 1st Lt. Leon Dessez.
Chief of Staff, Lt. Col. Joseph F. Barnes.
Adjutant General, Maj. Walter C. Gullion.
Judge Advocate, Maj. Walter D. Cline.
American Barracks, Tientsin, China: Troops: 15th Inf. less 1st Bn.; Det. Serv. Co. No. 10, Sig. C.; Dets. F. D., Med. Dept., Ord. Dept., and Q. M. C.

The Panama Canal Department.—Includes the entire Canal Zone; headquarters, Quarry Heights, Balboa Heights, Canal Zone.
Commander, MAJ. GEN. SAMUEL D. STURGIS.
Aid-de-camp, Capt. John M. Hite.
Chief of Staff, Col. William S. McNair.
Asst. Chief of Staff for Personnel, Lt. Col. Robert W. Collins.
Assistant Chief of Staff for Military Intelligence, Lt. Col. Willis G. Peace.
Asst. Chief of Staff for Operations and Training, Col. Thomas F. Dwyer.
Assistant, ——— ———
Asst. Chief of Staff for Supply, Lt. Col. William P. Ennis.
Adjutant General, Col. Joseph Wheeler, jr.
Assistant Adjutants General, Lt. Col. James Totten, Maj. Henry N. Sumner.
Inspector, Col. Frank E. Harris.
Judge Advocate Lt. Col. William C. Rigby.
Quartermaster, Col. Sam F. Bottoms.
Assistants, Capt. George H. Schumacher, Capt. Lawrence Slade, Capt. Bernard J. Finan.
Surgeon, Col. David Baker.
Assistant, Lt. Col. Samuel J. Morris.
Finance officer, Lt. Col. William H. Menges.
Engineer, ——— ———.
Ordnance officer, Maj. Oscar J. Gatchell.
Assistant, 1st Lt. Arthur D. Elliot.
Signal officer, ——— ———
Chemical Warfare officer. 1st Lt. Henry M. Black
Air officer, Capt. Thomas S. Voss.
Troops:
Amador, Ft.: Hq. and Hq. Det., P. C. Div.
Clayton, Ft.: 33d Inf.; Det. Ord. Co. No. 10; Det. Serv. Co. No. 11, Sig. C.; Dets. Med. Dept. and Q. M. C.
Corozal: Hq.; 11th Engrs.; Sch. for Bkrs. and Cks.; Bakery Co. No. 10; Service Co. No. 11, Sig. C.; P. C. Div. Tn. less M. T. Co. No. 38, Wag. Cos. Nos. 19 and 20, and Pack Tn. No. 16; Mtcl. Co. No. 10; 10th Sig. Co.; Dets. Med. Dept., Ord. Dept., and Q. M. C.; Panama C.W. Depot; Panama Engineer Depot; Panama Ordnance Depot: Hq., 10th Ord. Co., 20th Ord. Co., 72d Ord. Co. (2d Plat.); Panama Q. M. Depot: Det. Q. M. C., M Rep. Secs. No. 95 and 96; Panama Sig. Dept.
Cristobal: Panama Medical Depot; Port Trans. Office.
Davis, Ft. Wm. D.: Hq.; 14th Inf.; Sta. Hosp
Gatun, Camp at: 19th Inf. Brig., Hq. and Hq. Co.; 4th F. A., 1st Bn.; M. T Co. No. 38; Dets. Med. Dept. and Q. M. C.
Empire, Camp at: Caretaking Det.
France Field: 6th Composite Grp. A. S.: Hq., 7th Obser. Sq., 24th Pur. Sq., 25th Bomb. Sq., 12th Photo Section, 63d Serv. Sq., 40th Air Intell. Sec.; Dets. Med. Dept. and Q. M. C.
Gaillard, Camp: Hq. and Hq. Co., 20th Inf. Brig., 42d Inf.; Pack Trains Nos. 15 and 16; Wag. Cos. Nos. 19 and 20; Serv. Co. No. 11, Sig. C.; Dets. Med. Dept. and Q. M. C.
Quarry Heights: Hq. Panama Canal Dept.: Hq. Spec. Troops, P. C. Div.; Hq. and M. P. Co. P. C. Div.; Dets. Med. Dept. and Q. M. C.
Panama Coast Artillery District, Canal Zone.
Commander: Brig. Gen. Robert E. Callan.
Staff, ——— ———
Headquarters, Ft. Amador:
Balboa, Coast Defenses of:
Commander: Col. Jacob C. Johnson.
Headquarters: Ft. Amador.
Amador, Ft.: Hq. C. D. Balboa; 4th and 65th C. Arty. Regts.; Dets. Med. Dept., Ord. Dept., and Q. M. C.
Ft. Grant: Not garrisoned.
Cristobal, Coast Defenses of:
Commander Col. John C. Gilmore, jr.
Headquarters: Ft. De Lesseps.
De Lesseps, Ft.: Hq., C. D. Cristobal: 1st C. Arty, less 3d Bn.; Dets. Med. Dept., Ord., and Q. M. C.; Mil. Police Det.
Randolph, Ft.: 1st C. Arty., 3d Bn.; Dets. Med. Dept., Ord. Dept., and Q. M. C.
Sherman, Ft.: 2d C. Arty.; Dets. Med. Dept., Ord. Dept., and Q. M. C
U. S. A. M. P., Gen. Wm. M. Graham.

STATIONS AND POST-OFFICE ADDRESSES OF ORGANIZATIONS.

TACTICAL DIVISIONS AND SEPARATE BRIGADES.

1st Division:
Headquarters, Ft. Hamilton, N. Y.
Commander, Brig. Gen. William S. Graves (temp.).
Chief of Staff, Col. Marcus B. Stokes.
Adjutant General, Maj. Livingston Watrous.
Troops:
Special Troops—
Headquarters.
Hq. and M. P. Co., 1st Div.
1st Signal Co.
1st Tank Co.
1st Ordnance Co.
Motorcycle Co. No. 1.
1st Infantry Brigade—
Hq. and Hq. Co.
16th Infantry.
18th Infantry.
2d Infantry Brigade—
Hq. and Hq. Co.
26th Infantry.
28th Infantry.
1st Field Artillery Brigade—
Hq. and Hq. Btry.
6th Field Artillery.
7th Field Artillery.
1st Ammunition Train.
1st Engineers.
1st Division Air Service.
1st Medical Regiment.
*1st Division Train.

2d Division:
Headquarters, Ft. Sam Houston, Tex.
Commander, Maj. Gen. Ernest Hinds.
Chief of Staff, Col. John C. McArthur.
Adjutant General, Maj Andrew J. White.
Troops:
Special Troops—
Headquarters.
Hq. and M. P. Co., 2d Div.
2d Signal Co.
2d Tank Co.
2d Ordnance Co.
Motorcycle Co. No. 2.
3d Infantry Brigade—
Hq. and Hq. Co.
9th Infantry.
23d Infantry.
4th Infantry Brigade—
Hq. and Hq. Co.
1st Infantry.
20th Infantry.
2d Field Artillery Brigade—
Hq. and Hq. Btry.
12th Field Artillery.
15th Field Artillery.
2d Ammunition Train.
2d Engineer Regiment.
2d Division Air Service.
2d Medical Regiment.
*2d Division Train.

3d Division:
Headquarters, Camp Lewis, Wash.
Commander, Maj. Gen. Edwin B. Babbitt.
Chief of Staff, Col. Joseph D. Leitch.
Adjutant General, Maj. Thruston Hughes.
Troops:
Special Troops—
Headquarters.
Hq. and M. P. Co., 3d Div.
3d Signal Co.
3d Ordnance Co.
3d Tank Co.
Motorcycle Co. No. 3.
5th Infantry Brigade—
Hq. and Hq. Co.
4th Infantry.
7th Infantry.

*Partly inactive.

NOTE.—Units shown in italic are inactive.

3d Division—Continued.
Troops—Continued.
6th Infantry Brigade—
Hq. and Hq. Co.
30th Infantry.
38th Infantry.
3d Field Artillery Brigade—
Hq. and Hq. Btry.
10th Field Artillery.
76th Field Artillery.
3d Ammunition Train.
6th Engineers.
3d Division Air Service.
3d Medical Regiment.
*3d Division Train.

4th Division:
Headquarters, Active Associate, 8th Inf. Brig. Hq.
Troops:
Special Troops—
Headquarters.
Hq. and M. P. Co., 4th Div.
4th Signal Co.
*4th Tank Co.
4th Ordnance Co.
Motorcycle Co. No. 4.
7th Infantry Brigade—
Hq. and Hq. Co.
39th Infantry.
47th Infantry.
8th Infantry Brigade—
Hq. and Hq. Co.
8th Infantry.
22d Infantry.
4th Field Artillery Brigade—
Hq. and Hq. Btry.
*2d Field Artillery.
85th Field Artillery.
4th Ammunition Train.
*4th Engineers.
*4th Division Air Service.
4th Medical Regiment.
4th Division Train.

5th Division:
Headquarters, Active Associate, 10th Inf. Brig. Hq.
Troops:
Special Troops—
Headquarters.
Hq. and M. P. Co., 5th Div.
5th Signal Co.
*5th Tank Co.
5th Ordnance Co.
Motorcycle Co. No. 5.
9th Infantry Brigade—
Hq. and Hq. Co.
60th Infantry.
61st Infantry.
10th Infantry Brigade—
Hq. and Hq. Co.
10th Infantry.
11th Infantry.
5th Field Artillery Brigade—
Hq. and Hq. Btry.
*3d Field Artillery.
19th Field Artillery.
5th Ammunition Train.
*7th Engineers.
*5th Division Air Service.
5th Medical Regiment.
5th Division Train.

6th Division:
Headquarters, Active Associate, 12th Inf. Brig. Hq.
Troops:
Special troops—
Headquarters.
Hq. and M. P. Co., 6th Div.
6th Signal Co.
*6th Tank Co.
6th Ordnance Co.
Motorcycle Co. No. 6

6th Division—Continued.
Troops—Continued.
11th Infantry Brigade—
Hq. and Hq. Co.
51st Infantry.
52d Infantry.
12th Infantry Brigade—
Hq. and Hq. Co.
2d Infantry.
6th Infantry.
6th Field Artillery Brigade—
Hq. and Hq. Btry.
*14th Field Artillery.
78th Field Artillery.
6th Ammunition Train.
12th Engineers.
*3th Division Air Service.
6th Medical Regiment.
6th Division Train.

7th Division:
Headquarters, Active Associate, 14th Inf. Brig. Hq.
Troops:
Special Troops—
Headquarters.
Hq. and M. P. Co., 7th Div.
7th Signal Co.
7th Tank Co.
7th Ordnance Co.
Motorcycle Co. No. 7.
13th Infantry Brigade—
Hq. and Hq. Co.
53d Infantry.
54th Infantry.
14th Infantry Brigade—
Hq. and Hq. Co.
3d Infantry.
17th Infantry.
7th Field Artillery Brigade—
Hq. and Hq. Btry.
*9th Field Artillery.
77th Field Artillery.
7th Ammunition Train.
5th Engineers.
*7th Division Air Service.
7th Medical Regiment.
7th Division Train.

8th Division:
Headquarters, Active Associate, 16th Inf. Brig. Hq.
Troops:
Special Troops—
Headquarters.
Hq. and M. P. Co., 8th Div.
8th Signal Co.
*8th Tank Co.
15th Ordnance Co.
Motorcycle Co. No. 8.
15th Infantry Brigade—
Hq. and Hq. Co.
40th Infantry.
41st Infantry.
16th Infantry Brigade—
Hq. and Hq. Co.
12th Infantry.
34th Infantry.
8th Field Artillery Brigade—
Hq. and Hq. Btry.
*16th Field Artillery.
20th Field Artillery.
8th Ammunition Train.
10th Engineers.
*8th Division Air Service.
8th Medical Regiment.
8th Division Train.

9th Division:
Headquarters, Active Associate, 18th Inf. Brig. Hq.
Troops:
Special Troops—
Headquarters.
Hq. and M. P. Co., 9th Div.
9th Signal Co.
*9th Tank Co.
8th Ordnance Co.
Motorcycle Co. No. 9.
17th Infantry Brigade—
Hq. and Hq. Co.
36th Infantry.
37th Infantry.
18th Infantry Brigade—
Hq. and Hq. Co.
5th Infantry.
13th Infantry.
9th Field Artillery Brigade—
Hq. and Hq. Btry.
*18th Field Artillery.
21st Field Artillery
9th Ammunition Train.

* Partly inactive.

9th Division—Continued.
Troops—Continued.
15th Engineers.
*9th Division Air Service.
9th Medical Regiment.
9th Division Train.

Hawaiian Division:
Headquarters, Schofield Bks., Hawaii.
Commander, Brig. Gen. Thomas H. Slavens (temp.).
Chief of Staff, Col. Irving J. Carr.
Adjutant General, Lt. Col. Horace F. Sykes.
Troops:
Special Troops—
Headquarters.
Hq. and M. P. Co., H. Div.
11th Ordnance Co.
Motorcycle Co. No. 11.
11th Signal Co.
11th Tank Co.
21st Infantry Brigade—
Hq. and Hq. Co.
19th Infantry.
21st Infantry.
22d Infantry Brigade—
Hq. and Hq. Co.
27th Infantry.
35th Infantry.
11th Field Artillery Brigade—
Hq. and Hq. Btry.
8th Field Artillery.
11th Field Artillery.
13th Field Artillery.
11th Ammunition Train.
3d Engineers.
Hawaiian Division Air Service.
11th Medical Regiment.
Hawaiian Division Train.

Panama Canal Division:
Headquarters, Ft. Amador, Canal Zone.
Commander, Maj. Gen. William Lassiter.
Chief of Staff, Col. Joseph P. Tracy.
Adjutant General, Lt. Col. David Y. Beckham.
Troops:
Special Troops—
Headquarters.
Hq. and M. P. Co., P. C. Div.
10th Ordnance Co.
10th Tank Co.
10th Signal Co.
Motorcycle Co. No. 10.
19th Infantry Brigade—
Hq. and Hq. Co.
14th Infantry.
33d Infantry.
20th Infantry Brigade—
Hq. and Hq. Co.
42d Infantry.
4th Field Artillery.
11th Engineers.
Ambulance Co. No. 23.
Panama Canal Division Train.

Philippine Division:
Headquarters, Ft. Wm. McKinley, P. I.
Commander, Maj. Gen. James H. McRae.
Chief of Staff, Col. Edward Kimmel.
Adjutant General, Lt. Col. John A. Berry.
Troops:
Special Troops—
Headquarters.
Hq. and M. P. Co., P. Div.
12th Ordnance Co.
12th Signal Co.
Motorcycle Co. No. 12.
23d Infantry Brigade—
Hq. and Hq. Co.
45th Infantry.
57th Infantry.
24th Infantry Brigade—
Hq. and Hq. Co.
1st. Bn., 15th Infantry.
31st Infantry.
12th Field Artillery Brigade—
Hq. and Hq. Btry.
24th Field Artillery.
25th Field Artillery.
12th Ammunition Train.
14th Engineers.
12th Medical Regiment.
Philippine Division Train.

NOTE.—Units shown in italic are inactive.

1st Cavalry Division:
Headquarters, Fort Bliss, Tex.
Commander, Maj. Gen. Robert L. Howze.
Chief of Staff, Lt. Col. Archibald F. Commiskey.
Adjutant General, ——— ———.
Troops:
Special Troops—
Headquarters.
Hq. Troop.
1st Signal Troop.
27th Ordnance Co.
Veterinary Co. No. 15.
1st Cavalry Brigade—
Hq. and Hq. Tr.
1st Cavalry.
5th Cavalry.
1st Machine Gun Sq.
2d Cavalry Brigade—
Hq. and Hq. Tr.
7th Cavalry.
8th Cavalry.
2d Machine Gun Sq.
82d Field Artillery Battalion (horse).
8th Engineer Bn. (mounted).
Ambulance Co. No. 43.
1st Cavalry Div. Train.

2d Cavalry Division:
Headquarters, Active Associate, 6th Cav.
Troops:
Special Troops—
Headquarters.
Headquarters Troop.
2d Signal Troop.
13th Ordnance Co.
Veterinary Co. No. 16.
3d Cavalry Brigade—
Hq. and Hq. Troop.
4th Cavalry.
10th Cavalry.
3d Machine Gun Squadron.
4th Cavalry Brigade—
Hq. and Hq. Troop.
12th Cavalry.
13th Cavalry.
4th Machine Gun Squadron.

2d Cavalry Division—Continued.
Troops—Continued.
84th Field Artillery Battalion (horse).
*9th Engineer Bn. (mounted).
Ambulance Co. No. 46.
*2d Cavalry Division Train.

SEPARATE BRIGADES.

13th Field Artillery Brigade:
Hq. and Hq. Btry., Ft. Bragg, N. C.
Commander, Brig. Gen. Albert J. Bowley.
*5th Field Artillery.
*17th Field Artillery.
22d Field Artillery.
23d Field Artillery.
13th Ammunition Train.
1st Observation (Flash) Battery.

14th Field Artillery Brigade:
Hq. and Hq. Btry.
26th Field Artillery.
27th Field Artillery.
28th Field Artillery.
79th Field Artillery.
14th Ammunition Train.
14th Observation (Flash) Battery.

15th Field Artillery Brigade:
Hq. and Hq. Btry.
29th Field Artillery.
30th Field Artillery.
80th Field Artillery.
81st Field Artillery.
15th Ammunition Train.
15th Observation (Flash) Battery.

30th Coast Artillery Brigade:
Headquarters.
42d Artillery Regiment.
43d Artillery Regiment.
*52d Artillery Regiment.
53d Artillery Regiment.

39th Coast Artillery Brigade:
Headquarters.
44th Artillery Regiment.
*51st Artillery Regiment.

QUARTERMASTER CORPS.

BAKERY COMPANIES.

No. 1	Ft. Sam Houston, Tex.
No. 2	Ft. Riley, Kans.
No. 3	Presidio of San Francisco, Calif.
No. 4	*Active Associate, No. 3.*
No. 5	Schofield Bks., Hawaii.
No. 6 (P. S.)	Ft. Wm. McKinley, P. I.
No. 7	*Active Associate, No. 1.*
No. 8	*Active Associate, No. 2.*
No. 9	*Active Associate, No. 1.*
No. 10	Corozal, Canal Zone.
No. 11	Ft. Hamilton, N. Y.
No. 12	*Active Associate, No. 11.*
No. 13	*Active Associate No. 5.*

DIVISION TRAINS.

1st (1st Div.), Hq. ..... Ft. Jay, N. Y.
Motor Transport Cos. 1, 2, *3, and 4.*
Motor Repair Sections 1 *and 2.*
Wagon Cos. 1 and 2.

2d (2d Div.), Hq. ..... Ft. Sam Houston, Tex.
Motor Transport Cos. 5, 6, *7, and 8.*
Motor Repair Sections 3 *and 4.*
Wagon Cos. 3 and 4.

3d (3d Div.), Hq. ..... Camp Lewis, Wash.
Motor Transport Cos. 9, 10, *11, and 12.*
Motor Repair Sections 5 *and 6.*
Wagon Cos. *5* and 6.

4th (4th Div.)..... Active Associate, The Quartermaster General.
Headquarters.
Motor Transport Cos. 13, 14, 15, and 16.
Motor Repair Sections 7 and 8.
Wagon Cos. 7 and 8.

5th (5th Div.)..... Active Associate, The Quartermaster General
Headquarters.
Motor Transport Cos. 17, 18, 19, and 20.
Motor Repair Sections 9 and 10.
Wagon Cos. 9 and 10.

6th (6th Div.)..... Active Associate, The Quartermaster General.
Headquarters.
Motor Transport Cos. 21, 22, 23, and 24.
Motor Repair Sections 11 and 12.
Wagon Cos. 11 and 12.

7th (7th Div.)..... Active Associate, The Quartermaster General.
Headquarters.
Motor Transport Cos. 25, 26. 27, and 28.
Motor Repair Sections 13 and 14.
Wagon Cos. 13 and 14.

8th (8th Div.)..... Active Associate, The Quartermaster General.
Headquarters.
Motor Transport Cos. 29, 30, 31, and 32.
Motor Repair Sections 15 and 16.
Wagon Cos. 15 and 16.

* Partly inactive.

NOTE.—Units shown in italic are inactive.

DIVISION TRAINS—Continued.

9th (9th Div.).....*Active Associate, The Quartermaster General.*
Headquarters.
Motor Transport Cos. 33, 34, 35, and 36.
Motor Repair Sections 17 and 18.
Wagon Cos. 17 and 18.

Hawaiian Division Train: Hq.....Schofield Bks., Hawaii.
Motor Transport Cos. 41, 42, 43, and 44.
Motor Repair Section 21.
Motor Repair Section 22.

Panama Canal Division Train: Hq.....Corozal, Canal Zone.
Motor Transport Cos. 37, 38, *39, and 40.*
Motor Repair Sections 19 *and 20.*
Wagon Cos. 19 and 20.
Pack Train No. 16.

Philippine Division Train (P. S.): Hq.....Manila, P. I
Motor Transport Co. 45.
Motor Transport Co. 46.
Motor Transport Co. 47.
Motor Transport Co. 48.
Motor Repair Sections 23 *and 24.*
Wagon Cos. 23 and 24.

1st Cavalry Division Train: Hq.....Ft. Bliss, Tex.
Wagon Cos. 25 and 26.
Pack Trains 1, 2, 3, and 4.

2d Cavalry Division Train:
Headquarters..Active Associate, The Quartermaster General.
Wagon Cos. 27 and 28.....Active Associate, The Quartermaster General.
Pack Trains 5, 6, 7, and 8.

MOTOR CYCLE COMPANIES.

No. 1 (1st Div.).....Active Associate, 1st Div. Train Hq.
No. 2 (2d Div.).....Ft. Sam Houston, Tex.
No. 3 (3d Div.).....Active Associate, 3d Div. Train Hq.
No. 4 (4th Div.)....Active Associate, The Quartermaster General.
No. 5 (5th Div.)....Active Associate, The Quartermaster General.
No. 6 (6th Div.)....Active Associate, The Quartermaster General.
No. 7 (7th Div.).....Active Associate, The Quartermaster General.
No. 8 (8th Div.).....Active Associate, The Quartermaster General.
No. 9 (9th Div.).....Active Associate, The Quartermaster General.
No. 10 (P. C. Div.).....Corozal, Canal Zone.
No. 11 (H. Div.).....Schofield Bks., Hawaii.
No. 12 (P. Div.) (P. S.)..... Ft. Wm. McKinley, P. I.

MOTOR REPAIR BATTALIONS.

1st.....Camp Holabird, Md.
2nd.....Active Associate, 1st M. Rep. Bn.
3d.....Camp Normoyle, Tex.
4th (less Cos. A and B).....Ft. Mason, Calif
Company A.....Camp Holabird, Md.
Company B.....Camp Normoyle, Tex.
5th Company A.....Active Associate, Hq. H. Dept.
Company B.....Active Associate, Hq. P. Dept.

MOTOR REPAIR SECTIONS.

No. 1 (1st Div.)..... Ft. Hancock, N. J.
No. 2 (1st Div.)..... Active Associate, No. 1.
No. 3 (2d Div.)..... Ft. Sam Houston, Tex.
No. 4 (2d Div.)..... Active Associate, No. 3.
No. 5 (3d Div.)..... Camp Lewis, Wash.
No. 6 (3d Div.)..... Active Associate, No. 5.
No. 7 (4th Div.)..... Active Associate, The Quartermaster General.
No. 8 (4th Div.)..... Active Associate, Hq. 4th Corps Area.
No. 9 (5th Div.)..... Active Associate, The Quartermaster General.
No. 10 (5th Div.)..... Active Associate, Hq. 5th Corps Area.
No. 11 (6th Div.)..... Active Associate, The Quartermaster General.
No. 12 (6th Div.)..... Active Associate, Hq. 6th Corps Area.
No. 13 (7th Div.)..... Active Associate, The Quartermaster General.
No. 14 (7th Div.)..... Active Associate, Hq. 7th Corps Area.
No. 15 (8th Div.)..... Active Associate, The Quartermaster General.
No. 16 (8th Div.)..... Active Associate, Hq. 3d Corps Area.
No. 17 (9th Div.)..... Active Associate, The Quartermaster General.
No. 18 (9th Div.)..... Active Associate, Hq. 1st Corps Area.
No. 19 (P. C. Div.)..... Corozal, Canal Zone.
No. 20 (P. C. Div.)..... Active Associate, No. 19.
No. 21 (H. Div.)..... Schofield Bks., Hawaii.
No. 22 (H. Div.)..... Schofield Bks., Hawaii.
No. 23 (P. Div.) (P. S.)..... Manila, P. I.
No. 24 (P. Div.)..... Active Associate, No. 23.
No. 81..... Ft. Bliss, Tex.
No. 83..... Ft. Logan, Colo.
No. 86..... Ft. Benning, Ga.
No. 88..... Ft. Leavenworth, Kans.
No. 89..... Active Associate, No. 90.
No. 90..... H. Q. M. D., Honolulu, Hawaii.
No. 91..... H. Q. M. D., Honolulu, Hawaii.
No. 92..... Active Associate, No. 23.
No. 93..... Active Associate, No. 23.
No. 94..... West Point, N. Y.
No. 95..... Corozal, Canal Zone.
No. 96..... Corozal, Canal Zone.

MOTOR TRANSPORT COMPANIES.

No. 1 (1st Div.)..... Ft. Jay, N. Y.
No. 2 (1st Div.)..... Ft. Hamilton, N. Y.
No. 3 (1st Div.)..... Active Associate, No. 1.
No. 4 (1st Div.)..... Active Associate, No. 2.
No. 5 (2d Div.)..... Ft. Sam Houston, Tex.
No. 6 (2d Div.)..... Ft. Sam Houston, Tex.
No. 7 (2d Div.)..... Active Associate, No. 5.
No. 8 (2d Div.)..... Active Associate, No. 6.
No. 9 (3d Div.)..... Presidio of San Francisco, Calif.
No. 10 (3d Div.)..... Camp Lewis, Wash.
No. 11 (3d Div.)..... Active Associate, No. 9.
No. 12 (3d Div.)..... Active Associate, No. 10.
No. 13 (4th Div.).. Active Associate, The Quartermaster General.
No. 14 (4th Div.).. Active Associate, The Quartermaster General.
No. 15 (4th Div.).. Active Associate, The Quartermaster General.
No. 16 (4th Div.).. Active Associate, The Quartermaster General.
No. 17 (5th Div.).. Active Associate, The Quartermaster General.
No. 18 (5th Div.).. Active Associate, The Quartermaster General.
No. 19 (5th Div.).. Active Associate, The Quartermaster General.
No. 20 (5th Div.).. Active Associate, The Quartermaster General.
No. 21 (6th Div.).. Active Associate, The Quartermaster General.
No. 22 (6th Div.).. Active Associate, The Quartermaster General.
No. 23 (6th Div.).. Active Associate, The Quartermaster General.
No. 24 (6th Div.).. Active Associate, The Quartermaster General.
No. 25 (7th Div.).. Active Associate, The Quartermaster General.
No. 26 (7th Div.).. Active Associate, The Quartermaster General.
No. 27 (7th Div.).. Active Associate, The Quartermaster General.
No. 28 (7th Div.).. Active Associate, The Quartermaster General.
No. 29 (8th Div.).. Active Associate, The Quartermaster General.
No. 30 (8th Div.).. Active Associate, The Quartermaster General.
No. 31 (8th Div.).. Active Associate, The Quartermaster General.
No. 32 (8th Div.).. Active Associate, The Quartermaster General.
No. 33 (9th Div.).. Active Associate, The Quartermaster General.
No. 34 (9th Div.).. Active Associate, The Quartermaster General.
No. 35 (9th Div.).. Active Associate, The Quartermaster General.
No. 36 (9th Div.).. Active Associate, The Quartermaster General.
No. 37 (P. C. Div.)..... Corozal, Canal Zone.
No. 38 (P. C. Div.)..... Gatun, Canal Zone.
No. 39 (P. C. Div.)..... Active Associate, No. 37.
No. 40 (P. C. Div.)..... Active Associate, No. 37.

NOTE.—Units shown in italics are inactive.

MOTOR TRANSPORT COMPANIES—Continued.

No. 41 (H. Div.) ..... H. Q. M. D., Honolulu, Hawaii.
No. 42 (H. Div.) ..... H. Q. M. D., Honolulu, Hawaii.
No. 43 (H. Div.) ..... Schofield Bks., Hawaii.
No. 44 (H. Div.) ..... Schofield Bks., Hawaii.
No. 45 (P. Div.) (P. S.) ..... Manila, P. I.
No. 46 (P. Div.) (P. S.) ..... Manila, P. I.
No. 47 (P. Div.) ..... *Active Associate, No. 45.*
No. 48 (P. Div.) ..... *Active Associate, No. 46.*
No. 49 ..... Ft. Bliss, Tex.
No. 50 ..... *Active Associate, No. 41.*
No. 51 ..... *Active Associate, No. 42.*
No. 52 ..... *Active Associate, No. 43.*
No. 53 ..... *Active Associate, No. 44.*
No. 54 ..... *Active Associate, No. 42.*
No. 55 ..... *Active Associate, No. 41.*
No. 56 ..... *Active Associate, Hq. P. Dept.*
No. 57 ..... *Active Associate, Hq. P. Dept*
No. 58 ..... *Active Associate, Hq. P. Dept.*
No. 59 ..... *Active Associate, Hq. P. Dept.*

PACK TRAINS.

No. 1 (1st Cav. Div.) ..... Ft. Bliss, Tex.
No. 2 (1st Cav. Div.) ..... Marfa, Tex.
No. 3 (1st Cav. Div.) ..... Ft. Bliss, Tex.
No. 4 (1st Cav. Div.) ..... Ft. Bliss, Tex.
No. 5 (2d Cav. Div.) ..... Ft. Brown, Tex.
No. 6 (2d Cav. Div.) ..... Ft. Clark, Tex.
No. 7 (2d Cav. Div.) ..... Ft. Huachuca, Ariz.
No. 8 (2d Cav. Div.) ..... *Active Associate, No. 7.*
No. 9 ..... *Active Associate, No. 16.*
No. 10 ..... *Active Associate, No. 16.*
No. 11 ..... *Active Associate, No. 16.*
No. 12 ..... *Active Associate, No. 16.*
No. 13 ..... *Active Associate, No. 16.*
No. 14 ..... *Active Associate, No. 15.*
No. 15 ..... Camp Gaillard, Canal Zone.
No. 16 (P. C. Div.) ..... Camp Gaillard, Canal Zone.
No. 27 ..... *Active Associate, No 16.*
No. 28 ..... *Active Associate, No. 16.*
No. 29 ..... *Active Associate, No. 16.*
No. 30 ..... *Active Associate, No. 15.*
No. 31 ..... *Active Associate, No. 15.*
No. 32 ..... *Active Associate, No. 34.*
No. 33 ..... *Active Associate, No. 35.*
No. 34 (P. S.) ..... Camp Stotsenburg, P. I.
No. 35 (P. S.) ..... Camp Stotsenburg, P. I.

WAGON COMPANIES.

No. 1 (1st Div.) ..... *Active Associate, 1st Div. Train Hq.*
No. 2 (1st Div.) ..... *Active Associate, 1st Div. Train Hq.*
No. 3 (2d Div.) ..... Ft. Sam Houston, Tex.
No. 4 (2d Div.) ..... Ft. Sam Houston, Tex.
No. 5 (3d Div.) ..... *Active Associate, No. 6.*
No. 6 (3d Div.) ..... Camp Lewis. Wash.
No. 7 (4th Div.) ..... *Active Associate, The Quartermaster General.*
No. 8 (4th Div.) ..... *Active Associate, The Quartermaster General.*
No. 9 (5th Div.) ..... *Active Associate, The Quartermaster General.*
No. 10 (5th Div.) ..... *Active Associate, The Quartermaster General.*
No. 11 (6th Div.) ..... *Active Associate, The Quartermaster General.*
No. 12 (6th Div.) ..... *Active Associate, The Quartermaster General.*
No. 13 (7th Div.) ..... *Active Associate, The Quartermaster General.*
No. 14 (7th Div.) ..... *Active Associate, The Quartermaster General.*
No. 15 (8th Div.) ..... *Active Associate, The Quartermaster General.*
No. 16 (8th Div.) ..... *Active Associate, The Quartermaster General.*
No. 17 (9th Div.) ..... *Active Associate, The Quartermaster General.*
No. 18 (9th Div.) ..... *Active Associate, The Quartermaster General.*
No. 19 (P. C. Div.) ..... Camp Gaillard, Canal Zone.
No. 20 (P. C Div.) ..... Camp Gaillard, Canal Zone.
No. 21 (Haw. Div.) ..... *Active Associate, Hq. Haw. Dept.*
No. 22 (Haw. Div.) ..... *Active Associate, Hq. Haw. Dept.*
No. 23 (P. Div.) (P. S.) ..... Ft. Wm. McKinley, P. I.
No. 24 (P. Div.) (P. S.) ..... Camp Stotsenburg, P. I.
No. 25 (1st Cav. Div.) ..... Ft. Bliss, Tex
No. 26 (1st Cav. Div.) ..... Ft. Bliss, Tex.
No. 27 (2d Cav. Div.) ..... *Active Associate, The Quartermaster General.*
No. 28 (2d Cav. Div.) ..... *Active Associate, The Quartermaster General.*

MEDICAL DEPARTMENT.

AMBULANCE COMPANIES.

No. 1 (1st Div.) ..... Carlisle Bks., Pa.
No. 2 (1st Div.) ..... Carlisle Bks., Pa.
No. 4 (2d Div.) ..... Ft. Sam Houston, Tex.
No. 5 (2d Div.) ..... Ft. Sam Houston, Tex.
No. 7 (3d Div.) ..... *Active Associate, Hq. Camp Lewis, Wash.*
No. 8 (3d Div.) ..... *Active Associate, Hq. Camp Lewis, Wash.*
No. 10 (4th Div.) ..... *Active Associate, The Surgeon General.*
No. 11 (4th Div.) ..... *Active Associate, The Surgeon General.*
No. 13 (5th Div.) ..... *Active Associate, The Surgeon General.*
No. 14 (5th Div.) ..... *Active Associate, The Surgeon General.*
No. 16 (6th Div.) ..... *Active Associate, The Surgeon General.*
No. 17 (6th Div.) ..... *Active Associate, The Surgeon General.*
No. 19 (7th Div.) ..... *Active Associate, The Surgeon General.*
No. 20 (7th Div.) ..... *Active Associate, The Surgeon General.*
No. 22 (8th Div.) ..... *Active Associate, The Surgeon General.*
No. 23 (8th Div.) ..... *Active Associate, The Surgeon General.*
No. 25 (9th Div.) ..... *Active Associate, The Surgeon General.*
No. 26 (9th Div.) ..... *Active Associate, The Surgeon General.*
No. 28 (P. C. Div.) ..... *Active Associate, Hq. Panama Canal Div.*
No. 32 (H. Div.) ..... Schofield Barracks, Hawaii.
No. 34 (P. Div.) (P. S.) ..... Ft. Wm. McKinley, P. I.
No. 35 (P. Div.) (P. S.) ..... Ft. Wm. McKinley, P. I.
No. 43 (1st Cav. Div.) ..... Ft. Bliss, Tex.
No. 46 (2d Cav. Div.) ..... *Active Associate, The Surgeon General*

HOSPITAL COMPANIES.

No. 1 (1st Div.) ..... Carlisle Bks., Pa.
No. 4 (2d Div.) ..... Ft. Sam Houston, Tex.
No. 7 (3d Div.) ..... *Active Associate, Hq. Camp Lewis, Wash.*
No. 10 (4th Div.) ..... *Active Associate, The Surgeon General.*
No. 13 (5th Div.) ..... *Active Associate, The Surgeon General.*
No. 16 (6th Div.) ..... *Active Associate, The Surgeon General.*
No. 19 (7th Div.) ..... *Active Associate, The Surgeon General.*
No. 22 (8th Div.) ..... *Active Associate, The Surgeon General.*
No. 25 (9th Div.) ..... *Active Associate, The Surgeon General.*
No. 31 (H. Div.) ..... Schofield Barracks, Hawaii.
No. 34 (P. Div.) (P. S.) ..... Ft. Wm. McKinley, P. I.

MEDICAL LABORATORY SECTIONS.

No. 1 (1st Div.) ..... Carlisle Bks., Pa.
No. 2 (2d Div.) ..... Ft. Sam Houston, Tex
No. 3 (3d Div.) ..... *Active Associate, Hq. Camp Lewis, Wash.*
No. 4 (4th Div.) ..... *Active Associate, The Surgeon General.*
No. 5 (5th Div.) ..... *Active Associate, The Surgeon General.*
No. 6 (6th Div.) ..... *Active Associate, The Surgeon General.*
No. 7 (7th Div.) ..... *Active Associate, The Surgeon General.*
No. 8 (8th Div.) ..... *Active Associate, The Surgeon General.*
No. 9 (9th Div.) ..... *Active Associate, The Surgeon General.*
No. 11 (H. Div.) ..... Schofield Barracks, Hawaii.
No. 12 (P. Div.) (P. S.) ..... Ft. Wm. McKinley, P. I

NOTE.—Units shown in italic are inactive

MEDICAL REGIMENTS.

1st (1st Div.).....Carlisle Bks., Pa.
Regimental Headquarters.
Sanitary Co. No. 1.
Ambulance Cos. Nos. 1 and 2.
Hospital Co. No. 1.
Medical Supply Section No. 1.
Medical Laboratory Section No. 1.
Veterinary Co. No. 1.

2d (2d Div.).....Ft. Sam Houston, Tex.
Regimental Headquarters.
Sanitary Co. No. 4.
Ambulance Cos. Nos. 4 and 5.
Hospital Co. No. 4.
Medical Supply Section No. 2.
Medical Laboratory Section No. 2.
Veterinary Co. No. 2.

3d (3d Div.).....Active Associate, Hq. Camp Lewis, Wash.
Regimental Headquarters.
Sanitary Co. No. 7.
Ambulance Cos. Nos. 7 and 8.
Hospital Co. No. 7.
Medical Supply Section No. 3.
Medical Laboratory Section No. 3.
Veterinary Co. No. 3.

4th (4th Div.).....Active Associate, The Surgeon General.
Regimental Headquarters.
Sanitary Co. No. 10.
Ambulance Cos. Nos. 10 and 11.
Hospital Co. No. 10.
Medical Supply Section No. 4.
Medical Laboratory Section No. 4.
Veterinary Co. No. 4.

5th (5th Div.).....Active Associate, The Surgeon General.
Regimental Headquarters.
Sanitary Co. No. 13.
Ambulance Cos. Nos. 13 and 14.
Hospital Co. No. 13.
Medical Supply Section No. 5.
Medical Laboratory Section No. 5.
Veterinary Co. No. 5.

6th (6th Div.).....Active Associate, The Surgeon General.
Regimental Headquarters.
Sanitary Co. No. 16.
Ambulance Cos. Nos. 16 and 17.

6th—Continued.
Hospital Co. No. 16.
Medical Supply Section No. 6.
Medical Laboratory Section No. 6.
Veterinary Co. No. 6.

7th (7th Div.).....Active Associate, The Surgeon General.
Regimental Headquarters.
Sanitary Co. No. 19.
Ambulance Cos. Nos. 19 and 20.
Hospital Co. No. 19.
Medical Supply Section No. 7.
Medical Laboratory Section No. 7.
Veterinary Co. No. 7.

8th (8th Div.).....Active Associate, The Surgeon Genera
Regimental Headquarters
Sanitary Co. No. 22
Ambulance Cos. Nos. 22 and 23.
Hospital Co. No. 22.
Medical Supply Section No. 8.
Medical Laboratory Section No. 8.
Veterinary Co. No. 8.

9th (9th Div.).....Active Associate, The Surgeon General.
Regimental Headquarters.
Sanitary Co. No. 25.
Ambulance Cos. Nos. 25 and 26.
Hospital Co. No. 25.
Medical Supply Section No. 9.
Medical Laboratory Section No. 9.
Veterinary Co. No. 9.

11th (H. Div.).....Schofield Bks., Hawaii.
Regimental Headquarters.
Sanitary Co. No. 31.
Ambulance Co. No. 32.
Hospital Co. No. 31.
Medical Supply Section No. 11.
Medical Laboratory Section No. 11.
Veterinary Co. No. 11.

12th (P. Div.) (P. S.).....Ft. Wm. McKinley, P. I.
Regimental Headquarters.
Sanitary Co. No. 34.
Ambulance Cos. Nos. 34 and 35.
Hospital Co. No. 34.
Medical Supply Section No. 12.
Medical Laboratory Section No. 12.
Veterinary Co. No. 12.

MEDICAL SUPPLY SECTIONS.

No. 1 (1st Div.).....Carlisle Bks., Pa.
No. 2 (2d Div.).....Ft. Sam Houston, Tex.
No. 3 (3d Div.).....Active Associate, Hq. Camp Lewis, Wash.
No. 4 (4th Div.).....Active Associate, The Surgeon General.
No. 5 (5th Div.).....Active Associate, The Surgeon General.
No. 6 (6th Div.).....Active Associate, The Surgeon General.
No. 7 (7th Div.).....Active Associate, The Surgeon General.
No. 8 (8th Div.).....Active Associate, The Surgeon General.
No. 9 (9th Div.).....Active Associate, The Surgeon General.
No. 11 (H. Div.).....Schofield Barracks, Hawaii.
No. 12 (P. Div.) (P. S.).....Ft. Wm. McKinley, P. I.

SANITARY COMPANIES.

No. 1 (1st Div.).....Carlisle Bks., Pa.
No. 4 (2d Div.).....Ft. Sam Houston, Tex.
No. 7 (3d Div.).....Active Associate, Hq. Camp Lewis, Wash.
No. 10 (4th Div.).....Active Associate, The Surgeon General.
No. 13 (5th Div.).....Active Associate, The Surgeon General.
No. 16 (6th Div.).....Active Associate, The Surgeon General.
No. 19 (7th Div.).....Active Associate, The Surgeon General.
No. 22 (8th Div.).....Active Associate, The Surgeon General.
No. 25 (9th Div.).....Active Associate, The Surgeon General.
No. 31 (H. Div.).....Schofield Barracks, Hawaii.
No. 34 (P. Div.) (P. S.).....Ft. Wm. McKinley, P. I.

VETERINARY COMPANIES.

No. 1 (1st Div.).....Carlisle Bks., Pa.
No. 2 (2d Div.).....Ft. Sam Houston, Tex.
No. 3 (3d Div.).....Active Associate, Hq. Camp Lewis, Wash.
No. 4 (4th Div.).....Active Associate, The Surgeon General.
No. 5 (5th Div.).....Active Associate, The Surgeon General.
No. 6 (6th Div.).....Active Associate, The Surgeon General.
No. 7 (7th Div.).....Active Associate, The Surgeon General.
No. 8 (8th Div.).....Active Associate, The Surgeon General.
No. 9 (9th Div.).....Active Associate, The Surgeon General.
No. 11 (H. Div.).....Schofield Barracks, Hawaii.
No. 12 (P. Div.) (P. S.).....Ft. Wm. McKinley, P. I.
No. 15 (1st Cav. Div.).....Ft. Bliss, Tex.
No. 16 (2d Cav. Div.)....Active Associate, The Surgeon General.

NOTE.—Units shown in italic are inactive.

CORPS OF ENGINEERS.

REGIMENTS, BATTALIONS, AND TRAINS.

1ST ENGINEERS.
(1st Division.)
Maj. John J. Kingman.
Regt. (less Cos. B E and D) .....Ft. Du Pont, Del.
Co. B.....Ft. Mott, N. J.
Co. D.....Camp Devens, Mass.
Co. E.....Camp Dix, N. J.

2D ENGINEERS.
(2d Division.)
Maj. James J. Loving.
Ft. Sam Houston, Tex.

3D ENGINEERS.
(Hawaiian Division.)
Col. E. H. Schulz.
Schofield Bks., Hawaii.

4TH ENGINEERS.
(4th Division.)
Capt. F. F. Frech.
Regt. (less Co. A)..Inactive.
Active Associate....Co. A, 4th Engrs.
Co. A.....Ft. Bragg, N. C.

5TH ENGINEERS.
(7th Division.)
(Inactive.)
Active Associate....13th Engrs.

6TH ENGINEERS.
(3d Division.)
Lt. Col. E. N. Johnston.
Regt. (less Co. E)..Camp Lewis, Wash.
Co. E.....Ft. Winfield Scott, Calif.

7TH ENGINEERS.
(5th Division.)
Capt. W. N. Thomas.
Regt. (less Co. A)..Inactive.
Active Associate....Co. A.
Co. A.....Ft. Benning, Ga.

8TH ENGINEER BATTALION.
(1st Cavalry Division.)
Maj. Elihu H. Ropes.
Ft. Bliss, Tex.

9TH ENGINEER BATTALION.
(2d Cavalry Division.)
Capt. Lewis C. Gordon.
Bn. (less Co. A)...Inactive.
Active Associate....Co. A.
Co. A.....Ft. Riley, Kans.

10TH ENGINEERS.
(8th Division.)
(Inactive.)
Active Associate....13th Engrs.

11TH ENGINEERS.
(Panama Canal Division.)
Maj. Dabney O. Elliott.
Corozal, Canal Zone.

12TH ENGINEERS.
(6th Division.)
(Inactive.)
Active Associate....13th Engrs.

13TH ENGINEERS.
Col. James A. Woodruff.
Regt. (less 2d Bn. and Co. C).....Ft. Humphreys, Va.
Co. C.....Camp Custer, Mich.
2d Bn. (inactive)...Active Associate 1st Bn

14TH ENGINEERS. (P. S.)
(Philippine Division.)
Maj. Charles E. Perry.
Regt. (less 1st Bn.).Inactive.
Active Associate....1st Bn.
1st Bn.....Ft. Wm. McKinley. P. I.

15TH ENGINEERS.
(9th Division.)
(Inactive.)
Active Associate....13th Engrs.

29TH ENGINEER BATTALION.
Maj. James W. Bagley.
Ft. Humphreys, Va.

ORDNANCE DEPARTMENT.

ORDNANCE COMPANIES.

1st (maintenance) (1st Div.).....Miller Field, S. I., N. Y.
2d (maintenance) (2d Div.).....Fort Sam Houston, Tex.
3d (maintenance) (3d Div.).....Camp Lewis, Wash.
4th (maintenance) (4th Div.).....Active Associate, The Chief of Ordnance.
5th (maintenance) (5th Div.).....Active Associate, The Chief of Ordnance.
6th (maintenance) (6th Div.).....Active Associate, 9th Ordnance Co.
7th (maintenance) (7th Div.) .....Active Associate, 8th Ordnance Co.
8th (maintenance) (9th Div.).....Watertown Arsenal, Mass.
9th (maintenance).....Ft. Sill, Okla.
10th (maintenance) (P. C. Div.).....Corozal, Canal Zone.
11th (maintenance) (H. Div.).....Schofield Bks., Hawaii.
12th (maintenance)(P. Div.)(P.S.)...Ft. Wm. McKinley, P. I.
13th (maintenance) (2d Cav. Div.) ....Active Associate, The Chief of Ordnance.
14th (maintenance).....Springfield Armory, Mass.
15th (maintenance) (8th Div.).....Frankford Arsenal, Pa.
16th (maintenance).....Active Associate, 17th Ordnance Co.
17th (maintenance).....Ft. Benning, Ga.
18th (maintenance).....Active Associate, 14th.
19th (maintenance).....Watervliet Arsenal, N.Y.
20th (maintenance) .....P. C. Ord. Dep., Corozal, Canal Zone.
27th (maintenance) (1st Cav. Div.)..Ft. Bliss, Tex.
28th (maintenance).....Active Associate, 29th Ordnance Co.
29th (maintenance).....West Point, N. Y.
30th (heavy maintenance).....Camp Meade, Md.
31st (heavy maintenance).....Active Associate, 33d.
32d (heavy maintenance).....Ft. Eustis, Va.
33d (heavy maintenance).....Rock Island Arsenal, Ill.
34th (heavy maintenance).....Ft. Bragg, N. C.
35th (heavy maintenance).....Active Associate, 30th
40th (training).....Raritan Arsenal, N. J.
44th (proving ground).....Aberdeen Proving Ground, Md.
47th (headquarters).....Aberdeen Proving Ground, Md.
50th (ammunition).....Active Associate, 51st.
51st (ammunition).....Pedricktown, N. J.
52d (ammunition).....Curtis Bay, Md.
53d (ammunition).....Active Associate, 52d.
54th (ammunition).....Active Associate, 59th.
55th (ammunition).....Active Associate, 56th
56th (ammunition), less 2d platoon..Pig Point, Va.
2d platoon.....Ft Bragg, N. C.
57th (ammunition).....Active Associate, 58th.
58th (ammunition).....Raritan Arsenal, N. J.
59th (ammunition), less 2d platoon ..Benicia Arsenal, Calif.
2d platoon .....Fort Sill, Okla.
70th (depot).....Active Associate, 83d.
71st (depot).....Active Associate, 79th.
72d (depot), less 2d platoon.....Fort Benning, Ga.
2d platoon.....P. C. Ord. Depot., Corozal, Canal Zone.
73d (depot), less 2d platoon .....Ft. Sam Houston, Tex.
2d platoon.....Ft. Bliss, Tex.
74th (depot).....H. Ord. Dep., Honolulu, Hawaii.
75th (depot).....P. Ord. Dep., Manila, P. I.
76th (depot).....Active Associate, 84th.
77th (depot).....Active Associate, 78th.
78th (depot).....San Antonio Arsenal, Tex
79th (depot).....Augusta Arsenal, Ga.
80th (depot).....Benicia Arsenal, Calif.
81st (depot).....Active Associate, 80th.
82d (depot).....Active Associate, 83d.
83d (depot).....Savanna Proving Ground, Ill.
84th (depot).....Erie Proving Ground, Ohio.

NOTE.—Units shown in italic are inactive.

SIGNAL CORPS.

SERVICE COMPANIES.

No. 1.....Valdez, Alaska.
No. 3.....Camp Devens, Mass.
No. 4.....Ft. Jay, N. Y.
No. 5.....Atlanta, Ga.
No. 6.....Camp Custer, Mich.
No. 7.....Ft. Sam Houston, Tex.
No. 8.....Presidio of San Francisco, Calif.
No. 9.....Ft. Shafter, Hawaii.
No. 10.....Manila, P. I.
No. 11.....Corozal, Canal Zone.
No. 15.....Camp Alfred Vail, N. J.
No. 16.....Baltimore, Md.
No. 17.....19th and B Sts., Washington, D. C.
No. 18.....Ft. Hayes, Ohio.
No. 19.....Omaha, Nebr.
No. 27.....3113 Arcade Bldg., Seattle, Wash.

SIGNAL COMPANIES.

1st (1st Div.).....Camp Alfred Vail, N. J.
2d (2d Div.).....Ft. Sam Houston, Tex.
3d (3d Div.).....Camp Lewis, Wash.
4th (4th Div.).....Active Associate, The Chief Signal Officer.
5th (5th Div.).....Active Associate, The Chief Signal Officer.
6th (6th Div.).....Active Associate, The Chief Signal Officer.
7th (7th Div.).....Active Associate, The Chief Signal Officer.
8th (8th Div.).....Active Associate, The Chief Signal Officer.
9th (9th Div.).....Active Associate, The Chief Signal Officer.
10th (P. C. Div.).....Corozal, Canal Zone.
11th (H. Div.).....Schofield Bks., Hawaii.
12th (P. Div.) (P. S.).....Ft. Wm. McKinley, P. I.

SIGNAL BATTALIONS.

50th.....Active Associate, 51st.
51st.....Camp Alfred Vail, N. J.

SIGNAL TROOPS.

1st (1st Cav. Div.).....Ft. Bliss, Tex.
2d (2nd Cav. Div.).....Active Associate, The Chief Signal Officer.

CHEMICAL WARFARE SERVICE.

1ST GAS REGIMENT.

Maj. William A. Copthorne.

Regt., less Hq. 1st and 2d Bns., Cos. E, F, G, and H, Edgewood Arsenal, Md.
Hq. 1st and 2d Bns. and Co. E.....Active Associate, Co. D.
Company F.....Ft. Benning, Ga.
Company G.....Schofield Bks., Hawaii.
Company H.....Active Associate, Co. G.
3d Battalion.....Active Associate, Hq.

CAVALRY.

BRIGADE HEADQUARTERS AND HEADQUARTERS TROOPS.

1st (1st Cav. Div.).....Ft. Clark, Tex.
2d (1st Cav. Div.).....Ft. Bliss, Tex.
3d (2d Cav. Div.).....Active Associate, 6th Cav.
4th (2d Cav. Div.).....Active Associate, 6th Cav.

REGIMENTS.

1ST CAVALRY.
(1st Cavalry Division.)
Col. Charles E. Stodter.
Marfa, Tex.

2D CAVALRY.
Col. George Williams.
Ft. Riley, Kans.

3D CAVALRY.
Col. H. S. Hawkins.
Regt., less 1st Sq. Ft. Myer, Va.
1st Squadron, less
Troop C.....Camp Devens, Mass.
Troop C.....Ft. Ethan Allen, Vt.

4TH CAVALRY.
(2d Cavalry Division.)
Col. T. L. Donaldson.
Regiment, less 1st Squadron.....Ft. McIntosh, Tex.
1st Squadron.....Ft. Meade, S. Dak.

5TH CAVALRY.
(1st Cavalry Division.)
Col. Wallace B. Scales.
Regt., less Troop G. Ft. Clark, Tex.
Troop G.....Ft. Sam Houston, Tex.

6TH CAVALRY.
Col. Robert J. Fleming.
Reg., less Troop G. Ft. Oglethorpe, Ga.
Troop G.....Camp Knox, Ky.

7TH CAVALRY.
(1st Cavalry Division.)
Col. Fitzhugh Lee.
Ft. Bliss, Tex.

8TH CAVALRY.
(1st Cavalry Division.)
Col. Abraham G. Lott.
Ft. Bliss Tex.

9TH CAVALRY.
Lt. Col. W. J. Scott.
Ft. Riley, Kans.

10TH CAVALRY.
(2d Cavalry Division.)
Col. J. C. Rhea.
Ft. Huachuca, Ariz.

11TH CAVALRY.
Col. J. H. Brees.
Regiment, less
Troop G.....Presidio of Monterey, Calif.
Troop G.....Camp Hearn, Calif.

12TH CAVALRY.
(2d Cavalry Division.)
Col. John M. Morgan.
Regiment, less 2d Squadron.....Ft. Brown, Tex.
2d Squadron.....Ft. Ringgold, Tex.

NOTE.—Units shown in italic are inactive.

REGIMENTS—Continued.

13TH CAVALRY.
(2d Cavalry Division.)
Col. J. J. Boniface.
Ft. D. A. Russell, Wyo.

14TH CAVALRY.
Col. F. M. Caldwell.
Regiment, less 1st Sq. and Troop F..Ft. Des Moines, Iowa.
1st Squadron.....Camp Custer, Mich.
Troop F.....Ft. Snelling, Minn.

15TH CAVALRY.
(Inactive.)
Active Associate....14th Cavalry.

16TH CAVALRY.
(Inactive.)
Active Associate....3d Cavalry.

17TH CAVALRY.
(Inactive.)
Active Associate....11th Cavalry.

26TH CAVALRY (P. S.).
Col. H. La T. Cavenaugh.
Camp Stotsenburg, P. I.

HEADQUARTERS SPECIAL TROOPS.

1st Cav. Div.....Ft. Bliss, Tex.
2d Cav. Div.....Active Associate, 6th Cav.

MACHINE GUN SQUADRONS.

1st (1st Cav. Div.).....Ft. Clark, Tex.
2d (1st Cav. Div.).....Ft. Bliss, Tex.
3d (2d Cav. Div.).....Active Associate, 1st.
4th (2d Cav. Div.).....Active Associate, 2d.

MACHINE GUN TROOPS.

No. 1.....Ft. Riley, Kans.
No. 2 (P. S.).....Camp Stotsenburg, P. I.

FIELD ARTILLERY.

BRIGADE HEADQUARTERS AND HEADQUARTERS BATTERIES.

1st (1st. Div.).....Ft. Hoyle, Md.
2d (2d Div.).....Ft. Sam Houston, Tex.
3d (3d Div.).....Camp Lewis, Wash.
4th (4th Div.).....Active Associate, 1st Bn., 2d F. A.
5th (5th Div.).....Active Associate, 1st Bn., 3d F. A.
6th (6th Div.).....Active Associate, 1st Bn., 14th F. A.
7th (7th Div.).....Active Associate, 1st Bn., 9th F. A.
8th (8th Div.).....Active Associate, 1st Bn., 16th F. A.
9th (9th Div.).....Active Associate 1st Bn., 18th F. A.
11th (H. Div.)....Schofield Bks. Hawaii.
12th (P. Div.).....Active Associate, 24th F. A.
13th.....Ft. Bragg, N. C.
14th.....Active Associate, 13th.
15th.....Active Associate, 13th.

REGIMENTS AND BATTALIONS.

1ST FIELD ARTILLERY.
Col. C. D. Herron.
Motorized and horsedrawn. Mixed.
Ft. Sill, Okla.

2D FIELD ARTILLERY.
(4th Division.)
Regt., less 1st Bn. (inactive).....Active Associate, Hq. 1st Bn.

1st Battalion.
Maj. Philip W. Booker.
Horse drawn. 75 mm.
Ft. Bragg, N. C.

3D FIELD ARTILLERY.
(5th Division.)
Regt., less 1st Bn. (inactive).....Active Associate, 1st Bn.

1st Battalion.
Lt. Col. Morris E. Locke.
Horse drawn. 75 mm.
Camp Knox, Ky.

4TH FIELD ARTILLERY.
(Panama Canal Division.)
Col. P. A. Murphy.
Pack. 2.95 vm.
Regt., less 1st Bn..Ft. Sam Houston, Tex.
1st Bn.....Camp at Gatun, Canal Zone.

5TH FIELD ARTILLERY.
Col. H. W. Butner.
Motorized. 155 mm. guns.
Ft. Bragg, N. C.
3d Bn. (inactive)...Active Associate, Regt. Hq.

6TH FIELD ARTILLERY.
(1st Division.)
Col. A. A. Starbird.
Horse drawn. 75 mm.
Ft. Hoyle, Md.

7TH FIELD ARTILLERY.
(1st Division.)
Col. W. W. Harts.
Horse drawn. 75 mm.
Regt., less 1st and 2d Bns.....Ft. Ethan Allen, Vt.
1st Bn.....Camp Devens, Mass.
2d Bn.....Madison Bks., N. Y.

8TH FIELD ARTILLERY.
(Hawaiian Division.)
Col. H. L. Newbold.
Motorized. 75 mm.
Schofield Barracks, Hawaii.

9TH FIELD ARTILLERY.
(7th Division.)
Regt., less 1st Bn. (inactive).....Active Associate, 1st Bn.

1st Battalion.
Maj. W. H. Shepherd.
Horse drawn. 75 mm.
Bn., less Btrys., A and C.....Ft. Des Moines, Iowa.
Btry. A.....Ft. Leavenworth, Kans.
Btry. C.....Ft. Snelling, Minn.

10TH FIELD ARTILLERY.
(3d Division.)
Col. William M. Cruikshank.
Horse drawn. 75 mm.
Camp Lewis, Wash.

11TH FIELD ARTILLERY.
(Hawaiian Division.)
Col. O. W B. Farr.
Motorized. 155 mm. how
Schofield Barracks, Hawaii.

NOTE.—Units shown in italic are inactive.

REGIMENTS AND BATTALIONS—Continued.

12TH FIELD ARTILLERY.
Col. Francis L. J. Parker.

Horse drawn. 75 mm.
Regt., less Btry. F. Ft. Sam Houston, Tex.
Btry. F..... Ft. Sill, Okla.

13TH FIELD ARTILLERY.
(Hawaiian Division.)
Col. Andrew Moses.

Motorized. 75 mm.
Schofield Barracks, Hawaii.

14TH FIELD ARTILLERY.
(6th Division.)

Regt., less 1st Bn. (inactive).....Active Associate, 1st Bn.

1st Battalion.
Maj. Robert F. Hyatt.

Horse drawn. 75 mm.
Camp Custer, Mich.

15TH FIELD ARTILLERY.
(2d Division.)
Col. C. R. Day.

Horse drawn. 75 mm.
Ft. Sam Houston, Tex.

16TH FIELD ARTILLERY.
(8th Division.)

Regt., less 1st Bn. (inactive).....Active Associate, 1st Bn.

1st Battalion.
Maj. R. E. D. Hoyle.

Horse drawn. 75 mm.
Camp Meade, Md.

17TH FIELD ARTILLERY.
Col. Conrad H. Lanza.

Motorized. 155 mm. how.
Ft. Bragg, N. C.

3d Bn. (inactive)...Active Associate, Regt. Hq.

18TH FIELD ARTILLERY.
(9th Division.)

Regt., less 1st Bn. (inactive).....Active Associate, 1st Bn.

1st Battalion.
Maj. Fred C. Wallace.

Horse drawn. 75 mm.
Ft. Sill, Okla.

19TH FIELD ARTILLERY.
(5th Division.)
(Inactive.)

Horse drawn. 75 mm.
Active Associate....1st Bn., 3d F. A.

20TH FIELD ARTILLERY.
(8th Division.)
(Inactive.)

Horse drawn. 75 mm.
Active Associate....1st Bn., 16th F. A.

21ST FIELD ARTILLERY.
(9th Division.)
(Inactive.)

Horse drawn. 75 mm.
Active Associate....1st Bn., 18th F. A.

22D FIELD ARTILLERY.
(Inactive.)

Motorized. 155 mm. how.
Active Associate.....5th F. A.

23D FIELD ARTILLERY.
(Inactive.)

Motorized. 155 mm. how.
Active Associate.....17th F. A.

24TH FIELD ARTILLERY. (P. S.)
(Philippine Division.)
Col. Philip R. Ward.

Pack. 2-95 vm.
Camp Stotsenburg, P. I.

25TH FIELD ARTILLERY. (P. S.)
(Philippine Division.)
(Inactive.)

Horse drawn. 75 mm.
Active Associate.....24th F. A.

26TH FIELD ARTILLERY.
(Inactive.)

Motorized. 155 mm. how.
Active Associate.....5th F. A.

27TH FIELD ARTILLERY.
(Inactive.)

Motorized. 155 mm. how.
Active Associate.....17th F. A.

28TH FIELD ARTILLERY.
(Inactive.)

Motorized. 155 mm. how.
Active Associate.....17th F. A.

29TH FIELD ARTILLERY.
(Inactive.)

Motorized. 155 mm. how.
Active Associate.....5th F. A.

30TH FIELD ARTILLERY.
(Inactive.)

Motorized. 155 mm. how.
Active Associate.....5th F. A.

76TH FIELD ARTILLERY.
(3d Division.)
Col. J. S. Herron.

Horse drawn. 75 mm.
Regt., less 2d Bn. and Btry. C....Ft. D. A. Russell, Wyo.
2d Bn.....Presidio of Monterey Calif.
Btry. C.....Ft. Douglas, Utah.

77TH FIELD ARTILLERY.
(7th Division.)
(Inactive.)

Horse drawn. 75 mm.
Active Associate....1st Bn., 9th F. A.

78TH FIELD ARTILLERY.
(6th Division.)
(Inactive.)

Horse drawn. 75 mm.
Active Associate....1st Bn., 14th F. A.

79TH FIELD ARTILLERY.
(Inactive.)

Motorized. 155 mm. gun.
Active Associate.....5th F. A.

80TH FIELD ARTILLERY.
(Inactive.)

Motorized. 155 mm. how.
Active Associate.....17th F. A.

81ST FIELD ARTILLERY.
(Inactive.)

Motorized. 155 mm. gun.
Active Associate.....17th F. A.

82D FIELD ARTILLERY BN.
(1st Cavalry Division.)
Maj. William H. Rucker.

Horse. 75 mm.
Ft. Bliss, Tex.

83D FIELD ARTILLERY.

Regt., Less 1st Bn. (inactive).....Active Associate, 1st Bn.

1st Battalion.
Maj. Lloyd E. Jones.

Motorized. 75 mm.
Bn., less Btry. A.....Ft. Benning, Ga.
Btry. A.....Ft. Bragg, N. C.

84TH FIELD ARTILLERY BN.
(2d Cavalry Division.)
(Inactive.)

Horse. 75 mm.
Active Associate .....82d F. A. Bn.

85TH FIELD ARTILLERY.
(4th Division.)
(Inactive.)

Horse drawn. 75 mm.
Active Associate....1st Bn., 2d F. A.

AMMUNITION TRAINS.

1st (1st Div.).....Ft. Hoyle, Md.
2d (2d Div.).....Ft. Sam Houston, Tex.
3d (3d Div.).....Ft. Sill, Okla.
4th (4th Div.).....Active Associate, 1st Bn., 2d F. A.
5th (5th Div.).....Active Associate, 1st Bn., 3d F. A.
6th (6th Div.).....Active Associate, 1st Bn., 14th F. A.
7th (7th Div.).....Active Associate, 1st Bn., 9th F. A.
8th (8th Div.).....Active Associate, 1st Bn., 16th F. A.
9th (9th Div.).....Active Associate, 1st Bn., 18th F. A.
11th (H. Div.).....Schofield Bks., Hawaii.
12th (P. Div.).....Active Associate, 24th F. A
13th.....Ft. Bragg, N. C.
14th.....Active Associate, 13th.
15th.....Active Associate, 13th.

NOTE.—Units shown in italic are inactive.

OBSERVATION BATTERIES.

1st (Flash).....Ft. Bragg, N. C.
14th (Flash).....Active associate, 1st (Flash).
15th (Flash).....Active associate, 1st (Flash).

COAST ARTILLERY CORPS.

COAST ARTILLERY BRIGADE HEADQUARTERS AND HEADQUARTERS BATTERIES.

30th (Railway) Active associate, 52d Coast Artillery.
39th (Motorized—155-mm. gun) Active associate, 51st Coast Artillery.

COAST ARTILLERY REGIMENTS.

1st COAST ARTILLERY.

(Fixed defenses.)

Col. John C. Gilmore.

Regtl., Hq. and Hq. Btry., Ft. De Lesseps, C. Z.
3d Bn., less Btry. F, Ft. Randolph, C. Z.
Btry's. A and B (inactive), active associate, Btry. G.
Btry's C and F (inactive), active associate, Btry. E.
Btry. D (inactive), active associate, Hq. Btry.

2d COAST ARTILLERY.

(Fixed defenses.)

Col. Godwin Ordway.

Regt., less inactive parts Ft. Sherman, C. Z.
Btry's A, B, and C (inactive), active associate, Btry. E.
Btry's. D and I (inactive), active associate, Btry. G.
Btry's. F and K (inactive), active associate, Btry, H.

3d COAST ARTILLERY.

(Fixed defenses.)

Maj. George Ruhten, jr.

Regt., less 2d and 3d Bn., Ft. MacArthur, Calif.
2d Bn., less Btry. C, Ft. Rosecrans, Calif.
3d Bn., less Btrys. F. and G, Ft. Stevens, Ore.
Btry. C (inactive), active associate, Btry. D.
Btrys. F and G (inactive), active associate, Btry. E.

4th COAST ARTILLERY.

(Fixed defenses.)

Col. Jacob C. Johnson.

Regt., less inactive parts, Ft. Amador, C. Z.
Btry. B (inactive), active associate, Btry. A.
Btry. D (inactive), active associate Btry. E.
Btry. F (inactive), active associate, Btry. C.
Btry. H (inactive), active associate, Btry, G.
Btry. K (inactive), active associate, Btry. I.

5th COAST ARTILLERY.

(Fixed defenses.)

Capt. Arthur W. Waldron.

Hq. and Hq. Btry, Ft. Hamilton, N. Y.
Btrys. A, B, C, D, E, F, and G (inactive), active associate, Hq. Btry.

6th COAST ARTILLERY.

(Fixed defenses.)

Col. Percy P. Bishop.

Regt., less inactive parts, Ft. Winfield Scott, Calif.
Btrys. B and C (inactive), active associate, Btry. A.
Btrys. D and F (inactive), active associate, Btry. E.
Btrys. G. H. and I (inactive), active associate, Btry. K.

7th COAST ARTILLERY.

(Fixed defenses.)

Col. Elijah B. Martindale, jr.

Regt., less Btry. E and inactive parts, Ft. Hancock, N. J.
Btry. E, Ft. Du Pont, Del.
Btry. C (inactive), active associate to be designated.
Btrys. F, and G (inactive), active associate, Btry. E.

8th COAST ARTILLERY.

(Fixed defenses.)

Maj. Edward E. Farnsworth.

Hq. and Hq. Btry., Ft. Preble, Me.
Btry., E, Ft. Constitution, N. H.
Btrys. A, B, C, D, F, and G (inactive), active associate, Hq. Btry.

9th COAST ARTILLERY.

(Fixed defenses.)

Lt. Col. Charles E. Kilbourne.

Regt., less Btry. C and inactive parts, Ft. Banks, Mass.
Btry. C, Ft. Duvall, Mass.
Hq. 3d Bn. (inactive), active associate, Regtl. Hq.
Btry. B (inactive), active associate, Btry. A.
Btry. D (inactive), active associate, Btry. C.
Btrys. E. F, and G (inactive), active associate, Hq. Btry.

10th COAST ARTILLERY.

(Fixed defenses.)

Lt. Col. S. D. Shartle.

Regtl. Hq. and Hq. Btry., Ft. Adams, R. I.
Btry. E, Ft. Rodman, Mass.
Btrys. A, B, C, D, F, and G (inactive), active associate, Hq. Btry.

11TH COAST ARTILLERY.

(Fixed defenses.)

Col. Frank K. Fergusson.

Regt., less inactive parts, Ft. H. G. Wright, N. Y.
Btry. A (inactive), active associate, Btry. H.
Btry. B (inactive), active associate, Btry. I.
Btrys. C and D (inactive), active associate, Btry. G.
Btry. E (inactive), active associate, Btry K.
Btry. F (inactive), active associate, Hq. Btry.

12TH COAST ARTILLERY.

(Fixed defenses.)

Col. Edw. Carpenter.

Regt., less Btrys. D and E, and inactive parts, Ft. Monroe, Va.
Btry. D, Ft. Howard, Md.
Btry. E, Ft. Washington, Md.
Btry. F (inactive), active associate, Btry. B.
Btry. G (inactive), active associate, Btry. C.

13TH COAST ARTILLERY.

(Fixed defenses.)

Lt. Col. Richard H. Williams.

Regt. less 2d Bn., Btrys. B, G, H, and I, and inactive parts, Ft. Barrancas, Fla.
Btry. B, Ft. Pickens, Fla.
Btrys. D and C, Def. of Charleston, Ft. Moultrie, S. C.
Btrys. E and C, Def. of Key West, Key West Bks., Fla.
Btry. G, Ft. Crockett, Tex.
Btry. C (inactive), active associate, Btry. A.
Btry. F (inactive), active associate, Btry. E.
Btrys. H and I (inactive), active associate, Btry. G.
Btry. K (inactive), active associate, Btry. D.

14TH COAST ARTILLERY.

(Fixed defenses.)

Col. P. M. Kessler.

Regt., less Btry. D and inactive parts, Ft. Worden, Wash.
Btry. D, Ft. Casey, Wash.
Btrys. B, C, and H (inactive), active associate, Btry. A.
Btrys. E, F, and I (inactive), active associate, Btry. D.
Btry. K (inactive), active associate, Btry. G.

15TH COAST ARTILLERY.

(Fixed defenses.)

Col. Louis R. Burgess.

Regt., less inactive parts, Ft. Kamehameha, Hawaii.
Btry. D (inactive), active associate, Btry. C.
Btry. E (inactive), active associate, Btry. A.
Btry. F (inactive), active associate, Btry. B.

NOTE.—Units shown in italics are inactive.

COAST ARTILLERY REGIMENTS—CONTINUED.

16TH COAST ARTILLERY.

(Fixed defenses.)

Col. Laurence C. Brown.

Regt., less Btry. C and inactive parts, Ft. De Russy, Hawaii.
Btry. C, Ft. Ruger, Hawaii.
Btry. B (inactive), active associate, Btry. A.
Btry. D (inactive), active associate, Btry. C.
Btrys. E and F (inactive), active associate, Hq. Btry.

41ST COAST ARTILLERY.

(Railway.)

Capt. Frank E. Emery.

Regt., less inactive parts, Ft. Kamehameha, Hawaii.
Serv. Btry. and Btrys. C and D (inactive), active associate, to be designated.

42D COAST ARTILLERY.

(Railway.)

(Inactive) active associate, 52d Coast Artillery.

43D COAST ARTILLERY.

(Railway.)

(Inactive) active associate, 52d Coast Artillery.

44TH COAST ARTILLERY.

(Motorized. 155 mm. guns.)

(Inactive) active associate, 51st Coast Artillery.

51ST COAST ARTILLERY.

(Motorized. 155 mm. guns.)

Maj. William W. Hicks.

Regt., less inactive parts, Ft. Eustis, Va.
Hq. Det. and C. Tns., 2d and 3d Bns. (inactive), active associate, Hq. Det., and C. Tn., 1st Bn.
Btrys. C and E (inactive), active associate, Btry. A.
Btrys. D and F (inactive), active associate Btry. B.

52D COAST ARTILLERY.

(Railway.)

Lt. Col. James B. Taylor.

Regt. less inactive parts, Ft. Eustis, Va.
Btry. A (inactive), active associate, Btry. C.
Btry. B (inactive), active associate, Btry. D.

53D COAST ARTILLERY.

(Railway.)

(Inactive) active associate, 52d Coast Artillery.

55TH COAST ARTILLERY.

(Motorized. 155 mm. guns.)

Col. Henry M. Merriam.

Regt., less 1st and 2d Bns., Ft. Kamehameha, Hawaii.
1st Bn.....Ft. Shafter, Hawaii.
2d Bn.....Ft. Ruger, Hawaii.

59TH COAST ARTILLERY.

(Motorized. 155 mm. guns.)

Col. Stanley D. Embick.

Regt., less inactive parts, Ft. Mills, P. I.
Hq. Det. and C. Tns., 1st, 2d, and 3d Bns. (inactive), active associate, Hq. Btry.

60TH COAST ARTILLERY.

(Antiaircraft.)

Maj. J. T. H. O'Rear.

Ft. Wm. McKinley, P. I.

61ST COAST ARTILLERY.

(Antiaircraft.)

Maj. William E. Shedd, jr.

Regt., less inactive parts, Ft. Monroe, Va.
Serv. Co., Hq. Det. and C. Tn., 1st Bn., Hq. 2d Bn. (inactive), active associate, Hq. Btry.
Btrys. C and D (inactive), active associate, Btry B.
Btrys. F, G, and H (inactive), active associate, Btry. E.

62D COAST ARTILLERY.

(Antiaircraft.)

Col. Marcellus G. Spinks.

Regt., less inactive parts, Ft. Totten, N. Y.
Btry. D (inactive), active associate, Btry. B.
Btry. G (inactive), active associate, Btry E.
Btry. H (inactive), active associate, Btry. F.

63D COAST ARTILLERY.

(Antiaircraft.)

Maj. John S. Pratt.

Regt., less inactive parts, Ft. Winfield Scott, Calif.
Serv. Btry. (inactive), active associate, Hq. Btry.
Hq. Det. and C. Tn., 1st Bn., and Hq. 2d Bn. (inactive), active associate, Btry. A.
Btrys. C and D (inactive), active associate Btry. B.
Btrys. F, G, and H (inactive), active associate, Btry. E.

64TH COAST ARTILLERY.

(Antiaircraft.)

Maj. Harry W. Stark.

Ft. Shafter, Hawaii

65TH COAST ARTILLERY.

(Antiaircraft.)

Col. John T. Geary.

Regtl. Hq., Hq. Btry., and Btrys. A and B, Ft. Amador, C. Z.
Btry. C, Ft. Randolph, C. Z.
Btry. D, Ft. Sherman, C. Z.
Serv. Btry., Hq. Det. and C. Tn., 1st Bn., and Hq. 2d Bn. (inactive), active associate, Hq. Btry.
Btry. E (inactive), active associate, Btry. A.
Btry. F (inactive), active associate, Btry. B.
Btry. G (inactive), active associate, Btry. H.
Btry. H (inactive), active associate, Btry. D.

91ST COAST ARTILLERY (P. S.).

(Fixed defenses.)

Ft. Mills, P. I.

92D COAST ARTILLERY (P. S.).

(Fixed defenses.)

Ft. Mills, P. I.

SOUND RANGING COMPANIES, C. A, C.

No. 1.....Ft. Eustis, Va.
No. 2 (Inactive) Active associate, No. 1.
No. 3 (Inactive), Active associate, No. 1.

TRENCH MORTAR BATTERIES, C. A. C.

1st (inactive), Active Associate, Sound Ranging Co. No. 1.

MINE PLANTERS AND CABLE SHIPS.

Col. George Armistead.....Coast Defenses of San Francisco, Calif.
Gen. Absalom Baird.....Coast Defenses of Long Island Sound, N. Y.
Gen. J. Franklin Bell.....Coast Defenses of Puget Sound, Wash.
Gen. Wm. M. Graham.....Coast Defenses of Cristobal, Canal Zone.
Col. George F. E. Harrison.....Coast Defenses of Manila and Subic Bays, P. I.
Joseph Henry.....Coast Defenses of Eastern New York.
Gen. Edward O. C. Ord.....Coast Defenses of Eastern New York.
Gen. John M. Schofield.....Coast Defenses of Chesapeake Bay.

NOTE.—Units shown in italic are inactive.

INFANTRY.

BRIGADE HEADQUARTERS AND HEADQUARTERS COMPANIES.

1st (1st Div.).....Ft. Wadsworth, N.Y.
2d (1st Div.).....Madison Bks., N. Y.
3d (2d Div.).....Ft. Sam Houston, Tex.
4th (2d Div.).....Ft. Sam Houston, Tex.
5th (3d Div.).....Vancouver Bks., Wash.
6th (3d Div.).....Ft. Douglas, Utah.
7th (4th Div.) .....Active Associate, 8th.
8th (4th Div.).....Ft. McPherson, Ga.
9th (5th Div.).....Active Associate, 10th.
10th (5th Div.).....Ft. Benj. Harrison, Ind.
11th (6th Div.) .....Active Associate, 12th.
12th (6th Div.)....Camp Custer, Mich.
13th (7th Div.).....Active Associate, 14th.
14th (7th Div.)....Ft. Omaha, Nebr.
15th (8th Div.) .....Active Associate, 16th.
16th (8th Div.).....Ft. Howard, Md.
17th (9th Div.).....Active Associate, 18th.
18th (9th Div.).....Camp Devens, Mass.
19th (P C. Div.)...Gatun, Canal Zone.
20th (P. C. Div.)...Camp Gaillard, Canal Zone.
21st (H. Div.)....Schofield Barracks, Hawaii.
22d (H. Div.).....Schofield Barracks Hawaii.
23d (P. S.)(P.Div.).Ft. William McKinley, P. I.
24th (P. Div.).....Manila, P. I.

REGIMENTS.

1ST INFANTRY.

(2d Division.)

Col. John L. DeWitt.

Regt., less Cos. F and G.....Ft. Sam Houston, Tex.
Cos. F and G.....Camp Stanley, Tex.

2D INFANTRY.

(6th Division.)

Col. Cromwell Stacey.

Regt., less Co. C...Camp Custer, Mich.
Co. C.....Ft. Sheridan, Ill.

3D INFANTRY.

(7th Division.)

Col. W. R. Sample.

Regt., less 3d Bn..Ft. Snelling, Minn.
3d Bn.....Ft. Des Moines, Ia.

4TH INFANTRY.

(3d Division.)

Col. Ira C. Welborn.

Regt., less 1st and 3d Bns.....Camp Lewis, Wash.
1st Bn.....Ft. Missoula, Mont.
3d Bn.....Ft. Lawton, Wash.

5TH INFANTRY.

(9th Division.)

Col. Edgar A. Fry.

(Motorized except machine-gun and howitzer carts.)

Regt., less Hq. Co. and 2d Bn.....Camp Devens, Mass.
2d Bn., less Co. H. Ft. McKinley, Me.
Co. H.....Ft. Preble, Me.
Hq. Co.....Ft. Williams, Me.

6TH INFANTRY.

(6th Division.)

Col. David L. Stone.

Camp Custer, Mich.

7TH INFANTRY.

(3d Division.)

Col. Willey Howell.

Regt., less Hq. 2d Bn., Cos. E. F. and G.....Vancouver Bks., Wash.
Hq. 2d Bn. and Cos. E and F.....Chilkoot Bks., Alaska.
Co. G.....Anchorage, Alaska

8TH INFANTRY.

(4th Division.)

Col. Raymond Sheldon.

Regt., less 2d and 3d Bns.....Ft. Screven, Ga.
2d and 3d Bns.....Ft. Moultrie, S. C.

9TH INFANTRY.

(2d Division.)

Col. William K. Naylor.

Ft. Sam Houston, Tex.

10TH INFANTRY.

(5th Division.)

Col. Dana T. Merrill.

(Motorized except machine-gun and howitzer carts.)
Regt., less Co. A and 3d Bn.....Ft. Thomas, Ky.
3d Bn., less Co. I...Ft. Hayes, Ohio.
Cos. A and I.....Ft. Benj. Harrison, Ind.

11TH INFANTRY.

(5th Division.)

Col. James T. Dean.

Regt., less Co. A...Ft. Benj. Harrison, Ind.
Co. A.....Camp Knox, Ky.

12TH INFANTRY.

(8th Division.)

Col. George E. Thorne.

Regt., less 2d and 3d Bns.....Ft. Howard, Md.
2d Bn. (inactive)...Active Associate, 1st Bn.
3d Bn.....Ft. Washington, Md.

13TH INFANTRY.

(9th Division.)

Col. Stanley Ford.

(Motorized except machine-gun and howitzer carts.)
Regt., less 1st and 3d Bn. and Co. F. Camp Devens, Mass.
1st Bn .....Ft. Strong, Mass.
Co. F.....A. S. B., Boston, Mass.
3d Bn.....Ft. Andrews, Mass.

14TH INFANTRY.

(Panama Canal Division.)

Col. Charles R. Howland.

Ft. Davis, Canal Zone.

15TH INFANTRY.

(1st Bn., Phil. Div.)

Col. Campbell King.

Regt., less 1st Bn..Tientsin, China.
1st Bn.....Ft. Wm. McKinley, P. I.

16TH INFANTRY.

(1st Division.)

Col. E. T. Collins.

Regt., less 3d Bn., Hq. 1st Bn., and Cos. A, C, D, E, and G.....Ft. Jay, N. Y.
Co. G and 1st Bn., less Cos. A and B. Camp Dix, N. J.
Cos. A and E.....Ft. Wood, N. Y.
3d Bn.....Ft. Wadsworth, N. Y.

17TH INFANTRY.

(7th Division.)

Col. C. C. Kinney.

Regt., less 2d Bn..Ft. Leavenworth, Kans.
2d Bn .....Ft. Des Moines, Ia.

18TH INFANTRY.

(1st Division.)

Col. John J. Bradley.

Hq., Hq. Co., Serv. Co. (less Band Sec.) 1st Bn. (less Cos. A and D.)..Ft. Slocum, N. Y.
2d Bn., less Co. H..Ft. Schuyler, N. Y.
Band Sec. of Serv. Co., Hq. 3d Bn., and Cos. D and H.....Ft. Hamilton, N. Y.
Co. A.....Sea Girt, N. J.
Cos. D, I, K, L, and M.....Camp Dix, N. J.

19TH INFANTRY.

(Hawaiian Division.)

Col. Robert M. Brambila

Schofield Bks., Hawaii.

20TH INFANTRY.

(2d Division.)

Col. George W. Stuart.

Regt., less 3d Bn. Ft. Sam Houston, Tex.
3d Bn.....Ft. Sill, Okla.

21ST INFANTRY.

(Hawaiian Division.)

Col. Howard R. Perry.

Schofield Bks., Hawaii.

NOTE.—Units shown in italic are inactive.

REGIMENTS—Continued.

22D INFANTRY.
(4th Division.)
Col. D. W. Ryther.
Regt., less Co. E...Ft. McPherson, Ga.
Co. E.....Camp McClellan, Ala.

23D INFANTRY.
(2d Division.)
Col. L. F. Kilbourne.
Ft. Sam Houston, Tex

24TH INFANTRY.
Col. Benjamin P. Nicklin.
Ft. Benning, Ga.

25TH INFANTRY.
Col. Woodson Hocker.
Regt., less 1st Bn., and Cos. K and M .....Nogales, Ariz.
1st Bn .....Douglas, Ariz.
Cos. K and M.....Ft. Huachuca, Ariz.

26TH INFANTRY.
(1st Division.)
Col. James M. Graham.
Plattsburg Bks., N. Y.

27TH INFANTRY.
(Hawaiian Division.)
Col. Howard L. Laubach.
Schofield Bks., Hawaii

28TH INFANTRY.
(1st Division.)
Col. Berkeley Enochs.
Camp Perry, Ohio.

29TH INFANTRY.
Col. Monroe C. Kerth.
(Motorized except 2d Bn.)
Ft. Benning, Ga.
3d Bn. (Inactive)..Active Associate, 1st Bn

30TH INFANTRY.
(3d Division.)
Col. Charles S. Lincoln.
Presidio of San Francisco, Calif.

31ST INFANTRY.
(Philippine Division.)
Col. Willis Uline.
Regt., less Co. G....Manila, P. I.
Co. G.....Ft. William McKinley, P. I.

32D INFANTRY.
(Inactive.)
Active Associate.....14th Inf.

33D INFANTRY.
(Panama Canal Division.)
Col. John W. Heavey.
Fort Clayton, Canal Zone.

34TH INFANTRY.
(8th Division.)
Col. Duncan K. Major, jr.
Ft. Eustis, Va.
3d Bn.(Inactive)..Active Associate, 1st Bn.

35TH INFANTRY.
(Hawaiian Division.)
Lt. Col. Thomas W. Brown.
Schofield Bks., Hawaii.

36TH INFANTRY.
(9th Division.)
(Inactive.)
Active Associate.....5th Inf.

37TH INFANTRY.
(9th Division.)
(Inactive.)
Active Associate.....13th Inf.

38TH INFANTRY.
(3d Division.)
Col. Frederik L. Knudsen.
Reg't., less 1st Bn..Ft. Douglas, Utah.
1st Bn.....Ft. Logan, Colo.

39TH INFANTRY.
(4th Division.)
(Inactive.)
Active Associate.....8th Inf.

40TH INFANTRY.
(8th Division.)
(Inactive.)
Active Associate.....12th Inf.

41ST INFANTRY.
(8th Division.)
(Inactive.)
Active Associate.....34th Inf.

42D INFANTRY.
(Panama Canal Division.)
Col. Frederick G. Knabenshue.
Camp Gaillard, Canal Zone.

43D INFANTRY (P. S.).
(Inactive.)
Active Associate.....45th Inf.

45TH INFANTRY (P. S.).
(Philippine Division.)
Col. Henry E. Eames.
Regt., less 1st Bn..Ft. William McKinley, P. I.
Cos. A and B.....Camp John Hay, P. I.
Hq. 1st Bn., and Cos. C. and D....Pettit Bks., P. I.

47TH INFANTRY.
(4th Division.)
(Inactive.)
Active Associate.....22d Inf.

51ST INFANTRY.
(6th Division.)
(Inactive.)
Active Associate.....2d Inf.

52D INFANTRY.
(6th Division.)
(Inactive.)
Active Associate.....6th Inf.

53D INFANTRY.
(7th Division.)
(Inactive.)
Active Associate.....3d Inf.

54TH INFANTRY
(7th Division.)
(Inactive.)
Active Associate.....17th Inf.

57TH INFANTRY (P. S.).
(Philippine Division.)
Col. George L. Byroade
Ft. Wm. McKinley, P. I.

60TH INFANTRY.
(5th Division.)
(Inactive.)
Active Associate.....10th Inf.

61ST INFANTRY.
(5th Division.)
(Inactive.)
Active Associate.....11th Inf.

65TH INFANTRY.
Col. Tenney Ross.
(Motorized except machine-gun and howitzer carts.)
Regt., less Hq. 3d Bn. and Cos. B, L, and M.....San Juan, P. R.
Hq. 3d Bn., Cos. B, L, and M.....Henry Barracks, P.R.

HEADQUARTERS AND MILITARY POLICE COMPANIES.

1st Div.....Camp Dix, N. J.
2d Div.....Ft. Sam Houston, Tex.
3d Div.....Camp Lewis, Wash.
4th Div.....Active Associate, 8th Inf. Brig. Hq.
5th Div.....Active Associate, 10th Inf. Brig. Hq.
6th Div.....Active Associate, 12th Inf. Brig. Hq.
7th Div.....Active Associate, 14th Inf. Brig. Hq.
8th Div.....Active Associate, 16th Inf. Brig. Hq.
9th Div.....Active Associate, 18th Inf. Brig. Hq.
H. Div.....Schofield Bks., Hawaii.
P. C. Div.....Quarry Heights, Canal Zone.
P. Div.....Ft. Wm. McKinley, P. I.

NOTE.—Units shown in italic are inactive.

HEADQUARTERS SPECIAL TROOPS.

1st Div.....Camp Dix, N. J.
2d Div.....Ft. Sam Houston, Tex.
3d Div.....Camp Lewis, Wash.
4th Div.....Active Associate, 8th Inf. Brig. Hq.
5th Div.....Active Associate, 10th Inf. Brig. Hq.
6th Div.....Active Associate, 12th Inf. Brig. Hq.
7th Div.....Active Associate, 14th Inf. Brig. Hq.
8th Div.....Active Associate, 16th Inf. Brig. Hq.
9th Div.....Active Associate, 18th Inf. Brig. Hq.
H. Div.....Schofield Bks., Hawaii.
P. C. Div.....Quarry Heights, Canal Zone.
P. Div. (P. S.).....Ft. Wm. McKinley, P. I.

TANK GROUPS.

Headquarters 1st Tank Group.....Camp Meade, Md.

TANK BATTALIONS.

15th (Special).....Ft. Benning, Ga.
16th (Light).....Camp Meade, Md.
17th (Heavy).....Camp Meade, Md.
18th (Light).....Active Associate, 16th Bn.
19th (Heavy).....Active Associate 17th Bn.

TANK COMPANIES.

1st (1st Div.).....Camp Dix, N. J.
2d (2d Div.).....Ft. Sam Houston, Tex.
3d (3d Div.).....Camp Lewis, Wash.
4th, less 1st Plat. (4th Div.).Active Associate, 1st Plat.
1st Plat. (4th Div.)...Camp McClellan, Ala.
5th, less 1st Plat. (5th Div.).Active Associate, 1st Plat.
1st Plat. (5th Div.)...Ft. Benj. Harrison, Ind.
6th, less 1st Plat. (6th Div.).Active Associate, 1st Plat.
1st Plat. (6th Div.)...Camp Custer, Mich.
7th, less 1st Plat. (7th Div.).Active Associate, 1st Plat.
1st Plat. (7th Div.)...Ft. Snelling, Minn.
8th, less 1st Plat. (8th Div.).Active Associate, 1st Plat.
1st Plat. (8th Div.)...Camp Meade, Md.
9th. less 1st Plat. (9th Div.).Active Associate. 1st Plat.
1st Plat. (9th Div.)...Camp Devens, Mass.
10th (P. C. Div.).....Active Associate, 16th Tank Bn.
11th (H. Div.).....Schofield Bks., Hawaii.

TANK MAINTENANCE COMPANIES.

21st.....Camp Meade, Md.
22d.....Active Associate, 21st.

AIR SERVICE.

WINGS.

1st.....Kelly Field, Tex.
Headquarters.
10th School Group.
14th School Group.
3d Attack Group (for administrative purposes only.)
2d.....Langley Field, Va.
Headquarters.
2d Bombardment Group.
15th School Group.
3d.
Headquarters.....Active Associate, 2d.
9th Observation Group.
16th Pursuit Group.

GROUPS.

1st Pursuit.
Headquarters.....Selfridge Field, Mich.
17th Pursuit Squadron.
27th Pursuit Squadron.
94th Pursuit Squadron.
95th Pursuit Squadron.
57th Service Squadron.

2d Bombardment Group.
Headquarters.....Langley Field, Va.
11th Bombardment Squadron.
20th Bombardment Squadron.
49th Bombardment Squadron.
96th Bombardment Squadron.
2d Photo Section.
59th Service Squadron.

3d Attack Group.
Headquarters.....Kelly Field, Tex.
3th Attack Squadron.
13th Attack Squadron.
26th Attack Squadron.
90th Attack Squadron.
60th Service Squadron.
16th Photo Section.
4th Composite Group.
Headquarters.....Camp Nichols, P. I.
2d Observation Squadron.
3d Pursuit Squadron.
28th Bombardment Squadron.
66th Service Squadron.
6th Photo Section.
42d Air Intelligence Section.

Note.—Units shown in italic are inactive.

GROUPS—Continued.

5th Composite Group.
Headquarters.....Luke Field, Hawaii.
6th Pursuit Squadron.
19th Pursuit Squadron.
23d Bombardment Squadron.
72d Bombardment Squadron.
11th Photo Section.
65th Service Squadron.
41st Air Intelligence Section.

6th Composite Group.
Headquarters.....France Field, Canal Zone.
7th Observation Squadron.
24th Pursuit Squadron.
25th Bombardment Squadron
63d Service Squadron.
40th Air Intelligence Section.
12th Photo Section.

7th Bombardment Group.
Headquarters.....Active Associate, 2d.
9th Bombardment Squadron.
30th Bombardment Squadron.
31st Bombardment Squadron.
32d Bombardment Squadron.
64th Service Squadron.
17th Photo Section.
46th Air Intelligence Section.

8th Pursuit Group.
Headquarters.....Active Associate, 1st.
33d Pursuit Squadron.
34th Pursuit Squadron.
35th Pursuit Squadron.
36th Pursuit Squadron.
67th Service Squadron.

9th Observation Group.
Headquarters.....Mitchel Field, N. Y.
61st Service Squadron.

10th School Group.
Headquarters.....Kelly Field, Tex.
40th School Squadron.
41st School Squadron.
42d School Squadron.
43d School Squadron.
68th Service Squadron.
22d Photo Section.

11th School Group.
Headquarters.....Brooks Field, Tex.
46th School Squadron.
47th School Squadron.
48th School Squadron.
62d Service Squadron.

12th Observation Group.
Headquarters .....Active Associate.*
56th Service Squadron.

13th School Group.
Headquarter....Active Associate, Air Service Technical School.
51st School Squadron.
25th Photo Section.
26th Photo Section.
28th Communications Section.
69th Service Squadron.

14th School Group.
Headquarters.....Active Associate, 10th.
39th School Squadron.
52d School Squadron.
70th Service Squadron.
27th Photo Section.

15th School Group.
Headquarters....Active Associate, Air Service Tactical School.
54th School Squadron.
50th Observation Squadron.
58th Service Squadron.
20th Photo Section.
19th Airship Company.

16th Pursuit Group.
Headquarters.....Active Associate, 9th.
29th Pursuit Squadron.
37th Pursuit Squadron.
38th Pursuit Squadron.
55th Pursuit Squadron.
71st Service Squadron.

22d Balloon Group.
*Headquarters.....Active Associate.**
20th Balloon Company.
22d Balloon Company.

24th Balloon Group.
Headquarters.....Active Associate, 9th Airship Co
6th Balloon Company.
7th Balloon Company.

25th Balloon Group.
Headquarters.....Active Associate, 6th Group Hq.
4th Balloon Company.
5th Balloon Company.

26th Balloon Group.
Headquarters.....Active Associate, 5th Group, Hq.
3d Balloon Company.
21st Balloon Company.

27th Balloon Group.
Headquarters.....Active Associate, 4th Group Hq.
17th Balloon Company.
27th Balloon Company.

21st Airship Group.
Headquarters.....Scott Field, Ill.
8th Airship Company.
9th Airship Company.
12th Airship Company.
16th Airship Company.
24th Airship Service Company.
21st Photo Section.

23d Airship Group.
Headquarters.....Active Associate, 21st
1st Airship Company.
13th Airship Company.

DIVISION AIR SERVICE.

1st Division .....Mitchel Field, N. Y.
5th Observation Squadron.
14th Photo Section.
31st Air Intelligence Section.

2d Division.....Ft. Bliss, Tex.
12th Observation Squadron.
1st Photo Section.
32d Air Intelligence Section.

3d Division.....Crissy Field, Calif.
91st Observation Squadron.
15th Photo Section.
33d Air Intelligence Section.

4th Division..... .....Maxwell Field, Ala.
22d Observation Squadron.
4th Photo Section.
34th Air Intelligence Section.

5th Division.....Fairfield, Ohio.
88th Observation Squadron.
7th Photo Section.
35th Air Intelligence Section.

6th Division.....Chanute Field, Ill.
15th Observation Squadron.
5th Photo Section.
36th Air Intelligence Section.

7th Division.....Marshall Field, Kans.
16th Observation Squadron.
9th Photo Section.
37th Air Intelligence Section.

8th Division.....Bolling Field, D. C.
99th Observation Squadron.
3d Photo Section.
38th Air Intelligence Section.

9th Division.....Mitchel Field, N. Y.
1st Observation Squadron.
8th Photo Section.
39th Air Intelligence Section.

Hawaiian Division .....Wheeler Field, Hawaii.
4th Observation Squadron.

* Active Associate to be appointed.

NOTE.—Units shown in italic are inactive.

SQUADRONS.

1st Observation (9th Div.)	Mitchel Field, N. Y.
2d Observation (4th Group)	Kindley Field, P. I.
3d Pursuit (4th Group)	Clark Field, P. I.
4th Observation (H. Div.)	Wheeler Field, Hawaii.
5th Observation (1st Div.)	Mitchel Field, N. Y.
6th Pursuit (5th Group)	Luke Field, Hawaii.
7th Observation (6th Group)	France Field, Canal Zone.
8th Attack (3d Group)	Kelly Field, Tex.
9th Bombardment (7th Group)	*Active Associate, 11th.*
10th Observation	*Active Associate, 22d.*
11th Bombardment (2d Group)	Langley Field, Va.
12th Observation (2d Div.)	Ft. Bliss, Texas.
13th Attack (3d Group)	Kelly Field, Tex.
14th Bombardment	*Active Associate, 49th.*
15th Observation (6th Div.)	Chanute Field, Ill.
16th Observation (7th Div.)	Marshall Field, Kans.
17th Pursuit (1st Group)	Selfridge Field, Mich.
18th Observation	*Active Associate.**
19th Pursuit (5th Group)	Luke Field, Hawaii.
20th Bombardment (2nd Group)	Langley Field, Va.
21st Observation	*Active Associate, 15th.*
22d Observation (4th Div.)	Maxwell Field, Ala.
23d Bombardment (5th Group)	Luke Field, Hawaii.
24th Pursuit (6th Group)	France Field, Canal Zone.
25th Bombardment (6th Group)	France Field, Canal Zone.
26th Attack (3rd Group)	Kelly Field, Tex.
27th Pursuit (1st Group)	Selfridge Field. Mich.
28th Bombardment (4th Group)	Camp Nichols, Rizal P. I.
29th Pursuit (16th Group)	*Active Associate, 1st.*
30th Bombardment (7th Group)	*Active Associate, 20th.*
31st Bombardment (7th Group)	*Active Associate, 49th.*
32d Bombardment (7th Group)	*Active Associate, 96th.*
33d Pursuit (8th Group)	*Active Associate, 17th.*
34th Pursuit (8th Group)	*Active Associate, 27th.*
35th Pursuit (8th Group)	*Active Associate, 94th.*
36th Pursuit (8th Group)	*Active Associate, 95th.*
37th Pursuit (16th Group)	*Active Associate, 16th.*
38th Pursuit (16th Group)	*Active Associate, 88th.*
39th School (14th Group)	*Active Associate, 40th.*
40th School (10th Group)	Kelly Field, Tex.
41st School (10th Group)	Kelly Field, Tex.
42d School (10th Group)	Kelly Field, Tex.
43d School (10th Group)	Kelly Field, Tex.
44th Observation	Post Field, Okla.
45th Observation	*Active Associate, 44th.*
46th School (11th Group)	Brooks Field, Tex.
47th School (11th Group)	Brooks Field, Tex.
48th School (11th Group)	*Active Associate, 46th.*
49th Bombardment (2d Group)	Philipps Field, Md.
50th Observation (15th Group)	Langley Field, Va.
51st School (13th Group)	*Active Associate, Air Service Technical School.*
52d School (14th Group)	*Active Associate, 41st.*
54th School (15th Group)	*Active Associate, Air Service Tactical School.*
55th Pursuit (16th Group)	*Active Associate, 50th.*
56th Service (12th Group)	Bolling Field, D. C.
57th Service (1st Group)	Selfridge Field, Mich.
58th Service (15th Group)	Langley Field, Va.
59th Service (2d Group)	Langley Field, Va.
60th Service (3d Group)	Kelly Field, Tex.
61st Service (9th Group)	Mitchel Field, N. Y.
62d Service (11th Group)	Brooks Field, Tex.
63d Service (6th Group)	France Field, Canal Zone.
64th Service (7th Group)	*Active Associate, 59th.*
65th Service (5th Group)	Luke Field, Hawaii.
66th Service (4th Group)	Camp Nichols, P. I.
67th Service (8th Group)	*Active Associate, 57th.*
68th Service (10th Group)	Kelly Field, Tex.
69th Service (13th Group)	*Active Associate, Air Service Technical School.*
70th Service (14th Group)	*Active Associate, 68th.*
71st Service (16th Group)	*Active Associate, 61st.*
72d Bombardment (5th Group)	Luke Field, Hawaii.
88th Observation (5th Div.)	Fairfield, Ohio.
90th Attack (3d Group)	Kelly Field, Tex.
91st Observation (3d Div.)	Crissy Field, Calif.
94th Pursuit (1st Group)	Selfridge Field, Mich.
95th Pursuit (1st Group)	Selfridge Field, Mich.
96th Bombardment (2d Group)	Langley Field, Va.
99th Observation (8th Div.)	Bolling Field, D. C.

AIRSHIP COMPANIES.

1st (23d Group)	*Active Associate, 18th.*
8th (21st Group)	Scott Field, Ill.
9th (21st Group)	Scott Field, Ill.
12th (21st Group)	Scott Field, Ill.
13th (23d Group)	*Active Associate, 18th.*
16th (21st Group)	*Active Associate, 12th*
18th	Philips Field, Md.
19th (15th Group)	Langley Field, Va.
24th Service (21st Group)	Scott Field, Ill.

BALLOON COMPANIES.

3d (26th Group)	*Active Associate, 4th Sq.*
4th (25th Group)	*Active Associate, 7th Sq.*
5th (25th Group)	*Active Associate, 25th Sq.*
6th (24th Group)	*Active Associate, 9th Airship Co.*
7th (24th Group)	*Active Associate, 9th Airship Co.*
14th	*Active Associate, 19th Airship Co.*
15th	*Active Associate, 12th Airship Co*
17th (27th Group)	*Active Associate, 2d Sq.*
20th (22d Group)	*Active Associate.**
21st (26th Group)	*Active Associate, 23d Sq.*
22d (22d Group)	*Active Associate.**
23d	*Active Associate, 19th Airship Co.*
27th (27th Group)	*Active Associate, 28th Sq.*

AIR INTELLIGENCE SECTIONS.

31st (1st Div.)	Mitchel Field, N. Y.
32d (2d Div.)	Ft. Bliss, Tex.
33d (3d Div.)	Crissy Field, Calif.
34th (4th Div.)	*Active Associate, 22d Sq.*
35th (5th Div.)	*Active Associate, 88th Sq.*
36th (6th Div.)	*Active Associate, 15th Sq.*
37th (7th Div.)	*Active Associate, 16th Sq.*
38th (8th Div.)	*Active Associate, 99th Sq.*
39th (9th Div.)	*Active Associate, 1st Sq.*
40th (6th Group)	France Field, Canal Zone.
41st (5th Group)	Luke Field, Hawaii.
42d (4th Group)	Camp Nichols, P. I.
43d	*Active Associate, 22d Sq.*
44th	*Active Associate, 11th Sq.*
45th	*Active Associate, 44th Sq.*
46th (7th Group)	*Active Associate, 20th Sq.*

COMMUNICATIONS SECTIONS.

18th (13th Group)	*Active Associate, Air Service Technical School.*

* Active Associate to be appointed.

NOTE.—Units shown in italic are inactive.

PHOTO SECTIONS.

1st (2d Div.).....Ft. Bliss, Tex.
2d (2d Group).....Langley Field, Va.
3d (8th Div.).....Bolling Field, D. C.
4th (4th Div.).....Maxwell Field, Ala.
5th (6th Div.).....Chanute Field, Ill.
6th (4th Group).....Camp Nichols, P. I.
7th (5th Div.).....Fairfield, Ohio.
8th (9th Div.).....Mitchel Field, N. Y.
9th (7th Div.).....Marshall Field, Kans.
10th.....*Active Associate.**
11th (5th Group).....Luke Field, Hawaii.
12th (6th Group).....France Field, Canal Zone.
13th.....*Active Associate, 23d.*
14th (1st Div.).....Mitchel Field, N. Y.
15th (3d Div.).....Crissy Field, Calif.
16th (3d Group).....*Active Associate, 9th.*
17th (7th Group).....*Active Associate, 2d.*
18th.....*Active Associate, 4th.*
19th.....*Active Associate, 5th.*
20th (15th Group).....Langley Field, Va.
21st (21st Group).....Scott Field, Ill.
22d (10th Group).....Kelly Field, Tex.
23d.....Post Field .Tex.
24th .....Ft. Sam Houston, Tex.
25th (13th Group).....*Active Associate, Air Service Technical School.*
26th (13th Group).....*Active Associate, Air Service Technical School.*
27th (14th Group).....*Active Associate, 22d.*

DISCIPLINARY BARRACKS.

U. S. Disciplinary Barracks:
Col. George O. Cress.
F. & S., Hq. Det., U. S. D. B., Fort Leavenworth, Kans.
Troops:
1st, 2d, and 3d Disciplinary Guard Companies.
Pacific Branch U. S. Disciplinary Barracks:
Col. William M. Morrow.
Hq. Det. U. S. D. B., Alcatraz, Calif.

Pacific Branch—Continued.
Troops:
Pacific Branch, U. S. D. Guard Co.
Atlantic Branch U. S. Disciplinary Barracks:
Col. Julius A. Penn.
Hq. Det., U. S. D. B., Fort Jay, N. Y.
Troops:
9th Disciplinary Company.

GENERAL HOSPITALS.

Army and Navy General Hospital...Hot Springs, Ark.
Fitzsimons General Hospital.....Denver, Colo.
Letterman General Hospital.....Presidio of San Francisco, Calif.
Sternberg General Hospital.....Manila, P. I.
Tripler General Hospital.....Honolulu, Hawaii.
Walter Reed General Hospital.....Army Medical Center, Washington, D. C.
Wm. Beaumont General Hospital...El Paso, Tex.

GENERAL SERVICE SCHOOLS.

The General Service Schools.....Ft. Leavenworth, Kans.
(a) The Command and General Staff School.
(b) The Command and General Staff Correspondence School.
The Army War College.....Washington Barracks, D. C.

SPECIAL SERVICE SCHOOLS.

The Quartermaster Corps School.....Philadelphia, Pa.
The Quartermaster Corps Subsistence School.Chicago, Ill.
The Quartermaster Corps Motor Transport School. Camp Holabird, Md.
School for Bakers and Cooks.....Ft. Benning, Ga.
School for Bakers and Cooks.....Corozal, Canal Zone.
School for Bakers and Cooks.....Ft. Hamilton, N. Y.
School for Bakers and Cooks.....Ft. Benjamin Harrison, Ind.
School for Bakers and Cooks.....Ft. Sam Houston, Tex.
School for Bakers and Cooks.....Ft. William McKinley, P. I.
School for Bakers and Cooks.....Franklin Cantonment, Camp Meade, Md.
School for Bakers and Cooks.....Presidio of San Francisco, Calif.
School for Bakers and Cooks.....Ft. Riley, Kans.
School for Bakers and Cooks.....Ft. Sheridan, Ill.
School for Bakers and Cooks.....Schofield Barracks, H. T.
School for Bakers and Cooks.....Ft. Strong, Mass.
The Army Medical School.....Army Medical Center, Washington, D. C.
The Army Dental School.....Army Medical Center, Washington, D. C.
The Army Veterinary School.....Army Medical Center, Washington, D. C.
The Medical Field Service School.....Carlisle Barracks, Pa.
The School of Aviation Medicine .....Mitchel Field, L. I., N. Y.
The Engineer School.....Ft. Humphreys, Va.
The Ordnance School.....Watertown Arsenal, Mass.
The Ordnance Specialists' School.....Raritan Arsenal, N. J.
The Signal School.....Camp Alfred Vail, N. J.
The Chemical Warfare School.....Edgewood Arsenal, Md.
The Cavalry School.....Ft. Riley, Kans.
The Field Artillery School.....Ft. Sill, Okla.
The Coast Artillery School.....Ft. Monroe, Va.
The Infantry School.....Ft. Benning, Ga.
The Tank School.....Camp Meade, Md.
The Air Service Advanced Flying School Kelly Field, Tex.
The Air Service Primary Flying School. Brooks Field, Tex.
The Air Service Tactical School.....Langley Field, Va.
The Air Service Technical School.....Chanute Field, Ill.
The Air Service Balloon and Airship Scott Field, Ill. School.
The Air Service Engineering School...McCook Field, Ohio.
The Army Music School.....Washington Barracks D. C.
The Chaplains' School.....Ft. Leavenworth, Kans.
The Finance School.....Washington, D. C.

DEPOTS OF THE ZONE OF THE INTERIOR.

GENERAL RESERVE DEPOTS.

Columbus.....Columbus, Ohio.
New Cumberland.....New Cumberland, Pa.
Schenectady.....Schenectady, N. Y

* Active associate to be appointed.
NOTE.—Units shown in italic are inactive.

BRANCH RESERVE DEPOTS.

ORDNANCE DEPARTMENT.

*Aberdeen.....Aberdeen Proving Ground, Md.
Charleston.....Charleston, S. C.
*Curtis Bay.....Curtis Bay, Md.
*Delaware.....Pedricktown, N. J.
*Erie.....Erie Proving Grounds, Ohio.
*Frankford.....Frankford Arsenal, Pa.
Ogden.....Ogden, Utah.
Old Hickory.....Old Hickory Arsenal, Jacksonville, Tenn.

ORDNANCE DEPARTMENT—continued.

*Pig Point.....Pig Point, Va.
*Raritan.....Raritan Arsenal, Metuchen, N. J.
*Savanna.....Savanna Proving Grounds, Ill
Wingate.....Ft. Wingate, N. Mex.

CHEMICAL WARFARE SERVICE.

*Edgewood.....Edgewood Arsenal, Md.

GENERAL INTERMEDIATE DEPOTS.

New York.....No. 39 Whitehall St., New York City.
1. Army Supply Base, 59th St. and First Ave., Brooklyn, N. Y.
(a) Quartermaster Section.
(b) Medical Section.
(c) Signal Section.
(d) Engineer Section.
(e) Chemical Warfare Section.

New York—Continued.
2. Army Transport Service, 59th St. and First Ave., Brooklyn, N. Y.
3. Army Supply Base, Port Newark, N. J.
4. Army Building, 39 Whitehall St., New York City.
5. Motor Transport Units.

San Francisco.....Ft. Mason, Calif.
Washington.....War Trade Bldg., Washington, D. C.

BRANCH INTERMEDIATE DEPOTS.

MEDICAL DEPARTMENT.

St. Louis.....2d and Arsenal Sts., St. Louis, Mo.

ORDNANCE DEPARTMENT.

*Augusta.....Augusta Arsenal, Ga.
*Benicia.....Benicia Arsenal, Calif.
*Rock Island.....Rock Island, Ill.
*San Antonio.....San Antonio, Tex.

AIR SERVICE.

Fairfield.....Fairfield, Ohio.
Little Rock.....Little Rock, Ark.
Middletown.....Middletown, Pa.
*Rockwell.....San Diego, Calif
San Antonio.....Kelly Field, Tex.
*Scott Field.....Bellevilie, Ill.

QUARTERMASTER CORPS.

Boston.....Army Supply Base, So. Boston, 9, Mass.
Chicago.....1819 W. Pershing Road, Chicago, Ill.
Front Royal.....Front Royal, Va.
*Holabird.....Camp Holabird, Md.
Jeffersonville.....Jeffersonville, Ind.
New Orleans.....Army Supply Base, Poland and Dauphine Sts., New Orleans, La.
Norfolk.....Army Supply Base, Norfolk, Va.
*Normoyle.....Camp Normoyle, Tex.
Philadelphia.....21st and Oregon Ave., Philadelphia, Pa.
Reno.....Ft. Reno, Okla.
Robinson.....Ft. Robinson, Nebr.
Seattle.....405 Bay Building, 1st Ave. and University St., Seattle, Wash.

GENERAL AREA DEPOTS.

Eighth Corps General Area Depot.....Ft. Sam Houston, Tex.

BRANCH AREA DEPOTS.

HAWAIIAN DEPARTMENT.

Quartermaster Depot.....Ft. Armstrong, Hawaii.
Medical Depot.....Ft. Armstrong, Hawaii.
Engineer Depot.....Ft. Armstrong, Hawaii
Ordnance Depot.....Honolulu, Hawaii.
Chemical Warfare Depot.....Honolulu, Hawaii.
Signal Depot.....Ft. Armstrong, Hawaii.
Air Depot.....Ft. Armstrong, Hawaii.

PANAMA CANAL DEPARTMENT.

Quartermaster Depot.....Corozal, Canal Zone.
Medical Depot.....Cristobal, Canal Zone.
Engineer Depot.....Corozal, Canal Zone.
Ordnance Depot.....Corozal, Canal Zone.

PANAMA CANAL DEPARTMENT—continued.

Chemical Warfare Depot.....Corozal, Canal Zone.
Signal Depot.....Corozal, Canal Zone.
Air Depot.....France Field, Canal Zone.

PHILIPPINE DEPARTMENT.

Quartermaster Depot.....Manila, P. I.
Medical Depot.....Manila, P. I.
Engineer Depot.....Manila, P. I.
Ordnance Depot.....Manila, P. I.
Chemical Warfare Depot.....Manila, P. I.
Signal Depot.....Manila, P. I.
Air Depot.....Camp Nichols, P. I.

* See Military posts for other activities.

MANUFACTURING ARSENALS.

*Augusta.....Augusta, Ga.
*Benicia.....Benicia, Calif.
*Frankford.....Frankford, Pa.
Picatinny.....Dover, N. J.
*Raritan.....Metuchen, N. J.
*Rock Island.....Rock Island, Ill.
*San Antonio.....San Antonio, Tex.
*Springfield Armory.....Springfield, Mass.
U. S. Nitrate Plant, No. 1.. Sheffield, Ala.
U. S. Nitrate Plant, No. 2.. Muscle Shoals, Ala.
*Watertown.....Watertown, Mass.
*Watervliet.....Watervliet, N. Y.

PROVING GROUNDS.

*Aberdeen.....Aberdeen, Md.
*Erie.....Port Clinton, Ohio.
*Savanna.....Savanna, Ill.

FINANCE OFFICERS, UNITED STATES ARMY.

Boston, Mass.: Capt. Selden B. Armat, F. D., Army Base.
Brooklyn, N. Y.: Maj. Herbert E. Pace, F. D.
Baltimore, Md.: Capt. Louis M. Thibadeau, F D., New Standard Oil Bldg., Baltimore, Md.
Fort Monroe, Va.: Maj. Arthur L. Webb, F. D.
Philadelphia, Pa.: Lt. Col. Samuel B. McIntyre, F. D., 2620 Gray's Ferry Road.
Washington, D. C.: Col. Edward P. Orton, F. D., Room 3321, Munitions Bldg.
Atlanta, Ga.: Capt. Francis J. Baker, F. D., Red Rock Bldg., cor. Spring and Cain Sts.
Fort Hayes, Ohio: 1st Lt. Ernest W. Wilson, F. D.
Jeffersonville, Ind.: 1st Lt. Walter H. Sutherland, F. D.
Chicago, Ill.: Lt. Col. Charles H. Errington, F. D., 1819 W. Pershing Road.
St. Louis, Mo.: Capt. Herbert Baldwin, F. D., Second and Arsenal Sts.
Omaha, Nebr.: Capt. Edwin F. Ely, F. D., 22d and Hickory Sts.
Fort Sam Houston, Tex.: Capt. Walter D. Dabney, F. D.
Fort Bliss, Tex.: Maj. George F. Humbert, F. D.
San Francisco, Calif.: Capt. William A. MacNicholl, F. D., Ft. Mason, Calif.
Seattle, Wash.: Lt. Col. F. P. Holcomb, F. D., 305 Bay Bldg., 1st and University Sts.
Vancouver Bks., Wash.: 1st Lt. Frank F. Fulton, F. D.
Fort MacArthur, Calif.: Capt. Stephen R. Beard, F. D.

INDUSTRIAL MOBILIZATION.

PROCUREMENT AGENCIES.

ENGINEER PROCUREMENT DISTRICTS.

Buffalo..... 540 Federal Building, Buffalo, N. Y.
New York..... 39 Whitehall St., New York City.
Philadelphia..... 1505 Race St., Philadelphia, Pa.
Pittsburgh..... 1604 Kennan Bldg., Pittsburgh, Pa.
Chicago..... 1819 W. Pershing Road, Chicago, Ill.
San Francisco..... 85 Second St., San Francisco, Calif.

DISTRICT ORDNANCE OFFICES.

Baltimore..... 200 Scott St., Baltimore, Md.
Birmingham..... 1024 Age-Herald Bldg., Birmingham, Ala.
Boston..... 200 Devonshire St., Boston, Mass.
Bridgeport..... Springfield Armory, Springfield, Mass.
Buffalo..... Watervliet Arsenal, Watervliet, Mass.
Cincinnati..... 714 Southern Ry. Bldg., Cincinnati, Ohio.
Chicago..... 600 W. Jackson Blvd., Chicago, Ill.

DISTRICT ORDNANCE OFFICES—continued.

Cleveland..... 2112 Keith Bldg., Cleveland, Ohio.
Detroit..... 802 Farwell Bldg., Detroit, Mich.
New York..... 39 Whitehall St., New York City.
Philadelphia..... 3146 N. 17th St., Philadelphia, Pa.
Pittsburgh..... 1014 Diamond Bank Bldg., Pittsburgh, Pa.
St. Louis..... Missouri State Life Insurance Bldg., St. Louis, Mo.
San Francisco..... 58 Sutter St., San Francisco, Calif.

CHEMICAL WARFARE PROCUREMENT DISTRICTS.

1st District..... 408 Atlantic Ave., Boston, Mass.
2d District..... 280 Madison Ave., New York City.
3d District..... 1014 Diamond Bank Bldg., Pittsburgh, Pa.
5th District..... Presidio of San Francisco, Calif.

SIGNAL CORPS DEVELOPMENT LABORATORIES.

Radio Laboratory.. Camp Alfred Vail, N. J.
Aircraft Radio Laboratory. McCook Field, Ohio.
Sound Laboratory. Fort H. G. Wright, N. Y.
Electrical Laboratory. 1800 Virginia Ave., Washington, D. C.
Research Laboratory. Bureau of Standards, Washington, D. C.

QUARTERMASTER PURCHASING AGENCIES.

Quartermaster..... 2d and Arsenal Sts., St. Louis, Mo.

* See Military posts for other activities.

MILITARY POSTS.

NOTE.—When a post or station is under the jurisdiction of The Commander of a Corps Area or Department, note in parentheses immediately following the name of such post or station indicates the Corps Area or Department to which it pertains. *Stations, activities, and troops shown in italic are exempt from the control of commanders of Corps Areas and Departments, except as to routine supplies for troops thereat as stated in A. R. 170-10.*

Aberdeen Proving Ground (Incl. Phillips Field)—35 miles northeast of Baltimore, Md.; P. O., Aberdeen Proving Ground, Md.; R. R., exp., and tel. sta., Aberdeen, Md. Ordnance Reserve Depot. Troops: Hq.; 49th Bomb Sq.; 18th Airship Co.; Det. 59th Serv. Sq., A. S.; 44th and 47th Ord. Cos.; Det. Serv. Co. No. 16, Sq. C.; Det. A. S. and Med. Dept.

Abraham Eustis, Camp.—See Eustis.

Adams, Ft. (First Corps Area).—1 mile southwest of Newport, R. I.; P. O., R. R., exp. and tel. sta., Newport, R. I. Troops: See First Corps Area, C. Def. Narragansett Bay.

Alcatraz Island.—An island in San Francisco Bay, 4 mi. northeast of San Francisco, Calif.; P. O. and tel. sta., Alcatraz, Calif.; R. R. and exp. sta., San Francisco, Calif. Pacific Branch, U. S. Disciplinary Bks. Troops: Pacific Br. U. S. D. B. Hq. and Hq. Det., Guard Co.; Dets. F. D., Med. Dept., and Q. M. C.

Alfred Vail, Camp.—See Vail.

Allen, Ft. Ethan (First Corps Area).—2½ miles southwest of Essex Junction, Vt.; P. O., R. R., exp., and tel. sta., Ft. Ethan Allen, Vt. Troops: See First Corps Area.

Amador, Ft. (P. C. Dept.).—1 mile from Balboa, Canal Zone; P. O., R. R., and tel. sta., Balboa, Canal Zone. Troops: See P. C. Dept., C. D. of Balboa.

Amatol Arsenal.—1½ mi. from Hammonton, N. J.; P. O., R. R., and tel. sta., Hammonton, N. J.; frt. sta., Amatol Junction, N. J.; exp. sta., Elwood, N. J. Troops: Discontd.

Americus Air Intermediate Depot.—Americus, Ga. Troops: Discontinued.

Anchorage, Alaska (Atchd. Ninth Corps Area).—P. O., Anchorage, Alaska; frt. and exp., c/o General Int. Dep., Seattle, Wash.; tel. sta., Anchorage, Alaska. Troops: See Ninth Corps Area.

Andrews, Ft. (First Corps Area).—On an island 9 miles from Boston, Mass.; P. O., tel. sta., Ft. Andrews, Mass. R. R. and exp. sta., Boston, Mass. Troops: See C. Def. Boston, First Corps Area.

Armistead, Ft. (Third Corps Area).—8 miles southeast of Baltimore, Md.; P. O., R. R., exp., and tel. sta., Baltimore, Md. Troops: Discontd.

Armstrong, Ft. (H. Dept.)—On Kaakaukukui Reef, Honolulu Harbor; P. O., Honolulu, Hawaii, frt. and exp. sta., port of Honolulu. Troops: See H. Dept., C. D. of Honolulu.

Army Medical Center.—Located in the northern part of the District of Columbia. P. O., R. R., and exp. sta., Washington, D. C. Consists of Walter Reed General Hospital, Army School of Nursing, Army Dental School, Army Veterinary School, and the Army Medical School. Troops: Hq.; Dets. F. D., Med. Dept., and Q. M. C.; Det. patients.

Army Music School.—Washington Barracks, Washington, D. C.

Army and Navy General Hospital.—P. O., R. R., exp., and tel. sta., Hot Springs, Ark. Troops: Hosp. Staff; Patients; Det. Serv. Co. No. 19; Dets. F. D. and Q. M. C.

Augusta Arsenal.—3 miles from Augusta, Ga.; P. O., R. R., tel., and exp. sta., Augusta, Ga. Ordnance Intermediate Depot. Troops: Hq.; 79th Ord. Co.; Dets. D. E. M. L., F. D., Med. Dept., and Q. M. C.

Baker, Ft. (Ninth Corps Area).—4 miles north of Sausalito, Calif., 6 miles northwest of San Francisco; P. O., R. R. and exp. sta., Sausalito, Calif.; frt. sta., San Francisco, Calif.; tel. sta. Ft. Baker, Calif. Troops: See Ninth Corps Area, C. Def. San Francisco.

Baldwin, Ft. (First Corps Area).—16 miles from Bath, Me.; P. O., Popham Beach, Me; R. R., exp., and tel. sta., Bath, Me. Troops: See First Corps Area, C. Def. Portland.

Baltimore District Ordnance Office.—200 Scott St., Baltimore, Md: Troops: Hq.

Banks, Ft. (First Corps Area).—On mainland 2 miles northeast of Boston; P. O., Winthrop Station, Boston, Mass.; R. R., exp. sta., and tel. sta., Boston, Mass. Troops. See First Corps Area, C. Def. Boston.

Barrancas, Ft. (Fourth Corps Area).—7 miles from Pensacola, Fla.; P. O. and tel. sta., Ft. Barrancas, Fla.; R. R. and exp. sta., Pensacola, Fla. Troops: See Fourth Corps Area, C. Def. Pensacola.

Barry, Ft. (Ninth Corps Area).—5 miles from San Francisco, Calif.; P. O., Ft. Barry, Calif.; R. R. and exp. sta., San Francisco, Calif.; tel. sta. connection through Ft. Winfield Scott, Calif. Troops: See Ninth Corp Area, C. Def. San Francisco.

Bayard, Ft.—2 miles from Bayard, N. Mex.; P. O. and tel. sta., Ft. Bayard, N. Mex.; R. R. and exp. sta., Bayard, N. Mex. Troops: Discontd.

Beaumont, Wm., U. S. A. Gen. Hosp.—On Ft. Bliss Reservation. Troops: Hosp. Staff; Q. M. C. Det.; Patients.

Benicia Arsenal.—1 mile from Benicia, Calif.; P. O. and tel. sta., Benicia, Calif.; R. R. sta., Army Point, Calif.; Ordnance Intermediate Depot. Troops: Hq.; 59th Ord. Co., less 2d Plat.; 80th Ord. Co.; Det. 3d Sig. Co.; Det. Serv. Co. No. 8, Sig. C.; Dets. Med. Dept. and Q. M. C.

Benjamin Harrison, Ft.—See Harrison.

Benning, Ft.—Southwest of Columbus, Ga.; reservation adjoining city limits; P. O., Fort Benning, Ga.; R. R. and exp. sta., Columbus, Ga.; frt. sta., Fort Benning Junction, Ga.; tel. office; Fort Benning, Ga. The Inf. Sch. Troops; Hq.; Instructors; Inf. Sch. Det.; Student Officers; M. T. Co. No. 100; M. Rep Sec. No. 86; 1st Gas Regt., Co. F; 1st Bn. less Btry. B., 83d F. A. 24th Inf.; 29th Inf.; 15th Tank Bn.; 7th Engr., Co. A.; 17th and 72d Ord. Co. (less 2d Plat.) Det. Serv. Co. No. 5, Sig. C.; Sch. for Bakers and Cooks; Dets. F. D., Med. Dept., and Q. M. C.

Birmingham District Ordnance Office.—1024 Age-Herald Bldg., Birmingham, Ala. Troops: Hq.

Bliss, Ft. (Eighth Corps Area).—Ft. Bliss Reservatton, 5 miles northeast of El Paso, Tex.; P. O., R. R., and exp. sta., Ft. Bliss, Tex.; tel. office, Western Union, Ft. Bliss; Postal, El Paso. Troops: See Eighth Corps Area, Ft. Bliss Command.

Boise Barracks.—1½ miles from Boise, Idaho; P. O., R. R., exp. and tel. sta., Boise, Idaho. Troops: Discontd.

Bolling Field (District of Washington).—2 miles south of the Capitol, Washington, D. C.; P. O. and exp. sta., Anacostia, D. C.; R. R. and tel. sta., Washington, D. C. Troops: *Air Service Headquarters Det.;* for additional troops see District of Washington.

Boston Q. M. Inter. Dept.—Army Base, Boston, Mass. Troops: Dets. Q. M. C. and Med. Dept.

Boston District Ordnance Office.—200 Devenshire St., Boston, Mass. Troops: Hq.

Boston, Mass.—First Chemical Warfare Procurement District.

Boyd, Camp (Eighth Corps Area).—On Ft. Bliss Reservation; P. O., R. R., exp. and tel. sta., Ft. Bliss, Tex. Troops: Not garrisoned.

Brady, Ft. (Sixth Corps Area).—½ mile west of Sault Ste. Marie Mich.; P. O., R. R., exp., and tel. sta., Sault Ste. Marie, Mich. Troops: See Sixth Corps Area.

Bragg, Ft. (Fourth Corps Area).—10 miles northwest of Fayetteville, N. C.: R. R. Fayetteville, N. C.; P. O., tel. office, and exp. sta., Fort Bragg, N. C. Troops: See Fourth Corps Area.

Bridgeport District Ordnance Office.—Springfield Armory, Mass. Troops: Hq.

Brooks Field.—7 miles southeast of San Antonio, Tex.; P. O. and tel. sta., Brooks Field, San Antonio, Tex.; R. R. and exp. sta., Bergs, Tex. Troops: Primary Flying Sch.; 11th School Group: Hq., 46th and 47th Sch. Sq., 62d Serv. Sq., Student Off.; Cadet Det.; Dets., Med. Dept., Ord. Dept. and Q. M. C.

Brown, Ft. (Eighth Corps Area).—Brownsville, Tex.; P. O., R. R., exp., and tel. sta., Brownsville, Tex. Troops: See Eighth Corps Area, Ft. Brown Command.

Buffalo District Ordnance Office.—Watervliet Arsenal, N. Y. Troops: Hq.

Campo, Calif. (Ninth Corps Area).—Post of Southern California Border District. Troops: Included with Camp L. J. Hearn.

Canby, Ft. (Ninth Corps Area).—Subpost of Ft. Stevens, 10 miles from Ft. Stevens, Mouth of Columbia River; P. O., Ilwaco, Wash.; R. R., exp., and tel. sta., Ft. Stevens, Oreg. Troops: See Ninth Corps Area, C. Def. Columbia.

Carlisle Bks.—Near Carlisle, Pa. P. O., R. R., exp. and tel. sta., Carlisle, Pa., The Med. Field Serv. Sch.; Troops: Faculty; Sch. Det.; School Band; 1st Med. Regt.; Dets. F. D. and Q. M. C.

Carlstrom Field.—7 miles southeast of Arcadia, Fla.; P. O. and exp. sta., Arcadia, Fla.; R. R. and tel. sta., Carlstrom Field, Fla. Troops: Discontd.

Carroll, Ft.—8 miles from Baltimore, Md.; P. O., tel., and R. R. sta., Baltimore, Md. Troops: Abandoned.

Casey, Ft. (Ninth Corps Area).—5 miles from Port Townsend, Wash.; P. O., Ft. Casey, Wash.; R. R., Seattle, Wash., 53 miles from post; exp. and tel. sta., Port Townsend, Wash. Harbor boats from Seattle; commercial boat Seattle to Port Townsend. Troops: See Ninth Corps Area, C. Def. Puget Sound.

Caswell Ft.—2 miles from Southport, N. C.; P. O., Southport, N. C.; R. R. and exp. sta., Wilmington, N. C. (27 miles from post by water, 35 miles from Southport by rail): Government boat from Wilmington to post; tel. office, Southport, N. C. Troops: Discontd.

Chanute Field.—1 mile southeast of Rantoul, Ill., P. O., R. R., exp., and tel. sta., Rantoul, Ill.; Temp. Stor. Depot. Troops: The Air Serv. Tech. Sch.; Hq.; Dets. F. D., Med. Dept., and Q. M. C., also see Sixth Corps Area.

Charleston Ordnance Reserve Depot.—1 mi. east of North Charleston, Charleston, S. C. P. O., tel., exp., and frt. sta., Charleston Port Terminal, Charleston, S. C. Troops: Hq.

Charleston Quartermaster Intermediate Depot.—1 mi. east of North Charleston, Charleston, S. C.; P. O., tel., exp., and frt. sta. Charleston Port Terminal, Charleston, S. C. Troops: Discontd.

Chicago District Ord. Office.—600 West Jackson Blvd. Chicago, Ill. Troops: Hq.

Chicago Quartermaster Inter. Depot.—Chicago, Ill. Troops: Med., Q. M. C., and Sig. Sections.

Chicago, Ill.—Q. M. C. Subsistence Sch. Troops: Staff; Faculty; Students.

Chicago, Ill.—Fourth Chemical Warfare Procurement District.

Chigas, Camp. (Eighth Corps Area).—Santa Fe Street Bridge, El Paso. Troops: Not garrisoned.

Chilkoot Bks. (Atchd. Ninth Corps Area).—Haines on Chilkat Inlet, Alaska; P. O., Haines, Alaska; tel. sta. via Seattle; freight and exp. address, "c/o Gen. Int. Dep., Seattle, Wash." Troops: See Ninth Corps Area.

China, U. S. Army Forces in.—Official mail for Hq. A. F. C. will be addressed C. G. U. S. Army Forces in China, Tientsin, China. Mail for organizations will be addressed American Barracks, Tientsin, China; R. R. and tel. sta., Tientsin, China. Troops: See Corps Areas and Departments.

Cincinnati District Ord. Office.—714 Southern Rwy. Bldg., Cincinnati, Ohio. Troops: Hq.

Clark Field (P. Dept.).—Aviation Field Camp Stotsenburg, P. I. Troops: See P. Dept.

Clark, Ft. (Eighth Corps Area).—10 miles northwest of Spofford, Tex.; P. O., Brackettville, Tex.; tel. sta., Ft. Clark, Tex.; R. R. and exp. sta., Spofford, Tex. Troops: See Eighth Corps Area, Ft. Clark Border Command.

Clayton, Ft. (P. C. Dept.).—Miraflores Dump, on the Pacific side of the Panama Canal. Troops: See P. C. Dept.

Cleveland District Ord. Office.—2112 Keith Bldg., Cleveland, Ohio. Troops: Hq.

Clover Field (Ninth Corps Area).—Santa Monica, Calif. Troops: See Ninth Corps Area.

Colorado Springs, Colo.—Remount Purchasing Headquarters.

Columbia, Ft. (Ninth Corps Area).—Opposite Ft. Stevens at the mouth of Columbia River; P. O., tel., frt., and exp. sta., Ft. Columbia, Wash.; R. R. sta., Ft. Stevens, Oreg.; exp. sta., Chinook, Wash. Troops: See Ninth Corps Area, C. Def. Columbia.

Columbus General Reserve Depot.—7 miles east of Columbus, Ohio. P. O., tel., and exp. sta., Columbus, Ohio; R. R. sta., General Reserve Depot, Columbus, Ohio. Troops: Hq.; Engr., Med., Ord., and Q. M. Sections; Det. Serv. Co. No. 18, Sig. C.

Constitution, Ft. (First Corps Area).—3 miles southeast of Portsmouth, N. H.; P. O., Newcastle, N. H.; R. R., exp., and tel. sta., Portsmouth, N. H. Troops: See C. Def. of Portsmouth, First Corps Area.

Corozal, Post of (P. C. Dept.).—44 miles SE of Colon, 3 miles from Pacific terminal of Panama Canal; P. O., Corozal, Canal Zone. Troops: See P. C. Dept.

Courchesne, Camp.—Discontinued.

Crissy Field (Ninth Corps Area).—A sub-post of Presidio of San Francisco. Troops: See Ninth Corps Area, Presidio of San Francisco.

Crockett, Ft. (Eighth Corps Area).—Southeast of and adjacent to Galveston, Tex.; P. O., R. R., exp., and tel. sta., Galveston, Tex. Troops: See Eighth Corps Area, C. Def. Galveston.

Crook, Ft. (Seventh Corps Area).—11 miles south of Omaha, Nebr.; P. O., R. R., tel. and exp. sta., Ft. Crook, Nebr. Troops: See Seventh Corps Area.

Cuartel de Espana (P. Dept.).—Headquarters of Post of Manila. Troops: See P. Dept., District of Manila.

Cuartel de Infanteria (P. Dept.).—Included under Post of Manila. Troops: See P. Dept., District of Manila.

Curtis Bay Ordnance Reserve Depot.—7 miles south of Baltimore, Md.; P. O., tel., South Baltimore, Md.; exp. and frt. sta., Curtis Bay, Md. Troops: 52d Ord. Co.; Det. Med. Dept. and Q. M. C.

Curtiss Elmwood Air Reserve Depot.—Troops: Discontinued.

Custer, Camp (Sixth Corps Area).—4 miles west of Battle Creek, Mich.; P. O., R. R., exp., and tel. sta., Camp Custer, Mich. Troops: See Sixth Corps Area.

D. A. Russell, Ft.—See Russell.

Dade, Ft.—35 miles southwest of Tampa, Fla.; P. O. and tel. sta., Ft. Dade, Fla.; R. R. and exp. sta., Tampa, Fla. Troops: Discont.

Davis, Ft. Wm. D. (P. C. Dept.).—Near Gatun, C. Z. Troops: See P. C. Dept.

Delaware, Ft. (Second Corps Area).—On Pea Patch Island in Delaware River, 1 mile east of Ft. Du Pont, Del.; P. O., R. R., and exp. sta., Delaware City, Del.; tel. sta., Ft. Du Pont, Del. Troops: See Second Corps Area, C. Def. Delaware.

Delaware Ordnance Reserve Depot.—In New Jersey, 6 miles northeast of Wilmington, Del.; P. O., tel., exp., and frt. sta., Pedricktown, N. J. Troops: Hq.; 51st Ord. Co.; Det. Serv. Co. No. 4, Sig. C.; Dets. Med. Dept. and Q. M. C.

De Lesseps, Ft. (P. C. Dept.).—P. O., Ft. De Lesseps, Canal Zone. Troops: See P. C. Dept., C. Def. of Cristobal, C. Z.

De Russy, Ft. (H. Dept.).—Kalia, Waikiki, Oahu, H. T.; 4 mi. from Honolulu; P. O. and tel. sta., Honolulu, Hawaii. Troops: See H. Dept., C. D. of Honolulu.

Des Moines, Ft. (Seventh Corps Area).—South of and adjacent to Des Moines, Iowa; P. O., Ft. Des Moines, Iowa; R. R., exp., and tel. sta., Des Moines, Iowa. Troops: See Seventh Corps Area.

Detroit District Ord. Off.—802 Farwell Bldg., Detroit, Mich. Troops: Hq.

Devens, Camp (First Corps Area).—1 mile south of Ayer, Mass.; P. O., R. R., exp., and tel. sta., Camp Devens, Mass. Troops: See First Corps Area.

Dix, Camp (Second Corps Area).—½ mile southwest of Wrightstown, N. J.; P. O., Wrightstown, N. J., R. R., and exp. sta., Camp Dix, N. J.; tel sta., Wrightstown, No. 45. Troops: See Second Corp Area.

Dodge, Camp.—11½ miles north of Des Moines, Iowa; P. O., R. R., exp., and tel. sta., Camp Dodge, Iowa. Troops: Discontinued.

Dorr Field.—11¾ miles east of Arcadia, Fla.; P. O., R. R., exp., and tel. sta., Arcadia, Fla.; Temp. Stor. Depot. Troops: Not garrisoned.

Douglas, Ariz. (Eighth Corps Area).—On Mexican Border; P. O., R. R., exp., and tel. sta., Douglas, Ariz. Troops: See Eighth Corps Area, Camp Harry J. Jones Command.

Douglas, Ft. (Ninth Corps Area).—4 miles east of Salt Lake City, Utah; P. O. and tel. sta., Ft. Douglas, Utah; R. R. and exp. sta., Salt Lake City, Utah. Troops: See Ninth Corps Area.

Drum, Ft. (P. Dept.).—On island of El Fraile, Manila Bay. Troops: See Phil. Dept. C. D., Manila and Subic Bays.

Du Pont, Ft. (Second Corps Area).—2 miles out of Delaware City, Del.; P. O., R. R., tel., and exp. sta., Delaware City, Del. Troops: See Second Corps Area, also see C. Def. Delaware, Second Corps Area.

Duvall, Ft. (First Corps Area).—In Boston Harbor. Troops: See First Corps Area, C. D. of Boston.

Eagle Pass, Camp, Tex. (Eighth Corps Area).—P. O., R. R., exp., and tel. sta., Eagle Pass, Tex. Troops: See Eighth Corps Area, Ft. Clark Border Command.

Edgewood Arsenal.—Edgewood, Md., adjacent to Aberdeen Proving Grounds; P. O., R. R., and exp. sta., Edgewood, Md.; tel. sta., Edgewood, Md. Chemical Warfare Reserve Depot. Troops: The C. W. S. Sch.; Hq.; 1st Gas Regt. less Cos. F, G, and H; Det. Serv. Co. No. 16, Sig. C.; Det. F. D., Med. Dept., and Ord. Dept.; Med. Research Div.

Eldridge, Camp (P. Dept.).—Los Banos, Laguna, Luzon, P. I. 41 miles from Manila. Troops: See P. Dept.

Ellington Field.—17 miles southeast of Houston, Tex.; P. O., Houston, Tex.; R. R., Olcott, Tex.; exp. sta., Olcott, Ellington Field, or Houston, Tex.; tel. sta., Ellington Field, Houston, Tex. Temp. Stor. Depot. Troops: Discontinued.

Empire, Camp (P. C. Dept.).—Subpost of Gaillard; 33 miles from Colon; P. O. and tel. sta., Empire, Canal Zone; quarantine camp for troops entering Canal Zone. Troops: See P. C. Dept.

Erie Proving Ground.—Port Clinton, Ohio; P. O., R. R., exp. and tel sta., La Carne, Ohio; Ordnance Reserve Depot. Troops: Hq.; 84th Ord. Co.; Det. Serv. Co. No. 18, Sig. C.; Dets. Med. Dept. and Q. M. C.

Estado Mayor (P. Dept.).—Included under District of Manila. Troops: See P. Dept., District of Manila.

Ethan Allen, Ft.—See Allen.

Europe, American Forces in.—American Graves Registration Service in Europe, No. 20, rue Molitor, Paris, France. Troops: Q. M. C. Det. Also see France.

Eustis, Fort (Third Corps Area).—18 miles northwest of Newport News, Va.; P. O. and tel. sta., Camp Eustis, Va.; R. R. and exp. sta., Lee Hall, Va. Troops: See Third Corps Area.

Fairfield Air Intermediate Depot.—Fairfield, Ohio. Troops: Hq.; Det. Serv. Co. No. 18, Sig. C.; Sig. C. Meteorological Sta.; Dets. F. D., Med. Dept. and Q. M. C. Also see Fifth Corps Area.

Fisherman's Island (Third Corps Area).—22 miles northeast of Ft. Monroe, Va.; P. O., Kiptopeka, Va.; R. R. and exp. sta., Old Point, Va.; tel. sta., Old Point, Va., or Cape Charles, Va. Troops: Included in Fort Monroe.

Fitzsimons Gen. Hosp.—P. O., Denver, Colo., Fitzsimons Station: R. R., exp., and tel sta., Denver, Colo. Troops: Hosp. Staff; Patients; Det. Serv. Co. No. 7, Sig. C.; Dets. F. D. and Q. M. C.

Flagler, Ft. (Ninth Corps Area).—Subpost of Ft. Worden, 5 miles southeast of Port Townsend, Wash.; South shore of Puget Sound; P. O., Ft. Flagler, Wash.; tel. sta., Port Townsend, Wash.; R. R. and exp. sta., Seattle, Wash., harbor boats Seattle to post and Pt. Townsend to post; commercial boats Seattle to Pt. Townsend. Troops: See Ninth Corps Area, C. Def. Puget Sound.

Foster, Ft. (First Corps Area).—6 miles northeast of Portsmouth, N. H. Subpost of Ft. Constitution, N. H.; P. O., Kittery, Me.; R. R., exp., and tel. sta., Portsmouth, N. H. Troops: See First Corps Area, C. Def. Portsmouth.

France, American Forces in: Det. U. S. Army, 14 rue de Tilsitt, Paris, 17 eme, France. Troops: Det. U. S. Army, Paris.

France Field (P. C. Dept.).—Coco Walk, Cristobal, C. Z. Aerial Coast Defense. Troops: See P. C. Dept.

Frank, Ft. (P. Dept.).—On Carabao Island, Manila Bay. Troops: See P. Dept., C. Def. Manila and Subic Bays.

Frankford Arsenal.—½ mile from Bridesburg, Pa., 1 mile from Frankford, Pa.; P. O., Bridesburg, Philadelphia, Pa.; R. R., Bridesburg, Pa.; tel. station on post; exp. station, Frankford, Pa. Ordnance Reserve Depot. Troops: Hq.; 15th Ord. Co., Dets. Med. Dept. and Q. M. C.

Fremont, Ft. (Fourth Corps Area).—On St. Helena Island, 4 miles by boat from Port Royal, S. C., on Charleston & Western Carolina Railway; P. O. and tel. sta., Ft. Fremont, Beaufort County, S. C.; R. R. sta., Port Royal, S. C.; exp. sta., Port Royal, S. C. Troops: See Fourth C. Area, C. D. of Savannah.

Front Royal Quartermaster Intermediate Depot.—2 miles southeast of Front Royal, Va.; P O., R. R., exp., and tel. sta., Front Royal, Va. Remount Depot. Troops: Dets. F. D., Med. Dept., and Q. M. C.

Funston, Camp.—East of Ft. Riley, Kans., midway between Manhattan and Junction City, Kans.; P. O., R. R., exp., and tel. sta., Camp Funston, Kans. Troops: None. Camp under jurisdiction C. O., Ft. Riley.

Funston, Ft. (Ninth Corps Area).—Within city limits of San Francisco; subpost of Ft. Miley; P. O., R. R., exp., and tel. sta., San Francisco, Calif. Troops: See Ninth Corps Area, C. Def. San Francisco.

Furlong, Camp (Eighth Corps Area).—Subpost of Ft. Bliss, 73 miles west of El Paso, Tex.; P. O., R. R., exp., and tel. sta., Columbus, N. Mex. Troops: Discontinued.

Gaillard, Camp (P. C. Dept.).—Subpost of Gatun; 35 miles from Colon, P. O. and tel. sta., Culebra, Canal Zone. Troops: See P. C. Dept.

Gaines, Ft.—Subpost of Ft. Morgan: 30 miles south of Mobile, Ala.; P. O., Dauphin Island, Ala.; Govt. boat Mobile to post; R. R., exp., and tel. sta., Mobile, Ala. Troops: Discontd.

Gatun, Camp at (P. C. Dept.).—Subpost of Ft. Wm. D. Davis, Canal Zone; 7 miles from Colon, R. P., P. O. Gatun, Canal Zone. Troops: See P. C. Dept., Ft. Wm. D. Davis.

Geo. Wright, Ft.—See Wright.

Getty, Ft. (First Corps Area).—Subpost of Ft. Greble, R. I.; 5 miles from Newport, R. I.; P. O., Ft. Greble, R. I.; R. R., exp., and tel. sta., Newport, R. I. Troops: See First Corps Area, C. Def. Narragansett Bay.

Gibbon, Ft.—Near Tanana, junction of Tanana and Yukon Rivers, Alaska; P. O., Tanana, Alaska: Freight and exp., "c/o Gen. Int. Dep., Seattle, Wash."; tel. sta., Ft. Gibbon, Alaska. Troops: None.

Godman Field.—See Camp Knox.

Governors Island, N. Y. (Second Corps Area).—An island situated in New York Harbor, at the junction of the Hudson and East Rivers. P. O. and tel. sta., Governors Island, N. Y.; R. R. sta., New York Lighterage; exp. sta., New York City. Troops: *Atlantic Branch U. S. Disciplinary Barracks: Guard Det.; 9th Disc. Co.* For additional troops see Second Corps Area.

Grant, Camp.—4.3 miles south of Rockford, Ill.; P. O., R. R., exp., and tel. sta., Camp Grant, Ill. Troops; Discontinued.

Grant, Ft. (P. C. Dept.).—3 miles from Balboa, C. Z.; P. O., R. R., and tel. sta., Balboa, C. Z. Troops: See Pan C Dept., C. D. of Balboa.

Gray's Harbor, Wash. (Ninth Corps Area).—Reservation in the C. Def. of the Columbia. Troops: See Ninth C. Area, C. Def. of the Columbia.

Greble, Ft. (First Corps Area).—1 mile west of Jamestown, 5 miles from Newport, R. I.; P. O., Ft. Greble, R. I.; R. R. exp., and tel. sta., Newport, R. I. Troops: See First Corps Area, C. Def. Narragansett Bay.

H. G. Wright, Ft.—See Wright.

Hamilton, Ft. (Second Corps Area).—Brooklyn, N. Y., 7½ miles by water from New York City; P. O. and tel. sta., Ft. Hamilton, Brooklyn, N. Y.; R. R. sta., New York City. Troops: See Second Corps Area; also see C. Def. So. New York, Second Corps Area.

Hancock, Ft. (Second Corps Area).—4 miles from Highland Beach, N. J.; P. O., R. R. sta., Ft. Hancock, N. J.; exp. sta., Highlands, N. J.; tel. sta., Sandy Hook, N. J. Troops: See Second Corps Area, C. Def. Sandy Hook.

Harrison, Ft. Benjamin (Fifth Corps Area).—10 miles northeast of Indianapolis, Ind.; P. O. and tel. sta., Ft. Benjamin Harrison, Ind.; R. R. and exp. sta., Lawrence, Ind. Troops: See Fifth Corps Area.

Harrison, Ft. William Henry.—6 miles west of Helena, Mont. P. O., R. R., exp., and tel. sta., Helena, Mont. Troops: Not garrisoned.

Harry J. Jones' Camp.—See Jones.

Hay, Camp John (P. Dept.).—Baguio, Mountain, Luzon, P. I., 171 miles from Manila. Troops: See P. Dept.

Hayes, Fort (Fifth Corps Area).—Within corporate limits of Columbus, Ohio; P. O. and tel. sta., Ft. Hayes, Ohio; R. R. and exp. sta., Columbus, Ohio. Troops: See Fifth Corps Area.

Hearn, Camp Lawrence J. (Ninth Corps Area).—14 miles; south of San Diego, Calif.; P. O., Imperial Beach, Calif. R. R. sta., Palm City, Calif.; exp. and tel. sta., San Diego, Calif. Troops: See Ninth Corps Area.

Heath, Ft. (First Corps Area).—Subpost of Ft. Banks, 4¼ miles northeast of Boston, Mass.; P. O., Winthrop Station, Boston, Mass.; R. R. and exp. sta., Highland, Mass.; tel. sta., Beachmont, Mass. Troops: See First Corps Area, C. Def. Boston.

Henry Barracks (Atchd. Second Corps Area).—East of Cayey, Porto Rico; P. O. and tel. sta., Cayey, Porto Rico. Subpost of San Juan. Troops: See Second Corps Area, San Juan.

Holabird Quartermaster Intermediate Depot.—5½ miles southeast of Baltimore, Md.; P. O. and tel sta., Camp Holabird, Md.; R. R. sta. and exp., Baltimore, Md.; frt. sta., Camp Holabird, Md., via the B. & O. R. R.; Q. M. C., M. T. School. Troops: Hq.; Students M. T. Sch.; M. T. Overhead Det.; 1st M. Rep. Bn.; 4th M. Rep. Bn., Co. A.; Det. Serv. Co. No. 16, Sig. C.; Dets. Med. Dept., and Q. M. C.

Hot Springs, Ark.—See Army and Navy Hospital.

Houston, Ft. Sam (Eighth Corps Area).—Military reservation in and near the city of San Antonio, Tex.; P. O. and tel. sta., Ft. Sam Houston, Tex.; R. R., exp. sta., San Antonio, Tex. Troops: See Eighth Corps Area.

Howard, Ft. (Third Corps Area).—17 miles southeast of Baltimore, Md.; P. O., Ft. Howard, Md.; R. R., exp. and tel. sta., Baltimore, Md. Troops: See Third Corps Area; also C. Def. Baltimore, Third Corps Area.

Hoyle, Ft. (Third Corps Area).—Edgewood, Md.; P. O., R. R., and exp. sta., Edgewood, Md.; tel. sta., Ft. Hoyle. Troops: See Third Corps Area.

Huachuca, Ft. (Eighth Corps Area).—Located in Cochise Co., Arizona, 22 mi. from Tombstone, Ariz., near southern border; P. O., R. R., exp., and tel. sta., Ft. Huachuca, Ariz. Troops: See Eighth Corps Area, Ft. Huachuca Command.

Hughes, Ft. (P. Dept.).—On the island of Pulo Caballo, Manila. Bay. Troops: See P. Dept., C. Def. Manila and Subic Bays.

Humphreys, Ft.—15 miles southwest of Washington, D. C. (Fairfax County, Va., on Potomac River); Frt. sta., Ft. Humphreys via Accotink. Va.; P. O. and tel. sta. Ft. Humphreys, Va.; pass. and exp. sta., Alexandria, Va.; The Engineer School. Troops: Hq.; The Engr. Sch.; 15th Eng. less Cos. B and C, and 2d Bn.; 29th Engr Bn.; Det. Serv. Co. No. 17, Sig. C.; Sta. Hosp.; Dets. F. D., Ord. Dept., and Q. M. C.

Hunt, Ft.—11½ miles south of Washington, D. C.; P. O., Ft. Hunt, Va.; R. R., exp., and tel. sta., Washington, D. C.; 1 mile electric station, Hunter, Va.; Govt. boat Washington to post; ferryboat service to Ft. Washington. Troops: Discontd.

Jackson, Camp.—6 miles east of Columbia, S. C.; P. O., R. R., exp., and tel. sta., Camp Jackson, S. C. Troops: Det. Q. M. C.

Jackson Barracks.—6 miles southeast of New Orleans, La.; P. O., R. R., exp., and tel. sta., New Orleans, La. Troops: Discontd.

Jackson, Ft.—About 73 miles below New Orleans, across Mississippi River from Ft. St. Philip. Troops: Discontinued.

Jay, Ft. (Second Corps Area).—On Governors Island, N. Y.; P. O. and tel. sta., Governors Island, N. Y.; R. R. sta., New York lighterage; exp. office, New York, N. Y. Troops: See Second Corps Area.

Jefferson Barracks (Sixth Corps Area).—In South St. Louis, 10 miles south of St. Louis, Mo.; P. O., R. R., exp., and tel. sta., Jefferson Barracks, Mo. Troops: See Sixth Corps.

Jeffersonville Q. M. Inter. Depot.—Jeffersonville, Ind. Troops: Dets. Cav., F D., and Q. M. C.; Det. Serv. Co. No. 18, Sig. C.

Jesup, Camp (Fourth Corps Area).—3½ miles south of Atlanta, Ga.; P. O., Camp Jesup, Ga.; R. R., exp., and tel. sta., Ft. McPherson, Ga. Inactive Q. M. I. D. Troops: See Ft. McPherson, Fourth Corps Area.

John Hay, Camp.—See Hay.

Jones, Camp Harry J., Command (Eighth Corps Area).—Troops: See Eighth Corps Area.

Kamehameha, Ft. (H. Dept.).—9 miles from Honolulu on Queen Emma Point, Oahu, H. T.; P. O., Ft. Kamehameha, H. T. Troops: See H. Dept., C. Def. of Pearl Harbor.

Kansas City, Mo.—Remount Purchasing Headquarters.

Kearny, Ft. Philip (First Corps Area).—Subpost of Ft. Greble, R. I., 1½ miles south of Saunderstown, R. I., 7 miles from Newport, R. I.; P. O., Ft. Greble, R. I.; R. R., exp., and tel. sta., Newport, R. I. Troops: See First Corps Area, C. Def. Narragansett Bay.

Kearny, Camp.—15 miles north of San Diego, near Linda Vista, Calif.; P. O., R. R., exp., and tel. sta., Camp Kearny, Calif. Troops: Discontinued.

Kelly Field.—5 miles south of San Antonio, Tex.: P. O.. R. R., exp., and tel. sta., Kelly Field, Tex. Troops: Hq. Post; Advanced Flying School; 10th School Group.: Hq., 40th, 41st, 42d. and 43d Sch. Sq., A. S., 68th and 70th Serv. Sqs., 22d Photo Sec., 10th Group Cadet Det.: 3d Attack Grp.: Hq., 60th Serv. Sq., 8th, 13th, 26th, and 90th Attack Sq.; Det. Serv. Co. No. 7, Sig. C.; Dets. F. D., Med.. Ord. Dept., and Q. M. C.

Keogh, Ft.—2 miles south of Miles City, Mont.: P. O. and tel. sta., Miles City, Mont.; R. R. and exp. sta., Ft. Keogh, Mont Remount Depot. Troops: Discont.

Key West Barracks (Fourth Corps Area).—On the island of Key West, Fla.; P. O., R. R., exp., and tel. sta., Key West, Fla. Troops: See Fourth Corps Area, C. Def. Key West.

Kindley Field (P. Dept.)—Aviation Field, Ft. Mills, Corregidor, P. I. Troops: See P. Dept.

Knox, Camp (including Godman Field) (Fifth Corps Area).—31 miles southwest of Louisville, Ky.; P. O. Stithton, Ky.; R. R., exp., and tel sta., Camp Knox, Ky. Troops: See Fifth Corps Area.

Langley Field.—Hampton, Va.; P. O., R. R., exp., and tel. sta., Hampton, Va.; R. R. station for carload shipments, Langley Field, Hampton, Va.; Aerial C. Def. Sta. Troops: Hq.; The A. S. Tactical Sch.; Hq. 2d Wing, A. S.; 19th Airship Co.; 58th Serv. Sq.; 50th Obs. Sq.; 20th Photo Sec.: 2d Bomb. Grp.: Hq., 69th Serv. Sq., 2d Photo Sec., 11th, 20th, 96th Bomb. Sq.; Det. Serv. Co. No. 16, Sig. C.; Dets. F. D., Med. Dept., Ord. Dept., and Q. M. C.

Lawrence J. Hearn, Camp.—See Hearn.

Lawton, Ft. (Ninth Corps Area).—6 miles north of Seattle, Wash.; P. O. and tel. sta., Seattle, Wash.; exp. sta., Ft. Lawton, via Seattle. Wash.; Frt. Sta. Interbay, 2 miles from post. Troops: See Ninth Corps Area.

Leavenworth, Ft.—4 miles from Leavenworth, Kans., on the Missouri River: P. O., R. R., exp., and tel. sta., Leavenworth, Kans.: The General Service Schools. Troops: The Command and General Staff School, Staff and Instruc., Students, School Dets., Service Co., Band: The Command and General Staff Correspondence School: The Chaplains School: Camp Hq. Det.; Det. Serv. Co. No. 19. Sig. C.; M. T. Co. No. 72; M. Rep. Sec. No. 88; Sta. Hosp.; Dets. A. S., D. E. M. L., Med. Dept., Ord. Dept., and Q. M. C. Also see Seventh Corps Area.

Leavenworth, Ft.—(Disciplinary Barracks) 4 miles from Leavenworth, Kans.; P. O., R. R., exp., and tel. sta., Ft. Leavenworth, Kans. Troops: Staff: Hq. and Hq. Det.; Hq. Det., Band Sec.; Hq. Discp. Bn. Sec., 1st, 2d, and 3d Discp. Guard Cos.; Dets. Med. Dept., Ord. Dept. and Q. M. C.

Lee, Camp.—3 miles east of Petersburg, Va.: P. O., R. R., exp., and tel. sta., Camp Lee, Va. Troops: Discontd.

Lee Hall, Va. (Third Corps Area.)—P. O., R. R., exp., and tel. sta., Lee Hall, Va. Troops: Incl. with Camp Eustis Third C. Area.

Letterman General Hospital.—P. O. and tel. sta., Letterman Gen. Hosp., Presidio of San Francisco; Exp. and R. R. Sta., San Francisco, Calif. Troops: Hospital Staff; Patients; Dets. F.D. and Q. M. C.

Levett, Ft. (First Corps Area).—Subpost of Ft. Williams, 3½ miles from Portland, Me.; on southerly side of Cushing Island, Portland Harbor; P. O., R. R., exp., and tel. sta., Portland, Me. Troops: See First Corps Area, C. Def. Portland.

Lewis, Camp (Ninth Corps Area).—1 mile from American Lake, Wash., R. R. and exp. sta., 19 miles south of Takoma, Wash.; P. O., R. R., exp., and tel. sta., Camp Lewis, Wash.; Troops: See Ninth Corps Area.

Lexington, Ky.—Remount Purchasing Headquarters.

Lincoln, Ft.—Near Bismarck, N. Dak.: P. O., R. R., exp., and tel sta., Bismarck, N. Dak. Troops: Not garrisoned.

Little, Camp Stephen D., Command (Eighth Corp Area).—Troops: See Eighth Corp Area.

Little Rock Air Intermediate Depot.—4 miles southeast of P. O., Little Rock, Ark., L. C. L. frt., exp., P. O. and tel. sta., Little Rock, Ark. Car lots frt., Air Intermediate Depot, Little Rock, Ark. Troops: Hq. Det.: Det. Ord. Dept.

Logan, Ft. (Eighth Corps Area).—10 miles South of Denver, Colo., P. O., R. R., exp., and tel. sta., Ft. Logan, Colo. Troops: See Eighth Corps Area.

Long Island Air Reserve Depot.—U. S. Aeronautical Engine Plant, Long Island City, N. Y. Troops: Discontinued.

Luke Field (H. Dept.).—9 miles from Honolulu, on Ford's Island, Pearl Harbor, Aerial Coast Defense; P. O., Honolulu, Hawaii. Troops: See H. Dept.

Lyon, Ft. (First Corps Area).—Subpost of Ft. McKinley, 4 miles from Portland, Me., on Cow Island; P. O., R. R., exp., and tel. sta., Portland, Me. Troops: See First Corps Area, C. Def. Portland.

McAllen, Tex. (Eighth Corps Area).—Troops: Not garrisoned.

MacArthur, Ft. (Ninth Corps Area).—25 miles south of Los Angeles, Calif.; P. O., R. R., exp., and tel. sta., San Pedro, Calif. Troops: See Ninth Corps Area, C. Def. of Los Angeles.

McClary, Ft. (First Corps Area).—3½ miles northeast of Portsmouth, N. H., subpost of Ft. Constitution, N. H.; P. O., R. R., exp. and tel. sta., Portsmouth, N. H. Troops: Not garrisoned; in hands of engineers.

McClellan, Camp (Fourth Corps Area).—5 miles north of Anniston, Ala.; P. O., Camp McClellan, Anniston, Ala.; R. R. and tel. sta., Camp McClellan, Ala.; exp. sta., Anniston, Ala. Troops: See Fourth Corps Area.

McCook Field.—2 miles from Dayton, Ohio; P. O., R. R., exp., and tel. sta., Dayton, Ohio. Air Service Exper. Plant. Troops: Engr. Div., A. S.; Engr. Sch., A. S.; Sta. Hosp.

McDowell, Ft. (Ninth Corps Area).—7 miles northeast from San Francisco, on Angel Island, San Francisco Bay; P. O. and tel. sta., Angel Island, Calif.; R. R. and exp. sta., San Francisco, Calif. Discharge and Replacement Depot. Troops: See Ninth Corps Area.

McHenry, Ft.—On Whetstone Point, in the city of Baltimore; trolley from Baltimore, Md.; P. O., Ft. McHenry, Md.; R. R., exp., and tel. sta., Baltimore, Md. Troops: Discontd.

McIntosh, Ft. (Eighth Corps Area).—On the Rio Grande, 1 mile from Laredo, Tex.; P. O., R. R., exp., and tel. sta. Laredo, Tex. Troops: See Eighth Corps Area, Ft. McIntosh Command.

Mackenzie, Ft.—3 miles from Sheridan, Wyo.; P. O., Ft. Mackenzie, Wyo.; R. R., exp., and tel. sta., Sheridan, Wyo. Troops: Not garrisoned.

McKinley, Ft. (First Corps Area).—5 miles from Portland, Me., on Great Diamond Island: P. O., R. R., exp., and tel. sta., Portland, Me. Troops: See C. D. of Portland, First Corps Area.

McKinley, Ft. Wm. (P. Dept.).—Guadalupe, Rizal, Luzon, P. I., 9 miles southeast Manila. Troops: See P. Dept.

McPherson, Ft. (Fourth Corps Area).—3 miles from Atlanta, Ga.; P. O., exp., tel., and frt. sta. Ft. McPherson, Ga.; R. R. sta., Atlanta, Ga. Troop movements, large detachments, Ft. McPherson, Ga. Troops: See Fourth Corps Area.

McRee, Ft. (Fourth Corps Area).—At entrance to Pensacola Bay, 10 miles from Pensacola, Fla.; subpost of Ft. Barrancas, Fla. P. O. and tel. sta., Ft. Barrancas, Fla.; R. R. and exp. sta., Pensacola, Fla. Troops: See Fourth Corps Area, C. Def. Pensacola.

Madison Barracks (Second Corps Area).—About 10 miles from Lake Ontario, adjoining the town of Sacketts Harbor, N. Y., P. O., R. R., and exp. sta., Sacketts Harbor, N. Y.; tel. sta. Madison Bks. Troops: See Second Corps Area.

Manila, Post of (P. Dept.).—In the city of Manila, Luzon, P. I. Includes Cuartel de Espana, Cuartel de Infanteria, and Estado Mayor. Troops: See P. Depot.

Mansfield, Ft. (Second Corps Area)—Subpost of Ft. H. G. Wright, 7 miles from Westerley, R. I.; P. O., Watch Hill, R. I.; R. R., exp. sta., and tel. sta., Westerley, R. I. Troops: See First C. Area, C. D. of L. I. Sd.

March Field.—10 miles southeast of Riverside, Calif., 1 mile from Alessandro, Calif.; P. O., Riverside, Calif.: R. R. Sta., March Field, Calif.; exp. offices, Riverside and Allessandro, Calif.; tel. sta., March Field, Calif. Troops: Discontinued.

Marfa, Camp (Eighth Corps Area).—At Marfa, Tex., on Central Texas Main Line, Southern Pacific; P. O., R. R., exp., and tel. sta., Marfa, Tex. Troops: See Eighth Corps Area, Marfa Command.

Marshall Field (Seventh Corps Area).—U. S. A. Airdrome, Ft. Riley, Kans. Troops: See Seventh Corps Area.

Mason, Ft.—Within the city limits of San Francisco, at Black Point, opposite Alcatraz Island; P. O. and tel. sta., Ft. Mason, San Francisco, Calif.; R. R. and exp. sta., San Francisco, Calif. Troops: Gen. Int. Dep.; Hq., 4th Mtr. Rep. Bn. (less Cos. A and B), Eng. Sec., Med. Sec., Qm. Sec., Det. Serv. Co. No. 8, Sig. C.; U. S. A. T. Service; Const. Serv., Q. M. C.; Finance Office, U. S. A.

Mather Field.—13 miles east of Sacramento, Calif.; P. O., Mills, Calif.; R. R. and tel. sta., Mather Field; exp. sta., Mills Station, Sacramento Co., Calif. Troops: Discontinued.

Maxwell Field (Fourth Corps Area).—1½ mi. outside city of Montgomery, Ala.; P. O., R. R., exp., and tel. sta., Montgomery, Ala. Troops: See Fourth Corps Area.

Meade, Camp (Third Corps Area).—18 miles southwest of Baltimore, Md.; P. O., R. R., exp., and tel. sta., Camp Meade, Md. Railroad connection via Penn. R. R., Odenton, Md.; via B. & O., Annapolis Junc., Md. Troops: *The Tank School; Hq. 1st. Tank Group; 16th and 17th Tank Bns.; 21st Tank Main Co.; 80th Ord. Co.; Det. Med. Dept.; Sch. for Bakers and Cooks.* For addl. troops see Third Corps Area.

Meade, Ft. (Seventh Corps Area).—2 miles from Sturgis, S. Dak.; P. O. and tel. sta., Ft. Meade, S. Dak.; exp. and R. R. sta., Sturgis, S. Dak. Troops: See Seventh Corps Area.

Michie, Camp Robert E. L.—1 mile northeast of Del Rio, Tex. P. O., R. R., exp., and tel. sta., Del Rio, Tex. Troops: Discontd.

Michie, Ft. (Second Corps Area, Atchd. First Corps Area).—Subpost of Ft. Terry, 11 miles from New London, Conn. P. O., R. R., exp., and tel. sta., New London, Conn. Troops: See First C. Area. C. D. of Long Island Sound.

Middletown Air Intermediate Dept. (incl. Olmstead Field).—At the west end of Middletown, Pa.; P. O., tel. exp., and frt. sta., Middletown, Pa. Troops: Hq.; Det. Q. M. C.

Miley, Ft. (Ninth Corps Area).—Subpost of Ft. Winfield Scott, in the city of San Francisco, near Golden Gate Cemetery, P. O., R. R., and exp. sta., San Francisco, Calif.; tel. sta.; Ft. Miley, San Francisco, Calif. Troops: See Ninth Corps Area, C. Def., San Francisco.

Miller Field (Second Corps Area).—On southern shore of Staten Island, New Dorp, Staten Island, N. Y. Aerial Coast Defense. Troops: See Second Corps Area.

Mills, Ft. (P. Dept.).—Cavite, Corregidor Island, Manila Bay, 30 mi. from Manila. Troops: See P. Dept., C. Def. Manila and Subic Bays.

Missoula, Ft. (Ninth Corps Area).—4 miles southwest from Missoula, Mont.; P. O., Missoula, Mont.; R. R. and exp. sta., Post, Mont.; tel. sta., Ft. Missoula, Mont. Troops: See Ninth Corps Area.

Mitchel Field (Second Corps Area).—Mineola, L. I., N. Y., 22 miles east of New York City; P. O., R. R., exp. and tel. sta., Garden City, N. Y. Hq. for Air Serv. activities on L. I. Troops: *The School of Aviation Medicine.* For addl. troops see Second Corps Area.

Monroe, Ft. (Third Corps Area).—Commanding the entrance to Hampton Roads, Old Point Comfort, Va.; P. O., R. R., exp., and tel. sta., Fort Monroe, Va.; Coast Arty. T. C. Troops: *The Coast Artillery Sch.; Faculty: Students; C. A. Sch. Det.* For addl. troops see Third Corps Area.

Morgan, Ft.—On eastern side of entrance to Mobile Bay, 33 miles from Mobile, Ala.; P. O. and tel. sta., Ft. Morgan, Ala.; R. R. and exp., Mobile, Ala.; Govt. boat Mobile to post. Troops: Discontd.

Morgan General Ordnance Depot.—1 mi. south of South Amboy, N. J. P. O., exp., and frt. sta., South Amboy, N. J. Tel. sta., Perth Amboy, N. J. Troops: Discont.

Morrison Air Serv. Depot.—Morrison, Va.; P. O., R. R., exp., and tel. sta., Morrison, Va.; Temp. Stor. Depot. Troops: Included in Norfolk Q. M. I. D.

Mott, Ft. (Second Corps Area).—6 miles northwest of Salem, N. J., on Salem branch of the Penn. R. R., at head of Delaware Bay; P. O., R. R., exp., and tel. sta., Salem, N. J. Troops: See Second Corps Area, also see C. Def. Delaware, Second C. Area.

Moultrie, Ft. (Fourth Corps Area).—On Sullivan's Island, north of main entrance to Charleston Harbor, 6 miles from Charleston, S. C.; P. O., Moultrieville, S. C.; R. R., exp., and tel. sta., Charleston, S. C.; Govt. boat Charleston to post. Troops: See Fourth Corps Area, also see C. Def., Charleston, Fourth Corps Area.

Muscle Shoals, Ala.— U. S. Nitrate Plant No. 2. Troops: None.

Myer, Ft. (District of Washington).—4 miles southwest of Washington, D. C., on the Potomac River; P. O. and tel. sta., Fort Myer, Va.; R. R. Sta., Rosslyn, Va., or Georgetown, D. C.; exp. sta., Washington, D. C. Troops: See District of Washington.

New Cumberland General Reserve Depot.—7 mi. southeast of Harrisburg, Pa.; P. O., R. R., and exp. sta., New Cumberland, Pa.; tele. and tel. office, Harrisburg, Pa. Troops: Ord., Q. M. C., and Sig. Sections.

New Orleans Q. M. Inter. Depot.—Army Supply Base, New Orleans, La. Troops: Dets. F. D., Med. Dept., Ord. Dept., and Q. M. C.

New York Arsenal.—On Governors Island, New York Harbor, ½ mile by Government ferryboat from South Ferry, New York City; P. O., exp., and tel. sta., Governors Island, N. Y. Troops: Discontd.

New York District Ord. Office.—39 Whitehall St., New York City. Troops, Hq. Det.

New York Gen. Inter. Depot.—For location of parts see Depots of the Zone of the Interior. Troops: Hq.; Q. M. Section, Port Newark, and Brooklyn; A. T. S.; Med. Sec.; Engineer Sec., Brooklyn; Finance Dept., Brooklyn; Sig. Sec.

New York City.—Second Chem. Warfare Procurement District.

Niagara, Ft. (Second Corps Area).—Lake Ontario, mouth of Niagara River; 7 miles from Lewiston, N. Y.; P. O., Youngstown, N. Y.; R. R. and exp. sta., Lewiston, N. Y.; tel. sta., Ft. Niagara, N. Y. Troops: See Second Corps Area.

Nichols, Camp (P. Dept.).—Maricaban, Rizal, Luzon, P. I., 10 miles from Manila. Troops: See P. Dept.

Nogales (Eighth Corps Area).—Southern Arizona, on Southern Pacific R. R., near border, P. O., R. R., exp., and tel. stas., Nogales, Ariz. Troops: See Eighth Corps Area, Camp Stephen D. Little Command.

Norfolk Q. M. Int. Dep.—Army Supply Base, Norfolk, Va. Troops: Det. Q. M. C.

Normoyle, Camp, Quartermaster Intermediate Depot.—San Antonio, Tex.; P. O., R. R., exp., and tel. sta., Fort Sam Houston, Tex. Troops: Hq.; 3d M. Rep. Bn.; 4th M. Rep. Bn., Co. B; Dets. Med. Dept. and Q. M. C.

Offutt Field.—(Seventh Corps Area). Flying Field at Fort Crook, Nebr.

Ogden Arsenal.—Arsenal, Utah, 7 mi. south of Ogden on the Bamberger Electric R. R.; P. O., tel., and exp. office, Ogden, Utah; frt. sta., Arsenal, Utah, c/o Bamberger Electric R. R. Troops: Det. Ord. Dept.

Oglethorpe, Ft. (Fourth Corps Area).—8 miles south of Chattanooga, Tenn., within Government Reservation of Chickamauga and Chattanooga National Park; P. O., freight and tel. sta., Ft. Oglethorpe, Ga., passenger sta. and exp. sta., Chattanooga, Tenn. Troops: See Fourth Corps Area.

Old Hickory Arsenal, Jacksonville, Tenn.—Troops: Det. Ord. Dept.

Olmstead Field.—Middletown, Pa. Airdrome at Middletown Air Intermediate Depot; P. O., tel., exp., and frt. sta., Middletown, Pa. Troops: See Middletown Air Inter. Depot.

Omaha, Ft. (Seventh Corps Area).—In the city of Omaha, Nebr.; P. O., R. R., and exp. sta., Omaha, Nebr.; tel. sta., Fort Omaha, Nebr. Troops: See Seventh Corps Area.

Ontario, Ft. (Second Corps Area).—Junction of Oswego River with Lake Ontario, within the city of Oswego, N. Y.; P. O., R. R., and exp. sta., Oswego, N. Y. Troops: See Second Corps Area.

Otis, Camp.—31 miles from Colon; P. O., cable, and tel. sta., Las Cascades, C. Z. Troops: Abandoned.

Park Field.—Millington, Tenn., 16 miles north of Memphis; P. O., R. R., exp., and tel. sta., Millington, Tenn. Temp. Stor. Depot. Troops: Discontinued.

Penniman Reserve Ordnance Depot.—On the York River, 6 mi. east of Williamsburg, Va.; P. O., tel. exp., and frt. sta., Penniman, Va. Troops. Discont.

Pettit Barracks (P. Dept.).—Zamboanga, Moro, Mindanao, P. I., 671 miles from Manila. Troops: See P. Dept.

Philadelphia District Ordnance Office.—3146 N. 17th St., Philadelphia, Pa. Troops: Det. Ord. Dept.

Philadelphia Q. M. Inter. Depot.—Philadelphia, Pa. Troops: Hq.; Det. Serv. Co. No. 16, Sig. C.; The Q. M. C. School.

Phillips Field.—Flying field at Aberdeen Proving Ground, Md. Troops; Incl. with Aberdeen Proving Ground.

Philip Kearney, Ft.—See Kearney.

Picatinny Arsenal.—5 miles from Dover, N. J.; P. O. and exp. sta., Dover, N. J.; R. R. and tel. sta., Picatinny Arsenal, N. J. Troops: Hq.; Dets. Med. Dept. and Q. M. C.

Pickens, Ft. (Fourth Corps Area).—Subpost of Ft. Barrancas, Fla. On Santa Rosa Island, 1 mile from Ft. Barrancas, 9 miles from Pensacola, Fla.; P. O. and tel. sta., Ft. Barrancas, Fla.; R. R. and exp. sta., Pensacola, Fla. Troops: See Fourth Corps Area, C. Def. Pensacola.

Pig Point Ord. Reserve Depot.—Across James River from Newport News, Va., passenger sta., Norfolk, Va.; P. O., tel., and frt. sta., Pig Point, Va.; exp. sta., Portsmouth, Va. Troops: Hq.; 56th Ord. Co. less 2d Plat.; Det. Med. Dept. and Q. M. C.

Pike, Camp.—Little Rock, Ark. Troops: Discontd.

Pio Pico, Ft. (Ninth Corps Area).—On southwest extremity of the island of San Diego. Troops: See Ninth C. Area, C. D. of San Diego.

Pittsburgh, Pa.—Third Chem. Warfare Procurement District.

Pittsburgh District Ord. Office.—1104 Diamond Bank Bldg., Pittsburgh, Pa. Troops: Hq.

Plattsburg Barracks (Second Corps Area).—On the west shore of Lake Champlain, at the town of Plattsburg, N. Y.; P. O., R. R., and exp. sta., Plattsburg, N. Y.; tel. sta., Plattsburg Bks., N. Y. Troops: See Second Corps Area.

Pope Field.—On Camp Bragg Reservation.

Popham, Ft. (First Corps Area).—In the town of Phippsburg, Me., on Hunnewells Point, west bank of the Kennebec River. Troops: Not garrisoned.

Porter, Ft. (Second Corps Area).—Within city limits of Buffalo, N. Y., on Niagara River; P. O., R. R., exp., and tel. sta., Buffalo, N. Y. Troops: See Second Corps Area.

Post Field.—Included with Ft. Sill.

Preble, Ft. (First Corps Area).—Subpost of Ft. Williams, 2 miles from Portland, Me.; P. O., R. R., exp., and tel. stas., Portland, Me. Troops: See C. Def. Portland, First Corps Area.

Presidio of Monterey (Ninth Corps Area).—Partly within the city limits of Monterey, Calif.; P. O. and tel. sta., Presidio of Monterey, Calif.; R. R. and exp. stas., Monterey, Calif. Troops: See Ninth Corps Area.

Presidio of San Francisco (Incl. Crissy Field) (Ninth Corps Area).—On the southern margin of the harbor of San Francisco, in the northwest suburbs of the city of San Francisco, Calif.; P. O. and tel. sta., Presidio Station, San Francisco; R. R. and exp. sta., San Francisco, Calif. Troops: See Ninth Corps Area.

Quarry Heights (P. C. Dept.).—Balboa Heights, Canal Zone. Troops: See P. C. Dept.

Randolph, Ft. (P. C. Dept.).—On Margarita Island, 5 miles from Cristobal, Canal Zone; P. O., frt., and exp. sta., Cristobal, Canal Zone. Troops: See P. C. Dept., C. Def. Cristobal.

Raritan Arsenal.—On Raritan River, 3½ miles northeast of New Brunswick, N. J.; P. O. and tel. sta., Raritan Arsenal, Metuchen, N. J.; frt. and exp. less than carload, Raritan Arsenal, Metuchen, N. J., frt. and exp. carload shipment, Raritan Arsenal, Nixon, N. J.; Ordnance Reserve Depot. Troops: Hq.; 40th and 58th Ord. Cos.; Det. 1st Sig. Co.; Det. Serv. Co. No. 4, Sig. C.; Ord. Specialists Sch. Det.; Dets. Med. Dept. and Q. M. C.

Ream Field.—Imperial Beach, Calif.; subpost Rockwell Fld. Troops: See Rockwell Fld.

Reed, Walter (U. S. A. Gen. Hospital).—Army Medical Center, northern part of District of Columbia; P. O., Army Medical Center, Washington, D. C.; R. R., exp., and tel. sta., Washington, D. C. Troops: See Army Medical Center.

Reno, Ft., Quartermaster Intermediate Depot.—On the north fork of the Canadian River, 2 mi. from Darlington, Okla., P. O., Ft. Reno, Darlington, Okla.; R. R., exp., and tel. sta., Fort Reno, Okla. Remount Depot. Troops: Dets. F. D., Med. Dept., and Q. M. C.

Revere, Ft. (First Corps Area).—Subpost of Ft. Andrews, at Nantasket Head in the town of Hull. Mass.; P. O., Hull, Mass.; tel. sta., Ft. Revere. Mass.; R. R., and exp. stas., Stoney Beach or Boston, Mass. Troops: See C. Def. Boston, First C. Area.

Richmond Air Intermediate Depot.—Richmond, Va. Troops: Discontd.

Riley, Ft.—4 miles northeast of Junction City, Kans.; P. O., R. R., exp., and tel. sta., Ft. Riley, Kans. The Cavalry School. Troops: 2d Cav., less Tr. C; 9th Cav.; M. G. Tr. No. 1; Cav. Sch. Det.; Students; Co. A, 9th Engr., Mtd.; School for Bakers and Cooks; Bakery Co. No. 2; Det. Serv. Co. No. 19, Sig. C.; Sta. Hosp.; Dets. F. D., Ord. Dept., Q. M. C. and Vet. C. Also see Marshall Field, Seventh Corps Area.

Ringgold, Ft. (Eighth Corps Area).—Northwest of Mission, Tex., on Hidalgo branch of Gulf Coast Lines; P. O., Rio Grande City, Tex.; R. R., exp., and tel. sta., Samfordyce, Tex. Troops: See Eighth Corps Area, Ft. Ringgold Command.

Robert E. L. Michie, Camp.—See Michie.

Robinson, Ft., Quartermaster Intermediate Depot.—On White River, 3 miles from Crawford, Nebr.; P. O., R. R., exp., and tel. sta., Ft. Robinson, Nebr. Remount Depot. Troops: Hq.; Dets. F. D., Med. Dept., and Q. M. C.

Rock Island Arsenal.—On an island in Miss. R., adjacent to Rock Island, Ill.; P. O., R. R., and exp. sta., Rock Island, Ill.; tel. sta., Rock Island Arsenal, Ill.; Ordnance Int. Dep. Troops: Hq.; 33d Ord. Co.; Dets. Med. Dept. and Q. M. C.; Property Auditor's Office.

Rockwell Field.—Near San Diego, Calif.; P. O., Coronado, Calif.; R. R., exp., and tel. sta., San Diego. Calif. Base Border Oper. Troops: Air Int. Dep.; Hq.; Det. Serv. Co. No. 8, Sig. C.; Det. 3d Sig. Co.; Dets. F. D., Ord. Dept., Med. Dept., Ord. Dept., and Q. M. C. Also see Ninth Corps Area.

Rodman, Ft. (First Corps Area).—4 miles from New Bedford, Mass.; P. O., R. R., exp., and tel. sta., New Bedford, Mass. Troops: See C. Def. New Bedford, First Corps Area.

Rosecrans, Ft. (Ninth Corps Area).—West side of entrance to San Diego Harbor, 6 miles from San Diego; P. O., Point Loma, Calif.; R. R., exp., and tel. sta., San Diego, Calif.; Hq. Southern Calif. Border Dist. Troops: See Ninth Corps Area, C. Def. San Diego.

Ross Field (Ninth Corps Area).—Within the city limits of Arcadia, Calif., P. O., R. R., exp., and tel. sta., Arcadia, Calif. Troops: See Ninth Corps Area.

Ruckman, Ft. (First Corps Area).—In Boston Harbor. Troops: See First C. Area, C. D. of Boston.

Ruger, Ft. (H. Dept.).—Diamond Head, Oahu, 6 miles from Honolulu; P. O., Honolulu, Hawaii. Troops: See H. Dept., C. Def. Honolulu.

Russell, Ft. D. A. (Ninth Corps Area).—Southeastern part of Wyoming, 3 miles from Cheyenne; P. O., R. R., exp., and tel. sta., Ft. Russell, Wyo. Troops: See Ninth Corps Area.

Sacramento, Calif.—Remount Purchasing Headquarters.

St. Louis Med. Inter. Depot.—St. Louis, Mo. Troops: Hq.; Finance Sec.

St. Louis District Ord. Office.—Mo. State Life Insurance Bldg., St. Louis, Mo. Troops: Hq. Det.

St. Louis Q. M. Purchasing Agency.—St. Louis, Mo. Troops: Hq. Det.

St. Philip, Ft.—On Mississippi River, 70 miles below Jackson Bks., 6 miles from Buras, La.; P. O., Ft. St. Philip, La.; R. R., tel., and exp. sta., Buras, La. Troops discontd.

Samfordyce Camp (Eighth Corps Area).—Subpost of Ft. Ringgold. P. O., R. R., exp., and tel. sta., Samfordyce, Tex. Troops: Included with Ft. Ringgold.

Sam Houston, Ft.—See Houston.

San Antonio Arsenal.—Within the city limits of San Antonio, Tex.; P. O., R. R., exp., and tel. sta., San Antonio, Tex. Troops: Hq.; 78th Ord. Co.; Det. Q. M. C.

San Antonio Ordnance Intermediate Depot.—Troops: Hq. Det.

San Antonio Air Intermediate Depot.—Kelly Field, Tex. Troops: Hq. Det.

Sandy Hook Proving Ground.—6 miles from Highland Beach, N. J.; P. O., Ft. Hancock, N. J.; R. R., Highland Beach or Highlands, N. J.; exp. sta., Highlands, N. J.; tel. sta., Sandy Hook, N. J. Troops: Discontinued.

San Francisco District Ord. Office.—58 Sutter St., San Francisco, Calif. Troops: Hq. Det.

San Francisco, Calif.—Fifth Chem. Warfare Procurement District

San Jacinto, Ft. (Eighth Corps Area).—On the east end of Galveston Island, a subpost of Fort Crockett; P. O., R. R., exp., and tel. sta., Galveston, Tex. Troops: See Eighth Corps Area, C. Def. Galveston.

San Juan (Atchd. Second Corps Area).—Reservations in the city of San Juan, on the island of San Juan, Porto Rico; P. O., San Juan, P. R. Troops: See Second Corps Area.

Saulsbury, Ft. (Second Corps Area).—6½ miles east of Milford, Del.; P. O., R. R., exp., and tel. sta., Milford, Del. Troops: See C. Def. Delaware, Second Corps Area.

Savanna Proving Ground.—On the C. B. & Q. R. R., 9 miles northwest of Savanna, Ill. P. O., Savanna, Ill.; exp. sta. and tel. sta., Proving Ground, Ill. Frt. sta., Proving Ground, Ill., except ammunition and components, Government Spur, Whiton, Ill. Ordnance Reserve Depot. Troops: Hq.; 83d Ord. Co.; Det. Serv. Co. No. 6, Sig. C.; Dets. Med. Dept. and Q. M. C.

Schenectady General Reserve Depot.—3½ mi. south of Schenectady, N. Y.; P. O., exp., and tel. sta., Schenectady, N. Y.; R. R. sta., General Reserve Depot, Schenectady, N. Y. Troops: Hq.; Fin., Ord., Q. M., and Sig. Sections.

Schofield Barracks (H. Dept.).—On the island of Oahu, Hawaii, about 25 miles from Honolulu. P. O., Schofield Barracks, Hawaii. Troops: See H. Dept.

Schuyler, Ft. (Second Corps Area).—3 miles from Westchester, N. Y.; P. O., R. R., and tel. sta., Westchester, N. Y.; railroad and exp. sta., New York. Troops: See Second Corps Area; also see C. Def. E. N. Y.

Scott Field.—8 miles east of Belleville, Ill.; P. O., Scott Field, Ill.; exp., and tel. sta., Belleville, Ill. Frt. sta., Scott Field, Ill. Airship sta. Troops: Hq.; Hq. 21st Airship Group; 8th, 9th, and 12th, Airship Cos.; Det. Serv. Co. No. 6, Sig. C.; The Air Service Balloon and Airship School; Flying Cadet Det., 24th Airship Service Co.; 21st Photo. Sec.; Dets., F. D., Med. Dept., Ord. Dept., and Q. M. C.

Scott, Ft. Winfield. (Ninth Corps Area).—San Francisco Bay, part of reservation of Presidio; P. O. and tel. sta., Ft. Winfield Scott, Calif.; R. R. and exp. sta., San Francisco, Calif. Troops: See C. Def. San Francisco Ninth Corps Area.

Screven, Ft. (Fourth Corps Area).—18 miles S.E. of Savannah, Ga.; P. O., R. R., and tel. sta., Ft. Screven, Ga.; exp. office, Savannah, Ga. Troops: See Fourth Corps Area, also see C. Def. Savannah, Fourth Corps Area.

Seattle Q. M. Inter. Depot.—Seattle, Wash. Troops: Hq.

Selfridge Field (Sixth Corps Area).—P. O., R. R., exp. and tel. sta., Mount Clemens, Mich. Temp. Stor. Depot. Troops: See Sixth Corps Area.

Seven Pines Ordnance Reserve Depot.—7 mi. east of Richmond, Va. P. O., tel., exp., and frt. sta., Seven Pines, Richmond, Va. Troops: Discontinued.

Shafter, Ft. (H. Dept.).—Kahuaiki, Kona District, about 3 miles from Honolulu, on the island of Oahu. P. O., Ft. Shafter, Hawaii. Dept. casual post. Troops: See H. Dept.

Shannon, Camp (Eighth Corps Area).—Subpost of Camp Furlong. Southwestern part of New Mexico, 25 miles west of Hermanas, N. Mex.; P. O., R. R., exp., and tel. sta., Hachita, N. Mex. Troops: Not garrisoned.

Sheffield, Ala., Nitrate Plant No. 1.—Troops: None.

Sheridan, Ft. (Sixth Corps Area).—25 miles north of Chicago, on Lake Michigan; P. O., R. R., exp., and tel. sta., Ft. Sheridan, Ill. Troops: See Sixth Corps Area.

Sherman, Ft. (P. C. Dept.).—3 miles from Cristobal, C. Z. P. O. and frt. sta., Cristobal, C. Z. Troops: See P. C. Dept., C. Def. Cristobal.

Sill, Ft.—On Medicine Bluff Creek, 6 miles north of Lawton, Okla., P. O., R. R., exp., and tel. sta., Ft. Sill, Okla. The Field Artillery School. Troops: Hq.; Sta. Hosp.; The F. A. Sch.; 1st F. A.; 18th F. A., 1st Bn.; 3d Am. Tn.; M. T. Co. No. 91; 9th Ord. Co.; 59th Ord. Co., 2d Plat.; Det. Serv. Co. No. 7, Sig. C.; Dets. F. D., Vet. C., and Q. M. C.; Indian Scouts; Post Field; 44th Obs. Sq. A. S., 23d Photo. Sec.; Det. Med. Dept.; also see Eighth Corps Area.

Slocum, Ft. (Second Corps Area).—On Davids Island, 2 miles s. w. of New Rochelle, N. Y.; P. O. and tel. sta., Ft. Slocum, N. Y.; R. R. sta., New York Lighterage; exp. sta., New York City. Troops: See Second Corps Area.

Smallwood, Ft. (Third Corps Area).—11 miles s. e. of Baltimore, Md.; P. O., R. R., exp., and tel. sta., Baltimore, Md. Troops: See Third Corps Area, C. Def. Baltimore.

Snelling, Ft. (Seventh Corps Area).—5½ miles s. w. of St. Paul, Minn.; P. O., R. R., and tel. sta., Fort Snelling, Minn.; exp. sta., St. Paul, Minn. Seventh Corps Area Training Center. Troops: See Seventh Corps Area.

Souther Field.—4 miles north of Americus, Ga.; P. O. and exp. sta., Americus, Ga.; R. R. sta., Arles, Ga.; tel. sta., Western Union on field, Postal in Americus. Temp. Stor. Depot. Troops: Discontinued.

Springfield Armory.—1 mile out of Springfield, Mass.; P. O., R. R., and exp. sta., Springfield, Mass.; tel. sta., Springfield, Armory, Frt. Sta. Armory, Mass., electric express siding. Troops: Hq; 14th Ord. Co.; Dets. D. E. M. L., Med. Dept. and Q. M. C.

Standish, Ft. (First Corps Area).—On Lovells Island in Boston Harbor, 7 mi. from Boston; subpost of Ft. Strong; P. O., R. R., exp., and tel. sta., Boston, Mass. Troops: See First C. Area, C. D. of Boston.

Stanley, Camp (Eighth Corps Area).—Subpost of Ft. Sam Houston, 24 miles n. e. of San Antonio, Tex., near Leon Springs. Tex.; P. O., R. R., exp., and tel. sta., San Antonio, Tex. Troops: See Eighth Corps Area, Ft. Sam Houston.

Stark, Ft. (First Corps Area).—3 miles from Portsmouth, N. H., subpost of Ft. Constitution, N. H., P. O., R. R., exp., and tel. sta., Portsmouth, N. H. Troops: See First Corps Area, C. Def. Portsmouth.

Stephen D. Little, Camp.—See Little.

Sternberg Gen. Hosp. (P. Dept.).—Located in the city of Manila, P. I. Troops: See P. Dept.

Stevens, Ft. (Ninth Corps Area).—Opposite Ft. Canby, at mouth of Columbia River, Oreg.; P. O., R. R., exp., and tel. sta., Ft. Stephens, Oreg. Troops: See Ninth Corps Area, C. Def. Columbia.

Story, Ft. (Third Corps Area).—18 miles n. e. of Norfolk, Va.; P. O., Cape Henry, Va.; R. R., sta. Ft. Story, Va.; exp. sta., Virginia Beach, Va.; tel. sta.. Norfolk, Va. Troops: See Third Corps Area, C. Def. Chesapeake Bay.

Stotsenburg, Camp (P. Dept.).—Angeles, Pampanga, Luzon, P. I.; 57 miles from Manila. Troops: See P. Dept.

Strong, Ft. (First Corps Area).—On an island in Boston Harbor; 5 miles from Boston; P. O.. tel sta., R. R., and exp. sta., Boston, Mass. Troops: See C. Def. Boston, First Corps Area.

Sumter, Ft. (Fourth Corps Area).—On a made island in the entrance to Charleston Harbor, 6 miles from Charleston, S. C.; subpost of Ft. Moultrie, S. C.; P. O., Moultrieville, S. C.; R. R., exp., and tel. sta., Charleston, S. C.; Govt. boat Charleston, S. C. Troops: See Fourth C. Area, C. D. of Charleston.

Taylor, Ft. (Fourth Corps Area).—At the southwestern extremity of the city of Key West, Fla.; subpost of Key West Barracks; P. O., R. R., and exp. sta., Key West, Fla. Troops: See Fourth Corps Area, C. Def. Key West.

Terry, Ft. (Second Corps Area, Atchd. to First Corps Area).—Long Island Sound, 13 miles from New London, Conn.; P. O., Ft. Terry, N. Y.; R. R., exp., and tel. sta., New London, Conn.; Govt. boat New London to post. Troops: See First Corps Area, C. Def. Long Island.

Thomas, Ft. (Fifth Corps Area).—2 miles from Newport, Ky.; P. O. and tel. sta., Ft. Thomas, Newport, Ky.; R. R. and exp. sta., Newport, Ky. Troops: See Fifth Corps Area.

Tilden, Ft. (Second Corps Area).—3 miles from Rockaway Park, L. I.; P. O., Ft. Tilden, Rockaway Park, L. I.; R. R., exp., and tel. sta., Rockaway Park, N. Y. Troops: See Second Corps Area, C. Def. Sandy Hook.

Toledo Ordnance Reserve Depot.—Discont.

Totten, Ft. (Second Corps Area).—2 miles from Whitestone. L. I., N. Y.; P. O. and tel. sta., Ft. Totten, N. Y.; R. R., Whitestone, L. I., N. Y.; exp. sta., New York, N. Y. Troops: See C. Def. E. New York.

Townsend, Ft. (Ninth Corps Area).—On the west side of Port Townsend Bay, about 3 mi. from Port Townsend, Wash. Troops: See Ninth C. Area, C. D. of Puget Sound.

Travis, Ft. (Eighth Corps Area).—Subpost of Ft. Crockett, on Boliver Point in the city of Galveston, Tex.; P. O., R. R., exp. and tel. sta., Galveston, Tex. Troops: See Eighth Corps Area, C. Def. Galveston.

Tripler, Gen. Hosp. (H. Dept.).—Located in Honolulu, H. T. Troops: See H. Dept.

Tusco, Camp.—Cement Plant, El Paso, Tex. Troops: Discontd.

Upton, Camp.—63 miles from New York City, near Yaphank, on the Long Island R. R.; P. O., exp., and tel. sta., Camp Upton, L. I., N. Y. Troops: Discontd.

Vail, Camp Alfred.—4 miles n. w. of Long Branch, N. J.; P. O. and tel. sta., Camp Alfred Vail, N. J.: R. R. and exp. sta., Little Silver, N. J.; Troops: The Sig. Corps School. Hq.: Radio Laboratories: Service Co. No. 15, Sig. C.: 51st Sig. Bn.; Dets. F. D., Med. Dept., Ord. Dept., and Q. M. C.; also see Second Corps Area.

Valdez (Atchd. Ninth Corps Area).—Alaska; P. O., and tel. sta., Valdez, Alaska; freight and express address, "c/o Gen. Int. Dep., Seattle, Wash."; tel. sta., via Seattle. Troops: See Ninth Corps Area.

Vancouver Barracks (Ninth Corps Area).—Vancouver, Wash.; tel. sta., Vancouver Barracks, Wash.; P. O., R. R., and exp. sta., Vancouver, Wash. Troops: See Ninth Corps Area.

Wadsworth, Ft. (Second Corps Area).—Northeastern coast of Staten Island, N. Y.; P. O. and tel. sta., Rosebank, Staten Island, N. Y.: R. R. sta., Jersey City, N. J.; exp. sta., New York, N. Y. Troops: See Second Corps Area, also see C. Def. So. New York Second Corps Area.

Walter Reed.—See Reed.

Ward, Ft. (Ninth Corps Area).—9 miles west of Seattle, Wash.; P. O. and tel. sta., Ft. Ward, Wash.; R. R. and exp. sta., Seattle, Wash.; Govt. and commercial boats, Seattle to post. Troops: See Ninth Corps Area, C. Def. Puget Sound.

Warren, Ft. (First Corps Area).—On an island near the outer entrance to Boston Harbor: P. O., R. R., exp., and tel. sta., Boston, Mass. Troops: Sec C. Def. Boston, First Corps Area.

Washington Barracks.—On Greenleaf's Point in Washington, D. C.; P. O., R. R., exp., and tel. sta., Washington, D. C., The Army War College. Troops: Hq.; Army War College Serv. Det.; Det. Serv. Co. No. 17, Sig. C.; Dets. F. D., Med. Dept., Ord. Dept., and Q. M. C.; Engineer Reproduction Plant.

Also see District of Washington *and The Army Music School.*

Washington, Ft. (District of Washington).—12 miles south of Washington, D. C., on left bank of Potomac River; P. O. and tel. sta., Fort Washington, Md.; R. R. and exp. sta., Washington, D. C.; Govt. boat Washington to post. Troops: See District of Washington.

Watertown Arsenal.—Watertown, Mass.; 6 miles from Boston, Mass.; P. O. and tel. sta., Watertown, Mass.; R. R. sta., Union Market, Mass.; exp. sta., Union Market, Mass., or Faneuil, Mass. Troops: The Ord. Sch.; Hq.; 8th Ord. Co.: Dets. Med. Dept. and Q. M. C.

Watervliet Arsenal.—Within city limits of Watervliet, N. Y.; P. O., Watervliet, N. Y.; R. R. sta., Green Island, N. Y., exp. and tel. office, Troy, N. Y. Troops: Hq.; 19th Ord. Co.; Dets. Med. Dept. and Q. M. C.; Buffalo District, Ordnance Office.

Wayne, Ft. (Sixth Corps Area).—4 miles southeast of Detroit, Mich.; P. O.. R. R., and exp. sta. Detroit. Mich. tel. sta., Ft. Wayne. Mich. Troops: See Sixth Corps Area.

Weaver, Ft. (H. Dept.).—In Pearl Harbor. Troops: See H. Dept., C. Def. of Pearl Harbor.

West Point.—On Hudson River, 51 miles above New York City; P. O., R. R., exp., and tel. sta., West Point, N. Y., via N. Y. Central R. R. sta., Garrison Ferry thence to post; U. S. Military Academy. Troops: U. S. M. A. Band, Field Musicians, Serv., Cav., F. A., Engr., Sig. C., C. A. C. all Dets. D. E. M. L.; M. T. Co. No. 69; M. Rep. Sec. No. 94; 29th Ord. Co.; Dets. F. D., Med. Dept., and Q. M. C. Also see Second Corps Area.

Wetherill, Ft. (First Corps Area).—Subpost of Ft. Adams, 2 miles from Newport, R. I.; P. O. and tel. sta., Jamestown, R. I.: R. R., exp., and tel. sta., Newport, R. I. Troops: See First Corps Area, C. Def. Narragansett Bay.

Wheeler Field.—Air Service Reservation, Schofield Bks. See Hawaiian Dept., Schofield Bks.

Whipple Barracks.—1 mile rom Prescott, Ariz.; P. O., Whipple Barracks, Ariz.; R. R., exp., and tel. sta., Prescott, Ariz. Troops: Abandoned.

Whitman, Ft. (Ninth Corps Area).—Subpost of Ft. Worden, Wash.; P. O., La Conner, Wash.; exp. sta., Port Townsend, Wash., c/o Quartermaster, Ft. Worden: R. R. and tel. sta., Mt. Vernon, Wash. Troops: See Ninth Corps Area, C. Def. Puget Sound.

Wm. Beaumont.—See Beaumont.

Wm. D. Davis, Ft.—See Davis.

Wm. Henry Harrison, Ft.—See Harrison.

Wm. McKinley, Ft.—See McKinley.

Williams, Ft. (First Corps Area).—4 miles from Portland, Me. P. O., Cape Cottage, Me.; R. R., exp., and tel. sta., Portland, Me. Troops: See C. Def. Portland, First Corps Area.

Willipa Bay (Ninth Corps Area).—Reservation in the C. of Def. of the Columbia. Troops: See Ninth C. Area, C. Def. of the Columbia.

Winfield Scott, Ft.—See Scott.

Wingate Ordnance Reserve Depot.—10 miles east of Gallup, N. Mex.; P. O., tel., exp., and frt. sta., Ft. Wingate, N. Mex. Troops: Hq. Det.

Wint, Ft. (Phil. Dept.).—On Subic Bay reservation, situated at entrance to Subic Bay. Troops: See Phil. Dept., C. Def. of Manila.

Wood, Ft. (Second Corps Area).—Subpost of Ft. Jay. Situated on Bedloes Island, N. Y. Harbor, about 1¾ mi. southwest from the Battery at New York City; P. O. and exp. sta., New York, N. Y.: R. R., New York Lighterage; tel. sta., Ft. Wood, N. Y. Troops: See Second Corps Area. Ft. Jay.

Woodbury Ordnance Reserve Depot.—Westville, N. J., 6 miles south of Philadelphia, Pa.; P. O., tel., exp., and frt. sta., Westville, N. J. Troops: Discont.

Wool, Ft. (Third Corps Area).—At the Rip Raps; P. O., R. R., exp., and tel. sta., Fort Monroe, Va. Troops: See Third Corps Area, C. Def. Chesapeake Bay.

Worden, Ft. (Ninth Corps Area).—Puget Sound, 51 miles from Seattle, Wash.; P. O. and exp. sta., Port Townsend, Wash.; R. R. sta., Seattle, Wash.; Harbor boats Seattle to post 8 a. m. Tues. and Fri., 5.45 p. m. Wed. and Sat.; commercial boats Seattle to Port Townsend; tel. sta., Fort Worden, Wash. Troops: See Ninth Corps Area, C. Def. Puget Sound.

Wright, Ft. George (Ninth Corps Area).—4 miles west of Spokane, Wash.; P. O., R. R., and exp. sta., Spokane, Wash.: tel. sta. at post. Troops: See Ninth Corps Area.

Wright, Ft. H. G., (Second Corps Area, Atchd. to First Corps Area).—8 miles across sound from New London, Conn.; P. O., Fisher's Island, N. Y.; R. R. and exp. sta., New London, Conn.; tel. sta., Ft. H. G. Wright, N. Y.; Govt. boat New London to post. Troops: See First Corps Area, C. Def. L. I. Sound.

Wright, Wilbur, Field.—10 mi. northeast of Dayton, Ohio; P. O., R. R., exp., and tel. sta., Fairfield, Ohio. Troops: See Fairfield, Ohio.

OFFICERS DETAILED AS INSTRUCTORS WITH THE NATIONAL GUARD UNDER THE PROVISIONS OF PARAGRAPH 100, ACT OF CONGRESS APPROVED JUNE 3, 1916.

DIVISION INSTRUCTORS.

INFANTRY.

Division.	Headquarters.	Name and rank of detailed officers.	Reported for duty.
26th	Boston, Mass	Maj. John W. Hyatt, Inf.	Jan. 1, 1922
		Capt. Alexander E. Whitworth, Sig. C	Sept. 29, 1923
28th	Philadelphia, Pa	Col. William H. Oury, Inf.	Nov. 3, 1923
		Capt. Harold J. Adams, Sig. C	Sept. 13, 1923
29th	Baltimore, Md	Capt. Sam Hardeman, M. C	May 1, 1924
	Washington, D. C	Col. Edward S. Walton, Q. M. C	(*)
31st	Montgomery, Ala	Maj. Fred C. Phelps, Inf.	June 29, 1923
32d	Detroit, Mich	Lt. Col. Orville G. Brown, M. C.	July 2, 1923
	Lansing, Mich	Lt. Col. Frank B. Hawkins, Inf.	July 29, 1924
	Ypsilanti, Mich	Capt. John A. Malterer, Sig. C	Sept. 4, 1923
33d	Chicago, Ill	Maj. Loren C. Grieves, Inf.	Sept. 19, 1923
		Maj. Donald B. Sanger, Sig. C.	July 1, 1923
		Capt. James A. Sanders, Q. M. C.	Oct. 12, 1923
35th	Lincoln, Nebr	Capt. Jack L. Meyer, Q. M. C	May 29, 1923
	Kansas City, Kans	Capt. Murray B. Dilley, Sig. C	Dec. 18, 1923
36th	Denison, Tex	1st Lt. Harry L. Vitzthum, Sig. C	June 22, 1923
37th	Columbus, Ohio	Col. Reynolds J. Burt, Inf.	Feb. 16, 1922
		Capt. Evan D. Cameron, jr., Sig. C	Oct. 2, 1923
38th	Indianapolis, Ind	Col. Frederick S. L. Price, Inf.	June 29, 1923
	Louisville, Ky	Capt. Francis I. Maslin, Q. M. C.	(*)
40th	San Francisco, Calif	Lt. Col. Roger S. Fitch, Cav.	July 1, 1924
		Capt. Robert G. Forsythe, Sig. C	June 15, 1923
	Sacramento, Calif	Lt. Col. G. W. Winterborn, Q. M. C	Aug. 4, 1923
41st	Portland, Oreg	Col. Robert McCleave, Inf.	July 6, 1922
	Camp Lewis, Wash	Capt. Fred V. Berger, Q. M. C	June 8, 1923
43d	Hartford, Conn	Maj. Homer N. Preston, Inf.	June 27, 1923
	Providence, R. I	Col. Joseph F. Gohn, Inf.	(*)
		Maj. Hamner Huston, Inf.	Jan. 1, 1924
44th	Trenton, N. J	Col. John B. Schoeffel, Inf.	Oct. 4, 1923
	Orange, N. J	1st Lt. George L. Townsend, Sig. C	June 18, 1923
45th	Oklahoma City, Okla	Maj. William C. Miller, Inf.	Sept. 1, 1923

ORDNANCE DEPARTMENT.

1st Corps Area	Boston, Mass	Capt. Fred I. Gilbert, Ord. Dept	July 1, 1924
2d Corps Area	Governors Island, N. Y	Maj. Henry B. Sayler, Ord. Dept	July 2, 1924
5th Corps Area	Fort Hayes, Ohio	Capt. Theodore C. Gerber, Ord. Dept	June 3, 1924
Illinois	Chicago	1st Lt. Edwin F. Barry, Ord. Dept	Aug. 2, 1924
9th Corps Area	San Francisco, Calif	Capt. Henry E. Minton, Ord. Dept	June 3, 1924

STATE INSTRUCTORS.

QUARTERMASTER CORPS.

Alabama	Montgomery	Capt. Herbert L. Kidwell, Q. M. C	Jan. 15, 1923
Massachusetts	Boston	Capt. James T. MacDonald, Q. M. C	June 5, 1922
		Capt. Roland T. Fenton, Q. M. C	Jan. 17, 1923
New Jersey	Trenton	Capt. George J. Giger, Q. M. C	Aug. 1, 1923
New Mexico	Santa Fe	Capt. John W. Cooper, Q. M. C	(*)
New York	New York City	Maj. Edmund B. Gregory, Q. M. C	(*)
		Capt. Ernest A. Guillemet, Q. M. C	Feb. 1, 1923
Ohio	Columbus	Capt. Van Leslie Prather, Q. M. C	Mar. 27, 1922
Oklahoma	Oklahoma City	1st Lt. Eugene G. Mathews, Q. M. C	Apr. 21, 1923
Pennsylvania	Harrisburg	Col. Jack Hayes, Q. M. C	July 11, 1924
		Capt. Robert W. King, Q. M. C	Apr. 7, 1922
South Carolina	Columbia	Capt. James C. Longino, Q. M. C	May 6, 1924
Texas	Austin	Capt. Gwynne Conrad, Q. M. C	Aug. 22, 1923
Wisconsin	Appleton	Lt. Col. Edward Calvert, Q. M. C	Apr. 8, 1923

* Detailed but not reported for duty.

MEDICAL CORPS.

District.	Headquarters.	Name and rank of detailed officer.	Reported for duty.
Connecticut	New Haven	Lt. Col. David S. Fairchild, jr., M. C	(*)
Indiana	Indianapolis	Maj. Larry B. McAfee, M. C	Mar. 28, 1922
New Jersey	Trenton	Maj. John J. Reddy, M. C	May 15, 1922
Massachusetts	Boston	Maj. Lamphear W. Webb, jr., M. C	Oct. 8, 1923
New York	New York City	Lt. Col. Thomas L. Rhoads, M. C	Aug. 31, 1923
		Maj. Chauncey L. Chase, M. C	June 30, 1922
Pennsylvania	Philadelphia	Lt. Col. William N. Bispham, M. C	Jan. 29, 1921
		Lt. Col. George H. Scott, M. C	Aug. 6, 1924
Georgia	Atlanta	Capt. Clyde C. Johnston, M. C	July 5, 1924
Fifth Corps Area	Columbus, Ohio	Maj. Harry H. Van Kirk, M. C	June 19, 1923
Illinois	Chicago	Maj. David D. Hogan, M. C	Dec. 12, 1923
Kansas	Kansas City, Mo	Lt. Col. Jay R. Shook, M. C	Mar. 18, 1921
Missouri			
Iowa			
Arkansas			
Minnesota	Lincoln, Nebr	Maj. James F. Presnell, M. C	Feb. 4, 1924
Nebraska			
North Dakota			
South Dakota			
Oklahoma	Oklahoma City	Maj. Benjamin J. Marshall, M. C	Mar. 31, 1924
Texas	San Antonio	Maj. Emil H. Burgher, M. C	Dec. 18, 1922
Idaho	Seattle, Wash	Lt. Col. Louis Brechemin, jr., M. C	Apr. 11, 1922
Oregon			
Washington			
Wisconsin	Ripon	Maj. Thomas L. Gore, M. C	July 19, 1922

CORPS OF ENGINEERS.

District.	Headquarters.	Name and rank of detailed officer.	Reported for duty.
Alabama	Huntsville	1st Lt. Thomas D. Stamps, C. E	Oct. 22, 1921
District of Columbia	Washington	Maj. William E. R. Covell, C. E	July 2, 1924
		1st Lt. Herman H. Pohl, C. E	Aug. 23, 1921
Indiana	Gary	1st Lt. Helmar Swenholt, C. E	June 15, 1924
Massachusetts	Cambridge	1st Lt. Albert C. Lieber, C. E	Oct. 1, 1923
Mississippi	Poplarville	1st Lt. Hubert W. Collins, C. E	Mar. 31, 1924
Missouri	Kansas City	Capt. George W. Gillette, C. E	Aug. 3, 1924
	....do	Capt. Edward S. Pegram, jr., C. E	Sept. 24, 1922
New Jersey	Newark	1st Lt. Peter P. Goerz, C. E	Feb. 14, 1924
New Mexico	Las Cruces	1st Lt. John H. Veale, C. E	Apr. 11, 1924
New York	New York City	1st Lt. Amos B. Shattuck, C. E	Nov. 21, 1923
North Carolina	Charlotte	1st Lt. Fabius H. Kohloss, C. E	June 16, 1924
Ohio	Cleveland	Capt. Roy D. Burdick, C. E	June 18, 1924
Pennsylvania	Philadelphia	Maj. Raymond F. Fowler, C. E	Feb. 9, 1922
	....do	Capt. William H. Crosson, C. E	June 20, 1924
South Carolina	Spartanburg	1st Lt. Henry C. Wolfe, C. E	Nov. 20, 1922
South Dakota	Aberdeen	1st Lt. Lewis A. Murray, C. E	Nov. 14, 1922
Texas	Fort Worth	1st Lt. Henry Berbert, C. E	Apr. 29, 1923

SIGNAL CORPS.

District.	Headquarters.	Name and rank of detailed officer.	Reported for duty.
Indiana	Indianapolis	Capt. Clarence L. Strike, Sig. C	June 24, 1923
New York	New York City	Capt. Hugh H. Temple, Sig. C	Jan. 8, 1921
North Carolina	Raleigh	1st Lt. John R. Thornton, Sig. C	Jan. 30, 1924

CAVALRY.

District.	Headquarters.	Name and rank of detailed officer.	Reported for duty.
Alabama	Greenville	Capt. John J. Bohn, Cav	Nov 3, 1923
	Birmingham	1st Lt. Charles M. Hurt, Cav	May 4, 1922
Colorado	Denver	Maj. Albert H. Mueller, Cav	Feb. 27, 1921
Connecticut	New Haven	Capt. Donald R. Dunkle, Cav	July 28, 1924
Georgia	Atlanta	1st Lt. Frank E. Bertholet, Cav	Sept. 30, 1921
Idaho	Boise	Maj. John F. Wall, Cav	Oct. 2, 1921
	....do	Capt. George A. King, Cav	June 12, 1924
Illinois	Springfield	Capt. Jay K. Colwell, Cav	Feb. 16, 1924
Iowa	Des Moines	Lt. Col. Otto W. Rethorst, Cav	Apr. 21, 1924
	Ottumwa	Capt. Harry L. Branson, Cav	Sept. 5, 1922
Kansas	Topeka	Lt. Col. George R. Somerville, Cav	Feb. 8, 1921
Kentucky	Frankfort	Maj. Daniel E. Murphy, Cav	Sept. 10, 1922
	Hopkinsville	Capt. George D. Wiltshire, Cav	June 8, 1923
Louisiana	New Orleans	Capt. Rhey T. Holt, Cav	Mar. 21, 1922
Massachusetts	Boston	Capt. Arthur P. Thayer, Cav	Oct. 21, 1923
Michigan	Detroit	Maj. Richard E. Cummins, Cav	Nov. 2, 1920
		Maj. Horace T. Aplington, Cav	June 28, 1924
New Jersey	Newark	Lt. Col. George B. Comly, Cav	July 28, 1922
		1st Lt. Silas W. Robertson, Cav	Feb. 11, 1922
New Mexico	Roswell	Capt. Lester A. Sprinkle, Cav	Apr. 30, 1923
New York	New York City	Maj. John A. Robenson, Cav	June 29, 1923
		Maj. Charles L. Stevenson, Cav	Mar. 29, 1921
	....do	Lt. Col. John T. Sayles, Cav	May 8, 1924
	....do	Capt. Oliver I. Holman, Cav	(*)
	Brooklyn	Capt. Daniel B. Cullinane, Cav	Nov. 1, 1922
	Rochester	Maj. Charles L. Clifford, Cav	July 11, 1923
	Utica	Capt. Arthur H. Besse, Cav	June 19, 1924

* Detailed but not reported for duty.

CAVALRY—Continued.

District.	Headquarters.	Name and rank of detailed officer.	Reported for duty.
North Carolina	Asheville	Maj. Sumner M. Williams, Cav	Jan. 26, 1922
Ohio	Akron	Capt. Lawrence G. Forsythe, Cav	Aug. 23, 1922
	Cincinnati	Maj. Harley C. Dagley, Cav	Apr. 12, 1920
	....do	Maj. Charles B. Amory, jr., Cav	(*)
	Cleveland	Lt. Col. Benjamin O. Davis, Cav	(*)
	....do	1st Lt. Philip B. Shotwell, Cav	Apr. 20, 1924
Pennsylvania	Philadelphia	Lt. Col. John S. Fair, Cav	(*)
	....do	Lt. Col. Edward Davis, Cav	June 9, 1924
	Harrisburg	Capt. Otis Porter, Cav	Sept. 9, 1921
	Bellefonte	Capt. Russell T. George, Cav	Jan. 20, 1922
	Tyrone	Capt. Charles A. Horger, Cav	June 19, 1923
	Lewisburg	Capt. George A. Goodyear, Cav	June 19, 1923
Rhode Island	Providence	Capt. George S. Andrew, Cav	Sept. 2, 1922
Tennessee	Nashville	Capt. Clinton A. Pierce, Cav	June 6, 1923
Texas	Dallas	Capt. Perry E. Taylor, Cav	(*)
	Houston	Capt. Clifford A. Eastwood, Cav	June 19, 1923
		Capt. John O. Lawrence, Cav	Dec. 11, 1922
	Fort Worth	Capt. Henry McE. Pendleton, Cav	Oct. 7, 1922
Utah	Salt Lake City	Maj. William W. Gordon, Cav	July 15, 1919
	....do	Maj. Robert C. Rodgers, Cav	June 25, 1923
Wisconsin	Eau Claire	Capt. Charles H. Unger, Cav	Jan. 5, 1924
	Milwaukee	Capt. William T. Haldeman, Cav	June 13, 1922
		1st Lt. Anderson H. Norton, Cav	Apr. 12, 1922
Wyoming	Sheridan	Capt. Theodore B. Apgar, Cav	Mar. 22, 1922
	Cheyenne	Capt. Kramer Thomas, Cav	June 10, 1923

FIELD ARTILLERY.

Alabama	Dothan	Capt. Waldo E. Ard, F. A	Aug. 28, 1922
California	Oakland	Maj. Marshall G. Randol, F. A	June 29, 1923
	Stockton	Capt. Marcus A. S. Ming, F. A	July 4, 1924
Colorado	Denver	Capt. Ansel G. Wineman, F. A	Oct. 23, 1922
Connecticut	New London	Maj. Kenneth P. Lord, F. A	June 22, 1922
	....do	Capt. William Clarke, F. A	May 13, 1924
	Norwalk	Capt. Merritt H. Greene, F. A	July 3, 1924
Florida	Lakeland	Maj. Ray W. Barker, F. A	Nov. 17, 1921
	Tampa	Maj. William O. Ryan, F. A	June 18, 1922
Georgia	Savannah	Maj. Ronald D. Johnson, F. A	Sept. 3, 1923
		Capt. Marvin C. Heyser, F. A	Oct. 21, 1922
Idaho	Boise	Capt. Harold H. Ristine, F. A	Jan. 22, 1924
Illinois	Chicago	Capt. John H. Milam, F. A	June 25, 1923
	....do	Capt. Bernard Sweet, F. A	June 30, 1923
	Monmouth	Capt. James C. Patterson, F. A	June 18, 1923
	Chicago	Maj. Lucien H. Taliaferro, F. A	Dec. 15, 1920
		Capt. Harvey E. Ragland, F. A	Dec. 5, 1921
Indiana	Indianapolis	Capt. Frederic H. Timmerman, F. A	Sept. 21, 1922
	....do	Capt. Benjamin B. Lattimore, F. A	June 28, 1923
Iowa	Boone	Capt. Arthur H. Lee, F. A	June 21, 1923
Kansas	Ottawa	Capt. John V. D. Hume, F. A	Sept. 30, 1920
	Hutchinson	Maj. Sherman L. Kiser, F. A	Jan. 29, 1923
	Hiawatha	1st Lt. Leo T. McMahon, F. A	June 23, 1923
	Ottawa	Capt. Frank G. Chaddock, F. A	July 1, 1924
Kentucky	Louisville	Capt. William H. Cureton, F. A	Mar. 11, 1922
Louisiana	New Orleans	Maj. Norman P. Morrow, F. A	Jan. 15, 1921
Maine	Presque Isle	Capt. Ittai A. Luke, F. A	Oct. 6, 1922
Maryland	Pikesville	Maj. Vincent P. Erwin, F. A	Oct. 7, 1921
	....do	Capt. Derrill DeS. Trenholm, F. A	Mar. 10, 1924
Massachusetts	Allston	Maj. Samuel R. Hopkins, F. A	Oct. 1, 1920
	Salem	Maj. Joseph O. Daly, F. A	Sept. 27, 1921
Michigan	Allston	Capt. John L. Gammell, F. A	July 5, 1923
	Flint	Capt. Sidney J. Cutler, F. A	June 27, 1923
	Lansing	Capt. John H. Fye, F. A	June 20, 1923
	Detroit	Maj. Charles E. Ide, F. A	Apr. 5, 1923
Minnesota	Minneapolis	Maj. John M. McDowell, F. A	Jan. 20, 1920
		Capt. Earl C. Ewert, F. A	July 5, 1923
		Maj. Abbott Boone, F. A	June 21, 1924
Missouri	Columbia	Maj. Carl A. Baehr, F. A	June 24, 1923
	Maryville	Capt. David L. Ruffner, F. A	Oct. 18, 1921
		Capt. Clinton I. McClure, F. A	June 24, 1924
New Hampshire	Manchester	Capt. Yarrow D. Vesely, F. A	Feb. 10, 1924
New Jersey	Camden	Capt. William H. Brady, F. A	Feb. 24, 1921
		Maj. Thomas G. M. Oliphant, F. A	May 16, 1924
	East Orange	Capt. Chauncey F. Ruoff, F. A	(*)
New York	New York City	Maj. Clyde A. Selleck, F. A	July 9, 1921
		Maj. Philip L. Thurber, F. A	June 28, 1924
		Capt. Edwin A. Henn, F. A	Jan. 29, 1922
		Capt. David S. Rumbough, F. A	June 30, 1924
		Capt. R. Townsend Heard, F. A	Nov. 2, 1922
	Buffalo	Maj. Albert W. Waldron, F. A	Mar. 21, 1922
	Newburgh	Capt. Sumner H. Needham, F. A	July 3, 1923
	Binghamton	Capt. Oscar M. Schjerven, F. A	May 15, 1923

* Detailed but not reported for duty.

FIELD ARTILLERY—Continued.

District.	Headquarters.	Name and rank of detailed officer.	Reported for duty.
North Carolina	Raleigh	Capt. Albert R. Ives, F. A	Feb. 25, 1922
	Goldsboro	Capt. Arthur V. Gair, F. A	Jan. 16, 1924
	Henderson	Capt. Arthur L. Dasher, jr., F. A	June 29, 1924
Ohio	Toledo	Capt. Irving D. Offer, F. A	(*)
	Cleveland	Maj. Robert M. Milam, F. A	June 30, 1923
	Columbus	Capt. Earl A. Hyde, F. A	June 13, 1923
	do	Maj. Stafford Le R. Irwin, F. A.	Oct. 13, 1921
Oklahoma	Tulsa	Maj. Milton H. Taulbee, F. A.	June 15, 1922
	McAlester	Maj. Chester B. McCormick, F. A	May 12, 1923
	Enid	Capt. William A. Ray, F. A.	Feb. 12, 1923
	Oklahoma City	1st Lt. John P. Crehan, F. A	July 2, 1924
Pennsylvania	Philadelphia	Capt. James A. Pickering, F. A.	Jan. 5, 1921
		Capt. Walter W. Hess, jr., F. A.	Sept. 14, 1923
	Wilkes-Barre	Maj. Harold C. Vanderveer, F. A.	Jan. 4, 1921
		Capt. James F. Brittingham, F. A	July 5, 1923
		Capt. Dominic J. Sabani, F. A	July 4, 1924
	Pittsburgh	Capt. William B. Dunwoody, F. A.	(*)
		Capt. Clinton M. Lucas, F. A	May 24, 1924
		1st Lt. Horace Harding, F. A.	Sept. 20, 1922
Rhode Island	Providence	Capt. Stanley F. Bryan, F. A.	Jan. 13, 1922
South Dakota	Aberdeen	1st Lt. John J. Turner, F. A	Jan. 20, 1922
Tennessee	Murfreesboro	Maj. Gordon H. McCoy, F. A	Jan. 17, 1923
Texas	San Antonio	Maj. Herbert S. Clarkson, F. A	Mar. 24, 1922
	Abilene	Capt. Albion Smith, F. A.	Dec. 1, 1923
	Amarillo	Capt. Ray C. Rutherford, F. A	July 16, 1922
	Dallas	Capt. Lemuel E. Boren. F. A	June 16, 1923
Utah	Salt Lake City	Maj. Frederick A. Prince, F. A	Aug. 8, 1919
	Provo	Capt. Frederick T. Gundry, F. A	June 27, 1923
Virginia	Norfolk	Capt. Gennad A. Greaves, F. A	Oct. 9, 1921
	Richmond	Capt. George L. Danforth, F. A	Aug. 28, 1923
Washington	Tacoma	Capt. Arthur F. Doran, F. A	June 26, 1924
	Seattle	Lt. Col. John B. Corey, F. A	(*)
		1st Lt. Hiram W. Tarkington, F. A	Oct. 21, 1921
Wisconsin	Stevens Point	Capt. John H. Carriker, F. A	June 20, 1923
	La Crosse	Capt. Walter D. Mangan, F. A	Mar. 13, 1924
	Milwaukee	Maj. Telesphor G. Gottschalk, F. A	July 31, 1924

COAST ARTILLERY CORPS.

Arkansas	Little Rock	Capt. Daniel W. Hickey, C. A. C	Aug. 6, 1923
	Fayettville	1st Lt. Abraham L. Bullard, C. A. C	July 14, 1924
California	San Francisco	Maj. Thomas C. Cook, C. A. C	June 24, 1923
	San Diego	Capt. Gordon deL. Carrington. C. A. C	Oct. 4, 1922
	San Pedro	Capt. James D. MacMullen, C. A. C	July 19, 1923
Connecticut	Bridgeport	Capt. Stanley R. Mickelsen, C. A. C	Jan. 5, 1923
Delaware	Wilmington	Maj. John P. McCaskey, C. A. C	June 24, 1923
		Capt. Lewis A. Hudgins, C. A. C	Oct. 21, 1921
District of Columbia	Washington	Maj. Louis C. Brinton, C. A. C	(*)
Illinois	Chicago	Maj. Homer A. Bagg, C. A. C	Aug. 15, 1921
		Capt. Frederick Lofquist, C. A. C	June 20, 1922
		1st Lt. Clarence O. Bell, C. A. C	June 24, 1924
Maine	Portland	Maj. Oscar C. Warner, C. A C	June 30, 1924
		Maj. Clarence B. Linder, C. A. C	Apr. 30, 1923
		1st Lt. Robert E. De Merritt, C. A. C	June 4, 1924
Massachusetts	Boston	Lt. Col. Clarence G. Bunker, C. A. C	Sept. 16, 1922
		Capt. James C. Bates, C. A. C	July 2, 1923
	Fall River	Lt. Col. Charles C. Burt, C. A.C	June 28, 1923
	Boston	Capt. Edwin C. Mead, C. A. C.	Jan. 2, 1924
Missouri	Joplin	Lt. Col. Gordon Robinson, C. A. C	July 13, 1922
	Springfield	Capt. Percy Adams, C. A. C	Apr. 11, 1922
New Hampshire	Concord	Capt. Ben B. Blair, C. A. C	Jan. 17, 1922
New York	New York City	Maj. Robert C. Garrett, C. A. C	Aug. 1, 1921
		Maj. Thomas H. Jones, C. A. C	Mar. 7, 1921
		Maj. Charles O. Schudt, C. A. C	July 9, 1924
		Capt. Joseph P. Kohn, C. A. C	Aug. 4, 1922
		Capt. Cedric F. Maguire, C. A. C	Oct. 23, 1922
North Carolina South Carolina Florida	Wilmington, N. C.	Maj. Clarence T. Marsh, C. A. C	Oct 11, 1920
		Maj. Delmar S. Lenzner, C. A. C	(*)
Oregon	Salem	Maj. Carr W. Waller, C. A. C	Dec. 4, 1923
Pennsylvania	Allentown	Maj. Paul D. Bunker, C. A. C	Sept. 6, 1921
		Capt. Robert M. Connell, C. A. C	June 10, 1923
	Reading	Capt. Charles R. Finley, C. A. C	(*)
Rhode Island	Providence	Capt. John G. Murphy, C. A. C	Feb. 5, 1924
South Carolina	Beaufort	Capt. William H. Sweet, C. A. C	(*)
Virginia	Richmond	Maj. John C. Henderson, C. A. C	July 8, 1923
	Covington	Capt. Philip B. Taliaferro, C. A. C	Jan. 27, 1922
Washington	Olympia	Maj. John H. Hood, C. A. C	Apr. 29, 1921
		Capt. Louis J. Bowler, C. A. C	(*)

* Detailed but not reposted for duty.

INFANTRY.

District.	Headquarters.	Name and rank of detailed officer.	Reported for duty.
Alabama	Montgomery	Lt. Col. William P. Screws, Inf	July 2, 1919
	Birmingham	Capt. Russell F. Walthour, jr., Inf	June 23, 1922
	Gadsden	Capt. Robert Joerg, jr., Inf	June 5, 1922
Arizona	Phoenix	Col. Henry A. Hanigan, Inf	Mar. 15, 1919
		Capt. Emile J. Boyer, Inf	July 15, 1924
Arkansas	Little Rock	Capt. William L. Mays, Inf	May 28, 1922
		Capt. Walter P. O'Brien, Inf	July 20, 1924
California	Los Angeles	Maj. Robert C. Cotton, Inf	Jan. 24, 1921
	San Francisco	Maj. Ralph W. Dusenbury, Inf	Feb. 8, 1923
	Berkeley	Maj. William P. Kelleher, Inf	Mar. 9, 1923
	San Francisco	Lt. Col. Benjamin H. Pope, Inf	Sept. 12, 1923
	Los Angeles	Capt. Fred McI. Logan, Inf	June 8, 1922
Colorado	Canon City	Capt. Jacob E. Bechtold, Inf	Jan. 9, 1924
	Denver	Maj. Hans O. Olson, Inf	Aug 5, 1922
		Capt. Eli W. Bonney, Inf	Dec. 4, 1921
Connecticut	Hartford	Lt. Col. Alfred A. Hickox, Inf	June 20, 1923
		Capt. John F. Farnsworth, Inf	June 21, 1924
		Capt. Harry Curry, Inf	June 27, 1922
	New Haven	Capt. Thomas W. Freeman, Inf	June 26, 1923
Florida	St. Augustine	Col. Moor N. Falls, Inf	June 27, 1924
	....do	Maj. Augustine A. Hofmann, Inf	Feb. 10, 1923
	Jacksonville	Capt. James L. Ballard. Inf	Mar. 12, 1922
	Orlando	Capt. Archibald A. Fall. Inf	June 1, 1923
Georgia	Atlanta	Capt. Robert B. Ennis, Inf	June 2, 1923
	Griffin	Lt. Col. James M. Kimbrough, Jr., Inf	Jan. 16, 1924
	Macon	Capt. Aaron J. Becker. Inf	July 1, 1922
Hawaii	Honolulu	Lt. Col. Sydney Smith, Inf	Sept. 8, 1923
Idaho	Boise	Capt. Leighton E. Worthley, Inf	Apr. 25, 1922
Illinois	Chicago	Col. Thomas R. Harker, Inf	Apr. 11, 1923
	....do	Lt. Col. La Vergne L. Gregg, Inf	Aug. 12, 1922
	Aurora	Maj. Joseph P. Vachon, Inf	Sept. 8, 1923
	Chicago	Capt. Myron G. Browne, Inf	June 9, 1922
	....do	Capt. Francis B. L. Myer, Inf	Oct. 14, 1922
	....do	1st Lt. A. Donald Cameron, Inf	June 14, 1922
	Danville	Capt. Edward C. Jackson, Inf	June 18, 1923
	Springfield	Lt. Col. Charles J. Nelson, Inf	July 5, 1921
	Pontiac	Capt. Ernest Samusson, Inf	June 2, 1922
	Delavan	Capt. Earl Almon, Inf	June 2, 1922
	Evanston	Capt. James C. Barnes, Inf (Tanks)	Feb. 6, 1923
	Carbondale	Capt. Mose K. Pigman, Inf	June 2, 1923
Indiana	Indianapolis	Maj. Robert E. O'Brien, Inf	July 30, 1924
	....do	Maj. Albert T. Rich, Inf	Feb. 2, 1921
	....do	Capt. Eugene N. Slappey, Inf	June 12, 1922
	....do	Capt. Henry P. Hallowell, Inf	June 26, 1922
	....do	Capt. Herbert G. Esden, Inf	July 28, 1924
	Frankfort	Capt. Davis H. Estill, Inf	Aug. 14, 1922
Iowa	Des Moines	Maj. Max S. Murray, Inf	June 26, 1924
	Sioux City	Capt. Frank A. Keating, Inf	Aug. 2, 1922
	Waterloo	Capt. Nels E. Stadig, Inf	Aug. 3, 1922
	Des Moines	Capt. Mimucan D. Cannon, Inf	Nov. 4, 1922
	Council Bluffs	Capt. Roy N. Hagerty	Jan. 24, 1924
Kansas	Wichita	1st Lt. William May, Inf	July 31, 1922
	Topeka	Maj. William Buerkle, Inf	Sept. 12, 1922
	Lawrence	Capt. William L. Brown, Inf	Aug. 31, 1922
Kentucky	Frankfort	Lt. Col. Charles H. Morrow, Inf	Mar. 18, 1921
	Bowling Green	Capt. Winfield O. Shrum, Inf	May 31, 1922
	Barbourville	Capt. Benjamin H. Hensley, Inf	June 4, 1924
Louisiana	Monroe	Capt. Harland F. Seeley, Inf	July 25, 1924
	New Orleans	1st Lt. Wiley H. O'Mohundro, Inf	Dec. 20, 1923
Maine	Augusta	Capt. Claude M. Adams, Inf	Sept. 5, 1922
	Portland	Capt. Howard N. Frissell, Inf	Sept. 16, 1922
Maryland	Baltimore	Capt. Edwin H. Johnson, Inf	Oct. 26, 1921
	....do	Capt. Lyman S. Frasier, Inf	Feb. 18, 1922
	....do	Capt. Rhodes F. Arnold, Inf	Sept. 15, 1922
	Easton	Capt. George C. Parkhurst, Inf	June 1, 1922
	Frederick	Capt. John H. Church, Inf	Feb. 3, 1922
Massachusetts	Springfield	Maj. Thornton Rogers, Inf	June 18, 1924
	Charlestown	Capt. George F. Davis, Inf	Sept. 24, 1923
	Boston	Capt. Robert L. Wright, Inf	June 1, 1922
	....do	Capt. Joseph W. Whitney, Inf	June 1, 1922
	Springfield	Maj. Frank C. Mahin, Inf	Feb. 15, 1921
	Boston	Capt. Walter M. Mann, Inf	June 15, 1922
	Worcester	Capt. John F. Goodman, Inf	Sept. 20, 1922
	Natick	Capt. Thomas F. Taylor, Inf	Dec. 11, 1923
	Pittsfield	Capt. Walter F. Mullins, Inf	June 3, 1924
Michigan	Detroit	Capt. Myles D. Savelle, Inf	May 29, 1922
	....do	Capt. Cyril B. Spicer, Inf	May 31, 1923
	Grand Rapids	Capt. Willard L. Smith, Inf	June 7, 1923
	....do	1st Lt. Newton G. Bush. Inf	June 13, 1922
Minnesota	St. Paul	Lt. Col. Lucius C. Bennett, Inf	Sept. 12, 1923
	....do	Maj. Thomas W. Hammond, Inf	July 3, 1923
	Minneapolis	Lt. Col. Thomas J. Rogers, Inf	Mar. 21, 1921
	St. Paul	Capt. Druid E. Wheeler, Inf	Jan. 1, 1923
	Mankato	Maj. Walter S. Fulton, Inf	Sept. 22, 1920
	....do	Maj. Maurice D. Welty, Inf	June 30, 1924
	Benson	Capt. John C. Cody, Inf	June 24, 1924

* Detailed but not reported for duty.

INFANTRY—Continued.

District.	Headquarters.	Name and rank of detailed officer.	Reported for duty.
Mississippi	Jackson	Maj. Durward S. Wilson, Inf.	May 22, 1923
	Gulfport	Capt. Frank F. Becker, Inf.	Aug. 2, 1922
Missouri	St. Louis	Lt. Col. Auswell E. Deitsch, Inf.	May 14, 1921
	....do	Capt. Emmett R. Colpin, Inf.	July 31, 1922
	Caruthersville	Capt. John R. DeVall, Inf.	Aug. 5, 1922
	Jefferson City	Lt. Col. Fred V. S. Chamberlain, Inf.	Aug. 7, 1922
	....do	Maj. Everett N. Bowman, Inf.	July 9, 1924
	Cape Girardeau	1st Lt. Harold D. Dinsmore, Inf.	July 13, 1922
	St. Joseph	Capt. Ray M. House, Inf. (Tanks)	Feb. 12, 1923
Montana	Helena	Maj. Hugh B. Keen, Inf.	Apr. 6, 1921
	Culbertson	Capt. William V. McCreight, Inf.	Dec. 1, 1922
Nebraska	Lincoln	Lt. Col. Wilbur A. McDaniel, Inf.	Aug. 26, 1920
	....do	Maj. Thomas F. McNeill, Inf.	July 2, 1924
	Grand Island	Capt. Homer B. Battenburg, Inf.	July 5, 1924
	Omaha	Capt. John W. Crissy, Inf.	June 11, 1922
New Jersey	Trenton	Col. Alexander J. MacNab, Inf.	Dec. 15, 1923
	....do	Capt. John W. O'Daniel, Inf.	May 14, 1924
	Camden	Capt. Dallas R. Alfonte, Inf.	June 5, 1922
	Newark	Maj. Henry P. Perrine, jr., Inf.	Nov. 1, 1920
	....do	Capt. Lawrence W. Fagg, Inf.	July 16, 1922
	Elizabeth	1st Lt. Joseph H. Burgheim, Inf.	Apr. 6, 1922
New York	New York City	Col. Adolphe H. Huguet, Inf.	Feb. 12, 1923
	....do	Capt. Thomas G. Carlin, Inf.	Nov. 13, 1922
	....do	Capt. Adelbert B. Stewart, Inf.	Jan. 7, 1922
	....do	Capt. Kenneth F. Hanst, Inf.	June 13, 1922
	....do	Capt. William F. Lee, Inf.	Sept. 3, 1923
	....do	Capt. James W. Curtis, Inf.	Jan. 5, 1924
	Brooklyn	Capt. John N. Hopkins, Inf.	June 14, 1922
	New York City	Capt. Charles C. Morgan, Inf. (Tanks)	Oct. 23, 1922
	....do	1st Lt. Kent C. Mead, Inf.	Nov. 19, 1921
	Albany	Maj. Arthur C. Evans, Inf.	Nov. 8, 1921
	....do	Capt. Kenneth S. Anderson, Inf.	May 26, 1922
	Buffalo	Capt. John R. Mendenhall, Inf.	Mar. 8, 1922
	Schnectady	Capt. Rudolf K. Schlaepfer, Inf.	Jan. 10, 1922
	Buffalo	Capt. Oliver E. G. Trechter, Inf.	June 20, 1922
	Troy	Capt. Arthur P. McGee, Inf.	July 31, 1922
	Syracuse	Capt. Archie E. Phinney, Inf.	June 25, 1922
	Rochester	Maj. Frederick M. Armstrong, Inf.	July 3, 1924
North Carolina	Raleigh	Lt. Col. Austin A. Parker, Inf.	Feb. 6, 1923
	Durham	Capt. Lamar Weaver, Inf.	June 12, 1924
	Charlotte	Capt. James H. Barbin, Inf.	June 2, 1922
North Dakota	Bismarck	Capt. Gustav A. M. Anderson, Inf.	Nov. 4, 1921
	Grand Forks	Capt. Jefferson M. Stewart, Inf.	June 9, 1924
	Bismarck	Capt. Wilson McK. Spann, Inf.	June 10, 1924
	Fargo	Capt. Harry F. Thompson, Inf.	Sept. 12, 1922
Ohio	Cleveland	Col. Hubert A. Allen, Inf.	Jan. 9, 1924
	Columbus	Capt. Guy C. McKinley, jr., Inf.	June 13, 1923
	Toledo	Capt. William J. Black, Inf.	Aug. 24, 1922
	Springfield	1st Lt. Joseph V. Thebaud, Inf.	Sept. 29, 1922
	Cincinnati	Capt. David H. Finley, Inf.	June 5, 1923
	Akron	1st Lt. Robert L. Bacon, Inf.	Dec. 28, 1922
	Chillicothe	Capt. Fred During, Inf.	Aug. 24, 1922
	Toledo	Capt. Rosser L. Hunter, Inf.	July 25, 1924
Oklahoma	Oklahoma City	Capt. Orsen E. Paxton, Inf.	June 15, 1922
	Muskogee	Capt. Fay Ross, Inf.	June 11, 1923
	Oklahoma City	1st Lt. Andrew J. Patterson, Inf.	June 1, 1922
	Tulsa	Capt. James A. Hasson, Inf.	Sept. 22, 1923
	Durant	Capt. Eustace P. Strout, Inf. (Tanks)	June 7, 1924
Oregon	Portland	Maj. Clarence M. McMurray, Inf.	(*)
	....do	Maj. Alexander W. Cleary, Inf.	June 7, 1923
	....do	Capt. Vincent N. Diaz, Inf.	June 6, 1923
	La Grange	Capt. Paul Hathaway, Inf.	Sept. 3, 1921
Pennsylvania	Harrisburg	Lt. Col. Milo C. Corey, Inf.	(*)
	Williamsport	Capt. Theodore W. Sidman, Inf.	Sept. 14, 1922
	Erie	Maj. Richard H. Jacob, Inf.	Nov. 20, 1920
	....do	Maj. Edson I. Small, Inf.	(*)
	Grove City	1st Lt. Cecil J. Gridley, Inf.	Sept. 16, 1922
	Scranton	Capt. Maurice L. Miller, Inf.	Sept. 5, 1920
	....do	Capt. Frank Lockhead, Inf.	July 7, 1924
	Philadelphia	Lt. Col. Arthur L. Bump, Inf.	Oct. 11, 1922
	Media	Capt. Arthur Floyd, Inf.	Sept. 14, 1922
	Philadelphia	Capt. Glenn L. Allen, Inf.	Sept. 14, 1922
	....do	Capt. Alexander M. Weyand, Inf.	Apr. 30, 1924
	Altoona	Capt. Charles J. Deahl, jr., Inf.	Sept. 29, 1922
	Washington	Capt. Bartholomew R. DeGraff, Inf.	Sept. 15, 1922
Porto Rico	San Juan	Maj. Enrique Urrutia, jr., Inf.	July 14, 1924
	....do	Maj. John D. Easton, Inf.	Sept. 10, 1923
	Mayaguez	Capt. Victor E. Domenech, Inf.	Nov. 27, 1921
South Carolina	Columbia	Maj. John C. Fairfax, Inf.	Nov. 16, 1922
	....do	Capt. Roy C. Hilton, Inf.	June 3, 1922
	Rock Hill	1st Lt. Irving Compton, Inf.	May 6, 1924
Tennessee	Chattanooga	Capt. Douglass N. McMillin, Inf.	June 12, 1922
	Nashville	Lt. Col. Walter E. Gunster, Inf.	May 17, 1923

* Detailed but not reported for duty.

INFANTRY—Continued.

District.	Headquarters.	Name and rank of detailed officers.	Reported for duty.
Texas	San Antonio	Lt. Col. William S. Faulkner, Inf	Mar. 15, 1919
	....do	Capt. Elliot D. Cooke, Inf	June 10, 1922
	....do	Capt. Paul W. Mapes, Inf	(*)
	Fort Worth	Maj. Millard F. Waltz, jr., Inf	Jan. 29, 1923
	Amarillo	Capt. Floyd Moore, Inf	Aug. 30, 1922
	Houston	Lt. Col. Willis P. Coleman, Inf	July 1, 1922
	....do	Maj. Josiah Kemp, Inf	July 28, 1924
	Fort Worth	Capt. John H. Hilldring, Inf	Sept. 2, 1922
	Hillsboro	Capt. Eustis L. Poland, Inf	Oct. 18, 1922
	Waco	Capt. Ben-Hur Chastaine, Inf	Sept. 21, 1923
	Brownwood	Capt. Robert L. Hostetler, Inf	Feb. 10, 1924
Vermont	Brattleboro	Col. John S. Switzer, Inf	Sept. 30, 1922
	Burlington	Capt. Howard N. Merrill, Inf	Aug. 20, 1922
	Northfield	Capt. Neal W. Richmond, Inf	Oct. 30, 1923
Virginia	Richmond	Lt. Col. Howard G. Davids, Inf	Aug. 2, 1920
	....do	Lt. Col. Elverton E. Fuller, Inf	July 9, 1924
	....do	Capt. Delphin E. Thebaud, Inf	Dec. 14, 1921
	Winchester	Capt. Robert L. Christian, Inf	Dec. 26, 1923
	Norfolk	Capt. William E. Goe, Inf	Jan. 9, 1924
Washington	Yakima	Capt. Donald B. Hilton, Inf	Jan. 22, 1922
	Spokane	Capt. Orryl S. Robles, Inf	Nov. 12, 1922
	....do	Capt. Walter A. Pashkoski, Inf	June 14, 1924
	Ft. George Wright	Lt. Col. Henry A. Ripley, Inf	Sept. 24, 1923
	Everett	1st Lt. Krauth W. Thom, Inf	Oct. 28, 1921
West Virginia	Welch	Capt. Frank R. Brockschink, Inf	June 5, 1922
	Huntington	Capt. Lewis Simons, Inf	Aug. 4, 1922
	Charleston	Maj. William C. Williams, Inf	July 29, 1921
	Madison	Col. William F. Martin, Inf	Mar. 16, 1923
	Janesville	1st Lt. Farlow Burt, Inf	June 19, 1922
Wisconsin	Milwaukee	Capt. Horace J. Brooks, Inf	Dec. 1, 1920
	Eau Claire	Capt. William A. Swift, Inf	June 7, 1924
	Appleton	Capt. Fred B. Rogers, Inf	June 1, 1922
	Milwaukee	Capt. Frank N. Child, Inf	July 5, 1924
	Baraboo	Capt. Frank U. McCoskrie, Inf	June 15, 1924

AIR SERVICE.

Alabama	Birmingham	Capt. Asa N. Duncan, A. S	May 3, 1922
California	Los Angeles	1st Lt. Corliss C. Moseley, A. S	(*)
Colorado	Denver	1st Lt. Floyd N. Schumaker, A. S	Jan. 8, 1924
Connecticut	Hartford	1st. Lt. Louis N. Eller, A. S	June 12, 1924
Indiana	Kokomo	Capt. William F. Donnelly, A. S	Apr. 7, 1922
Maryland	Baltimore	Capt. Charles T. Phillips. A. S	July 12, 1922
Massachusetts	Boston	1st Lt. Aaron E. Jones, A. S	Oct. 31, 1923
Minnesota	Minneapolis	1st Lt. George M. Palmer, A. S	Feb. 13, 1924
Missouri	St. Louis	1st Lt. Fred C. Nelson, A. S	Mar. 15, 1924
New York	New York City	Capt. George L. Usher, A. S	Jan. 26, 1922
Tennessee	Nashville	1st Lt. Vincent J. Meloy, A. S	Mar. 27, 1922
Texas	Houston	1st Lt. Edward V. Harbeck, A. S	Dec. 12, 1923

RETIRED OFFICER DETAILED WITH THE NATIONAL GUARD UNDER THE PROVISIONS OF THE ACT APPROVED APRIL 23, 1904.

Mississippi	Jackson	Maj. Benjamin F. McClellan (U. S. Army, Ret.)	Jan. 29, 1921

* Detailed but not reported for duty.

OFFICERS OF THE REGULAR ARMY ON DUTY WITH THE ORGANIZED RESERVES.

FIRST CORPS AREA.

Unit.	Headquarters.	Name and rank.	Reported for duty.
158th Cavalry Brigade (64th Cavalry Division).		Capt. Cornelius M. Daly, Cav	Oct. 6, 1922
		Capt. Philip H. Sherwood, Cav	June 28, 1922
		Capt. Herbert E. Watkins, Cav	Oct. 24, 1923
		1st. Lt. Theodore E. Voigt, Cav	Dec. 2, 1923
76th Division	State Armory, Hartford, Conn	Col. Englebert G. Ovenshine, Inf	July 16, 1924
		Col. Frederick R. De Funiak, (Inf.) F. A.	(†)
		Lt. Col. John Randolph, Inf	(†)
		Maj. Roger G. Powell, C. E	(†)
		Maj. William F. Pearson, Q. M. C	Apr. 4, 1922
		Maj. Emile V. Cutrer, Inf	June 28, 1923
		Maj. William L. Roberts, Inf	Aug. 17, 1921
		Maj. William E. Wilmerding, M C	Feb. 15, 1922
		Capt. Elon A. Abernethy, Inf	Nov. 19, 1923
		Capt. George R. Barker, Inf.	Oct. 27, 1923
		Capt. Charles E. Rayens, Inf	Oct. 2, 1923
94th Division	Custom House Tower, Boston, Mass	Col. Charles A. Romeyn, Cav	July 14, 1924
		Lt. Col. Fred C. Doyle, F. A	July 26, 1921
		Maj. Clyde L. Eastman, F. A	Feb. 17, 1922
		Maj. Samuel F. Hawkins, C. A. C	Dec. 23, 1921
		Maj. Henry S. Beckford. M C	Feb. 8, 1922
		Capt. John D. Hood, Cav	Feb. 4, 1924
		Capt. Cyrus H. Searcy, Inf	Oct. 25, 1923
		Capt. Everett L. Upson, Inf	Oct. 22, 1923
		Capt. William R. Bent, Inf	Sept. 24, 1923
		1st Lt. Harry E. Storms, Inf	Oct. 20, 1922
97th Division	Federal Building, Manchester, N. H	Col. James B. Kemper, Inf	July 15, 1922
		Col. Reuben Smith, F. A	July 15, 1924
		Lt. Col. Irvin L. Hunsaker, Cav	Aug. 16, 1921
		Lt. Col. Richmond Smith, Inf	Oct. 1, 1923
		Maj. Charles H. Mason, Inf	Sept. 30, 1921
		Maj. Paul Murray, Inf	Oct. 1, 1923
		Maj. George Blair, Inf	Oct. 11, 1923
		Maj. William H. Mitchell, M. C	Feb. 5, 1922
		Capt. Albert F. Christie, Inf	Sept. 11, 1923
		Capt. Donald T. Nelson, Cav	Sept. 7, 1923
		Capt. Milton B. Goodyear, Inf	June 2, 1923
		Capt. Russell J. Potts, Inf	Oct. 26, 1923
		Capt. John A. Russell, Q.M.C	June 20, 1923
		Capt. Alfred E. Dedicke, Inf	Feb. 18, 1923
		Capt. Oscar K. Wolber. Inf	Mar. 12, 1923
		1st Lt. Robert J. Brown, jr., A. S	July 1, 1924
Nondivisional group	Fourth Floor, section "F," Army Base, Boston, Mass.	Lt. Col. Fred E. Buchan (Cav.), F. A	July 1, 1922
		Lt. Col. Theodore B. Taylor, Cav	Sept. 16, 1922
		Lt. Col. Allan L. Briggs, Inf	June 2, 1924
		Maj. John G. Booton, Ord	(†)
		Capt. Henry H. Cameron, Cav	Nov. 2, 1923
		1st Lt. William B. Johnson, Q. M. C	July 3, 1922
		*1st Lt. Duncan G. McGregor, Ord	May 1, 1924
Coast Arty. District	Army Base, Boston, Mass	Lt. Col. William H. Monroe, C. A. C	July 11, 1924
		Lt. Col. Alexander Greig, jr., C.A.C	Feb. 2. 1924
		Lt. Col. Frank Geere, C. A. C	June 3, 1922
		Maj. Robert C. Eddy, C. A. C	June 24, 1923
		Maj. Roy S. Atwood, C. A. C	Feb. 9, 1922
		Maj. Francis, J. Toohey, C. A. C	Feb. 24, 1922
		Capt. Albert A. Allen, C. A. C	Jan. 19, 1924

SECOND CORPS AREA.

61st Cavalry Division	39 Whithall Street, New York, N. Y	Col. George Vidmer, Cav	Mar. 1, 1924
		Maj. Arthur H. Wilson, Cav	(†)
		Maj. Louis A. O'Donnell, Cav	Sept. 5, 1921
		Maj. Terry de la M. Allen, Cav	Oct. 20, 1922
		Maj. Welton M. Modisette, Cav	Apr. 4, 1922
		Maj. Emer Yeager, F. A	Aug. 23, 1924
		Capt. William H. Kasten, Cav	July 25, 1924
		Capt. Herbert C. Holdridge, Cav	Sept. 5, 1922
		Capt. Geoffrey Galwey, Cav	June 13, 1924
		Capt. Gabriel R. Mead, Cav	June 12, 1923
		Capt. Gilbert Rieman, Cav	July 5, 1924
		1st Lt. Frank E. Powers, Cav	Nov. 26, 1923

*In addition to other duties.
† Detailed, but date of reporting not yet of record.

SECOND CORPS AREA—Continued.

Unit.	Headquarters.	Name and rank.	Reported for duty.
77th Division	39 Whitehall Street, New York, N. Y.	Col. Peter E. Traub, Cav.	Feb. 8, 1922
		Lt. Col. Henry F. Pipes, M. C.	Jan. 20, 1922
		Lt. Col. Albert B. Sloan, Inf.	May 2, 1924
		Lt. Col. Walter H. Smith, F. A.	Mar. 6, 1922
		Maj. Alfred M. Wilson, Q. M. C.	Mar. 27, 1923
		Maj. Frank A. Sloan, Inf.	Nov. 14, 1921
		Maj. Andrew G. Gardner, Inf.	Aug. 12, 1921
		Capt. Howard Donnelly, Inf.	Jan. 16, 1922
		Capt. Oliver A. Hess, Inf.	Oct. 26, 1923
		Capt. Clarence P. Evers, Inf.	Oct. 26, 1923
		Capt. George W. Swift, Inf.	Oct. 27, 1923
		1st Lt. Gilbert S. Graves, jr., A. S.	Feb. 27, 1922
78th Division	Globe Indemnity Bldg., Washington Place, Newark, N. J.	Col. Edward A. Shuttleworth, Inf. (atchd.).	May 31, 1924
		Col. Carl A. Martin, F. A.	July 31, 1924
		Lt. Col. Benjamin R. Wade, Inf.	Oct. 2, 1923
		Lt. Col. William A. Carleton, Inf.	Jan. 25. 1922
		Maj. A. Ellicott Brown, Inf.	Apr 3, 1922
		Maj. Vernon G. Olsmith, Inf.	Dec. 16, 1921
		Capt. Irving C. Avery, Inf.	Oct. 26, 1923
		Capt. Robert H. Lord, Inf.	Nov. 1, 1923
		Capt. Grover C. Rippetoe, Inf.	June 6, 1923
		Capt. William B. Kenworthey, M. C.	May 19, 1924
		Capt. Mahlon K. Taylor, Q. M. C.	Mar. 6, 1924
98th Division	Federal Building, Syracuse, N. Y.	Col. Orrin R. Wolfe, Inf.	Sept. 1, 1923
		Lt. Col. Kirwin T. Smith, Inf.	Jan. 10, 1922
		Lt. Col. Frank S. Bowen, Inf., F. A.	July 2, 1924
		Maj. Roy L. Scott, M. C.	Aug. 27, 1924
		Maj. Francis H. Burr, Inf.	Mar. 3, 1922
		Maj. Joseph L. Topham, jr., Q. M. C.	Apr. 13, 1922
		Maj. Lester D. Baker, Inf.	Oct. 1, 1923
		*Maj. Paul S. Reinecke, C. E.	May 12, 1924
		Maj. Carl J. Adler, Inf.	Oct. 5, 1921
		Capt. Herman H. Meyer, Inf.	Oct. 27, 1923
		Capt. Stuart Cutler, Inf.	June 1, 1922
		Capt. Francis C. Browne, Inf.	Nov. 20, 1923
Nondivisional group	39 Whitehall St., New York, N. Y.	*Col. Henry C. Newcomer, C. E.	Aug. 19, 1924
		*Col. Earl I. Brown, C. E.	June 20, 1922
		Col. Michael J. Lenihan, Inf.	June 3, 1924
		*Col. Hugh J. Gallagher, Q. M. C.	June 14, 1924
		Col. Allen Smith, jr., Inf.	July 5, 1924
		*Lt. Col. John R. Slattery, C. E.	Mar. 5. 1923
		Lt. Col. Franklin P. Jackson, Q. M. C.	July 1. 1924
		Lt. Col. Carl C. Jones, Q. M. C.	Sept. 20, 1923
		Lt. Col. Ernest S. Wheeler (QM.C.), F. A.	Feb. 18, 1924
		Lt. Col. Richard I. McKenney, C. A. C.	July 27, 1921
		Maj. Louis R. Dice, C. A. C.	May 27, 1922
		Maj. Nathan Horowitz, F. A.	(†)
		Maj. William L. Moose, jr., A. S.	July 1, 1923
		Maj. Alfred L. P. Sands, F. A.	Aug. 30, 1922
		Maj. Edwin M. Watson, F. A.	Aug. 1, 1924
		Maj. Douglas B. Netherwood. A. S.	Feb 17, 1922
		*Capt. Ralph G. Barrows, C. E.	July 1, 1924
		*Capt. Harold W. Churchill, Ord.	May 1, 1924
		Capt. John B. Fidlar. Ord.	Mar. 21, 1922
		*Capt. Rosswell E. Hardy, Ord.	May 2, 1924
		Capt. Robert P. Bell, Inf.	June 13, 1923
		Capt. Elbert A. Nostrand, Inf.	June 12, 1923
Coast Arty. District	39 Whitehall St., New York, N. Y.	Lt. Col. Granville Sevier, C. A. C.	Feb. 13, 1922
		Lt. Col. George O. Hubbard, C. A. C.	Feb. 20, 1922
		Lt. Col. Benjamin H. Kerfoot, C. A. C.	Nov. 21, 1921
		Lt. Col. Clarence B. Ross, C. A. C.	Feb. 9, 1922
		Maj. William R. McCleary, C. A. C.	Feb. 13, 1922
		Maj. Charles L. Williams, C. A. C.	Feb. 13, 1922
		Maj. Gooding Packard, C. A. C.	June 28, 1924
		Maj. Edward L. Dyer, C. A. C.	Aug. 28, 1924
		Capt. Ransom D. Spann, C. A. C.	Apr. 17, 1922

THIRD CORPS AREA.

62d Cavalry Division	York and Allegheny Ave. Towson, Md.	Col. Guy S. Norwell, Cav.	Aug. 15, 1924
		Lt. Col. William R. Pope, Cav.	Sept. 27, 1922
		Lt. Col. Howard R. Smalley, Cav.	Sept. 11, 1922
		Maj. Harry H. Towler, M. C.	Aug. 19, 1922
		Maj. Wilfrid M. Blunt, Cav.	July 29, 1924
		Maj. Robert C. Brady, Q. M. C.	May 8, 1922
		Capt. Henry D. Beylard, Cav.	Nov. 5, 1923
		Capt. Henry M. Shoemaker, Cav.	Oct. 5, 1923
		Capt. Alberto E. Merrill, Cav.	Aug. 10. 1922
		1st Lt. James C. Browne, Cav.	Mar. 13, 1923
		1st Lt. William J. Crowe, Cav.	Oct. 10, 1923

* In addition to other duties
† Detailed but date of reporting not yet of record.

THIRD CORPS AREA—Continued.

Unit.	Headquarters.	Name and rank.	Reported for duty.
79th Division	2620 Grays Ferry Road, Philadelphia, Pa.	Col. Harold E. Cloke, C. A. C.	Apr. 11, 1924
		Lt. Col. Philip W. Huntington, M. C.	Feb. 1, 1922
		Lt. Col. Charles C. Allen, Inf.	Sept 5, 1922
		Lt. Col. Will D. Wills, Inf.	Dec. 7, 1923
		Maj. Edward H. Hicks, F. A.	June 30, 1924
		Maj. Charles S. Little, Inf.	Oct. 1, 1923
		Capt. Arthur H. Rogers, Inf.	June 11, 1923
		Capt. Sidney H. Negrotto, Inf.	Oct. 5, 1923
		Capt. Walter E. Lauer, Inf.	Apr. 9, 1923
		1st Lt. Walter A. Shearman, Q. M. C.	Aug. 21, 1924
		1st Lt. James A Mollison, A. S.	Mar. 7, 1922
80th Division	Corner Seventh and Franklin Streets, Richmond, Va.	Col. Samuel F. Dallam, Cav.	(†)
		Lt. Col. James E. McDonald, Inf.	Oct. 9, 1923
		Lt. Col. John Scott, Inf.	July 1, 1922
		Maj. Herbert L. Freeland, M. C.	Oct. 2, 1923
		Maj. Benjamin F. Miller, F. A.	July 11, 1924
		*Maj. Robert P. Harbold, Q. M. C.	July 16, 1924
		Maj. Ballard Lyerly, F. A.	Mar. 7, 1923
		Maj. James H. Tierney, Inf.	Sept. 1, 1921
		Maj. William Korst Q. M. C.	Feb 14, 1922
		Capt. Irvin V. Todd, F. D.	Nov. 11, 1923
		Capt. Stephen R. Tiffany, Inf.	Jan. 21, 1923
		Capt. Floyd E. Galloway, A. S.	Aug. 30, 1922
		Capt. Chester C. Westfall, Inf.	Oct. 1, 1923
99th Division	Room 310, Westinghouse Bldg., Pittsburgh, Pa.	Col. Marcus D. Cronin, Inf.	July 11, 1922
		Lt. Col. Elvin H. Wagner, Inf.	(†)
		Maj. Ziba L. Henry, M. C.	Jan. 24, 1924
		*Maj. Thomas B. Larkin, C. E.	Sept. 24, 1923
		Maj. Henry L. Green, Q. M. C.	(†)
		Capt. Charles M. Parkin, Inf.	(†)
		Capt. Glenn C. Oppy, Inf.	Dec. 12, 1921
		1st Lt. Roval B. Lea. A. S.	Feb. 13, 1922
		1st Lt. William R. Mears, Cav.	(†)
Nondivisional group	207 Dauphin Bldg., Harrisburg, Pa.	Col. Clint C. Hearn, C. A. C.	Apr. 12, 1922
		Col. Ivers W. Leonard, F. A.	(†)
		Lt. Col. Robert F. Woods, C. A. C.	Feb. 16, 1923
		Lt. Col. Hugh K. Taylor, C. A. C.	Aug. 24, 1922
		Lt. Col. Goodwin Compton, Sig. C.	Feb. 6, 1922
		Maj. William M. Colvin, C. A. C.	Mar. 1, 1922
		Maj. Ernest L. Pell, Inf.	Oct. 29, 1923
		*Maj. Raymond A. Wheeler, C. E.	Sept. 4, 1932
		*Maj. Gordon R. Young, C. E.	June 28, 1924
		*Maj. Milo P. Fox, C. E.	Aug. 5, 1924
		Maj. Estil V Smith, Inf.	Feb. 4, 1922
		Maj. Roland L. Gaugler, Ord.	July 14, 1924
		*Maj. Robert W. Crawford, C. E.	June 6, 1924
		*Capt. William A. Snow, C. E.	June 4, 1924
		*Capt. Elroy S. J. Irvine, C. E.	June 28, 1924
		Capt. Christiansy Pickett, F. A.	(†)
		*Capt. Walter E. Ditmars, Ord.	July 17, 1924
		Capt. Buhl Moore, F. A.	July 7, 1922
		Capt. George H. Duff, F. A.	Aug. 7, 1922
		Capt. Wilbert V. Renner, Q. M. C.	Aug. 23, 1922
		1st Lt. Benjamin A. Thomas, Cav.	Oct. 3, 1923
		1st Lt. Bushrod Hoppin, A. S.	Mar. 3, 1922
		*2d Lt. William E. Vecqueray, Q. M. C.	July 7, 1924
Coast Arty. District			

FOURTH CORPS AREA.

63d Cavalry Division less 156th Cavalry Brigade.	Ft. Oglethorpe, Ga.	Col. James J. Hornbrook, Cav.	Sept. 18, 1922
		Lt. Col. Lawrence S. Carson, Cav.	Oct. 25, 1922
		Capt. James B. Wise, jr., Cav	Nov. 3, 1923
		Capt. Albert D. Chipman, Cav.	May 23, 1922
		Capt. Meade M. Goodwyn, Q. M. C.	May 26, 1923
		Capt. George H. Shea, Cav.	May 27, 1922
		1st Lt. Charles H. Martin, Cav.	Nov. 1, 1923
81st Division	Arnstein Building, Knoxville, Tenn.	Lt. Col. Robert O. Ragsdale, Inf.	Aug. 5, 1922
		Lt. Col. J. Millard Little, Inf.	June 2, 1924
		Lt. Col. Alex M. Hall, Inf.	June 28, 1922
		Maj. Oral E. Clark, Inf.	June 12, 1923
		Capt. Augustine J. Zerbee, F. A.	(†)
		Capt. Virgil Bell, Inf.	Nov. 7, 1923
		Capt. George Munteanu, Inf.	June 4, 1923
		Capt. Harry B. Smith, Q. M. C.	Dec. 7, 1923
		Capt. Joseph L. Connolly, Inf.	(†)

* In addition to other duties.
† Detailed, but date of reporting not yet of record.

FOURTH CORPS AREA—Continued.

Unit.	Headquarters.	Name and rank.	Reported for duty.
82d Division	Post Office Bldg., Columbia, S. C.	Col. Alexander E. Williams Q.M.C.	July 13, 1923
		Lt. Col. Pat M. Stevens, Inf.	Aug. 28, 1922
		Lt. Col. John E. Morris, Inf.	Oct. 10, 1923
		*Lt. Col. Gilbert A. Youngberg, C. E.	Aug. 29, 1922
		Maj. David N. W. Grant, M. C.	May 22, 1922
		Maj. Frederick C. Rogers, Inf.	Aug. 10, 1922
		Maj. Lindsley D. Beach, Cav.	Oct. 8, 1921
		Maj. Paul D. Carlisle, F. A.	Nov. 26, 1923
		Maj. Arthur L. McCoy, Q. M. C.	July 4, 1922
		Capt. Harry C. Luck, Inf.	May 2, 1922
		Capt. William G. Purdy, Inf.	Feb. 10, 1923
		Capt. James H. Day, Inf.	June 15, 1922
		Capt. Robert E. Jones, Inf.	June 16, 1922
		*1st Lt. Ralph E. Cruse, C. E.	Nov. 24, 1923
87th Division	Poland and Dauphine Streets, New Orleans, La.	Col. James H. Frier, Inf.	Dec. 6, 1922
		Col. Robert F. McMillan, C. A. C.	Jan. 18, 1922
		Lt. Col. Thomas S. Moorman, Inf.	Aug. 3, 1922
		*Maj. Robert P. Howell, C. E.	Aug. 23, 1922
		Maj. John McClintock, Q. M. C.	Nov. 2, 1922
		Maj. Floyd C. Hecox, Inf.	May 15, 1922
		Maj. Harry L. King, C. A. C.	Aug. 15, 1921
		Maj. Robert B. Shackelford, M. C.	May 9, 1922
		Capt. Reese M. Howell, F. A.	Apr. 18, 1924
		Capt. Neal C. Johnson, Inf.	July 1, 1923
		Capt. John F. Hanley, Inf.	June 15, 1922
		1st Lt. Le Roy W. Nichols, Inf.	Aug. 23, 1922
Nondivisional group	Red Rock Bldg., Spring and Cain Sts., Atlanta, Ga.	Col. Andrew E. Williams (Cav.), F. A.	Dec. 5, 1921
		*Col. Louis F. Garrard, Q. M. C.	May 20, 1924
		Col. Robert H. Peck, Inf.	Jan. 25, 1923
		Lt. Col. James D. Watson, C. A. C.	Feb 3, 1922
		*Lt. Col. George R. Spalding, C. E.	May 21, 1924
		*Lt. Col. Elliott J. Dent, C. E.	Feb. 1, 1924
		*Maj. Harold C Fiske, C. E.	June 5, 1922
		*Maj. Daniel I. Sulton, C. E.	Oct. 20, 1923
		*Maj. Howard S. Bennion, C. E.	(†)
		*Maj. Francis K. Newcomer, C. E.	(†)
		*Maj. Oscar O. Kuentz, C. E.	July 11, 1922
		*Maj. Lehman W. Miller, C. E.	(†)
		*Maj. Douglas H. Gillette, C. E.	June 21, 1924
		Capt. William D. Candler, Q. M. C.	Aug. 29, 1923
		Capt. Charles A. Watkins, Ord.	Oct. 17, 1922
		*Capt. Herbert C. Whitehurst, C. E.	May 28, 1924
Coast Arty. District	Ft. McPherson, Ga.	Col. Frederick E. Johnston, C. A. C.	Nov. 2, 1923
		Lt. Col. Lynn S. Edwards, C. A. C.	Jan. 3, 1924
		Maj. Gilbert Marshall, C. A. C.	July 4, 1924
		Maj. Herbert E. Ellis, C. A. C.	June 5, 1922

FIFTH CORPS AREA.

64th Cavalry Division less 158th Cavalry Brigade.	Post Office Building, Louisville, Ky.	Col. Kirby Walker, Cav.	(†)
		*Lt. Col. Gustave R. Lukesh, C. E.	June 3, 1922
		Lt. Col. Talbot Smith, Cav.	(†)
		Lt. Col. William E. Murray, Q. M. C.	Feb. 27, 1922
		Capt. William E. Barott, Cav.	Oct. 3, 1923
		Capt. George I. Smith, Cav.	Nov. 16, 1923
		Capt. Carl B. Byrd, Cav.	Apr. 11, 1922
		1st Lt. Stanton Higgins, Cav.	Dec. 8, 1923
83d Division	Ft. Hayes, Columbus, Ohio	Col. Charles C. Walcutt, jr., Cav.	(†)
		Col. Richard H. McMaster, F. A.	May 5, 1924
		Lt. Col. Charles G. Harvey, Q. M. C.	Mar. 4, 1922
		Maj. Omar H. Quade, M. C.	Jan. 27, 1922
		Maj. Harry H. Bissel, Inf.	Nov. 22, 1923
		Maj. William J. Connolly, Inf.	Oct. 5, 1923
		Maj. Edward G. Elliott (Cav.), Sig.	July 23, 1924
		Maj. Emmert W. Savage, Inf.	June 25, 1923
		Maj. Hamilton Templeton, F. A.	Feb. 11, 1924
		Maj. Shields Warren, Inf.	Oct. 15, 1923
		Maj. Joseph H. Davidson, Inf.	(†)
		*Maj. William B. Harrison, C. E.	Apr. 1, 1924
		Capt. Herman F. Kramer, Inf.	Oct. 27, 1923
		Capt. Edward L. McKee, jr., Inf.	Oct. 25, 1923
		Capt. Willfred R. Higgins, Inf.	Nov. 10, 1923
		Capt. William L. Philips, Inf.	Jan. 9, 1924
		1st Lt. John T. McKay, Q. M. C.	Oct. 8, 1923

* In addition to other duties.
† Detailed, but date of reporting not yet of record.

FIFTH CORPS AREA—Continued.

Unit.	Headquarters.	Name and rank.	Reported for duty.
84th Division	503 North Meridian Street, Indianapolis, Ind.	Col. Grosvenor L. Townsend, Inf.	(†)
		Lt. Col. Allie W. Williams, M. C	Feb. 4, 1922
		Lt. Col. Francis W. Glover, Cav	June 25, 1923
		Lt. Col. John J. Miller, Inf	Oct. 27, 1923
		Lt. Col. Robert L. Moseley, Inf	Feb. 2, 1922
		*Maj. Albert K. B. Lyman, C. E	July 7, 1923
		Maj. Benjamin E. Grey, Inf	Oct. 15, 1921
		Maj. Ben F. Ristine, Inf	Oct. 1, 1923
		Maj. Francis T. Armstrong, F. A	Nov. 9, 1923
		Capt. John W. Cotton, Inf	Oct. 1, 1923
		Capt. Willard S. Wadelton, Cav	Nov. 1, 1923
		Capt. Harry R. Simmons, Inf	Nov. 4, 1923
		Capt. Ben Stafford, Inf	Nov. 4, 1923
		1st Lt. James E. Parker, A. S	Mar. 13, 1922
100th Division	419 Sixth Street, Huntington, W. Va	Col. Leon L. Roach, Inf	June 13, 1924
		Col. Allen Parker, Inf	Oct. 1, 1923
		Maj. James R. Hill, Cav	Oct. 8, 1922
		Maj. Bertram Frankenberger, F. A	Oct. 20, 1922
		*Maj. Harry M. Trippe, C. E	Aug. 4, 1923
		Capt. Charles S. Ritchel, Inf	Jan. 26, 1924
		Capt. Edward W. Budy Inf	Oct. 17, 1923
		Capt. Charles C. Lewis, Inf	Oct. 5, 1923
Nondivisional group	Ft. Thomas, Ky	*Col. Spencer Cosby, C. E	May 14, 1924
		Col. Mathew C. Smith, Cav	(†)
		Lt. Col. Lawrence P. Butler, Inf	Nov. 20, 1923
		Lt. Col. E. Alexis Jeunet, Q. M. C	Feb. 9, 1922
		Maj. Myron S. Crissy, C. A. C	Mar. 3, 1922
		Maj. Hollis LeR. Muller, C. A. C	June 24, 1924
		Maj. Claude B. Thumel, Ord	June 30, 1924
		Maj. Edward L. Hoffman, A. S	Apr. 8, 1924
		Maj. John W. Watts, M. C	Feb. 7, 1922
		*Capt. Stanley L. Scott, C. E	(†)
		1st Lt. Langhorne W Motley, A. S	Mar. 13, 1922
		*1st Lt. Charles E. Whitney, Ord	Apr. 28, 1924
		1st Lt. Raymond R. Brown, A. S	Feb. 5, 1923

SIXTH CORPS AREA.

65th Cavalry Division	405-9 W. Van Buren St., Chicago, Ill	Lt. Col. Charles O. Thomas, jr., Cav	June 4, 1923
		Lt. Col. Robert M. Barton, Cav	(†)
		Lt. Col. John G. Winter, Cav	(†)
		Capt. Fred Fabri, Cav	Oct. 28, 1923
		Capt. Clarence W. Richmond, Cav	Oct. 8, 1923
85th Division	204 New Telegraph Bldg., Detroit, Mich.	Col. James N. Munro, Cav	July 17, 1922
		*Col. Edward M. Markham, C. E	July 15, 1922
		Lt. Col. Collin H. Ball, Inf	June 23, 1924
		Maj. John F. Franklin, Inf	Sept. 8, 1923
		Maj. Albert H. Eber, M. C	Apr. 24, 1922
		Maj. Archibald D. Cowley, Inf	Sept. 7, 1921
		Capt. Edmund C. Fleming, F. A	June 12, 1924
		Capt. Donald A. Stroh, Inf	June 20, 1923
		Capt. Thomas G. Cherry, Inf	Dec. 7, 1921
		1st Lt. Everett D. Yerby, Cav	Oct. 12, 1923
86th Division	405-9 W. Van Buren St., Chicago, Ill	Lt. Col. Morris M. Keck, Inf	Aug. 24, 1921
		Maj. William S. Wood, F. A	Oct. 3, 1921
		*Maj. Beverly C. Dunn, C. E	Aug. 1, 1922
		Maj. William F. Sappington, M. C	May 13, 1922
		Capt. James J. Kelly, Inf	Jan. 7, 1924
		Capt. Norman D. Finley, Inf	Oct. 1, 1923
101st Division	Pereles Building, Milwaukee, Wis	Col. Girard Sturtevant (Inf.) F. A	July 30, 1924
		Col. William L. Reed, Inf	June 26, 1924
		Lt. Col. George R. Greene, F. A	July 26, 1921
		*Maj. Gilbert Van B. Wilkes, C. E	Oct. 9, 1923
		Maj. Charles C. Reynolds, Q. M. C	Apr. 17, 1922
		Maj. Albert Tucker, Inf	Sept. 5, 1921
		Maj. Herbert B. Hanson, M. C	May 12, 1922
		Maj. Lee Sumner, Inf	Sept. 2, 1921
		Capt. Edmund J. Lilly, jr., Inf	Nov. 2, 1921
Nondivisional group	1819 W. Pershing Road, Chicago, Ill	Col. Manus McCloskey, F. A	June 30, 1924
		Lt. Col. Arthur P. Watts, Inf	Oct. 1, 1923
		Lt. Col. William B. Graham, Inf	July 6, 1922
		Lt. Col. Frank T. McNarney, Cav	Oct. 24, 1923
		Lt. Col. Charles A. Clark, Q. M. C	May 1, 1922
		Maj. Edmund R. Andrews, Inf	June 30, 1923
		Maj. Arthur H. Doig, C. A. C	Apr. 5, 1922
		Maj. Kenneth E. Kern, Inf	Apr. 8, 1924
		Maj. Charles M. Wood, C. A. C	Sept. 20, 1922
		*Maj. Robert McG. Littlejohn, Q. M. C	Apr. 29, 1924
		*Maj. Rufus W. Putnam, C. E	July 26, 1922
		Maj. Reinold Melberg, C. A. C	Mar. 9, 1922
		Capt. Clifford B. King, F. A	June 26, 1922
		Capt. Clyde R. Eisenschmidt, Inf	Oct. 25, 1923

* In addition to other duties.
† Detailed, but date of reporting not yet of record.

SIXTH CORPS AREA—Continued.

Unit.	Headquarters.	Name and rank.	Reported for duty.
Nondivisional group—Con...	1819 W. Pershing Road, Chicago, Ill....	Capt. Charles H. Chapin, C. A. C.....	Apr. 5, 1922
		Capt. Charles N. Stevens, Inf.....	Oct. 26, 1923
		Capt. Ion C. Holm, Cav.....	June 21, 1923
		Capt. John E. Gough, Inf.....	Oct. 22, 1923
		*Capt. James L. Guion, Ord.....	June 28, 1924
		Capt. Frank L. Whittaker, Cav.....	Oct. 16, 1923
		Capt. Edison A. Lynn, Ord.....	July 23, 1924
		Capt. Larry McHale, F. A.....	July 21, 1924
		Capt. Lucien D. Bogan. Inf.....	May 26, 1922
		Capt. James P. Murphy, Inf.....	Oct. 11, 1923
		*Capt. Harry L. Waggoner, Q. M. C....	Apr. 29, 1924
		Capt. Franklin A. Green, Inf.....	Dec. 6, 1923
		Capt. Thomas R. Bartlett, C. A. C	Apr. 17, 1922
		Capt. Edgar E. Robinson, Inf.....	Oct. 1, 1923
		*Capt. Clarence Barnard, Ord.....	May 5, 1924
		*1st Lt. Stanley H. Hunsicker, Q. M. C.	May 6, 1924

SEVENTH CORPS AREA.

Unit.	Headquarters.	Name and rank.	Reported for duty.
66th Cavalry Division, less 162d Cavalry Brigade.	Twenty-second and Hickory Sts., Omaha, Nebr.	Lt. Col. William L. Luhn, Cav.....	Jan. 10, 1922
		Maj. Henry W. Baird, Cav.....	June 25, 1923
		Capt. Joseph L. Philips, Cav.....	July 2, 1923
		Capt. James A. Kilian, Cav.....	Oct. 11, 1923
		Capt. Jacob A. Blankenship, Cav.....	Oct. 19, 1923
		Capt. Thomas B. Woodburn, Inf.....	Aug. 30. 1922
		Capt. Callie H. Palmer, Cav.....	June 17, 1924
88th Division.....	835 Palace Bldg., Minneapolis, Minn....	Col. Thomas A. Pearce, Inf.....	Sept. 24, 1923
		Lt. Col. John H. Neff, Inf.....	Aug. 16, 1921
		Lt. Col. Morton C. Mumma, Cav.....	June 19, 1923
		Maj. Raymond W. Whittier, M. C.....	Jan. 11, 1922
		Maj. Alexander Wilson, Inf.....	June 30, 1923
		*Maj. Charles F. Williams, C. E.....	Jan. 2, 1923
		Maj. William H. Kennedy, F. A.....	Jan. 24, 1924
		Capt. Arthur M. Ellis, Inf.....	Feb. 10, 1924
		Capt. Robert J. Wagoner, Q. M. C.....	May 26, 1922
		Capt. Carl M. Ulsaker, Inf.....	Nov. 3, 1923
		Capt. Joseph A. St. Louis, Inf.....	Dec. 11, 1921
		Capt. Joseph P. Glandon, Q. M. C.....	Aug. 21, 1924
		1st Lt. Martinus Stenseth, A. S.....	Aug. 19, 1922
89th Division.....	Twenty-second and Hickory Sts., Omaha, Nebr.	Lt. Col. Frank P. Amos, Cav.....	Oct. 18, 1921
		Lt. Col. George W. Harris, Inf.....	July 14, 1922
		Maj. Franklin T. Burt, Inf.....	Sept. 17, 1921
		Maj. Matthew A. Palen, Inf.....	Oct. 3, 1923
		Maj. Herbert H. Smith. M. C.....	Mar. 16, 1922
		Capt. John N. Gage, Q. M. C	July 5, 1922
		Capt. Koger M. Still, Inf.....	June 8, 1923
		Capt. William H. Beers, Inf.....	May 2, 1922
		Capt. Ward M. Ackley, Inf.....	Oct. 11, 1923
102d Division.....	Old Custom House, Third and Olive Sts., St. Louis, Mo.	Lt. Col. William H. Clendenin (Inf) F. A.	Sept. 26, 1921
		Maj. Henry B. McIntyre, M. C.....	Feb. 20, 1922
		Maj. Fred H. Baird, Inf.....	June 6, 1923
		Maj. Thomas R. McCarron. Inf.....	Aug. 24, 1921
		*Maj. John C. Gotwals, C. E.....	May 23, 1924
		Maj. Benjamin S. Stocker, Inf.....	Aug. 17, 1921
		Capt. Harvey C. Kearney, Inf.....	Sept. 29, 1923
		Capt. Roy Sloan, Inf.....	Feb. 7, 1924
		Capt. Clarence Longacre, Q. M. C.....	June 3, 1922
		Capt. Thomas A. Young, Inf.....	Nov. 16, 1923
		Capt. Walter Jessee, Inf.....	Mar. 19, 1922
		*Capt. Edward N. Chisolm, jr.....	May 14, 1924
Nondivisional group.....	Army Bldg., Omaha, Nebr.....	Col. Charles L. Potter, C. E	(†)
		Lt. Col. Philip S. Golderman, F. A.....	(†)
		Lt. Col. Charles W. Tillotson, Inf.....	Oct. 2, 1923
		Maj. Addison D. Davis. M. C.....	Mar. 4, 1922
		*Maj. Edwin H. Marks, C. E.....	Dec. 23, 1922
		Maj. C. Stockmar Bendel, Inf.....	Jan. 24, 1923
		Maj. Irving M. Madison, Inf.....	July 21, 1921
		Maj. Elbe A. Lathrop, Inf.....	Oct. 17, 1923
		Maj. Lee R. Watrous, C. A. C.....	July 1, 1924
		Capt. John P. Horan, Inf.....	Sept. 24, 1923
		Capt. Melvin S. Williamson, Cav.....	Sept. 5, 1922
		Capt. Joseph W. Bollenbeck, Inf.....	Nov. 6, 1923
		Capt. Ellsworth Young, C. A. C.....	May 8, 1922
		Capt. Frank C. Venn, M. C.....	(†)
		1st Lt. Isaiah Davies, A. S.....	(†)
		1st Lt. Garrett B. Shomber, Cav.....	Nov. 5, 1923
		1st Lt. Harry A. Fudge, Cav.....	Oct. 26, 1923
		1st Lt. James B. Carroll, A. S.....	Feb. 15, 1923

* In addition to other duties.
† Detailed, but date of reporting not yet of record

EIGHTH CORPS AREA.

Unit.	Headquarters.	Name and rank.	Reported for duty.
156th Cavalry Brigade (63d Cavalry Division).		Col. Reginald E. McNally, Cav	July 2, 1923
		Maj. Joseph C. King, Cav	June 26, 1924
90th Division	San Antonio, Tex	Col Robert O. Van Horn, Inf	(†)
		Lt. Col. George B. Rodney, Cav	Apr. 21, 1922
		Lt. Col. Eben Swift, jr., F. A	June 20, 1924
		Maj. Edward H. Tarbutton, Q. M. C	Sept. 1, 1923
		Maj. Henry C. Davis, jr., Ord	Dec. 7, 1923
		Maj. Earl L. Parmenter, M. C	Feb. 6, 1922
		Capt. George A. Murray, Inf	Sept. 26, 1923
		Capt. Lee V. Hunnicutt, Inf	Nov. 20, 1922
		Capt. William B. McCollum, F. A	June 21, 1924
		Capt. Shelby C. Newman, Cav	Jan. 13, 1924
		Capt. Eugene H. Tilton, Inf	Oct. 29, 1923
		1st Lt. Wilford R. Mobley, Cav	Oct. 8, 1923
		1st Lt. William C. Morris, A. S	Mar. 2, 1922
95th Division	203½ W. Grand Ave., Oklahoma City, Okla.	Col. William O. Johnson, Inf	Dec. 20, 1923
		Lt. Col. Edward B. Mitchell, Inf	June 1, 1924
		Lt. Col. George C. Lewis, Inf	Oct. 4, 1923
		Maj. Robert B. Hill, M. C	Mar. 13, 1922
		Maj. Paul C. Potter, Inf	May 20, 1923
		Maj. David B. Falk, jr., Inf	July 2, 1923
		Capt. Charles B. Oldfield, A. S	Mar. 3, 1922
		Capt. William A. Shely, Inf	Feb. 9, 1924
		Capt. William A. Wappenstein, Inf	Oct. 22, 1923
		Capt. John R. Williams, F. A	(†)
		Capt. Owen Summers, Inf	June 16, 1923
		Capt. W. Fulton Magill, Inf	Feb. 15, 1924
		Capt. Jesse R. Lippincott, Inf	Sept. 30, 1923
		*Capt. Burlin C. Bridges, V. C	July 5, 1924
		1st Lt. Robert O. Wright, Cav	Nov. 14, 1923
103d Division	Kittredge Bldg., 16th Street and Glenarm Place, Denver, Colo.	Col. William D. Forsyth, Cav	Jan. 6, 1924
		Col. Andrew J. Dougherty, Inf	Oct. 28, 1922
		Lt. Col Kenneth C. Masteller, C. A. C	Mar. 27, 1922
		Lt. Col. James E. Shelley, Q. M C	Mar. 10, 1922
		Maj. Harry L. King, Cav	May 20, 1924
		Maj. David P. Wood, Inf	Oct. 7, 1923
		Maj. William E. Selbie, Inf	Dec. 11, 1922
		Maj. James A. McGrath, Inf	Aug. 19, 1921
		Maj. Carlos Brewer, F. A	Aug. 4, 1924
		Maj. Robert O. Annin, Cav	July 2, 1923
		Maj. Frank E. Bonney, Inf	June 30, 1923
		Maj. Orlando Ward, F. A	June 18, 1924
		Capt. Henry Hutchings, jr., C. E	Aug. 17, 1923
		Capt. Earle D. Quinnell, M. C	Dec. 17, 1923
		Capt. John A. Pierce, Sig	Feb. 15, 1924
		Capt. Merle C. Leonard, C. A. C. (atchd.)	Jan. 11, 1924
		Capt. Ralph E. Bower, Inf	June 25, 1924
		Capt. Charles A. Pursley, A. S	Mar. 8, 1922
		1st Lt. John T. deCamp, C. A. C	(†)
		1st Lt. Wiley L. Dixon, Inf	May 17, 1924
		*1st Lt. Walter E. Lorence, C. E	Dec. 31, 1922
		1st Lt. Jerome G. Harris, Inf	(†)
		*1st Lt. Holden Spear, Q. M. C	May 21, 1924
Nondivisional group	San Antonio, Tex	Col. James V. Heidt, Inf	Aug. 4, 1923
		Col. Lawrence D. Cabell, Q. M. C	July 1, 1924
		Lt. Col Harry C. Williams, F. A	July 26, 1922
		Lt. Col. George E. Lovell, Cav	July 27, 1922
		Lt. Col. Brady G. Buttencutter, Inf	June 29, 1924
		Lt. Col. William P. Moffet, Cav	(†)
		Lt. Col. Edward R. Coppock, (Cav.) F.A.	Aug 24, 1921
		Maj. Frederick R. Garcin, C. A. C	Mar. 18, 1922
		Maj. Wallach A. McCathran, Inf	Feb. 10, 1923
		Capt. Harvey L. Littlefield, Inf	(†)
		*1st Lt. Gerald A. Counts, C. E	(†)
Coast Defense of Galveston	Ft. Crockett, Tex		

NINTH CORPS AREA.

162d Cavalry Brigade (66th Cavalry Division).		Capt. Harold E. Eastwood, Cav	Dec. 22, 1923
		1st Lt. Otto R. Stillinger, Cav	Oct. 11, 1923
91st Division	Presidio of San Francisco, Calif	Col. Erneste V. Smith, Inf	June 15, 1921
		Col. Frank D. Wickham, Inf	Oct. 19, 1922
		Lt. Col. William A. Covington, C. A. C	Sept. 14, 1922
		Lt. Col. Gouverneur V. Packer, J. A	June 5, 1924
		Lt. Col. William J. O'Loughlin, Inf	Oct. 20, 1922
		*Maj. Lewis M. Adams, C. E	May 28, 1924
		Maj. John M. True, Q. M. C	Oct. 12, 1923
		Maj. Torrey B. Maghee, Inf	Aug. 31, 1921
		Maj. Robert A. Allen, M. C	Nov. 20, 1923
		Capt. Joseph L. Tupper, Inf	Oct. 26, 1923
		Capt. George A. Hunt, Inf	Oct. 14, 1923
		Capt. Armin F. Herold, A. S	Mar. 4, 1922

* In addition to other duties.
† Detailed, but date of reporting not yet of record.

NINTH CORPS AREA—Continued.

Unit.	Headquarters.	Name and rank.	Reported for duty.
91st Division	New Post Office Building, Portland, Oreg.	*Col. William J. Barden, C. E.	July 1, 1924
		Col. Frederick T. Arnold, Cav.	Aug. 11, 1922
		Lt. Col. William C. Webb, F. A.	July 14, 1924
		Lt. Col. Ronald E. Fisher, Cav.	Oct. 23, 1922
		Maj. Thomas W. Burnett, M. C.	Feb. 8, 1922
		Maj. John P. Bubb, Inf.	July 3, 1924
		Maj. George W. C. Whiting, Inf.	Nov. 1, 1923
		Maj. Sidney P. Spalding, Ord.	Aug. 1, 1924
		Capt. Glenn A. Ross, Inf.	Oct. 10, 1923
		Capt. Clyde A. Lundy, Inf.	Sept. 17, 1923
		1st Lt. Vere Painter, Q. M. C.	Apr. 9, 1923
		1st Lt. Theodore J. Koenig, A. S.	Oct. 13, 1923
		1st Lt. Oakley G. Kelly, A. S.	Feb. 1, 1924
104th Division	312-316 Dooly Block, Salt Lake City, Utah.	Col. Thomas M. Anderson, Inf.	Sept. 1, 1923
		Col. Paul H. McCook, Inf.	Sept. 29, 1922
		Lt. Col. James M. Petty, Inf.	Aug. 22, 1921
		Lt. Col. Clarence A. Dougherty, Cav.	Sept. 3, 1923
		Maj. John J. Waterman, F. A.	May 3, 1922
		Maj. Samuel C. Gurney, M. C.	Feb. 12, 1922
		Capt. Leon G. Harer, Inf.	Sept. 5, 1923
		Capt. Paul W. Warren, Inf.	Oct. 23, 1923
		Capt. Thomas A. Reiner, Inf.	Sept. 1, 1923
		Capt. Charles L. Charlebois, Q. M. C.	Jan. 16, 1924
		1st Lt. Harold H. George, A. S.	Mar. 2, 1922
		1st Lt. David D. Barrett, Inf.	June 5, 1922
Nondivisional group	Presidio of San Francisco, Calif.	*Col. Herbert Deakyne, C. E.	June 30, 1924
		Col. Lucius R. Holbrook, F. A.	July 1, 1924
		Col. George F. Hamilton, F. A.	June 17, 1924
		Col. Frank J. Morrow, Inf.	Aug. 9, 1924
		Col. Robert E. Wylie, C. A. C.	July 1, 1924
		*Col. Albert N. McClure, Q. M. C.	Apr. 3, 1924
		Lt. Col. Francis W. Griffin, F. A.	Aug. 12, 1921
		Lt. Col. Timothy M. Coughlan, Cav.	June 27, 1924
		Lt. Col. James H. Como, Q. M. C.	Sept. 1, 1923
		Maj. Ulysses S. Grant, 3d, C. E.	July 1, 1924
		*Maj. Henry A. Finch, C. E.	June 19, 1924
		Maj. Odiorne H. Sampson, Q. M. C.	Mar 24, 1922
		Maj. Lloyd B. Magruder, C. A. C.	Aug. 26, 1924
		*Maj. Morgan L. Brett, Ord.	May 1, 1924
		Maj. Jenner Y. Chisum, A. S.	Aug. 21, 1924
		Maj. Rapp Brush, Inf.	Sept. 5, 1923
		Maj. Cyril A. W. Dawson, C. A. C.	Aug. 29, 1921
		Maj. Allen Fletcher, Inf.	July 21, 1924
		Capt. William W. Dick, Inf.	May 13, 1924
		Capt. Leslie J. Cartwright, Inf.	Sept. 4, 1923
		Capt. Martin D. McAllister, Inf.	Jan. 29, 1923
		Capt. Kenneth B. Gunn, Inf.	Apr. 27, 1922
		Capt. Percy D. Moulton, M. C.	Jan. 29, 1923
		1st Lt. Horace S. Kenyon, jr., A. S.	July 28, 1924
Coast Arty. District	Presidio of San Francisco, Calif.	Maj. John L. Holcombe, C. A. C.	June, 27, 1923
		Maj. Charles K. Wing, C. A. C.	Feb. 21, 1922
		Maj. Frank Drake, C. A. C.	May 10, 1922

*In addition to other duties.
†Detailed, but date of reporting not yet of record.

RESERVE OFFICERS' TRAINING CORPS.

1. Organized under the provisions of sections 40 to 47c, inclusive, of the national defense act, as amended.
2. Governed by Special Regulations No. 44, W. D., 1921.
3. Institutions at which units are organized are classified as follows:
   1. CLASS M. C.—Colleges and universities (including land-grant institutions) granting degrees, where the students are habitually in uniform and constantly under military discipline, and the average age on graduation is not less than 21, and where one of the leading objects is to develop students by means of military training. When at the annual inspection by the War Department the proficiency of the students in military training and its application has been found to be of superior character, such institutions are designated as "Distinguished Colleges" (D. C).
   2. CLASS M.—Essentially military institutions which do not confer a degree, in which the average age of the students on graduation is less than 21. When at the annual inspection by the War Department the proficiency of the students in military training and its application has been found to be of superior character, such institutions are designated as "Honor Military Schools" (H. M. S.).
   3. CLASS C.—Colleges and universities (including land-grant institutions) not essentially military, which grant degrees, and the average age of whose students on graduation is not less than 21. When qualified such institutions are designated as "Distinguished Colleges" (D. C.).
   4. CLASS S. M.—Institutions not included in any of the previous classes.—High schools having maintained especially high standards of military training and soldierly discipline, are designated as "Honor High Schools" (H. H. S.).

NOTE.—The letter "J" indicates a junior unit.

In the proper column opposite each institution is shown the basic class to which each belongs. Immediately following the name of the institution, if entitled to it, appear in parentheses the letters "D. C." or "H. M S." or "H. H. S." as may be appropriate, and the years that they have been entitled to be so designated.

FIRST CORPS AREA.

Headquarters Army Base.....Boston, 9, Mass.
Officer in charge.....Col. George S. Goodale, Inf.

State.	Class.	Name of institution.	Units maintained.	Name and rank of detailed officer.	Reported for duty.
Connecticut	C.	Connecticut Agricultural College, Storrs.	Inf.	Capt. Caspar R. Crim, Inf.	Oct. 6, 1922
				1st Lt. George H. Passmore, Inf.	Oct. 4, 1922
	C.	Yale University, New Haven ("D. C." 1918).	F. A., Sig. C., Engrs., Ord. Dept.	Maj. Archibald V. Arnold, F. A.	July 2, 1923
				Capt. Elbert L. Ford, jr., Ord Dept	Sept. 6, 1921
				Capt. Leonard B. Gallagher, C. E	Sept. 22, 1922
				Capt. Oscar I. Gates, F. A	Apr. 30, 1924
				Capt. Horace L. McBride, F. A.	July 14, 1923
				Capt. Stanley Richardson, F. A.	June 26, 1922
				Capt. Herbert S. Struble, F. A.	June 26, 1922
Maine	S. M.	Bangor High School, Bangor	J.	Capt. Hervey A. Tribolet, Inf.	Dec. 9, 1922
	C.	University of Maine, Orono	Inf.	Maj. G. Barrett Glover, jr., Inf.	July 29, 1923
				Capt. Walter F. Adams, Inf.	Oct. 14, 1921
				Capt. Joseph L. Ready, Inf.	July 28, 1923
				1st Lt. Andrew J. Nichols, Inf.	Mar. 20, 1921
Massachusetts	C.	Boston University, Boston	Inf.	Maj. Ziba L. Drollinger, Inf.	Sept. 5, 1923
				Capt. Thomas G. Bond, Inf.	Sept. 17, 1921
				Capt. Edgar K. Brockway, Inf	Apr. 24, 1923
				Capt. Einar W. Chester, Inf.	Sept. 19, 1921
				Capt. Arnold J. Funk, Inf.	June 10, 1924
	S. M.	Gloucester High School, Gloucester ("H. H. S." 1921, 1922, 1923, 1924).	J.	Capt. Samuel L. Dunlop, Inf.	Dec. 11, 1922
	C.	Harvard University, Cambridge ("D C." 1917, 1918).	F. A., M.C.	Lt. Col. William S. Browning, F. A.	June 22, 1923
				Lt. Col. William J. L. Lyster, M. C	Apr. 26, 1923
				Maj. Louis A. Craig, F. A.	June 18, 1924
				Capt. Solomon F. Clark, F. A.	July 1, 1923
				Capt. William Spence, F. A.	(*)
				Capt. John B. Wogan, F. A.	(*)
	C.	Massachusetts Agricultural College, Amherst.	Cav.	Maj. Herman Kobbe, Cav.	June 18, 1921
				Capt. Thomas Brady, jr., Cav.	Sept. 20, 1921
				Capt. Dwight Hughes, Cav.	Jan. 30, 1923
				Capt. James Van V. Shufelt, Cav.	Aug. 25, 1921
	C.	Massachusetts Institute of Technology, Cambridge.	C. A. C., Sig. C., Ord. Dept., Engrs., A. S. C. W. S.	Col. Frederick W. Phisterer, C. A. C.	Dec. 3, 1922
				Maj. Cleveland H. Bandholtz, Ord. Dept.	Oct. 19, 1923
				Maj. Lewis E. Goodier, jr., Ret.	Oct. 12, 1923
				Maj. Peter H. Ottosen, C. A. C.	Sept. 23, 1920
				Maj. Sidney S. Winslow, C. A. C.	July 2, 1924
				Capt. Adlai H. Gilkeson, A. S.	Dec. 28, 1923
				Capt. Thomas Phillips, C. W. S.	(*)
				1st Lt. John M. Heath, S. C.	Oct. 15, 1922
				1st Lt. Edmond H. Levy, C. E.	June 19, 1923
				1st. Lt. Jeffery M. O'Connell, C. A. C.	July 25, 1924
				1st Lt. David A. D. Ogden, C. E.	Sept. 17, 1921
				1st Lt. Mark R. Woodward, A. S.	Aug. 15, 1924
	S. M.	New Bedford High School, New Bedford	J.	1st Lt. Carleton Smith, Inf.	Oct. 6, 1922

* Detailed, but date of reporting not yet of record.

FIRST CORPS AREA—Continued.

State.	Class.	Name of institution.	Units maintained.	Name and rank of detailed officer.	Reported for duty.
New Hampshire	C.	University of New Hampshire, Durham.	Inf.C.A.C.	Maj. Eugene B. Walker, C. A. C.	Oct. 4, 1922
				Capt. John U. Ayotte, Inf.	June 1, 1924
				Capt. Charles S. Pettee, Inf.	June 4, 1923
				1st Lt. Joseph E. McGill C .A. C.	Oct. 5, 1922
				1st Lt. Alfred E. McKenney, Inf.	July 3, 1921
Rhode Island	C.	Rhode Island State College, Kingston.	Inf.	Capt. Claude G. Hammond, Inf.	July, 31, 1923
				Capt. Joseph Church, Inf.	Sept. 19, 1921
Vermont	M.C.	Norwich University, Northfield ("D. C." 1904, 1905, 1906, 1907, 1908, 1909, 1910, 1911, 1912, 1913, 1914, 1915, 1916, 1917, 1918, 1919, 1920, 1921, 1922, 1923, 1924).	Cav.	Capt. Arthur T. Lacey, Cav.	Aug. 27, 1921
				Capt. Charles E. Dissinger, Cav.	Sept. 15, 1923
				Capt. Donald A. Young, Cav.	Dec. 3, 1920
				1st Lt. John C. McDonald, Cav.	Sept 15, 1923
				1st Lt. Francis P. Tompkins, Cav.	Dec. 3, 1920
	C.	University of Vermont and State Agricultural College, Burlington ("D. C." 1915, 1916, 1917, 1918, 1921, 1922, 1924).	Inf., M. C.	Col. George J. Holden, Ret.	Oct. 26, 1922
				Maj. Paul A. Larned, Ret.	July 14, 1920
				Maj. Arthur O. Davis, M. C.	June 3, 1922
				Capt. Edward N. Fay, Inf.	Jan. 6, 1922
				Capt. Blaisdell C. Kennon, Inf.	Sept. 19, 1921
				Capt. Frank B. Lammons, Inf.	June 10, 1923

SECOND CORPS AREA.

Headquarters.....Governors Island, N. Y.
Officer in charge.....Maj. John E. Ardrey, Inf.

State.	Class.	Name of institution.	Units maintained.	Name and rank of detailed officer.	Reported for duty.
Delaware	C.	University of Delaware, Newark ("D. C."1923, 1924).	Inf.	Maj. Arthur R. Underwood, Inf.	June 28, 1924
				Capt. William P. Morse, Inf.	Jan. 21, 1923
				Capt. Roy Sparks, Inf.	Feb. 26, 1922
New Jersey	M.	Bordentown Military Institute, Bordentown.	J.	1st Lt. William F. H. Godson, jr., Ret.	Sept. 18, 1922
	C.	Princeton University, Princeton.	F. A.	Maj. Edwin R. Van Deusen, F. A.	Aug. 21, 1923
				Capt. Leslie E. Babcock, F. A.	Dec. 21, 1922
				Capt. Zim E. Lawhon, F. A.	June 11, 1924
				Capt. Fay B. Prickett, F. A.	(*)
				1st Lt. Arthur E. Fox, F. A.	Sept. 8, 1921
	C.	Rutgers College, New Brunswick.	Inf.	Col. Samuel E. Smiley, Ret.	July 8, 1920
				Maj. Walter S. Greacen, Ret.	Feb. 2, 1919
				1st Lt. Clarence E. Lovejoy, Inf.	Jan. 4, 1922
				1st Lt. Onslow S. Rolfe, Inf.	Sept. 8, 1921
New York	C.	Albany Medical School, Albany, N. Y.	M. C.	Maj. James F. Johnston, M. C.	Oct. 28, 1921
	M.	Clason Military Academy, Bronx, New York City.	J.	Capt. Paul R. Knight, Inf.	Aug. 1, 1924
	C.	College of the City of New York, New York City.	Inf.	Col. Samuel B. Arnold, Ret.	Oct. 13, 1920
				Capt. Harry W. Bolan, Inf.	June 12, 1924
				Capt. Ted H. Cawthorne, Inf.	June 28, 1923
				Capt. Francis J. McNamara, Inf.	May 31, 1924
				Capt. Richard M. Winfield, Inf.	Sept. 1, 1921
				2d Lt. Newton N. Jacobs, Inf.	Oct. 3, 1921
	C.	Cornell University, Ithaca ("D. C." 1914, 1915, 1916, 1917, 1918, 1919, 1920, 1921, 1922, 1923, 1924).	Inf., F. A., Sig. C., Ord. Dept., Vet.	Col. Jesse C. Nicholls, Ret.	July 26, 1920
				Col. Henry S. Wygant, Ret.	Apr. 4, 1921
				Maj. Richard E. Anderson, F. A.	July 16, 1928
				Maj. Hugo D. Selton, Inf.	June 21, 1921
				Capt. Edward M. Curley, V. C.	June 15, 1924
				Capt. John R. Eden, Inf.	June 4, 1922
				Capt. George P. Hays, F. A.	June 17, 1922
				Capt. Stonewall Jackson, Inf.	June 16, 1924
				Capt. Robert V. Maraist, F. A.	June 16, 1924
				Capt. Owen R. Rhoads, Inf.	June 14, 1923
				Capt. Charles T. Senay, Inf.	June 4, 1922
				1st Lt. Lawrence J. Meyns, Ord. Dept	Mar. 19, 1922
				1st Lt. Albert Pierson, Inf.	Aug. 4, 1922
				1st Lt. Edwin L. Sibert, F. A.	Sept. 30, 1922
				1st Lt. Marion Van Voorst, S. C.	Oct. 10, 1923
		(Cornell University Medical College, New York City, N. Y.)	M. C.	Maj. John M. Hewitt, M. C.	Nov. 10, 1922
	M.	New York Military Academy, Cornwall-on-the-Hudson ("H. M. S." 1914, 1915, 1916, 1923, 1924).	J.	1st Lt. Robert B. McClure, Inf.	Dec. 1, 1920
				1st Lt. Ignatius L. Donnelly, Inf.	Sept. 11, 1923
	C.	New York University, New York City.	Inf., M. C.	Lt. Col. Staley A. Campbell, Inf.	Sept. 29, 1921
				Maj. Philip B. Connolly, M. C.	Aug. 1, 1924
				Maj. Charles H. Kivlen, Ret.	Dec. 20, 1921
				Capt. Wallace E. Hackett, Inf.	June 12, 1924
				Capt. John P. Nolan, Inf.	Sept. 26, 1921

* Detailed, but date of reporting not yet of record.

SECOND CORPS AREA—Continued.

State.	Class.	Name of institution.	Units maintained.	Name and rank of detailed officer.	Reported for duty.
New York—Contd.	M.	St. John's School, Manlius ("H. M. S." 1904, 1905, 1906, 1907, 1908, 1909, 1910, 1911, 1912, 1913, 1914, 1915, 1916, 1917, 1918, 1919, 1920, 1921, 1922, 1923, 1924).	J.	Capt. Homer C. Brown, Inf.	June 14, 1924
	C.	Syracuse University, Syracuse.	Inf.	Maj. Frank L. Purdon, Inf.	June 29, 1924
				Capt. Alexander J. MacNab, Inf.	June 5, 1923
				Capt. Frederick W. Rase, Inf.	Sept. 14, 1921
				1st Lt. Don Riley, Inf.	Sept. 27, 1921
	C.	University of Buffalo, Buffalo, N. Y.	M. C.	Maj. Charles W. Farr, Ret.	Oct. 4, 1921
Porto Rico	C.	University of Porto Rico, Rio Piedras.	Inf.	Maj. William A. Stack, Inf.	Aug. 22, 1923
				Capt. Virgil N. Cordero, Inf.	Aug. 21, 1923
				1st Lt. Eduardo Andino, Inf.	May 14, 1923

THIRD CORPS AREA.

Headquarters.....Franklin Street and St. Paul Plaza, Baltimore, Md.
Officer in charge.....Major Allan C. McBride, F. A.

District of Columbia.	C.	Georgetown University, Washington ("D. C." 1921).	Inf., M. C.	Capt. William E. Bergin, Inf.	Aug. 26, 1921
				Maj. John J. Madigan, M. C.	Oct. 3, 1923
				Capt. Stewart D. Hervey, Inf.	July 31, 1923
				Capt. William B. Lowery, Inf.	July 31, 1923
	C.	George Washington University Medical School, Washington.	M. C.	Maj. Sewell M. Corbett, M. C.	Sept. 19, 1923
	C.	Howard University, Washington.	Inf.	Lt. Col. Charles E. N. Howard, Ret.	Oct. 3, 1922
				Maj. Joseph W. Blanchard, Ret.	Jan. 7, 1922
				Capt. Perry L. Baldwin, Inf.	Aug. 1, 1923
				Capt. Frank E. Linnell, Inf.	June 14, 1924
Maryland	C.	The Johns Hopkins University, Baltimore ("D. C." 1920, 1921, 1923, 1924)	Inf., Engrs., M. C.	Maj. Gregory Hoisington, Inf.	Nov. 21, 1923
				Maj. Charles W. Riley, M. C.	Sept. 1, 1922
				Capt. William P. Scobey, Inf.	June 17, 1924
				1st Lt. William C. Atwater, C. E.	Sept. 12, 1921
				1st Lt. William I. Sherwood, Inf.	Dec. 6, 1922
	C.	St. John's College, Annapolis ("D. C." 1905, 1909, 1910, 1915, 1916, 1917, 1918, 1919, 1920, 1923).	Inf.	Capt. Harold D. Woolley, Inf.	July 31, 1923
				Capt. James J. Firtle, Inf.	(*)
	C.	University of Maryland, College Park ("D. C." 1910, 1911, 1922, 1923, 1924).	Inf.	Maj. George T. Everett, Ret.	June 21, 1924
				Capt. Henning Linden, Inf.	Sept. 24, 1921
				Capt. John W. Stanley, Inf.	Sept. 21, 1921
				Capt. William B. Yancey, Inf.	July 31, 1923
	C.	Western Maryland College, Westminster.	Inf.	Capt. George A. Monagon, Inf.	Sept. 26, 1922
				Capt. Herbert D. Gibson, Inf.	Dec. 31, 1923
Pennsylvania	C.	Carnegie Institute of Technology, Pittsburgh.	Engrs., Sig. C.	Lt. Col. Thomas H. Cunningham, Ret.	Nov. 15, 1922
				Capt. Harold C. Lyons, C. E.	Aug. 1, 1923
				Capt. Stephen H. Sherrill, Sig. C.	Dec. 1, 1923
				1st Lt. Newell L. Hemenway, Engr.	Nov. 2, 1923
	C.	Drexel Institute, Philadelphia.	Inf.	Capt. Ollie W. Reed, Inf.	Aug. 23, 1924
				1st Lt. Gouverneur Hoes, Inf.	Sept. 24, 1921
	C.	Gettysburg College, Gettysburg.	Inf.	Capt. Samuel C. Thompson, Inf.	Dec. 18, 1922
	C.	Jefferson Medical College, Philadelphia.	M. C.	Maj. Frederick H. Mills, M. C.	June 11, 1924
	C.	Lafayette College, Easton	Inf.	Maj. Bates Tucker, Ret.	Sept. 5, 1923
				Capt. Erskine S. Dollarhide, Inf.	Jan. 23, 1923
				Capt. John L. Murphy, Inf.	June 11, 1924
	C.	Lehigh University, Bethlehem ("D. C." 1922, 1923, 1924).	Inf.	Maj. Edward E. McCammon, Inf.	July 5, 1924
				Capt. Marcus B. Bell, Inf.	Sept. 22, 1921
				Capt. Eugene C. Callahan, Inf.	June 16, 1924
				Capt. Charles W. Chalker, Inf.	June 9, 1924
				Capt. Robert H. Chance, Inf.	Sept. 6, 1923
				Capt. John H. Rodman, Inf.	June 11, 1924
	M. C.	Pennsylvania Military College, Chester ("D. C." 1904, 1905, 1906, 1907, 1908, 1909, 1910, 1911, 1912, 1913, 1918, 1919, 1920, 1921, 1924).	Inf.	Capt. John N. Robinson, Inf.	July 31, 1923
				Capt. Arthur S. Champeny, Inf.	Oct. 7, 1921
	C.	Pennsylvania State College, State College.	Inf.	Lt. Col. Clenard McLaughlin, Inf.	July 6, 1924
				Capt. George L. Febiger, Inf.	Sept. 8, 1920
				Capt. Wilbur E. Bashore, Inf.	Aug. 1, 1923
				Capt. Thomas F. Bresnahan, Inf.	June 13, 1924
				Capt. Moses F. Cowley, Inf.	Sept. 4, 1922
				Capt. Charles H. Cunningham, C. E.	Aug. 12, 1924
				Capt. Paul J. McDonnell, Inf.	June 15, 1924
				Capt. Beverly A. Shipp, Inf.	Aug. 1, 1923
				Capt. Roy T. Rouse, Inf.	June 13, 1924
				Capt. Karl C. Schwinn, Inf.	Oct. 25, 1923
				1st Lt. Lester E. Gruber, Inf.	Sept. 8, 1922
				2d Lt. Harold T. Miller, C. E.	May 28, 1924

* Detailed, but date of reporting not yet of record.

THIRD CORPS AREA—Continued.

State.	Class.	Name of institution.	Units maintained.	Name and rank of detailed officer.	Reported for duty.
Pennsylvania—Con..	C.	University of Pennsylvania, Philadelphia.	Inf., D. C., M. C.	Lt. Col. Oliver F. Snyder, Ret	Apr. 10, 1922
				Lt. Col. Jacob M. Coffin, M. C	Sept. 27, 1922
				Maj. William A. Squires, D. C	Oct. 6, 1922
				Capt. William S. Eley, Inf	Aug. 1, 1922
				Capt. Lloyd S. Spooner, Inf	Oct. 15, 1921
				Capt. Hamilton Thorn, Inf	Sept. 23. 1921
	C.	University of Pittsburgh, Pittsburgh.	M. C., C. A. C.	Maj. Maurice B. Willett, C. A. C	(*)
				Maj. Jay D. Mingos, Med. C	(*)
				Capt. James C. Hutson, C. A. C	Sept. 3, 1923
				1st Lt. Walter L. McCormick, C. A. C.	Mar. 27, 1922
Virginia	M.	Augusta Military Academy, Fort Defiance ("H. M. S." 1920, 1921).	J	1st Lt. John C. Sandlin, Inf	Oct. 7, 1922
	M.	Blackstone Military Academy, Blackstone, Va.	J	Capt. Earle A. Johnson, Inf	(*)
	M.	Fishburne Military Academy, Waynesboro ("H. M. S." 1922).	J	Maj. Chauncey S. McNeill, Ret	Aug. 24, 1923
	M.	Fork Union Military Academy, Fork Union.	J	1st Lt. Benjamin R. Farrar, Inf	Aug. 1, 1923
	M.	Hampton, Institute, Hampton.	J	Lt. Col. Nathaniel M. Cartmell, Ret	May 23, 1921
	C.	Medical College of Virginia, Richmond, Va.	Med. C	Maj. Charles W. Sale, M. C	Oct. 18, 1922
				Maj. Francis M. Fitts, Med. C	(*)
	M.	Staunton Military Academy, Staunton ("H. M. S." 1917, 1918, 1919, 1921, 1922, 1923, 1924).	J	Capt. Robert A. Bringham, Ret	Sept. 22, 1921
				2d Lt. Harold P. Henry, Inf	(*)
	M. C.	Virginia Agricultural and Mechanical College and Polytechnic Institute, Blacksburg ("D. C." 1919, 1920, 1921, 1922, 1924).	Inf., Engrs., C. A. C.	Maj. William R. Nichols, C. A. C	July 8, 1924
				Capt. Howard H. Davis, Inf	Jan. 15, 1923
				Capt. Harold P. Detwiler, C. A. C	Aug. 3, 1923
				Capt. F. Russell Lyons, C. E	Sept. 12. 1921
				Capt. Robert C. Macon, Inf	June 14, 1924
				1st Lt. Joseph J. Twitty, C. E	(*)
				1st Lt. William P. Hayes, Inf	Sept. 22, 1921
				2d Lt. Alexander R. MacMillan, C.A.C.	(*)
	M. C.	Virginia Military Institute, Lexington ("D. C." 1904, 1905, 1906, 1907, 1908, 1909, 1910, 1911, 1912, 1913, 1914, 1915, 1916, 1917, 1918, 1919, 1920, 1921, 1922, 1923, 1924).	Inf., Engrs., Cav., F. A.	Maj. Harding Polk, Cav	June 9, 1923
				Capt. Frederick W. Adams, Inf	June 20, 1924
				Capt. Thomas T. Handy, F. A	July 19, 1921
				Capt. Catesby ap R. Jones, Cav	June 11, 1924
				Capt. Theodore P. Heap, Inf	June 26, 1924
				Capt. Samuel White, jr., F. A	Sept. 3, 1921
				1st Lt. Morris W. Gilland, C. E	Aug. 26, 1921
				1st Lt. Harrison H. D. Heiberg, Cav	Aug. 20. 1921
				1st Lt. Henry W. Holt, F. A	June 16, 1924
				1st Lt. Francis G. McGill, F A	Oct. 22, 1922

FOURTH CORPS AREA.

Headquarters.....Atlanta, Ga.
Officer in charge.....Col. Frank W. Rowell, Inf.

State.	Class.	Name of institution.	Units maintained.	Name and rank of detailed officer.	Reported for duty.
Alabama	C.	Alabama Polytechnic Institute, Auburn ("D. C." 1920, 1921, 1922, 1923, 1924).	Inf., F. A., Engrs.	Maj. John E. Hatch, F. A	June 27, 1922
				Capt. Kenneth G. Althaus, Inf	June 1, 1923
				Capt. Louis J. Compton, F. A	Oct. 14, 1921
				Capt. George H. Cushman, jr., F. A	June 19, 1923
				Capt. Jasper M. Groves, Inf	Sept. 14, 1921
				Capt. Thomas J. Jackson, Inf	June 2, 1924
				Capt. Lewis A. Pick, C. E	(*)
				1st Lt. Vere A. Beers, C. E	Aug. 14. 1921
				1st Lt. Charles P. Jones, F. A	Jan. 9. 1923
	S. M.	Birmingham High School, Birmingham.	J	Lt. Col. Robert M. Nolan, Ret	Nov. 5, 1920
	M.	Marion Institute, Marion ("H M. S." 1920).	Inf	Capt. James E. Cole, jr., Inf	Sept. 16, 1921
				1st Lt. Ralph H. Bassett, Inf	June 9, 1923
	S. M.	Montgomery High School, Montgomery.	J	Maj. Moses T. Barlow, Ret	Sept. 18, 1923
	C.	University of Alabama, University	Inf., C. A. C., Engrs.	Col. Pegram Whitworth, Inf	(*)
				Lt Col. Hartman L. Butler, C. A. C	Aug. 30, 1923
				Capt. Vincent S. Burton, Inf	Sept. 17, 1921
				Capt. Lee S. Dillon, Engr	Apr. 22, 1924
				Capt. Morris C. Handwerk, C. A. C	Nov. 12, 1922
				Capt. Lovic P. Hodnette, Inf	Sept. 8, 1921
				1st Lt. William T. Van de Graff, Inf	Aug. 6, 1922
Florida	C.	University of Florida, Gainesville ("D. C." 1919, 1920).	Inf	Maj. Arthur C. Tipton, Inf	July 4, 1924
				Capt. James A. Van Fleet, Inf	Aug. 23, 1921
				Capt. Lewis W. Amis, Inf	Nov. 16, 1921
				Capt. Floyd H. Bain, Inf	Oct. 18, 1921
				Capt. Francis M. Brennan, Inf	May 28, 1923
				Capt. Everett M. Yon, Inf	May 31, 1923
Georgia	S. M.	Athens High School, Athens	J	Maj. Hunter Harris, Ret	Sept. 16, 1922
	S. M.	Atlanta Public High Schools, Auditorium Armory, Atlanta.	J	Maj. Jesse Gaston, Ret	June 4, 1923
				Maj. Wilbur E. Dove, Ret	Nov. 7, 1919
				Capt. John H. Knuebel, Inf	Oct. 17, 1923
				Capt. Raymond O. Miller, Inf	Sept. 5, 1922

* Detailed, but date of reporting not yet of record.

FOURTH CORPS AREA—Continued.

State.	Class.	Name of institution.	Units maintained.	Name and rank of detailed officer.	Reported for duty.
Georgia—Continued.	C.	Emory University, Emory University.	Inf.	Maj. Louis A. Falligant, Inf.	Nov 1, 1921
				Capt. Thomas S. Arms, Inf.	(*)
				1st Lt. William H. Irvine, Inf.	Sept. 9, 1922
				1st Lt. Emerick Kutschko, Inf.	Feb. 17, 1923
	S. M.	Emory University Academy, Oxford.	J.	1st Lt. Marcus B. Boulware, Inf.	Nov. 10, 1922
	M.	Georgia Military Academy, College Park.	J.	1st Lt. Bernice M. McFadyen, Inf.	Sept. 20, 1923
	M.	Georgia Military College, Milledgeville.	J.	Capt. Edwin T. Bowden, Inf.	Sept. 1, 1922
	C.	Georgia School of Technology, Atlanta ("D. C." 1921, 1922, 1923, 1924).	Inf., C. A. C., Sig. C., A. S., Ord.	Col. Earle D'A. Pearce, C. A. C.	July 9, 1923
				Maj. Theodore M. Chase, C. A. C.	June 23, 1924
				Maj. Richard T. Taylor, Inf.	(*)
				Maj. William C. Washington, C. A. C.	Jan. 26, 1921
				Capt. Barrington L. Flanigen, C. A. C.	June 5, 1924
				Capt. Phillip T. Fry, Inf.	Sept. 14, 1921
				Capt. William A. Howland, Inf.	Sept. 2, 1922
				Capt. Rowland E. Stafford, Sig. C.	Oct. 7, 1922
				1st Lt. Rufus B. Davidson, A. S.	Feb. 10, 1922
				1st Lt. Thomas F. Joyce, Inf.	June 10, 1923
				1st Lt. Forrest C. Shaffer, Ord. Dept.	Sept. 22, 1921
				1st Lt. Everett R. Wells, Sig. C.	(*)
	S. M	Gordon Institute, Barnesville.	J.	1st Lt. Richard R. Coursey, Inf.	Aug. 18, 1923
	S. M.	Griffin High School, Griffin.	J.	Lt. Col. Frederick E. Wilson, Ret.	(*)
	S. M.	Lanier High School, Macon ("H. H. S." 1923).	J.	Capt. Marvin R. Baer, Inf.	Oct. 2, 1922
	C	North Georgia Agricultural College, Dahlonega	Inf.	Capt. Ira C. Nicholas, Inf.	June 1, 1924
				1st Lt. Lawrence L. Cobb, Inf.	Aug. 24, 1923
	M.	Riverside Academy, Gainesville ("H. M. S." 1923, 1924).	J.	Capt. William A. Cunningham, Inf.	June 24, 1922
	C.	University of Georgia, Athens ("D. C." 1917, 1924).	Inf., Cav.	Lt. Col. James E. Ware, Ret.	Oct. 10, 1923
				Maj. Bruce L. Burch, Cav.	Sept. 10, 1920
				Maj. Frederick W. Whitney, Cav.	July 24, 1924
				Capt. Stanley G. Backman, Inf.	June 2, 1923
				Capt. Frank C. DeLangton, Cav.	July 28, 1924
				Capt. Roye P. Gerfen, Cav.	Aug. 3, 1922
				Capt. Charles M. Walton, Inf.	Sept. 25, 1922
Louisiana	C.	Louisiana State University and Agricultural and Mechanical College, Baton Rouge, ("D. C." 1922, 1924).	Inf.	Capt. Francis A. Woolfley, Inf.	Oct. 4, 1921
				Capt. Paul T Baker, Inf.	Jan. 3, 1923
				Capt. Arthur G. Hutchinson, Inf.	June 3, 1923
				1st Lt. William G. Muller, Inf.	Dec. 27, 1922
Mississippi	M.	Gulf Coast Military Academy, Gulfport.	J.	Capt. Frank A. Pattillo, Ret.	Feb 19, 1921
	C.	Mississippi Agricultural and Mechanical College, Agricultural College ("D. C." 1923, 1924).	Inf., C. A. C.	Lt. Col. Robert E. Grinstead, Ret.	May 5, 1923
				Capt. William T. Andrews, C. A. C.	Jan. 10, 1922
				Capt. Theodore M. Cornell, Inf.	June 10, 1924
				Capt. John R. Hodge, Inf.	Oct. 11, 1921
				Capt. Oscar D. McNeely, C. A. C.	Sept. 9, 1923
				Capt. Norris A. Wimberly, Inf.	June 1, 1923
				1st Lt. William M. Miley, Inf.	Oct. 24, 1920
North Carolina	M.	Bingham Military School, Asheville.	J.	Maj. Bernard Sharp, Ret.	Apr. 21, 1924
	C.	Davidson College, Davidson.	Inf.	Capt. Thomas G. Hearn, Inf.	Sept. 5, 1920
				Capt. Richard D. Daugherity, Inf.	(*)
				Capt. Murray H. Ellis, Cav.	Jan. 23, 1921
				Capt. George H. Weems, Inf.	June 2, 1923
				1st Lt. Julian H. George, Inf.	Sept. 29, 1921
	C.	North Carolina State College of Agriculture and Engineering, West Raleigh.	Inf.	Lt. Col. Daniel D. Gregory, Ret.	Aug. 27, 1920
				Capt. John H. Gibson, Inf.	Mar. 21, 1923
				Capt. Robert E. Wysor, jr., Inf.	Aug. 15, 1921
				1st Lt. William C. Lee, Inf.	Aug. 31, 1922
				1st Lt. Lester A. Webb, Inf.	Sept. 28, 1921
South Carolina	M.C.	Clemson Agricultural College, Clemson College ("D. C." 1921, 1922, 1923, 1924).	Inf.	Lt. Col. Otis R. Cole, Inf.	July 1, 1924
				Maj. Madison Pearson, Inf.	Feb. 9, 1921
				Capt. Alfred G. Braden, jr., Inf.	Sept. 29, 1921
				Capt. Ernest A. Higgins, Inf.	June 7, 1924
				Capt. Thomas E. May, Inf.	Dec. 1, 1921
				1st Lt. Harold R. Emery, Inf.	Oct. 3, 1921
	M.	Porter Military Academy, Charleston.	J.	Capt. Ira E. Ryder, Inf.	May 10, 1923
	C.	Presbyterian College of South Carolina, Clinton.	Inf.	Col. Edward L. Glasgow, Ret.	Nov. 3, 1920
				1st Lt. David R. Nimocks, Inf.	Feb. 19, 1923
	M.C.	The Citadel, Charleston ("D. C." 1904, 1905, 1908, 1909, 1910, 1911, 1912, 1913, 1914, 1915, 1916, 1917, 1918, 1919, 1920, 1921, 1922, 1923, 1924).	Inf., C. A. C.	Maj. Albert G. Goodwyn, Ret.	Dec. 19, 1920
				Maj. Jacob A. Mack, C. A. C.	June 28, 1923
				Capt. John B. Day, C. A. C.	July 27, 1923
				Capt. Paul B. Robinson, Inf.	June 4, 1923
	C.	Wofford College, Spartanburg.	Inf.	Capt. John R. Boatwright, Inf.	May 31, 1924
				Capt. Furman W. Hardee, Inf.	July 16, 1921
				Capt. Joseph W. Starkey, Inf.	June 18, 1924
Tennessee	M.	Branham and Hughes Military Academy, Spring Hill.	J.	1st Lt. Thomas W. Ross, Ret.	Sept. 25, 1923
	M.	Castle Heights Military Academy, Lebanon.	J.	1st Lt. Elton T. Cobb, Inf.	June 4, 1923
	S. M.	Chattanooga High School, Chattanooga ("H. H. S." 1921).	J.	Capt. William Van D. Ochs, Cav.	Jan. 15, 1923

*Detailed, but date of reporting not yet of record.

FOURTH CORPS AREA—Continued.

State.	Class.	Name of institution.	Units maintained.	Name and rank of detailed officer.	Reported for duty.
Tennessee—Con.	M.	Columbia Military Academy, Columbia.	J.	Lt. Col. Rinaldo R. Wood, Ret	Oct. 24, 1923
	S. M.	Knoxville High School, Knoxville ("H. H S." 1922).	J.	Maj. Harry E. Stephenson, Ret	Apr. 5, 1923
	M.	Massey Military School, Pulaski	J.	Capt. John L. Pierce, Inf.	June 9, 1923
	S. M.	Memphis City High Schools, Memphis ("H. H. S." 1924).	J.	Capt. Henry P. Blanks, Inf.	Oct. 3, 1921
	S. M.	Nashville Public High Schools, Nashville.	J.	Col. George H. Morgan, Ret.	Dec. 8, 1919
				Capt. Andrew J. Powell, Inf.	June 2, 1924
	M.	Tennessee Military Institute, Sweetwater("H. M. S."1922).	J.	Capt. Clarence A. Martin, Inf.	Nov. 20, 1922
	C.	The University of Tennessee, Knoxville	Inf., Engrs.	Maj. George C. Lawrason, Inf.	June 4, 1924
				Maj. William A. Raborg, F. A.	Sept. 9, 1920
				Capt. Charles C. Brown, F. A.	June 19, 1923
				Capt. Charles F. Craig, Inf	Apr. 5, 1924
				Capt. William R. Richley, jr., Inf	Sept. 20, 1921
				1st Lt. Joseph S. Gorlinski, C. E	Sept. 5, 1921
				1st Lt. Clifton T. Hunt, Engr	June 16, 1924
	C.	Vanderbilt University, School of Medicine, Nashville, Tenn.	M. C	Maj. Wibb E. Cooper, M. C	Oct. 5, 1922
				Capt. Henry E. Fraser, Med. C.	(*)

FIFTH CORPS AREA.

Headquarters.....Fort Hayes, Ohio.
Officers in charge.....Lt. Col. David H. Biddle, Cav.
Capt. Edward S. Johnston, Inf.

State.	Class.	Name of institution.	Units maintained.	Name and rank of detailed officer.	Reported for duty.
Indiana	M.	Culver Military Academy, Culver ("H. M. S" 1906, 1907, 1908, 1909, 1910, 1911, 1912, 1913, 1914, 1915, 1916, 1917, 1918, 1919, 1920, 1921, 1922, 1923, 1924).	Inf., Cav., F. A.	Col. George D. Arrowsmith, Inf.	Aug. 9, 1924
				Capt. Ross O. Baldwin, Inf.	Aug. 21, 1921
				Capt. Lawrence J. I. Barrett, Inf.	Aug. 21, 1922
				Capt. Stephen Boon, jr., Cav.	Aug. 7, 1923
				Capt. Edmund B. Edwards, F. A.	Mar. 7, 1923
				1st Lt. David I. Taylor, Cav.	(*)
	C.	DePauw University, Greencastle ("D. C." 1922).	Inf.	Maj. William R. Orton, Inf.	June 2, 1923
				Capt. James K. Campbell, Inf.	Nov. 30, 1921
				Capt. Sidney C. Fergason, Inf.	June 2, 1923
				Capt. John E. Haywood, Inf.	June 2, 1922
	S. M.	Gary High Schools, Gary ("H H. S." 1922, 1923).	J.	Maj. William W. Edwards, Cav.	Dec. 6, 1920
				Capt. Harley B. Bullock, Ret	Nov. 3, 1921
	M.	Howe Military School, Howe	J.	Maj. David H. Edwards, Ret	Sept. 24, 1923
	S. M.	Indianapolis High Schools, Indianapolis (Arsenal Tech. High School. "H. H. S." 1922, 1923, 1924).	J.	Lt. Col. George M. Lee, Ret.	Aug. 20, 1921
				Capt. Henry F. Schroeder, Ret.	Oct. 5, 1923
	C.	Indiana University, Bloomington ("D. C." 1920, 1921, 1922, 1923).	Inf.	Maj. Harry B. Crea, Inf.	June 29, 1923
				Capt. John C. Blizzard, jr., Inf	June 1, 1924
				Capt. Grover C. Cleaver, Inf.	June 1, 1924
				Capt. Stanley Y. Kennedy, Inf.	June 4, 1923
				Capt. John W. McCormick, Inf.	June 1, 1924
				Capt. Robert H. Neely, Inf.	Aug. 20, 1921
	C.	Purdue University, Lafayette ("D. C." 1917, 1920, 1921, 1922, 1924).	F. A	Maj. Lesley J. McNair, F. A	June 23, 1924
				Maj. John H. Wallace, F. A.	Dec. 17, 1920
				Capt. Ralph J. Canine, F. A	Oct. 9, 1921
				Capt. Wilbur G. Dockum, F. A.	July 26, 1923
				Capt. Nathan E. McCluer, F. A	May 10, 1924
				Capt. Martin R. Rice, Ret	Aug. 26, 1923
				Capt. Harry F. Schoonover, F. A.	(*)
				1st Lt. Richard H. Bacon, F. A.	June 18, 1924
				1st Lt. Joseph C. Dolan, F. A	June 18, 1924
				1st Lt. Henry C. Floyd, F. A	Sept. 10, 1920
				1st Lt. Charles B. Leinbach, F. A.	Aug. 2, 1922
				1st Lt. Charles W. Reed, F. A	June 16, 1924
	C.	Rose Polytechnic Institute, Terre Haute.	Engrs.	1st Lt. Bruce C. Hill, C. E	Mar. 27, 1923
				2d Lt. William W. Bessell, jr., C. E.	May 14, 1924
Kentucky	S. M.	Louisville Boys' High School, Louisville ("H. H. S." 1924).	J.	Col. James R. Lindsay, Ret.	June 8, 1922
				Maj. David O. Byars, Ret.	Dec. 28, 1921
	S. M.	Owensboro High School, Owensboro.	J.	Capt. James R. Kennedy, Inf.	Jan. 18, 1922
	C.	University of Kentucky, Lexington.	Inf.	Col. George D. Freeman, jr., Inf	Sept. 15, 1920
				Col. Horace P. Hobbs, Inf.	July 21, 1924
				Capt. John J. Bethurum, Inf.	Sept. 5, 1921
				Capt. James Taylor, Inf.	June 2, 1924
				Capt. Joseph E. Torrence, Ret	Apr. 12, 1921
				1st Lt. Marvin W. Marsh, Inf.	Nov. 21, 1921
	S. M.	Western Kentucky State Normal School, Bowling Green.	J.	Maj. Thomas E. Cathro, Ret.	Aug. 30, 1923
Ohio	S. M.	Cleveland Public High Schools, 3433 Carnegie Avenue, Cleveland.	J.	Col. John Conklin, Ret.	Sept. 13, 1921
				Maj. Emil Engel, Ret	(*)
				Capt. Joseph J. Goffard, Inf.	May 10, 1923
				1st Lt. John H. Baker, Ret.	May 9, 1921
				1st Lt. Phillip B. Shotwell, Cav.	Sept. 21, 1921
	C.	Denison University, Granville	Inf.	Capt. Everett E. Brown, Inf.	Nov. 15, 1921
				Capt. Ralph E. McLain, Inf.	June 2, 1923

*Detailed, but date reporting not yet of record.

FIFTH CORPS AREA—Continued.

State.	Class.	Name of institution.	Units maintained.	Name and rank of detailed officer.	Reported for duty.
Ohio—Continued	C.	Municipal University of Akron, Akron.	Inf.	Capt. William L. Tydings, Inf.	June 7, 1923
				1st Lt. Kenton P. Cooley, Inf.	Nov. 13, 1921
				1st Lt. Charles R. Smith, Inf.	Oct. 25, 1921
	C.	Ohio State University, Columbus ("D. C." 1916, 1918, 1920, 1921, 1922, 1924).	Inf., F. A., Vet. M. C., D. C. S. C.	Lt. Col. Arthur M. Shipp, Inf.	June 10, 1924
				Lt. Col. Wylie T. Conway, Ret.	Sept. 27, 1920
				Maj. Harry R. Beery, M. C.	Aug. 24, 1921
				Maj. John N. Hauser, F. A.	June 1, 1923
				Maj. Louis A. Kunzig, Inf.	Aug. 19, 1922
				Maj. Lester C. Ogg, D. C.	May 27, 1922
				Capt. Paul A. Barry, Ret.	Apr. 5, 1921
				Capt. Richard C. Birmingham, Inf.	Feb. 24, 1922
				Capt. Carlisle B. Cox, Cav.	Dec. 4, 1920
				Capt. Paul M. Ellis, Inf.	Nov. 1, 1921
				Capt. Hiram G. Fry, Inf.	Feb. 28, 1924
				Capt. Edward G. Herlihy, Inf.	Aug. 5, 1921
				Capt. Lewis B. Hershey, F. A.	June 20, 1923
				Capt. George E. Jacobs, Inf.	Oct. 21, 1922
				Capt. Clell B. Perkins, V. C.	Feb. 14, 1921
				Capt. Robert L. Tavenner, Inf.	June 4, 1923
				1st Lt. Rudolph D. Delahanty, F. A.	Oct. 6, 1921
				1st Lt. Chester A. Horne, F. A.	(*)
				1st Lt. Desmond O'Keefe, F. A.	Aug. 2, 1922
				1st Lt. Chester H. Smith, S. C.	(*)
				1st Lt. James C. Welch, Inf.	Oct. 8, 1921
	C.	University of Cincinnati, Cincinnati.	Engrs., C. A. C., Ord.	Maj. Paul H. Herman, C. A. C.	Sept. 15, 1921
				Capt. Porter P. Lowry, C. A. C.	June 17, 1922
				Capt. James A. B. Gibson, Ord. Dept.	Nov. 26, 1921
				Capt. Clifford D. Hindle, C. A. C.	Aug. 8, 1923
				1st Lt. Chester K. Harding, C. E.	Aug. 19, 1921
				1st Lt. John B. Hughes, Engr.	July 29, 1924
	C.	University of Dayton, Dayton	Inf.	Maj. Emil F. Reinhardt, Inf.	June 26, 1923
				Capt. Theodore Bundy, Inf.	Nov. 28, 1921
				1st Lt. Floyd Marshall, Inf.	Nov. 21, 1921
				1st Lt. Samuel C. Payne, Inf.	Oct. 25, 1921
	C.	Western Reserve University, Cleveland.	M. C.	Maj. Thomas L. Ferenbaugh, M. C.	Oct. 2, 1921
	C.	Wilberforce University, Wilberforce.	Inf.	Capt. Charles H. Wilson, Inf.	(*)
West Virginia	C.	West Virginia University, Morgantown.	Inf., Engrs.	Maj. Leland S. Devore, Inf.	May 24, 1923
				Capt. Hugh C. Gilchrist, Inf.	June 4, 1923
				Capt. Howard J. Gorman, Inf.	May 30, 1924
				Capt. Arthur R. Whitner, Inf.	Nov. 18, 1921
				1st Lt. Frank B. Hastie, Engr.	(*)
				1st Lt. Thomas F. Kern, C. E.	Aug. 3, 1923

SIXTH CORPS AREA.

Headquarters.....1819 West Pershing Road, Chicago, Ill.
Officer in charge.....Lt. Col. Robert H. Sillman, Inf.

State.	Class.	Name of institution.	Units maintained.	Name and rank of detailed officer.	Reported for duty.
Illinois	S. M.	Chicago high schools, Chicago.	J.	Maj. Frank L. Beals, Ret.	Jan. 31, 1919
		(Crane Tech. High School, "H. H. S." 1921, 1924.)		Capt. Henry H. Moore, Ret.	June 9, 1923
				Capt. Harry A. White, Ret.	May 11, 1923
		(Schurz High School, "H. H. S." 1921.)		1st Lt. Frederick H. Mann, Ret.	Jan. 6, 1920
				1st Lt. Oscar N. Taylor, Ret.	Feb. 20, 1922
		(Englewood High School, "H. H. S." 1922, 1923.)		2d Lt. Emil Korjan, Ret.	Jan. 7, 1924
		(Lakeview High School, "H. H. S." 1922, 1923, 1924.)			
	S. M.	Joliet Township High School, Joliet.	J.	1st Lt. William J. Moroney, Inf.	Sept. 7, 1923
	C.	Knox College, Galesburg	Inf.	Capt. George R. Hedge, Inf.	June 14, 1923
				Capt. Robert W. Corrigan, Inf.	June 16, 1923
	M.	Morgan Park Military Academy, Chicago.	J.	Capt. Edward J. Dwan, Cav.	Feb. 8, 1921
				Capt. Frank Nelson, Cav.	(*)
	C.	Northwestern College, Naperville.	Inf.	Capt. Henry T. Kent, Inf.	Sept. 22, 1921
				1st Lt. Grover E. Hutchinson, Inf.	Oct. 20, 1922
	C.	Northwestern University, Evanston.	Inf.	Maj. Robert E. Jones, Inf.	July 3, 1924
				Maj. Louis T. Byrne, Inf.	July 22, 1921
				Capt. Elbridge G. Chapman, jr., Inf.	June 5, 1923
				Capt. William A. Murphy, Inf.	Sept. 14, 1921
				1st Lt. Henry I. Szymanski, Inf.	Sept. 19, 1921
		(Northwestern University Dental School, Chicago.)	D. C.	Lt. Col. Robert H. Mills, D. C.	May 16, 1924
	S. M.	Rockford High School, Rockford ("H. H. S." 1921, 1922, 1923, 1924).	J.	Capt. Frank T. Addington, Inf.	June 6, 1923
	C.	University of Chicago, Chicago.	F. A.	Maj. Frederick M. Barrows, F. A.	June 29, 1923
				Capt. Jewett DeW. Matthews, F. A.	June 19, 1923
				1st Lt. William P. Blair, F. A.	June 1, 1924
				1st Lt. Charles R. Gildart, F. A.	June 1, 1924
				1st Lt. John Hinton, F. A.	Oct. 7, 1920
		(Rush Medical School, University of Chicago.)	M. C.	Lt. Col. Junius C. Gregory, Ret.	Aug. 7, 1922

* Detailed, but date of reporting not yet of record.

SIXTH CORPS AREA—Continued.

State.	Class.	Name of institution.	Units maintained.	Name and rank of detailed officer.	Reported for duty.
Illinois—Contd	C.	University of Illinois, Urbana ("D. C." 1914, 1915, 1916, 1917, 1918, 1920, 1921, 1922, 1923, 1924).	Inf., F. A., Sig. C., Engrs., Cav., A.S.	Col. William T. Merry, Inf	May 21, 1923
				Maj. Maxwell Kirby, A. S	July 22, 1924
				Maj. Marshall Magruder, F. A	June 28, 1924
				Maj. Pearson Menoher, Cav	Aug. 23, 1923
				Maj. Herbert M. Pool, Inf	Sept. 24, 1922
				Capt. Clyde C. Alexander, F. A	Oct. 10, 1921
				Capt. Richard N. Atwell, Cav	Aug. 20, 1921
				Capt. Harry H. Baird, Cav	(*)
				Capt. Jewett C. Baker, Inf	Dec. 29, 1921
				Capt. John F. Ehlert, Inf	Sept. 10, 1921
				Capt. George W. Gering, S. C	(*)
				Capt. Pierre Mallett, F. A	Sept. 4, 1922
				Capt. Arthur S. Nevins, Inf	Apr. 9, 1923
				Capt. George B. Norris, Inf	June 6, 1923
				Capt. Cornelius F. O'Keefe, Cav	Sept. 6, 1922
				Capt. James M. Shelton, Cav	Dec. 12, 1922
				Capt. Paul N. Starlings, Inf	May 31, 1923
				Capt. Harry B. Vaughn, jr., C. E	June 19, 1924
				Capt. John G. Whitesides, A. S	Dec. 1, 1920
				1st Lt. Benjamin F. Chadwick, C. E	May 14, 1924
				1st Lt. Roy L. Dalferes, F. A	Sept. 25, 1922
				1st Lt. Ivan L. Foster, F. A	Aug. 29, 1922
				1st Lt. Edward R. Golden, Inf	July 23, 1921
				1st Lt. James B. Newman, jr., C. E	Feb. 16, 1923
				2d Lt. William W. McMillan, Cav	Aug. 18, 1923
	S. M.	Waukegan Township High School, Waukegan.	J	Capt. Peter J. Lloyd, Inf	May 31, 1924
	M.	Western Military Academy, Alton ("H. M. S." 1914, 1915, 1916, 1917, 1920, 1921).	J	Maj. James R. Jacobs, Ret	Dec. 5, 1922
Michigan	S. M.	Calumet Public High School, Calumet.	J	Capt. Rufus S. Ramey, Cav	Dec. 20, 1920
				1st Lt. Arnold W. Zimmerman, Ret	Aug. 30, 1924
	S. M.	Detroit High Schools, Detroit (Northwestern High School, "H. H. S." 1921, 1924.) (Northern High School, "H. H. S." 1922, 1923.)	J	Col. James S. Young, jr., Ret	July 1, 1920
				Capt. Lloyd W. Biggs, Cav	Nov. 22, 1920
				Capt. Joseph L. Lancaster, Inf	Sept. 29, 1922
	S. M.	Grand Rapids High School, Grand Rapids.	J	Lt. Col. Henry M. Fales, Ret	Oct. 6, 1921
	C.	Michigan Agricultural College, Lansing ("D. C." 1919, 1924).	Inf., C. A. C., Cav.	Lt. Col. Thomas L. Sherburne, Cav	Sept. 4, 1922
				Maj. Elmore B. Gray, C. A. C	June 25, 1923
				Capt. Harrison B. Beavers, Inf	Sept. 18, 1921
				Capt. William C. Chase, Cav	Aug. 25, 1921
				Capt. Ernest John, Inf	June 7, 1924
				Capt. Gaillard Pinckney, Inf	Sept. 16, 1921
				Capt. Webster H. Warren, C. A. C	May 3, 1922
				Capt. Laurence B. Wyant, Cav	Nov 20, 1922
	C.	University of Michigan, Ann Arbor.	Sig. C., C. A. C., Ord., Inf.	Maj William T. Carpenter, C. A. C	June 28, 1923
				Capt. Levi M. Bricker, Ord. Dept	(*)
				Capt. Forrest E. Collins, Inf	July 25, 1921
				Capt. George W. Dunn, jr., C. A. C	Aug. 27, 1923
				Capt. Frederick W. Hoorn, Sig. C	Dec. 23, 1920
				Capt. William C. Louisell, Inf	June 9, 1922
				1st Lt. Richard T. Schlosberg, S. C	(*)
Wisconsin	S. M.	Beloit High School, Beloit	J	Capt. Felix R. Holmes, Ret	Aug. 20, 1924
	S. M.	Campion College, Prairie du Chien.	J	Capt. Bernard F. Hurless, Inf	(*)
	M.	Northwestern Military and Naval Academy, Lake Geneva ("H. M. S." 1918, 1919, 1920, 1921, 1922, 1923, 1924).	J	1st Lt. William E. Mould, Ret	Sept. 27, 1922
	C.	Ripon College, Ripon	Inf	Capt. George T. Rice, Inf	Oct. 5, 1921
				1st Lt. John T. Keeley, Inf	Sept. 15, 1923
	M.	St. John's Military Academy, Delafield ("H. M. S." 1911, 1912, 1913, 1914, 1915, 1916, 1917, 1918, 1919, 1922, 1923, 1924).	J	Lt. Col. Charles King, Ret	Sept. 24, 1922
				1st Lt. Bradford W. Kunz, Inf	May 5, 1923
	C.	University of Wisconsin, Madison ("D. C." 1915, 1916, 1920, 1921, 1922, 1923).	Inf., Sig. C., F. A., Ord. Dept.	Maj. Otto L. Brunzell, F. A	June 30, 1923
				Maj. Lester L. Lampert, Inf	June 6, 1923
				Capt. Fred G. Borden, Sig. C	Sept. 4, 1923
				Capt. Lee S. Gerow, Inf	June 10, 1924
				Capt. John E. Hull, Inf	June 10, 1924
				Capt. Walter R. McClure, Inf	June 4, 1924
				Capt. Ralph K. Learnard, F. A	July 1, 1924
				Capt. Stanley E. Reinhart, F. A	June 29, 1923
				1st Lt. Richard Z. Crane, Ord. Dept	Sept. 6, 1921
				1st Lt. Eric A. Erickson, F. A	Oct. 5, 1921
				1st Lt. Harry L. Rogers, jr., Inf	Sept. 13, 1922

*Detailed, but date of reporting not yet of record.

SEVENTH CORPS AREA.

Headquarters.....Army Building, Omaha, Nebr.
Officer in charge.....Lt. Col. Carl H. Muller, Cav.

State.	Class.	Name of institution.	Units maintained.	Name and rank of detailed officer.	Reported for duty.
Arkansas	C.	Little Rock College, Little Rock	Inf.	Capt. Robert W. Brown, Inf.	June 12, 1924
				Capt. Hunter L. Girault, Inf.	Sept. 13, 1921
				Capt. Earle H Malone, Inf.	June 1, 1924
	C.	Ouachita College, Arkadelphia	Inf.	Capt. Ray E. Porter, Inf.	June 17, 1922
				Capt. Irvine C. Scudder, Inf.	June 3, 1923
	C	University of Arkansas, Fayetteville.	Inf.	Maj. William A. Smith, Inf.	Feb. 6, 1923
				Capt. Macey L. Dill, Inf.	Oct 5, 1921
				Capt. John L. Dunn, Inf.	June 7, 1924
				1st Lt. Dewitt T. Mullett, Inf.	July 25, 1923
Iowa	C.	Coe College, Cedar Rapids	Inf.	Maj. Calvin P. Titus, Inf.	Mar. 16, 1922
				Capt. William J. Niederpruem, Inf.	Aug. 31, 1922
				Capt. Jerome Pickett, Inf.	May 31, 1924
				Capt. Lester E. MacGregor, Inf.	May 31, 1924
	S. M.	Council Bluffs High School, Council Bluffs ("H. H. S." 1921, 1922, 1923, 1924).	J.	Capt. Harold H. Galliett, Inf.	Oct. 15, 1922
	S. M.	Davenport High School, Davenport.	J.	Maj. Carl J. Ballinger, Ret.	Apr. 16, 1923
	C.	Iowa State Agricultural and Mechanical College, Ames.	Inf., F. A., Engrs., Vet.	Lt. Col. Frederick S. Young, Inf.	(*)
				Maj. Arthur Boettcher, Inf.	June 30, 1922
				Maj. John E. Mort, F. A.	Aug. 20, 1920
				Capt. Maurice C. Bigelow, Inf.	June 8, 1923
				Capt. Francis F. Fainter, Inf.	Sept. 20, 1921
				Capt. Solon B. Renshaw, V. C.	Dec. 6, 1921
				Capt. William P. Schwatel, Inf.	July 14, 1922
				Capt. George P. Winton, F. A.	Dec. 17, 1920
				1st Lt. Robert H. Elliott, C. E.	Sept. 12, 1921
				1st Lt. Theodore L. Futch, F. A.	Oct. 20, 1921
				1st Lt. Earl M. Peckinbaugh, F. A.	June 17, 1924
				2d Lt. Henry F. Hannis, C. E.	Aug. 15, 1924
	C.	The State University of Iowa, Iowa City.	Inf., Engrs., M. C., D. C.	Maj. Edward L. Hooper, Inf.	July 27, 1923
				Maj. Elton L. Titus, M. C.	Oct. 8, 1921
				Maj. Michael O'Keefe, Ret.	July 12, 1921
				Capt. Martin Ackerson, Inf.	Sept. 11, 1922
				Capt. Leslie W. Brown, Inf.	(*)
				Capt. John N. Douglas, Q. M. C.	Oct. 31, 1921
				Capt. Harold P. Gibson, Inf.	(*)
				Capt. Charles S. Gilbert, Inf.	Sept. 23, 1921
				Capt. Anthony P. Lagorio, Inf.	Dec. 8, 1922
				1st Lt. Preston W. Smith, C. E.	June 12, 1924
Kansas	C.	Fairmount College, Wichita	Inf.	Capt. Arthur F. Bowen, Inf.	Aug. 17, 1924
				1st Lt. Joseph B. Sweet, Inf.	Aug. 19, 1920
	C.	Kansas State Agricultural College, Manhattan ("D. C." 1914, 1915, 1916).	Inf., C. A. C., Vet.	Lt. Col. Fred W. Bugbee, Inf.	June 16, 1924
				Maj. Christopher D. Peirce, C. A. C.	Aug. 28, 1924
				Capt. George W. Brower, V. C.	Sept. 30, 1920
				Capt. Gerald W. Fitzgerald, Vetn. C.	(*)
				Capt. Charles W. Jones, Inf.	Sept. 10, 1923
				Capt. Lessley E. Spencer, C. A. C.	Oct. 29, 1923
				Capt. Richard C. Stickney, Inf.	Sept. 1, 1923
				Capt. Welcome P. Waltz, Inf.	Nov. 9, 1923
				Capt. William W. Wertz, C. A. C.	(*)
				1st Lt. James V. Cole, Inf.	Nov. 9, 1921
	S. M.	Leavenworth High School, Leavenworth.	J.	Capt. Raymond F. Edwards, Inf.	Aug. 20, 1923
	C.	The University of Kansas, Lawrence.	Engrs., C. A. C.	Maj. Joseph R. Cygon, C. A. C.	July 28, 1924
				Capt. Harold G. Archibald, C. A. C.	Feb. 3, 1922
				1st Lt. Hugh J. Casey, C. E.	Aug. 28, 1922
Minnesota	S. M.	College of St. Thomas, St. Paul ("H. M. S." 1908, 1909, 1915, 1916, 1917, 1918).	J.		
	S. M.	Cretin High School, St. Paul	J.	Lt. Col. William M. Cooley, Cav.	June 6, 1924
	M.	Shattuck School, Faribault ("H. M. S." 1904, 1906, 1907, 1908, 1909, 1912, 1913, 1914, 1915, 1919, 1920, 1921, 1922, 1923, 1924).	J.	Capt. Richard K. Sutherland, Inf.	June 9, 1923
	C.	University of Minnesota, Minneapolis ("D. C." 1914, 1915, 1916, 1917, 1918, 1920, 1921).	Inf., C. A. C., Sig. C., M. C., D. C., and J.	Lt. Col. Henry H. Rutherford, M. C.	July 26, 1922
				Maj. Bernard Lentz, Inf.	June 26, 1923
				Maj. Edward Montgomery, C. A. C.	June 25, 1924
				Maj. Frederick R. Wunderlich, D. C.	Sept. 2, 1921
				Capt. Nyal L. Adams, C. A. C.	(*)
				Capt. Leo J. Farrell, Inf.	Dec. 26, 1921
				Capt. Roger Hilsman, Inf.	June 3, 1923
				Capt. Wilton B. Persons, S. C.	July 13, 1924
				Capt. William F. Rehm, Inf.	June 6, 1924
				Capt. Newton W. Speece, Inf.	Sept. 15, 1921
				Capt. Andrew C. Tychsen, Inf.	Sept. 21, 1921
				Capt. Arthur R. Walk, Inf.	June 2, 1924
				1st Lt. Myron J. Conway, Inf.	Aug. 15, 1922
Missouri	S. M.	Joplin High School, Joplin.	J.	Capt. James T. Menzie, Cav.	Oct. 4, 1921
	S. M.	Kansas City High Schools, Kansas City.	J.	Capt. Harry E. Mitchell, Ret.	Dec. 20, 1921
				Capt. Nelson M. Imboden, Cav.	June 11, 1924

* Detailed, but date of reporting not yet of record.

SEVENTH CORPS AREA—Continued.

State.	Class.	Name of institution.	Units maintained.	Name and rank of detailed officer.	Reported for duty.
Missouri—Contd	M.	Kemper Military School, Boonville ("H. M. S." 1914, 1915, 1916, 1917, 1918, 1919, 1920, 1921, 1922, 1923, 1924).	J	Lt. Col. John B. Barnes, Ret	June 27, 1922
				Capt. Frederick L. Gerlach, Ret	May 17, 1923
	M.	Missouri Military Academy, Mexico.	J	Capt. Albert G. Chase, Inf	(*)
	C.	Missouri School of Mines, Rolla.	Engrs	1st Lt. Walter L. Medding, C. E	Oct. 13, 1921
				1st Lt. William W. Wanamaker, C. E.	Aug. 28, 1921
				2d Lt. Thomas H. Stanley, C. E	Aug. 13, 1924
	S.M.	St. Joseph High School, St. Joseph.	J	Maj. Ephriam F. Graham, Ret	(*)
	C.	St. Louis University School of Medicine, St. Louis, 1402 South Grand Avenue.	D. C., M. C.	Maj. Val E. Miltenberger, M. C	Oct. 6, 1922
				Capt. Clarence E. Lauderdale, Ret	July 22, 1921
	C.	University of Missouri, Columbia ("D. C." 1914, 1915, 1916, 1920, 1921, 1922, 1923, 1924).	F. A., Inf	Maj. Oliver S. Wood, Inf	May 25, 1923
				Maj. Joseph Plassmeyer, Cav	Jan. 8, 1921
				Maj. John D. Von Holtzendorff, F. A.	June 19, 1923
				Capt. James J. Coghlan, Inf	July 28, 1923
				Capt. Roy S. Gibson, Inf	Sept. 27, 1921
				Capt. Claud E. Stadtman, Inf	June 4, 1922
				Capt. Richard G. Tindall, Inf	Aug. 4, 1922
				Capt. Ross B. Warren, F. A	June 24, 1924
				1st. Lt. Hugh B. Hester, F. A	May 8, 1924
				1st Lt. John P. Lake, Inf	Aug. 29, 1921
				1st Lt. Arthur R. Wilson, F. A	June 17, 1922
	C.	Washington University, St. Louis.	C. A. C., M. C.	Maj. Richard S. Dodson, C. A. C	June 23, 1924
				Capt. John R. Hall, M. C	June 3, 1924
				Capt. Robert E. Turley, jr., C. A. C	July 12, 1923
	M.	Wentworth Military Academy, Lexington ("H. M. S." 1914, 1915, 1916, 1917, 1918).	J	Capt. Robert G. Moss, Inf	Aug. 31, 1923
Nebraska	C.	Creighton University, Omaha	Inf., D. C., and J.	Maj. Francis M. Brannan, Inf	July 29, 1923
				Maj. Herman S. Rush, D. C	Nov. 26, 1923
				Capt. Cornelius C. Brown, Inf	(*)
				Capt. Corvan Fisher, Inf	June 6, 1923
				Capt. James Wheelin, Inf	Sept. 16, 1921
	C.	University of Nebraska, Lincoln ("D. C." 1924).	Inf	Maj. Sidney Erickson, Inf	Sept. 29, 1921
				Capt. Louis W. Eggers. Inf	June 5, 1923
				Capt. Morris H. Forbes, Inf	Sept. 30, 1921
				Capt. Albert D. Foster, Inf	June 3, 1924
				Capt. James H. Hagan, Inf	Oct. 20, 1920
				Capt. Floyd C. Harding, Inf	June 4, 1923
				Capt. Ira A. Hunt, Inf	June 1, 1923
				Capt. Victor G. Huskea, Inf	June 1, 1923
				1st Lt. Maxwell G. Oliver, Inf	Aug. 20, 1921
North Dakota	C.	North Dakota Agricultural College, Fargo ("D. C." 1923, 1924).	Inf	Maj. William F. Harrell, Inf	Mar. 5, 1922
				Capt. Wallace W. Millard, Inf	July 28, 1923
				Capt. Thomas S. Smith, Inf	Dec. 31, 1923
	C.	University of North Dakota, Grand Forks.	Inf	Lt. Col. William G. Doane, Inf	June 28, 1923
				Capt. Daniel G. Fowle, Inf	June 13, 1923
				Capt. Lawrence A. Quinn, Inf	Apr. 15, 1923
South Dakota	C.	South Dakota State College of Agriculture and Mechanic Arts, Brookings.	Inf., and J.	Capt. Constantine B. Howard, Inf	Oct. 28, 1922
				Capt. Robert G. St. James, Inf	Oct. 24, 1923
				1st Lt. Millard S. Curtis, Inf	Dec. 23, 1923
	C.	University of South Dakota, Vermilion ("D. C." 1924).	Inf	Capt. Russell C. Throckmorton, Inf	Oct. 30, 1922
				Capt. Robert O. Shoe, Inf	June 8, 1923
				1st Lt. Kenneth E. Kline, Inf	(*)

EIGHTH CORPS AREA.

Headquarters.....Fort Sam Houston, San Antonio, Tex.
Officer in charge.....Lt. Col. Charles R. Mayo, Cav.

Arizona	C.	University of Arizona, Tucson ("D. C." 1923, 1924).	Cav	Lt. Col. Ralph M. Parker, Cav	Aug. 26, 1921
				Maj. John B. Johnson, Cav	June 23, 1924
				Capt. Fenton S. Jacobs, Cav	Sept. 2, 1923
				Capt. Philip R. Upton, Cav	June 22, 1924
				Capt. Roy C. Woodruff, Cav	June 18, 1924
Colorado	S. M.	Canon City High School, Canon City.	J	Capt. Anthony Klietz, Ret	Nov. 11, 1923
	C.	Colorado Agricultural College, Fort Collins ("D. C." 1921, 1922, 1924).	F. A., and J.	Maj. John P. Lucas, F. A	(*)
				Capt. Wendell L. Bevan, F. A	Aug. 21, 1924
				Capt. Ward H. Maris, F. A	July, 23, 1923
				1st Lt. Lloyd R. Garrison, F. A	July 8, 1922
				1st Lt. Walter L. Kluss, F. A	Nov. 1, 1920
	C.	State School of Mines, Golden	Engrs	1st Lt. Walter E. Lorence, C. E	Feb. 3, 1921
				1st Lt. John P. Dietrich ,Engr	(*)

* Detailed, but date of reporting not yet of record.

EIGHTH CORPS AREA—Continued.

State.	Class.	Name of institution.	Units maintained.	Name and rank of detailed officer.	Reported for duty.
New Mexico	C.	New Mexico College of Agricultural and Mechanical Arts, State College.	Inf.	Maj. Charles G. Sturtevant, Ret.	July 29, 1923
				Capt. Harry M. Stinson, Inf.	Oct. 18, 1921
	M.	New Mexico Military Institute, Roswell ("H. M. S." 1909, 1910, 1911, 1912, 1913, 1914, 1915, 1916, 1917, 1918, 1919, 1920, 1921, 1922, 1923, 1924).	Cav.	Maj. Elkin L. Franklin, Cav.	Dec. 9, 1920
				Maj. Harry A. Flint, Cav.	June 28, 1924
				1st Lt. Charles H. Espy, Cav.	Sept. 2, 1921
Oklahoma	C.	Oklahoma Agricultural and Mechanical College, Stillwater.	Inf.	Col. James Ronayne, Ret.	July, 28, 1923
				Capt. John M. Hagens, Inf.	Sept. 14, 1921
				Capt. Joseph J. Schmidt, Inf.	Sept. 15, 1921
				Capt. Carmi L. Williams, Inf.	June 26, 1923
	C.	University of Oklahoma, Norman ("D. C." 1923, 1924).	Inf., F. A.	Maj. Cuyler L. Clark, F. A.	Aug. 29, 1923
				Maj Parley D. Parkinson, Inf.	Apr. 13. 1921
				Capt. George J. Downing, F. A.	Dec. 5, 1921
				Capt. Edwin E. Schwien, Inf.	June 29, 1924
				Capt. Sumner M. Smith, F. A.	Aug. 29, 1923
				Capt. Charlie A. Valverde, Inf.	Sept. 12, 1923
				Capt. Aln D. Warnock, Inf.	Aug. 16, 1921
				Capt. Lester J. Whitlock, F. A.	Sept. 25, 1923
				Capt. Francis H. Wilson, Inf.	June 4, 1924
Texas	M.C.	Agricultural and Mechanical College of Texas, College Station ("D. C." 1910, 1911, 1912, 1913, 1914, 1915, 1916, 1917, 1918, 1919, 1920, 1921, 1922, 1923, 1924).	Inf., Sig. C., F. A., Cav., A.S.	Col. Charles C. Todd, Inf.	July 20, 1922
				Lt. Col. Fred H. Turner, Inf.	Sept. 25, 1923
				Capt. Lloyd R. Besse, Inf.	Aug. 27, 1923
				Capt. Walter E. Buckly, Cav.	Sept. 7, 1923
				Capt. Joseph D. Coughlan, F. A.	July 20, 1922
				Capt. John F. Davis, Cav.	Aug. 20, 1921
				Capt. Hugh J. Fitz Gerald, Cav.	Oct. 10, 1921
				Capt. Harry B. Flounders, A. S.	June 7, 1924
				Capt. Ray W. Harris, Inf.	Dec. 12, 1921
				Capt. Murray M. Montgomery, F. A.	June 21, 1923
				Capt. Ralph L. Ware, Inf.	May 31, 1923
				1st Lt. Rutledge M. Lawson, Inf.	(*)
				1st Lt. Paul L. Neal, S. C.	Sept. 28, 1923
				1st Lt. Harold S. Ruth, Inf.	Dec. 4, 1921
				1st Lt. Hamilton F. Searight, F. A.	Sept. 18, 1921
	M.	Allen Academy, Bryan.	J.	Capt. George W. Griner, jr., Inf.	Jan. 17, 1924
	C.	Baylor University, Dallas, Tex.	M. C.	Maj. Richard K. Cole, M. C.	Sept. 28, 1921
	S. M.	The Dallas High Schools, Dallas ("H. H. S." 1922, 1923, 1924).	J.	Maj. Deshler Whiting, Ret.	Dec. 28, 1923
				Capt. Rufo M. Fitzpatrick, Inf.	Dec. 10, 1921
				1st Lt. Clyde L. Hyssong, Inf.	Sept. 7, 1923
	S. M.	El Paso High School, El Paso.	J.	Capt. Brisbane H. Brown, Inf.	Apr. 1, 1924
	S. M.	Fort Worth High School, Fort Worth.	J.	1st Lt. Irvine L. McAlister, Ret.	Nov. 16, 1921
	S. M.	San Antonio High Schools, San Antonio.	J.	Maj. Harry S. Adams, Ret.	Dec. 19, 1923
	M.	Texas Military College, Terrell.	J.		
	M.	West Texas Military Academy, San Antonio.	J.	1st Lt. Lowell M. Riley, Inf.	Sept. 4, 1922

NINTH CORPS AREA.

Headquarters ..... Presidio of San Francisco, Calif.
Officer in charge ..... Maj. Harry L. Jordan, Inf.

California	S.M.	Alameda High School, Alameda.	J.	Maj. José Perez-Brown, Ret.	Mar. 14, 1924
	C.	California Institute of Technology, Pasadena.	Engrs.	Maj. Lewis M. Adams, C. E.	May 28, 1924
				1st Lt. Doswell Gullatt, C. E.	Oct. 15, 1921
	C.	Leland Stanford Jr. University, Stanford University ("D. C." 1917, 1918).	F. A.	Maj. William D. Geary, F. A.	June 26, 1923
				Capt. Charles E. Boyle, F. A.	Sept. 10, 1920
				Capt. John M. Jenkins, jr., F. A.	July 5, 1924
				Capt. Moses W. Pettigrew, F. A.	June 3, 1924
				1st Lt. Harold A. Cooney, F. A.	Oct. 12, 1920
	S. M.	Los Angeles High Schools, Los Angeles, 711 Grant Bldg. (Lincoln High School "H. H. S." 1921, 1922.) (Manual Arts High School "H. H. S." 1921.) (Hollywood High School "H. H. S." 1923, 1924.)	J.	Col. Elmer W. Clark, Ret.	Jan. 19, 1920
				Lt. Col. John J. Mudgett, Ret.	Dec. 8, 1921
				Capt. William J. H. Ryan, Inf.	Sept. 29, 1923
				Capt. William R. Wilson, Ret.	July 31, 1920
	S.M.	Loyola College, Los Angeles.	J.	Maj. Charles L. Wyman, Ret.	Sept. 9, 1922
	S.M.	Oakland Public High Schools, Oakland.	J.	Lt. Col. Charles G. Lawrence, Ret.	Aug. 8, 1922
				Capt. Archie W. Deubery, Ret.	Feb. 3, 1922
				1st Lt. John R. Deane, Inf.	Oct. 26, 1923
	S. M.	Pasadena High School, Pasadena ("H. H. S." 1922, 1923).	J.	Col. Warren S. Barlow, Ret.	May 2, 1922
	S. M.	Polytechnic High School, Long Beach.	J.	Capt. James C. Gunn, Ret.	Sept. 25, 1923
	S. M.	Polytechnic High School and Junior College, Riverside.	J.	Maj. Roy W. Ashbrook, Ret.	May 24, 1924

* Detailed, but date of reporting not yet of record.

NINTH CORPS AREA—Continued.

State.	Class.	Name of institution.	Units maintained.	Name and rank of detailed officer.	Reported for duty.
California—Contd ...	C.	Pomona College, Claremont....	Inf.....	Capt. John E. Grose, Inf.....	Sept. 1, 1922
				1st Lt. Leo G. Clarke, Inf.....	Nov. 15, 1923
				1st Lt. John O. Roady, Inf.....	Oct. 3, 1921
	S. M.	Santa Barbara High School, Santa Barbara.	J.....	Maj. James W. Peyton, Ret.....	July 15, 1923
	S. M.	San Diego High School, San Diego.	J.....	Col. James A. Lynch, Ret.....	Jan. 1, 1923
				Capt. Arthur J. O'Keefe, Ret.....	(*)
	S. M.	San Francisco High Schools, San Francisco.	J.....	Capt. John P. Adams, Ret.....	Dec. 26, 1921
				Capt. Walter C. Rogers. Cav.....	Jan. 18, 1922
	M.	The Harvard School, Los Angeles.	J.....	Lt. Col. Alpha T. Easton, Ret.....	Oct. 8, 1919
	C.	University of California, Berkeley ("D. C." 1914, 1915, 1916, 1917, 1918, 1919, 1920, 1921, 1922, 1923, 1924).	Inf., C.A.C., A.S., Ord.	Col. John T. Nance, Ret.....	Feb. 2, 1919
				Maj. Francis R. Hunter, Ret.....	July 1, 1923
				Maj. Reginald H. Kelley, Inf.....	June 24, 1923
				Maj. Roland W. Pinger, Ord. Dept...	Oct. 23, 1923
				Maj. Edmund C. Waddill, Inf.....	July, 1, 1923
				Capt. Leonard R. Boyd, Inf.....	Oct. 3, 1920
				Capt. George D. Condren, Inf.....	Apr. 27, 1922
				Capt. John C. Howard, Inf.....	Aug. 2, 1922
				Capt. Frank M. Moore, Inf.....	June 3, 1924
				Capt. Charles D. Y. Ostrom, C. A. C..	July 8, 1922
				Capt. George H. Peabody, A. S.....	May 4, 1923
				Capt. John S. Switzer, jr., Inf.....	Aug. 3, 1924
				1st Lt. William McC. Chapman, Inf...	Mar. 14, 1923
				1st Lt. Benjamin F. Manning, C. A. C.	June 30, 1923
		(University of California Medical School, San Francisco, Calif.)	M. C.....	Lt. Col. William A. Powell, Ret.....	Aug. 21, 1924
	C.	University of California Southern Branch, Los Angeles.	Inf.....	Col. Guy G. Palmer, Ret.....	Nov. 18, 1920
				Maj. John E. Creed, Inf.....	Aug. 31, 1921
				Capt. Leigh Bell, Inf.....	Nov. 14, 1921
				Capt. Horace K. Heath, Inf.....	Dec. 16, 1923
				Capt. Charles H. Owens, Inf.....	June 20, 1924
				Capt. Alexander N. Stark, jr., Inf.....	Jan. 3, 1923
Idaho.....	S. M.	Boise High School, Boise.....	J.....	Maj. Henry W. Hall, Cav.....	Sept. 14, 1922
	C.	University of Idaho, Moscow...	Inf.....	Col. Edward R. Chrisman, Ret.....	Feb. 1, 1921
				Capt. Benjamin B. Bain, Inf.....	Nov. 6, 1922
				Capt. Claudius L. Lloyd, Inf.....	Dec. 29, 1921
Montana.....	C.	Montana State College of Agricultural and Mechanical Arts, Bozeman.	Inf.....	Lt. Col. Charles R. W. Morison, Inf...	Oct. 21, 1922
				Capt. George A. Jahant, Inf.....	Oct. 22, 1922
	C.	University of Montana, Missoula.	Inf.....	Maj. George L. Smith, Inf.....	Oct. 12, 1922
				Capt. Robert E. Cummings, Inf.....	Aug. 24, 1923
				Capt. Jack W. Howard, Inf.....	Oct. 6, 1922
Nevada.....	S. M.	Reno School District No. 10, Reno.	J.....	Capt. Philip Overstreet, Inf.....	Dec. 22, 1922
	C.	University of Nevada, Reno...	Inf.....	Col. John P. Ryan, Ret.....	Sept. 12, 1918
				Capt. Luther N. Johnson, Inf.....	June 6, 1924
Oregon.....	C.	North Pacific Dental College, Portland.	D. C.....	Maj. Walter L. Reesman, D. C.....	Nov. 19, 1922
	C.	Oregon Agricultural College, Corvallis ("D. C." 1917, 1919, 1920, 1921, 1922, 1923, 1924).	Inf., F. A., Engrs., Cav.	Col. George W. Moses, Ret.....	July 6, 1922
				Lt. Col. George H. White, Ret.....	May 9, 1923
				Maj. Herbert R. Odell, F. A	(*)
				Maj. Walter F. Winton, F. A.....	July 9, 1921
				Capt. George F. Bloomquist, Inf.....	July 28, 1921
				Capt. Lee W. Card, Q. M. C.....	Mar. 26, 1921
				Capt. Glenn S. Finley, Cav.....	Aug. 8, 1921
				Capt. Harley Latson, C. E.....	(*)
				Capt. Thomas C. McCormick, F. A ...	June 19, 1924
				Capt. John T. Minton, Cav.....	Aug. 6, 1923
				Capt. John W. Russey, F. A.....	Apr. 9, 1924
				1st Lt. James G. Christiansen, C. E...	Sept. 20, 1921
				1st Lt. Leo L. Partlow, F. A.....	Oct. 22, 1920
				1st Lt. Arnold R. C. Sander, Inf.....	Nov. 21, 1922
				1st Lt. Maylon E. Scott, F. A.....	Sept. 3, 1920
				1st Lt. Horace McP. Woodward, jr., Cav.	(*)
	C.	University of Oregon, Eugene..	Inf.....	Lt. Col. William S. Sinclair, Inf.....	July 11, 1922
				Capt. Frank L. Culin, Inf.....	Dec. 2, 1923
				Capt. John T. Murray, Inf.....	Sept. 27, 1923
				1st Lt. Elijah G. Arnold, Inf.....	Aug. 3, 1922
		(University of Oregon Medical School, Portland, Oreg.)	M. C.....	Capt. James D. Edgar, Ret.....	(*)
Utah.....	C.	Agricultural College of Utah, Logan.	C. A. C.....	Capt. Adrin B. Smith, C. A. C.....	Jan. 28, 1924
	S. M.	Ogden High School, Ogden ("H. H. S." 1924).	J.....	Capt. Carl J. Dockler, Cav.....	(*)
	S. M.	Salt Lake City High Schools, Salt Lake City. (East High School "H. H. S." 1923.) (West High School "H. H. S." 1924.)	J.....	Maj. Oliver S. McCleary, Ret.....	June 16, 1923
				1st Lt. John E. Ray, F. A.....	Dec. 8, 1922

* Detailed, but date of reporting not yet of record.

NINTH CORPS AREA—Continued.

State.	Class.	Name of institution.	Units maintained.	Name and rank of detailed officer.	Reported for duty.
Utah	C.	University of Utah, Salt Lake City.	F. A.	Maj. George S. Gay, F. A.	Aug. 31, 1922
				Capt. William P. Bledsoe, F. A.	June 23, 1924
				Capt. Thomas W. Jones, F. A.	June 21, 1923
				Capt. Victor R. Woodruff, F. A.	June 23, 1924
Washington	C.	State College of Washington, Pullman ("D. C." 1916, 1922, 1924).	Inf., Eng. and J.	Maj. Floyd D. Carlock, Inf.	May 1, 1923
				Capt. Charles M. Ankcorn, Inf.	June 5, 1924
				Capt. Donald M. Bartow, Inf.	Oct. 4, 1923
				1st Lt. Adolphus B. Pence, Inf.	Aug. 1, 1921
				1st Lt. Heath Twichell, C. E.	Sept. 18, 1921
				2d Lt. Bernard L. Robinson, C. E.	(*)
	C.	University of Washington, Seattle ("D. C." 1921, 1922, 1923, 1924).	Inf.	Col. James F. Brady, C. A. C.	Oct. 2, 1923
			C. A. C., A. S.	Maj. Keith S. Gregory, Ret.	Aug. 20, 1920
				Maj. Royal K. Greene, C. A. C.	July 20, 1924
				Maj. Henry C. K. Muhlenburg, A. S.	Aug. 6, 1924
				Maj. Otto H. Schrader, C. A. C.	Sept. 25, 1923
				Capt. Hugh D. Adair, Inf.	June 3, 1924
				Capt. William A. Hale, Inf.	Oct. 11, 1921
				Capt. Harold R. Priest, Inf.	July 28, 1921
				Capt. Edgar H. Underwood, C. A. C.	June 22, 1922
				1st Lt. John E. Nolan, Inf.	Oct. 10, 1921
	S. M.	Walla Walla High School, Walla Walla.	J.	Maj. Jesse M. Holmes, Ret.	Sept. 18, 1920
Wyoming	S. M.	Cheyenne high school, Cheyenne.	J.	Capt. William M. Hutson, Inf.	Oct. 16, 1922
	C.	University of Wyoming, Laramie.	Inf.	Maj. Beverly C. Daly, Ret.	Oct. 7, 1919
				Capt. Constant L. Irwin, Inf.	Sept. 12, 1921
				Capt. Ronald L. Ring, Inf.	June 5, 1924

HAWAIIAN DEPARTMENT, HONOLULU, HAWAII.

Headquarters..... Honolulu, Hawaii.
Officer in charge..... Lt. Col. Howard L. Landers, F. A.

State.	Class.	Name of institution.	Units maintained.	Name and rank of detailed officer.	Reported for duty.
Hawaii	C.	University of Hawaii, Honolulu	Inf.	Lt. Col. Adna G. Clarke, Ret.	Mar. 25, 1920
	M.	Kamehameha School, Honolulu	J.	Capt. Coleman F. Driver, Inf.	Aug. 5, 1922
	S. M.	Punahou School, Honolulu	J.	Capt. Charles H. Jones, Inf.	Aug. 27, 1923
	S. M.	McKinley High School, Honolulu.	J.	Capt. Ernest A. Rudelius, Inf.	Oct. 7, 1921
				Capt. James R. Urquhart, Inf.	May 1, 1923
				1st Lt. Norman McNeill, Inf.	Jan. 25, 1922

GOVERNMENT AIDED, UNDER SECTION 55c, NATIONAL DEFENSE ACT, AS AMENDED.

SPECIAL REGULATIONS 45, WAR DEPARTMENT, 1920.

State.	Name of institution.	Name and rank of detailed officer.	Reported for duty.
	FIRST CORPS AREA.		
Massachusetts	Wakefield High School, Wakefield		
	SECOND CORPS AREA.		
New Jersey	Wenonah Military Academy, Wenonah	Maj. Oscar A. Manseau, Ret.	Apr. 22, 1922
New York	Albany Academy, Albany		
	De Witt Clinton High School, New York City	Lt. Col. Frank R. Lang, Ret.	Oct. 1, 1921
	Xavier High School, New York City	Capt. Douglas Donald, Ret.	Sept. 2, 1910
	THIRD CORPS AREA.		
Dist. of Columbia	St. John's College, Washington, D. C.	Capt. Hollis C. Clark, Ret.	Nov. 12, 1921
	Washington high schools, Washington, D. C.	Lt. Col. Wallace M. Craigie, Ret.	Apr. 25, 1921
		Maj. Alexander W. Maish, Ret.	Aug. 1, 1924
	Washington high schools (Colored), Washington, D. C.		
Pennsylvania	Girard College, Philadelphia		
Virginia	Chatham Training School, Chatham	Capt. Benjamin J. Holt, jr., Ret.	
	St. Emma Industrial and Agricultural College, Rock Castle.		
	Winchester High School, Winchester, Va.	Capt. Guy E. Manning, Ret.	Apr. 6, 1922

* Detailed, but date of reporting no of record.

GOVERNMENT AIDED, UNDER SECTION 55c, NATIONAL DEFENSE ACT, AS AMENDED—Continued.

SPECIAL REGULATION 45, WAR DEPARTMENT, 1920—Continued.

State.	Name of institution.	Name and rank of detailed officer.	Reported for duty.
	FOURTH CORPS AREA.		
Alabama	Tuskegee Institute, Tuskegee		
Georgia	Academy of Richmond County, Augusta		
	The Benedictine School, Savannah		
	Columbus public schools, Columbus		
	Locust Grove Institute, Locust Grove		
	Marist College, Atlanta		
North Carolina	Negro Agricultural and Technical College, Greensboro.		
	Oak Ridge Institute, Oak Ridge		
South Carolina	Bailey Military Institute, Greenwood		
	Carlisle School, Bamberg	Maj. Lanning Parsons, Ret	(*)
Tennessee	Baylor School, Chattanooga		
	McCallie School, Chattanooga		
	FIFTH CORPS AREA.		
Indiana	Concordia College, Fort Wayne		
Ohio	Hamilton High School, Hamilton		
West Virginia	Greenbrier Presbyterian Military School, Lewisburg		
	SIXTH CORPS AREA.		
Illinois	Glenwood Manual Training School, Glenwood		
	SEVENTH CORPS AREA.		
Kansas	Industrial and Educational Institute, Topeka		
	Western University, Kansas City		
Missouri	Lincoln University, Jefferson City, Mo		
	The Principia, St. Louis		
	EIGHTH CORPS AREA.		
Arizona	Phoenix Union High School, Phoenix	Capt. James M. Palmer, Ret	Oct. 18, 1922
	Tucson High School, Tucson		
Colorado	Denver high schools, Denver	Capt. Lester T. Gayle, jr., Ret	Aug. 25, 1921
Oklahoma	Oklahoma Military Academy, Claremore	Capt. George T. Fleet, Ret	Aug. 5, 1923
	Sperry High School, Sperry		
Texas	Prairie View State Normal and Industrial College, Prairie View.		
	San Marcos Academy, San Marcos		
	NINTH CORPS AREA.		
California	California Polytechnic School, San Luis Obispo		
	Sacramento High School, Sacramento		
	San Diego Army and Navy Academy, Pacific Beach		
Oregon	Hill Military Academy, Portland	Maj. Luther Felker, Ret	Oct. 1, 1923
	School District No. 8, Malheur County, Ontario	(Same officer at Boise High School, Idaho.)	

GOVERNMENT AIDED, UNDER SECTION 1225, REVISED STATUTES, AS AMENDED.

	SECOND CORPS AREA.		
Delaware	State College for Colored Students, Dover		
	THIRD CORPS AREA.		
Maryland	Maryland Training School for Boys, Lock Raven		
	FIFTH CORPS AREA.		
Kentucky	Kentucky Military Institute, Lyndon		
Ohio	Miami Military Institute, Germantown	(Same officer at University of Dayton, Ohio.)	
	NINTH CORPS AREA.		
California	Hitchcock Military Academy, San Rafael		
	Mount Tamalpais Military College, San Rafael		
	HAWAIIAN DEPARTMENT.		
Hawaii	Honolulu Military Academy, Honolulu		

*Detailed, but date of reporting not yet of record.

UNITED STATES MILITARY ATTACHÉS.

(September 1, 1924.)

Country	Name and rank.	Station.	Reported for duty.
Argentina*	Vacant.	American Embassy, Buenos Aires	
Austria*	Lt. Col. Harry N. Cootes, Cav., military attaché	American Legation, Vienna	Feb. 19, 1923
Belgium	Maj. Donald C. McDonald, G. S., military attaché.	American Embassy, Paris, France	June 1, 1924
Bolivia	Capt. Elwood M. S. Steward, G. S., military attaché.	American Embassy, Lima, Peru	May 1, 1923
Brazil*	Capt. Hugh Barclay, G. S., military attaché	American Embassy, Rio de Janeiro	May 9, 1924
Bulgaria	Maj. Sherman Miles, G. S., military attaché	American Embassy, Constantinople, Turkey.	Oct. 14, 1922
Chile*	Col. James Hanson, G. S., military attaché	American Embassy, Santiago	Jan. 3, 1924
China*	Col. Sherwood A. Cheney, G. S., military attaché	American Legation, Peking	Nov. —, 1921
	Lt. Col. Joseph H. Barnard, F. A., assistant military attaché.		Apr. 12, 1923
Colombia	Capt. Charles A. Willoughby, G. S., military attaché.	American Legation, Caracas, Venezuela.	July 1, 1924
Costa Rica	Capt. Harry M. Gwynn, G. S., military attaché	American Legation, Guatemala City, Guatemala.	Mar. 22, 1923
Cuba*	Maj. William H. Shutan, G. S., military attaché	American Embassy, Havana	Jan. 27, 1923
	Lt. Henry C. Clark, J. A. G. D., assistant military attaché.		Mar. 5, 1924
Czechoslovakia	Lt. Col. Harry N. Cootes, Cav., military attaché	American Legation, Vienna, Austria	Feb. 19, 1923
Denmark	Maj. Allen Kimberly, C. A. C., acting military attaché.	American Embassy, Berlin, Germany	
Ecuador	Capt. Charles A. Willoughby, G. S., military attaché.	American Legation, Caracas, Venezuela.	Nov. 28, 1921
England*	Lt. Col. Kenyon A. Joyce, G. S., military attaché	American Embassy, London, England	May 1, 1924
	Maj. Stewart O. Elting, C. A. C., assistant military attaché.		May 13, 1923
	Maj. Howard C. Davidson, A. S., assistant military attaché.		Oct. 1, 1922
	Maj. Earl J. Atkisson, C. W. S., assistant military attaché.		May 1, 1924
Esthonia Finland	Maj. Henry C. McLean, G. S., military attaché	American Legation, Riga, Latvia	Nov. 25, 1923
France*	Col. T. Bentley Mott. Ret., military attaché	American Embassy. Paris	May 25, 1919
	Lt. Col. William I. Westervelt, Ord. Dept., assistant military attaché.		Sept. 14, 1923
	Maj. Donald C. McDonald, F. A., assistant military attaché.		July 5, 1923
	Maj. Carlyle H. Wash, A. S., assistant military attaché.		July 25, 1922
Germany*	Maj. Allen Kimberly, C. A. C., acting military attaché.	American Embassy, Berlin	Jan. 25, 1923
	Maj. Harold Geiger, A. S., assistant military attaché		Apr. 21, 1921
Greece	Lt. Col. William F. H. Godson, Cav., military attaché.	American Legation, Belgrade, Jugoslavia.	Apr. 1, 1924
Guatemala* Honduras	Capt. Harry M. Gwynn, G. S., military attaché	American Legation, Guatemala City, Guatemala.	Mar. 22, 1923
Hungary	Maj. Charles B. Moore, G. S., military attaché	American Legation, Warsaw, Poland	Mar. 21, 1923
Italy*	Maj. Martin F. Scanlon, A. S., assistant military attaché.	American Embassy, Rome	May 22, 1924
	Capt. Walton W. Cox, Cav., assistant military attaché.		May 4, 1923
Japan*	Maj. Philip R. Faymonville, G. S., military attaché	American Embassy, Tokyo	Feb. 9, 1924
	Capt. Truman M. Martin, Inf., assistant military attaché.		Feb. 9, 1924
Jugoslavia*	Lt. Col. William F. H. Godson, Cav., military attaché.	American Legation, Belgrade	Apr. 1, 1924
Latvia* Lithuania	Maj. Henry C. McLean, G. S., military attaché	American Legation, Riga	Nov. 25, 1923
Mexico*	Lt. Col. George M. Russell, G. S., military attaché	American Embassy, Mexico City	Nov. 22, 1923
	Maj. Edward L. N. Glass, Cav., assistant military attaché.		Aug. 25, 1922
Netherlands	Maj. Allen Kimberly, C. A. C., acting military attaché.	American Embassy, Berlin, Germany	
Nicaragua	Capt. Harry M. Gwynn, G. S., military attaché	American Legation, Guatemala	Mar. 22, 1923
Norway	Maj. Allen Kimberly, C. A. C., acting military attaché.	American Embassy, Berlin, Germany	

*Stationed in country named.

Country.	Name and rank.	Station.	Reported for duty.
Panama	Capt. Harry M. Gwynn, G. S., military attaché	American Legation, Guatemala	Mar. 22, 1923
Paraguay	Vacant.	American Embassy, Buenos Aires, Argentina.	
Peru*	Capt. Elwood M. S. Steward, G. S., military attaché.	American Embassy, Lima	May 1, 1923
Poland*	Maj. Charles B. Moore, G. S., military attaché	American Legation, Warsaw	Mar. 21, 1923
Portugal	Maj. Campbell B. Hodges, G. S., military attaché	American Embassy, Madrid, Spain	June 1, 1923
Roumania*	Col. Robert C. Foy, G. S., military attaché	American Legation, Bucharest	Sept. 18, 1923
Salvador	Capt. Harry M. Gwynn, G. S., military attaché	American Legation, Guatemala	Mar. 22, 1923
Siam	Col. Sherwood A. Cheney, G. S., military attaché	American Legation, Peking, China	Nov. —, 1921
Spain*	Maj. Campbell B. Hodges, G. S., military attaché	American Embassy, Madrid	June 1, 1923
Sweden	Maj. Allen Kimberly, C. A. C., acting military attaché.	American Embassy, Berlin, Germany	
Switzerland	Col. T. Bentley Mott, Ret., military attaché	American Embassy, Paris, France	May 17, 1922
Turkey*	Maj. Sherman Miles, G. S., military attaché	American Embassy, Constantinople	Oct. 14, 1922
Uruguay	Vacant.	American Embassy, Buenos Aires, Argentina.	
Venezuela*	Capt. Charles A. Willoughby, G. S., military attaché	American Legation, Caracas	July 1, 1924

*Stationed in country named.

GENERAL OFFICERS AND OFFICERS OF STAFF CORPS AND DEPARTMENTS.

NOTES AND EXPLANATIONS.

The dates opposite the names are dates of rank in the Army.

Where no dates appear after their names, officers rank as prescribed by the act of June 30, 1922.

Names of officers detailed from the line or from the staff departments under section 26, act of February 2, 1901, act of February 4, 1903, act of March 2, 1903, act of June 25, 1906, act of March 2, 1907, act of March 23, 1910, or act of June 4, 1920, are printed in italics, and the dates under their names are the dates of their details. Names of Philippine Scout officers apportioned to other branches of the service are printed in italics.

GENERAL OFFICERS.

General of the Armies.

Pershing, John J. (Chief of Staff) ..... 3 Sept. 19

Major Generals.

Morton, Charles G ..... 15 May, 17
Bullard, Robert L ..... 27 Nov. 18
Summerall, Charles P ..... 5 Apr. 20
Hines, John L. (D. C. of S.) ..... 5 Mar. 21
Shanks, David C ..... 6 Mar.
Read, George W ..... 8 Mar.
Menoher, Charles T ..... 8 Mar.
Sturgis, Samuel D ..... 7 Oct.
Hale, Harry C ..... 2 Nov.
Bundy, Omar ..... 23 Dec.
McRae, James H ..... 1 May, 22
Brewster, Andre W ..... 1 Dec.
Lewis, Edward M ..... 2 Dec.
Duncan, George B ..... 6 Dec.
Hinds, Ernest ..... 6 Dec.
Howze, Robert L ..... 30 Dec.
Lassiter, William ..... 30 Dec.
Ely, Hanson E ..... 2 Feb. 23
Babbitt, Edwin B ..... 14 Apr.
Sladen, Fred W ..... 19 Jan. 24
Smith, William R ..... 23 July

Brigadier Generals.

Kuhn, Joseph E ..... 2 Jan. 17
Barrette, John D ..... 21 Feb. 18
Graves, William S ..... 7 Jan. 20
MacArthur, Douglas ..... 20 Jan.
Weigel, William ..... 5 Mar. 21
Hersey, Mark L ..... 5 Mar.
[a] Helmick, Eli A ..... 5 Mar.
Aultman, Dwight E ..... 27 Apr.
Hagood, Johnson ..... 27 Apr.
Nolan, Dennis E. (A. C. of S.) ..... 27 Apr.
Connor, William D ..... 27 Apr.
Conner, Fox ..... 27 Apr.
Brown, Preston ..... 28 Apr.
[b] Craig, Malin ..... 28 Apr.
Todd, Henry D., jr ..... 29 Apr.
Bowley, Albert J ..... 29 Apr.
Johnston, William H ..... 30 Apr.
Alexander, Robert ..... 30 Apr.
Callan, Robert E ..... 9 June
Martin, Charles H. (A. C. of S.) ..... 10 Oct.
Castner, Joseph C ..... 14 Nov.
Poore, Benjamin A ..... 21 Dec.
Moseley, George V. H ..... 23 Dec.
Malone, Paul B ..... 27 Apr. 22
Smith, Harry A ..... 10 May
Davis, Richmond P ..... 1 Dec.
Palmer, John McA ..... 2 Dec.
Wells, Briant H ..... 4 Dec.
King, Edward L ..... 4 Dec.
Fiske, Harold B ..... 4 Dec.
McCoy, Frank R ..... 4 Dec.
Dorey, Halstead ..... 6 Dec.
Drum, Hugh A. (A. C. of S.) ..... 6 Dec.
Heintzelman, Stuart ..... 29 Dec.
Winans, Edwin B ..... 30 Dec.
Barnum, Malvern-Hill ..... 9 Feb. 23
Irwin, George Le R ..... 2 Mar.

[a] The Inspector General.
[b] Chief of Cavalry.

Brigadier Generals—Continued.

Jenkins, John M ..... 10 Aug. 23
Slavens, Thomas H ..... 11 Sept.
Symmonds, Charles J ..... 3 Nov.
Upton, La Roy S ..... 5 Nov.
Rockenbach, Samuel D ..... 11 Jan. 24
Parker, Frank ..... 22 Jan.
Eltinge, Le Roy (A. C. of S.) ..... 19 July
Booth, Ewing E ..... 21 July
King, Campbell ..... 23 July

GENERAL STAFF CORPS.

Chief of Staff.

Pershing, John J., General of the Armies ..... 3 Sept. 19
(July 1, 1921.)

Deputy Chief of Staff.

Hines, John L., Major General ..... 5 Mar. 21
(December 5, 1922.)

WAR DEPARTMENT GENERAL STAFF.

Assistant Chief of Staff, G-1.

Martin, Charles H., Brigadier General ..... 10 Oct. 21
(September 11, 1922.)

Assistant Chief of Staff, G-2.

175. *Reeves, James H.*, Colonel (Cav.) ..... 1 July, 20
(May 1, 1923.)

Assistant Chief of Staff, G-3.

Drum, Hugh A., Brigadier General ..... 6 Dec. 22
(December 4, 1923.)

Assistant Chief of Staff, G-4.

Nolan, Dennis E., Brigadier General ..... 27 Apr. 21
(December 1, 1923.)

Assistant Chief of Staff (W. P. D.).

Eltinge, Le Roy, Brigadier General ..... 19 July 24
(July 1, 1924.)

Rel. No.	No.	Name and date of rank.
		Colonels.
122	1	*Bennet, John B.* (Inf.) ..... 22 Aug. 19 (June 4, 1921.)
174	2	*Barnhardt, George C.* (Cav.) ..... 1 July, 20 (September 1, 1921.)
177	3	*Lindsey, Julian R.* (Cav.) ..... 1 July (August 22, 1921.)
188	4	*Smedberg, William R. jr.*, (Cav.) ..... 1 July (September 1, 1921.)
211	5	*Rosenbaum, Otho B.* (Inf.) ..... 1 July (July 1, 1924.)
214	6	*Welsh, William E.* (Inf.) ..... 1 July (September 1, 1921.)
444	7	*Jewell, Frank C.* (C. A. C.) ..... 18 June (August 23, 1921.)

Rel. No.	No.	Name and date of rank.
		Lieutenant Colonels.
2	1	*Hopkins, Frank E.* (F. A.).....15 May, 17 (October 1, 1923.)
122	2	*Myers, Hu B.* (Cav.)..... 1 July, 20 (July 2, 1924.)
134	3	*Connell, William M.* (Cav.)..... 1 July (July 24, 1923.)
172	4	*Hartshorn, Edwin S.* (Inf.)..... 1 July (July 2, 1924.)
202	5	*Gasser, Lorenzo D.* (Inf.)..... 1 July (August 15, 1921.)
215	6	*Foreman, Albert W.* (Inf.)..... 1 July (August 22, 1921.)
218	7	*Dunn, John M.* (C. A. C.)..... 1 July (July 1, 1924.)
220	8	*Knox, Robert S.* (Inf.)..... 1 July (July 2, 1924.)
277	9	*Stone, Charles B., jr.* (Inf.)..... 1 July (September 1, 1923.)
278	10	*Tyner, George P.* (F. A.)..... 1 July (September 27, 1923.)
286	11	*Hayne, Paul T.* (A. G. D.)..... 1 July (December 24, 1920.)
290	12	*Stone, Edward R.* (Inf.)..... 1 July (June 29, 1923.)
314	13	*Johnson, Walter H.* (Inf.)..... 1 July (June 29, 1923.)
354	14	*Burt, William H.* (F. A.)..... 1 July (July 2, 1924.)
379	15	*Burnett, Frank C.* (A. G. D.)..... 1 July (July 2, 1924.)
381	16	*Lincoln, Francis H.* (C. A. C.)..... 1 July (July 2, 1924.)
387	17	*Potts, Douglas* (Inf.)..... 1 July (July 2, 1924.)
413	18	*Baer, Joseph A.* (Cav.)..... 1 July (July 2, 1924.)
421	19	*Glade, Herman* (Inf.)..... 1 July (June 29, 1923.)
466	20	*Briggs, Raymond W.* (F. A.)..... 1 July (August 27, 1921.)
484	21	*Bryson, James H.* (F. A.)..... 1 July (June 4, 1921.)
491	22	*Charles, W. Goff* (C. E.)..... 1 July (July 2, 1924.)
495	23	*Clark, Francis W.* (F. A.)..... 1 July (September 1, 1921.)
522	24	*Smith, Walter D.* (F. A.)..... 2 July (July 2, 1924.)
553	25	*Kent, Guy* (Cav.)..... 5 Oct. (July 2, 1924.)
581	26	*Miller, Howard S.* (C. A. C.).....19 Jan. 21 (July 15, 1922.)
583	27	*Offley, Edward M.* (Cav.).....28 Jan. (July 2, 1924.)
584	28	*Cocke, John* (Cav.).....29 Jan. (June 29, 1923.)
601	29	*Krueger, Walter* (Inf.).....27 Apr. (November 1, 1922.)
602	30	*Singleton, Asa L.* (Inf.).....27 Apr. (August 15, 1921.)
613	31	*Wetherill, Richard* (Inf.)..... 9 May (September 1, 1923.)
663	32	*Beebe, Royden E.* (Inf.)..... 5 Mar. 23 (July 1, 1922.)
669	33	*Ruggles, Francis A.* (F. A.)..... 6 May (July 2, 1924.)
671	34	*McEntee, Girard L.* (Inf.) .....22 June (September 1, 1923.)
672	35	*Keller, Charles* (Inf.)..... 8 July (July 2, 1924.)
682	36	*Overton, William W.* (Cav.)..... 3 Sept. (July 2, 1924.)
711	37	*Margetts, Nelson E.* (F. A.).....26 Mar. 24 (July 2, 1924.)
720	38	*Moreno, Aristides* (Inf.)..... 1 July (July 2, 1924.)
		Majors.
1	1	*Hannum, Warren T.* (C. E.).....11 Mar. 15 (July 1, 1922.)
3	2	*Brooke, Mark* (C. E.).....12 Mar. (September 1, 1923.)
4	3	*Frazier, Laurence V.* (C. E.)..... 2 May (July 2, 1924.)
45	4	*Allin, George R.* (F. A.).....15 May, 17 (July 2, 1924.)

Rel. No.	No.	Name and date of rank.
		Majors—Continued.
46	5	*Strong, George V.* (J. A. G. D.) .....15 May, 17 (August 15, 1924.)
49	6	*Wilby, Francis B.* (C. E.).....15 May (July 2, 1924.)
51	7	*Bain, Jarvis J.* (C. E.).....15 May (June 29, 1923.)
71	8	*Hall, Charles L.* (C. E.).....15 May (July 2, 1924.)
414	9	*Huntley, Harold W.* (F. A.).....13 Feb. 20 (July 2, 1924.)
431	10	*Parker, Cortlandt* (F. A.).....21 May (July 2, 1924.)
477	11	*Pegram, John C.* (Cav.)..... 1 July (July 2, 1924.)
495	12	*Cooper, Hiram M.* (Inf.)..... 1 July (July 31, 1923.)
502	13	*Boswell, Walter O.* (Inf.)..... 1 July (June 29, 1923.)
509	14	*Lecocq, Franc* (C. A. C.)..... 1 July (July 2, 1924.)
545	15	*Aleshire, Olan C.* (Cav.)..... 1 July (July 25, 1923.)
600	16	*Robinson, William F., jr.* (Inf.)..... 1 July (June 29, 1923.)
601	17	*Burleigh, John J.* (Inf.)..... 1 July (July 1, 1922.)
604	18	*Blyth, James* (Inf.)..... 1 July (June 29, 1923.)
643	19	*Reynolds, Stephen C.* (Q. M. C.)..... 1 July (July 2, 1924.)
670	20	*Brant, Gerald C.* (A. S.)..... 1 July (June 29, 1923.)
684	21	*Richardson, John B.* (A. G. D.)..... 1 July (July 2, 1924.)
740	22	*Lane, Arthur W.* (Inf.)..... 1 July (June 29, 1923.)
842	23	*Lemly, Rowan P.* (Inf.)..... 1 July (July 2, 1924.)
975	24	*Johnson, Thomas J.* (F. A.)..... 1 July (July 2, 1924.)
1019	25	*Perkins, Kenneth S.* (F. A.)..... 1 July (July 2, 1924.)
1395	26	*Holland, George D.* (C. A. C.)..... 1 July (July 2, 1924.)
		ADDITIONAL MEMBERS (act of June 4, 1920).
		Colonels.
182	1	*Woodward, John E.* (A. G. D.)..... 1 July, 20 (August 24, 1921.)
212	2	*Estes, George H.* (Inf., I. G. D.)..... 1 July (August 24, 1921.)
501	3	*Elliott, Milton A., jr.* (A. G. D.).....19 Jan. 24 (July 1, 1924.)
		Lieutenant Colonels.
6	1	*Porter, Ralph S.* (M. C.).....15 May, 17 (May 1, 1924.)
365	2	*Noble, William E.* (Q. M. C.)..... 1 July, 20 (July 2, 1924).
566	3	*Ely, Eugene J.* (F. D.).....18 Nov. (July 1, 1922.)
		Majors.
154	1	*Clark, Albert P.* (M. C.).....15 May, 17 (July 1, 1924.)
624	2	*Moody, Lucien B.* (Ord.)..... 1 July, 20 (July 2, 1924.)
958	3	*Oakes, Carl C.* (F. D.)..... 1 July (July 2, 1924.)
1347	4	*Schmelfenig, Charles A.* (Ord.)..... 1 July (October 15, 1923.)
1790	5	*Prentiss, Augustin M.* (C. W. S.)..... 1 July (September 7, 1922.)
2026	6	*McCorkle, Charles M.* (J. A. G. D.).... 1 July (July 2, 1924.)
		Captain.
3664	1	*Hobson, George F.* (Q. M. C.)..... 1 July, 20 (July 2, 1924.)
4105	2	*Bogart, James H.* (C. W. S.)..... 6 Dec., 23 (September 3, 1921.)

Rel. No.	No.	Name and date of rank.
		OFFICERS' RESERVE CORPS.
		Lieutenant Colonels.
		Wren, Clark C. (J. A. G. D.).
		Davis, Tom C. (Inf.).
		Dickinson, Howard C. (Inf.).
		Reiniger, Gustavus G. (F. A.).
		Ryons, Fred B. (C. E.).
		Caldwell, Edgar N. (I. G.).
		Captain.
		Lowe, Charles C. (Inf.).
		O'Hara, Joyce C. (Staff Spec.).
		GENERAL STAFF WITH TROOPS.
		Colonels.
28	1	*McNair, William S.* (F. A.).....1 July, 16 (August 25, 1920.)
86	2	*Rhodes, Charles D.* (Cav.).....23 May (December 24, 1920.)
90	3	*Leitch, Joseph D.* (Inf.).....18 July (August 25, 1920.)
114	4	*Merrill, Thomas E.* (F. A.).....31 Jan. 19 (July 1, 1922.)
136	5	*Jackson, William P.* (Inf.).....13 Jan. 20 (August 15, 1921.)
154	6	*Price, Harrison J.* (Inf.)..... 2 Apr. (July 1, 1922.)
155	7	*Madden, John F.* (Inf.).....15 Apr. (May 28, 1923.)
170	8	*Tracy, Joseph P.* (C. A. C.).....27 June (August 12, 1921.)
180	9	*Stokes, Marcus B.* (Inf.)..... 1 July (July 1, 1922.)
183	10	*Weeks, George McD.* (Inf.)..... 1 July (July 1, 1922.)
205	11	*Preston, John F.* (Inf.)..... 1 July (June 29, 1923.)
208	12	*Cocheu, Frank S.* (Inf.)..... 1 July (August 12, 1921.)
209	13	*McArthur, John C.* (Inf.)..... 1 July (July 2, 1924.)
215	14	*Stritzinger, Frederick G., jr.* (Inf.)..... 1 July (July 1, 1922.)
227	15	*Darrah, Thomas W.* (Inf.)..... 1 July (June 29, 1923.)
233	16	*Dwyer, Thomas F.* (C. A. C.)..... 1 July (December 22, 1923.)
241	17	*Anderson, Alvord Van P.* (Cav.)..... 1 July (July 2, 1924.)
250	18	*Newell, Isaac* (Inf.)..... 1 July (June 29, 1923.)
267	19	*Smith, Alfred T.* (Inf.)..... 1 July (August 10, 1922.)
271	20	*Cheney, Sherwood A.* (C. E.)..... 1 July (September 9, 1921.)
273	21	*Roberts, Charles D.* (Inf.)..... 1 July (July 2, 1924.)
321	22	*Ingram, Ralph E.* (Inf.)..... 1 July (August 12, 1921.)
326	23	*Henry, Guy V.* (Cav.)..... 1 July (August 1, 1924.)
330	24	*Cralle, G. Maury* (Inf.)..... 1 July (July 2, 1924.)
346	25	*Eaton, Harry A.* (Inf.)..... 1 July (July 1, 1922.)
362	26	*Kimmel, Edward* (C. A. C.)..... 1 July (June 29, 1923.)
369	27	*Hase, William F.* (C. A. C.)..... 1 July (July 1, 1922.)
375	28	*Humphrey, Charles F., jr.* (Inf.)..... 1 July, 20 (June 29, 1923.)
394	29	*Carr, Irving J.* (Sig. C.)..... 1 Sept. (August 12, 1921.)
466	30	*Hanson, James* (Inf.)..... 1 Feb. 23 (July 1, 1922.)
472	31	*Foy, Robert C.* (F. A.)..... 8 Mar. (August 17, 1923.)
474	32	*Justice, James* (Inf.).....14 Apr. (August 27, 1921.)
496	33	*Reeder Russell P.* (C. A. C.)..... 1 Jan. 24 (July 1, 1922.)

Rel. No.	No.	Name and date of rank.
		Lieutenant Colonels.
143	1	*Van Voorhis, Daniel* (Cav.)..... 1 July 20 (December 24, 1920.)
163	2	*Collins, Robert W.* (C. A. C.)..... 1 July (December 22, 1923.)
183	3	*Standiford, William R.* (Inf.)..... 1 July (July 2, 1924.)
253	4	*Dengler, Frederick L.* (C. A. C.)..... 1 July (July 1, 1922.)
319	5	*Williams, Albert S.* (Inf.)..... 1 July (July 17, 1924.)
349	6	*Seaman, Claudius M.* (C. A. C.)..... 1 July (July 1, 1922.)
358	7	*Commiskey, Archibald F.* (Cav.)..... 1 July (June 23, 1923.)
361	8	*Powers, Edward D.* (C. A. C.)..... 1 July (July 1, 1922.)
414	9	*Martin, Charles F.* (Cav.)..... 1 July (July 2, 1924.)
418	10	*Sunderland, Archibald H.* (C. A. C.).... 1 July (September 1, 1921.)
435	11	*Murphy, John B.* (C. A. C.)..... 1 July (September 20, 1923.)
457	12	*Moss, J. Alfred* (F. A.)..... 1 July (July 2, 1924.)
461	13	*Merriam, Henry C.* (C. A. C.)..... 1 July (July 2, 1924.)
521	14	*Barnes, Joseph F.* (F. A.)..... 2 July (August 22, 1921.)
523	15	*Ennis, William P.* (F. A.)..... 2 July (August 22, 1921.)
526	16	*Peace, Willis G.* (C. A. C.)..... 3 July (June 29, 1923.)
530	17	*Russell, George M.* (Cav.).....12 July (August 25, 1920.)
594	18	*Joyce, Kenyon A.* (Cav.).....16 Mar. 21 (August 25, 1920.)
640	19	*Parker, Hugh A.* (Inf.).....26 Oct. (June 29, 1923.)
646	20	*Nolan, Daniel A.* (Inf.)..... 16 Dec. (July 2, 1924.)
705	21	*Jones, William F.* (F. A.)..... 19 Jan. 24 (July 2, 1924.)
		Majors.
41	1	*Morrison, William F.* (F. A.).....15 May 17 (June 29 .1923.)
405	2	*Taylor, Charles J.* (C. E.)..... 4 Jan. 20 (July 2, 1924.)
408	3	*Osborne, Thomas D.* (F. A.).....20 Jan. (June 29, 1923.)
410	4	*Prosser, Walter E.* (Sig. C.).....24 Jan. February 14, 1924.)
430	5	*Miles, Sherman* (C. A. C.).....21 May (July 30, 1923.)
523	6	*Halford, Dean* (Inf.)..... 1 July (July 2, 1924.)
525	7	*Hay, Donald D.* (Inf.)..... 1 July (June 23, 1923.)
541	8	*Lewis, Converse R.* (Inf.)..... 1 July (January 10, 1924.)
563	9	*Hodges, Campbell B.* (Inf.)..... 1 July (December 24, 1920.)
564	10	*Wuest, Jacob W. S.* (A. S.)..... 1 July (December 22, 1923.)
628	11	*Campbell, Robert M.* (Cav.)..... 1 July (July 2, 1924.)
632	12	*Hunter, George B.* (Cav.)..... 1 July (June 23, 1923.)
636	13	*Herman, Richard J.* (Inf.)..... 1 July (July 2, 1924.)
645	14	*Catts, Gordon R.* (Inf.)..... 1 July (June 18, 1923.)
711	15	*Rexach, Henry C.* (Inf.)..... 1 July (July 2, 1924.)
721	16	*Case, Rolland W.* (Ord.)..... 1 July (July 2, 1924.)
741	17	*Burgin, Henry T.* (C. A. C.)..... 1 July January 10, 1924.)
746	18	*Test, Frederick C.* (Inf.)..... 1 July (July 2, 1924.)
777	19	*Blaine, Robert* (Cav.)..... 1 July (July 2, 1924.)

Rel. No.	No.	Name and date of rank.
		Majors—Continued.
811	20	*Paine, George H.* (F. A.) ..... 1 July, 20 (Aug. 1, 1924.)
936	21	*Dickinson, Oliver A.* (F. A.) ..... 1 July (July 2, 1924.)
976	22	*Barker, Frederick A.* (Inf.) ..... 1 July (July 2, 1924.)
1021	23	*Kirkwood, Robert G.* (F. A.) ..... 1 July (July 2, 1924.)
1106	24	*Ahern, Leo J.* (F. A.) ..... 1 July (Aug. 1, 1924.)
1122	25	*Patton, George S., jr.* (Cav.) ..... 1 July (July 2, 1924.)
1123	26	*Malven, Henry H., jr.* (C. A. C.) ..... 1 July (July 2, 1924.)
1144	27	*Colley, Archibald T.* (Cav.) ..... 1 July (July 2, 1924.)
1420	28	*Perley, Reuben N.* (C. A. C.) ..... 1 July (July 2, 1924.)
1456	29	*Jones, Albert M.* (Inf.) ..... 1 July (July 2, 1924.)
1598	30	*Barton, Raymond O.* (Inf.) ..... 1 July (July 2, 1924.)
1112	31	*Briscoe, N. Butler* (Cav.) ..... 1 July (June 23, 1923.)
1913	32	*Bloor, Alfred W.* (Inf.) ..... 1 July (June 29, 1923.)
2211	33	*Landreth, Earl* (Inf.) ..... 19 Oct. 23 (June 23, 1923.)
		ACTING MEMBERS (act of June 4, 1920.)
		Majors.
571	1	*Moore, Charles B.* (Inf.) ..... 1 July, 20 (January 31, 1923.)
625	2	*McDonald, Donald C.* (F. A.) ..... 1 July (June 1, 1924.)
824	3	*Boyd, Jesse W.* (Inf.) ..... 1 July (Aug. 1, 1924.)
1549	4	*Fraymonville, Philip R.* (Ord.) ..... 1 July (February 8, 1924)
1613	5	*McLean, Henry C.* (Inf.) ..... 1 July (November 25, 1923.)
2085	6	*Shutan, William H.* (Inf.) ..... 1 July (January 17, 1923.)
		Captains.
294	1	*Willoughby, Charles A.* (Inf.) ..... 30 June 17 (June 28, 1924.)
2268	2	*Steward, Elwood M. S.* (Inf.) ..... 1 July, 20 (January 27, 1923.)
2767	3	*Barclay, Hugh* (Inf.) ..... 1 July, (March 12, 1924.)
2839	4	*Gwynn, Harry M.* (Inf.) ..... 1 July (January 26, 1923.)
		ADJUTANT GENERAL'S DEPARTMENT.
		THE ADJUTANT GENERAL.
		With rank of Major General.
		Davis, Robert C ..... 1 Sept. 22
		ASSISTANT THE ADJUTANT GENERAL.
		With rank of Brigadier General.
		Wahl, Lutz ..... 16 May, 24
		ADJUTANTS GENERAL.
		Colonels.
26	1	Campbell, Archibald ..... 1 July, 16
100	2	Jones, Samuel G ..... 27 Jan. 18
135	3	[a] Wahl, Lutz ..... 6 Jan. 20
156	4	Hall, Harrison ..... 20 Apr.
166	5	Wheeler, Joseph, jr ..... 22 June
178	6	Conrad, Julius T ..... 1 July
182	7	Woodward, John E. (Add. G. S. C.) ..... 1 July
206	8	Saxton, Albert E ..... 1 July
216	9	Smith, Charles C ..... 1 July
249	10	Wade, John P ..... 1 July
256	11	Kelly, William, jr ..... 1 July
257	12	Langdon, Russell C ..... 1 July

[a] Assistant The Adjutant General.

Rel. No.	No.	Name and date of rank.
		Colonels—Continued.
258	13	Tebbetts, Harry H ..... 1 July, 20
292	14	Conley, Edgar T ..... 1 July
298	15	Bridges, Charles H ..... 1 July
318	16	Miller, Harvey W ..... 1 July
352	17	Bates, Walter T ..... 1 July
409	18	Parrott, Ralph B. (D. O. L.) ..... 23 Dec.
438	19	McKinley, James F ..... 9 May, 21
501	20	Elliott, Milton A. jr. (Add. G. S. C.) ..... 19 Jan. 24
		Lieutenant Colonels.
149	1	Kent, William A ..... 1 July, 20
205	2	Wilson, Jennings B ..... 1 July
206	3	Holley, George M ..... 1 July
233	4	Chappelear, Louis S ..... 1 July
250	5	Mitchell, Harry D ..... 1 July
285	6	Cravens, Richard K ..... 1 July
286	7	Hayne, Paul T. (G. S. C.) ..... 1 July
303	8	Whitfield, Robert ..... 1 July
318	9	Hicks, George L ..... 1 July
351	10	Shuman, John B ..... 1 July
378	11	Bessell, William W ..... 1 July
379	12	Burnett, Frank C. (G. S. C.) ..... 1 July
399	13	Steger, John O ..... 1 July
410	14	Sykes, Horace F ..... 1 July
460	15	Hamilton, Wesley W. K ..... 1 July
470	16	Beckham, David Y ..... 1 July
475	17	Booth, Alfred J ..... 1 July
476	18	Totten, James ..... 1 July
538	19	Berry, John A ..... 28 July
563	20	Collins, Robert L ..... 16 Nov.
577	21	Murchison, William G ..... 23 Dec.
609	22	Dewey, Leo A ..... 27 Apr. 21
644	23	Clapham, John F ..... 26 Nov.
687	24	*Palmer, Orlando G.* (Cav.) ..... 29 Apr. 23 (July 1, 1921.)
689	25	Talbott, Samuel G ..... 20 Oct.
		Majors.
504	1	Bamberger, Raymond S ..... 1 July, 20
510	2	Adams, Emory S ..... 1 July
572	3	Lynn, Clark (D. O. L.) ..... 1 July
575	4	Gilmor, Albert ..... 1 July
576	5	Howard, Stuart A ..... 1 July
579	6	Upham, John S ..... 1 July
583	7	Brown, Edward A ..... 1 July
606	8	Palmer, Resolve P. (D. O. L.) ..... 1 July
612	9	Walthall, Hugh L ..... 1 July
640	10	Phillipson, Irving J ..... 1 July
644	11	Carter, William V ..... 1 July
653	12	White, Andrew J ..... 1 July
669	13	Pickering, Richard R ..... 1 July
681	14	Whipple, Sherburne ..... 1 July
684	15	Richardson, John B. (G. S. C.) ..... 1 July
693	16	Ulio, James A. ..... 1 July
720	17	Spaulding, Thomas M ..... 1 July
727	18	*Walker, James F.* (C. A. C.) ..... 1 July (September 25, 1920.)
760	19	Mitchell, Clarence A ..... 1 July
764	20	Lowe, Thomas H ..... 1 July
799	21	Sneed, Byard ..... 1 July
819	22	MacMillan, William T ..... 1 July
864	23	Pfeil, Henry H ..... 1 July
872	24	Householder, Eugene R ..... 1 July
981	25	Whitley, Franklin L ..... 1 July
1030	26	Ross, Frank K ..... 1 July
1126	27	Hughes, Thruston ..... 1 July
1141	28	Eichelberger, Robert L ..... 1 July
1244	29	Torrey, Daniel H ..... 1 July
1270	30	Dunlop, Robert H. (D. O. L.) ..... 1 July
1273	31	Beach, William A ..... 1 July
1279	32	Sumner, Henry N ..... 1 July
1280	33	Roth, Edward, jr ..... 1 July
1432	34	Rose, William C ..... 1 July
1448	35	Watrous, Livingston ..... 1 July
1593	36	Smith, John N., jr ..... 1 July
1599	37	Mooney, James S ..... 1 July
1618	38	Kimball, Ralph S ..... 1 July
1737	39	Danielson, Clarence H ..... 1 July
1753	40	Lewis, Henry B ..... 1 July
1848	41	Lyon, Dupont B ..... 1 July
1886	42	Coope, Harry ..... 1 July
1907	43	O'Brien, Michael J ..... 1 July
1948	44	Reilly, Frank C ..... 1 July
2065	45	MacDonnell, John G ..... 1 July
2179	46	Gullion, Walter C ..... 14 Apr. 23

Rel. No.	No.	Name and date of rank.
		Captains.
55	1	Summers, Iverson B., jr.
265	2	Landrum, Eugene M. ... 4 June, 17
354	3	Hills, J. Huntington ... 18 Sept.
1294	4	Quigley, Charles C. ... 1 July, 20
1467	5	Watt, David A. ... 1 July
1598a	6	Woodlief, William A. ... 1 July
1689	7	Fraile, Rene E. ... 1 July
		INSPECTOR GENERAL'S DEPARTMENT.
		THE INSPECTOR GENERAL.
		With rank of Major General.
		Helmick, Eli A. ... 7 Nov. 21
		INSPECTORS GENERAL.
		Colonels.
24	1	*Rivers, William C.* (Cav.) ... 1 July, 16 (March 1, 1923.)
55	2	*Harris, Frank E.* (C. A. C.) ... 15 May, 17 (September 13, 1920.)
109	3	*Moore, George D.* (Inf.) ... 2 Jan. 19 (August 20, 1922.)
115	4	*Murphy, Truman O.* (Inf.) ... 2 Feb. (June 2, 1921.)
142	5	*Williams, Herbert O.* (Inf.) ... 16 Feb. 20 (December 4, 1922.)
145	6	*Scott, Ernest D.* (F. A.) ... 24 Feb. (July 27, 1923.)
146	7	*Johnston, William T.* (Cav.) ... 26 Feb. (June 28, 1921.)
173	8	*Short, Walter C.* (Cav.) ... 1 July (October 15, 1923.)
179	9	*Hickok, Howard R.* (Cav.) ... 1 July (January 10, 1924.)
197	10	*Jamerson, George H.* (Inf.) ... 1 July (March 10, 1923.)
223	11	*Conrad, Casper H., jr.* (Cav.) ... 1 July (July 27, 1923.)
233	12	*Ovenshine, Alexander T.* (Inf.) ... 1 July (July 21, 1923.)
313	13	*Nugent, George A.* (C. A. C.) ... 1 July (February 19, 1924.)
415	14	*Wagner, Henry S.* (Inf.) ... 26 Feb. 21 (August 20, 1924.)
		Lieutenant Colonels.
4	1	*Austin, Fred T.* (F. A.) ... 15 May, 17 (August 27, 1924.)
210	2	*Biegler, George W.* (Cav.) ... 1 July, 20 (June 28, 1921.)
229	3	*Andres, Edward H.* (Inf.) ... 1 July (February 17, 1921.)
317	4	*Humber, Robert C.* (Inf.) ... 1 July (September 2, 1923.)
434	5	*Taylor, William W., jr.* (Inf.) ... 1 July (September 21, 1923.)
627	6	*Tompkins, Daniel D.* (Cav.) ... 1 July, 21 (July 21, 1923.)
		Majors.
548	1	*Patterson, Charles H.* (C. A. C.) ... 1 July, 20 (September 13, 1920.)
1023	2	*Pitz, Hugo E.* (C. A. C.) ... 1 July (August 2, 1921.)
1171	3	*Tilton, Rollin L.* (C. A. C.) ... 1 July (August 27, 1924.)
1253	4	*Hines, Charles* (C. A. C.) ... 1 July (August 27, 1924.)
1307	5	*Babcock, Franklin* (C. A. C.) ... 1 July (January 6, 1921.)
1312	6	*Dennis, Edward B.* (C. A. C.) ... 1 July (February 17, 1923.)
1421	7	*Meyer, Vincent* (F. A.) ... 1 July (June 1, 1923.)
1576	8	*Robertson, Walter M.* (Inf.) ... 1 July (September 25, 1920.)
1589	9	*Sullivan, Max W.* (Inf.) ... 1 July (August 27, 1924.)
1757	10	*Newgarden, Paul W.* (Inf.) ... 1 July (August 27, 1924.)
		Majors—Continued.
2058	11	*King, Thomas W.* (Inf.) ... 1 July, 20 (September 26, 1923.)
2066	12	*Thomas, Charles W., jr.* (Inf.) ... 1 July (August 27, 1924.)
2139	13	*Holmes, Frank M.* (F. D.) ... 1 July (October 4, 1920.)
		Captains.
1938	1	*Chambers, Thomas H.* (F. D.) ... 1 July (October 22, 1920.)
3056	2	*Mc Larren, Edmund W.* (F. D.) ... 1 July (June 1, 1924.)
		JUDGE ADVOCATE GENERAL'S DEPARTMENT.
		THE JUDGE ADVOCATE GENERAL.
		With rank of Major General.
		Bethel, Walter A. ... 15 Feb. 23
		JUDGE ADVOCATES.
		Colonels.
2	1	Hull, John A. (D. O. L.) ... 15 Feb. 11
107	2	Morrow, Henry M. ... 9 Dec. 18
117	3	[a] Bethel, Walter A. ... 26 June, 19
160	4	White, Herbert A. ... 4 June, 20
161	5	Winship, Blanton (D. O. L.) ... 4 June
162	6	Mayes, James J. ... 4 June
163	7	Kreger, Edward A. ... 4 June
381	8	Ely, Nathan D. ... 1 July
382	9	Brown, Frederick M. ... 1 July
383	10	Moreland, Sherman ... 1 July
436	11	Kimball, Gordon N. ... 9 May, 21
		Lieutenant Colonels.
95	1	Quinlan, Dennis P. (D. O. L.) ... 22 July, 19
112	2	Rucker, Kyle ... 4 June, 20
113	3	Brown, Arthur W. ... 4 June
114	4	Taylor, William ... 4 June
407	5	Packer, Gouverneur V. (D. O. L.) ... 1 July
502	6	McKeeby, George L. ... 1 July
506	7	Graham, William A. ... 1 July
508	8	Pistole, William B. ... 1 July
513	9	Stallings, Amos R. ... 1 July
516	10	Rigby, William C. ... 1 July
517	11	Trent, Grant T. ... 1 July
518	12	Smith, Hugh C. ... 1 July
519	13	Loring, Charles (D. O. L.) ... 1 July
600	14	Saunders, Edwin O. (D. O. L.) ... 27 Apr. 21
624	15	McMullen, Joseph I. ... 17 June
692	16	Korn, Louis L. ... 8 Nov. 23
693	17	Defandorf, Jason F. ... 10 Nov.
727	18	Stansfield, James H. ... 1 Aug. 24
		Majors.
43	1	Howze, Marion W. ... 15 May, 17
46	2	Strong, George V. (G. S. C.) ... 15 May
47	3	Dowell, Cassius M. (D. O. L.) ... 15 May
56	4	Gullion, Allen W. ... 15 May
67	5	McNeil, Edwin C. (D. O. L.) ... 15 May
1059	6	Burdett, Allen M. ... 1 July, 20
1500	7	*Lynch, Thomas A.* (P. S.) ... 1 July
1568	8	Edwards, Basil D. ... 1 July
1854	9	Johnson, Elza C. ... 1 July
1864	10	Hedrick, Lawrence H. ... 1 July
1892	11	Turnbull, William A. (D. O. L.) (M. B.) 1 July
1894	12	Finley, Gordon L. ... 1 July
1900	13	Willis, James A. ... 1 July
1905	14	King, Archibald ... 1 July
1916	15	Cramer, Myron C. ... 1 July
1952	16	Munson, Frederic G. ... 1 July
1967	17	Hill, Lester S., jr. (D. O. L.) ... 1 July
1980a	18	Parker, John A. (D. O. L.) ... 1 July
1981	19	Cresson, Charles C. ... 1 July
1983	20	Hill, George P. ... 1 July
1988	21	Watson, Rembert G. ... 1 July
2007	22	Burns, William F. ... 1 July
2022	23	Cline, Walter D. ... 1 July
2026	24	McCorkle, Charles M. (Add. G. S. C.) .. 1 July

[a] The Judge Advocate General.

Majors—Continued.

Rel. No.	No.	Name and date of rank.
2031	25	Auer, Harry A. ..... 1 July, 20
2036	26	Arnold, Albert C. ..... 1 July
2037	27	Drake, Albert F. ..... 1 July
2040	28	Connor, William M., jr. ..... 1 July
2041	29	Bitzing, Henry R. ..... 1 July
2043	30	Reeves, LeRoy ..... 1 July
2087	31	Brennan, Russell H. ..... 1 July
2100	32	Hall, Theodore ..... 1 July
2103	33	Guerin, Mark E. ..... 1 July
2105	34	Smith, John A. ..... 1 July
2107	35	Smith, Lucius M. ..... 1 July
2108	36	Krimbill, Walter M. ..... 1 July
2109	37	Dinsmore, John P. ..... 1 July
2111	38	Lemmond, William W. ..... 1 July
2113	39	Blackburn, Felix E. ..... 1 July
2123	40	McDonald, Charles H. ..... 1 July
2125	41	Hollock, Roland M. ..... 1 July
2136	42	Halliday, Frank W. ..... 1 July
2138	43	Williams, Charles R. ..... 1 July

Captains.

Rel. No.	No.	Name and date of rank.
1017	1	Bacon, William J. ..... 1 July, 20
1018	2	Rawitser, Emil C. ..... 1 July
1021	3	Granberry, William L., jr. ..... 1 July
1466	4	Hoover, Hubert D. (D. O. L.) ..... 1 July
1964	5	Hannay, Robert E., jr. ..... 1 July
2796	6	Frazer, George A. ..... 1 July
2823	7	Trapnell, Thomas T. ..... 1 July
2847	8	Montgomery, William P. ..... 1 July
2861	9	Rounds, William A. ..... 1 July
3140	10	Hinman, Burritt H. ..... 1 July
3165	11	Harmeling, Henry ..... 1 July
3175a	12	Shaw, Franklin P. ..... 1 July
3458	13	Morrisette, James E. ..... 1 July
3529	14	Wooiworth, Gilbert S. ..... 1 July
3556	15	Mason, Hollie L. ..... 1 July
3605	16	Biddle, Humphrey ..... 1 July
4003	17	Ollivetti, Clifford M. ..... 8 Mar. 23
4136	18	Morgan, Fannin A. ..... 12 Feb. 24
4176b	19	Taylor, Frank E. ..... 16 June

First Lieutenants.

Rel. No.	No.	Name and date of rank.
481	1	Clark, Henry G. (D. O. L.).
487	2	Schlant, Edward B
593	3	Beer, Arthur W.
604	4	Greer, Rowan A.

QUARTERMASTER CORPS.

THE QUARTERMASTER GENERAL.

With rank of Major General.

Hart, William H. ..... 28 Aug. 22

ASSISTANTS TO THE QUARTERMASTER GENERAL.

With rank of Brigadier General.

Bellinger, John B. ..... 1 Dec. 22
Dalton, Albert C. ..... 8 Dec.
Knight, John T. ..... 8 Mar. 23

Colonels.

Rel. No.	No.	Name and date of rank.
1	1	[a] Bellinger, John B. ..... 1 Aug. 10
3	2	[a] Knight, John T. ..... 24 Oct. 13
9	3	Zalinski, Moses G. ..... 1 Nov. 15
35	4	Wood, Winthrop S. ..... 12 Jan. 17
37	5	[b] Hart, William H. ..... 2 May
101	6	Gambrill, William G. ..... 15 Mar. 18
120	7	Gallagher, Hugh J. ..... 12 Aug. 19
126	8	Timberlake, Edward J. (D. O. L.) ..... 22 Aug.
132	9	Lawton, Frank H. ..... 2 Nov.
149	10	[a] Dalton, Albert C. ..... 26 Feb. 20
158	11	Hacker, Theodore B. ..... 26 May
167	12	Armstrong, Frank S. ..... 26 June
169	13	Yates, Arthur W. ..... 27 June
229	14	Hawkins, Clyde E. ..... 1 July
235	15	Bash, Louis H. ..... 1 July
244	16	Rethers, Harry F. ..... 1 July
259	17	Whitehead, Henry C. ..... 1 July
266	18	Walton, Edward S. (D. O. L.) ..... 1 July
275	19	Pope, Francis H. ..... 1 July

[a] Assistant to The Quartermaster General.

Colonels—Continued.

Rel. No.	No.	Name and date of rank.
297	20	Bottoms, Sam F. ..... 1 July, 20
324	21	Williams, Alexander E. (D. O. L.) ..... 1 July
310	22	Horton, William E. ..... 1 July
344	23	Cheatham, B. Frank (D. O. L.) ..... 1 July
372	24	Hannay, John R. R. ..... 1 July
395	25	Bonnycastle, Henry C. ..... 3 Sept.
419	26	Rolfe, Robert H. ..... 24 Mar. 21
422	27	Garrard, Louis F., jr. ..... 27 Apr.
445	28	Guiney, Patrick W. ..... 21 June
451	29	Hunt, Irvin L. (D. O. L.) ..... 17 July
461	30	Van Duyne, Frederick W. ..... 16 Dec.
464	31	Heidt, Grayson V. ..... 1 Jan. 23
469	32	Cabell, Lawrence D. (D. O. L.) ..... 2 Mar.
470	33	Game, Clyffard ..... 2 Mar.
480	34	McClure, Albert N. ..... 1 Aug.
482	35	Elliott, William ..... 21 Aug.
494	36	Ball, George E. ..... 24 Dec.
506	37	Whitside, Warren W. ..... 26 Mar. 24
507	38	Hayes, Jack (D. O. L.) ..... 1 Apr.

Lieutenant Colonels.

Rel. No.	No.	Name and date of rank.
46	1	Hampton, Kensey J. ..... 15 May, 17
116	2	Agnew, Ernest H. ..... 1 July, 20
124	3	Gibson, William R. (D. O. L.) ..... 1 July
125	4	Point, Will H. ..... 1 July
137	5	Cowin, William B. (D. O. L.) ..... 1 July
144	6	Wagner, John A. (D. O. L.) (M. B.) ..... 1 July
153	7	Ellis, Richard T. ..... 1 July
173	8	Baskette, Alvin K. ..... 1 July
175	9	Gibbins, Henry (D. O. L) ..... 1 July
180	10	Sheen, Henry H. ..... 1 July
182	11	Comstock, Harry E. ..... 1 July
187	12	Hilgard, Milosh R. ..... 1 July
189	13	Hanson, Linwood E. ..... 1 July
193	14	Burton, Frank H. ..... 1 July
200	15	Tompkins, Edmond R. ..... 1 July
209	16	Pourie, James R. ..... 1 July
211	17	Stayer, Edgar S. ..... 1 July
216	18	Reese, Charles E. ..... 1 July
240	19	Coleman, Sherrard ..... 1 July
247	20	Herringshaw, William F. ..... 1 July
306	21	Willard, Charles L. ..... 1 July
323	22	Jeunet, E. Alexis (D. O. L.) ..... 1 July
324	23	Winterburn, George W. (D. O. L.) ..... 1 July
328	24	Knox, Thomas M. ..... 1 July
330	25	Hasson, John P. (D. O. L.) ..... 1 July
335	26	Jackson, Franklin P. (D. O. L.) ..... 1 July
338	27	Smyser, Rudolph E. ..... 1 July
339	28	Leisenring, Franklin S. ..... 1 July
342	29	Smith, William O. ..... 1 July
346	30	Warfield, Augustus B. ..... 1 July
353	31	Evans, Herbert L. ..... 1 July
356	32	Sterrett, Robert ..... 1 July
365	33	Noble, William H. (Add. G. S. C) ..... 1 July
371	34	Como, James H. (D. O. L.) ..... 1 July
374	35	Casey, Henry R. ..... 1 July
382	36	Hall, J. Decamp ..... 1 July
389	37	Seaman, A. Owen ..... 1 July
390	38	Chambers, John S. ..... 1 July
396	39	Shelley, James E. (D. O. L.) ..... 1 July
397	40	Ball, William G. ..... 1 July
402	41	Tobin, William H. ..... 1 July
405	42	Gardenhire, William C. ..... 1 July
406	43	Kay, Joseph C. ..... 1 July
428	44	Harvey, Charles G. (D. O. L.) ..... 1 July
432	45	Calvert, Edward (D. O. L.) ..... 1 July
439	46	Hunter, Thomas M. ..... 1 July
442	47	Adams, Frank H. ..... 1 July
450	48	Jones, Walter C. ..... 1 July
462	49	Zollars, Charles O. ..... 1 July
463	50	Regan, James ..... 1 July
474	51	Jones, Carl C. ..... 1 July
500	52	Moore, William K. ..... 1 July
555	53	Wood, Norton E. ..... 13 Oct.
560	54	Wheeler, Ernest S. (D. O. L.) ..... 3 Nov.
562	55	Graham, Alden M. ..... 14 Nov.
568	56	Lynch, Arthur J. ..... 19 Nov.
579	57	Butler, Rodman ..... 6 Jan. 21
632	58	Mathews, Laurence O. (D. O. L.) ..... 17 July
636	59	Holliday, Milton G. ..... 10 Sept.
651	60	Neill, Walter H. ..... 1 Jan. 23
681	61	Davis, Frank E. ..... 2 Sept.
695	62	Murray, William E. (D. O. L.) ..... 27 Nov.
696	63	Stayton, Norris ..... 2 Dec
703	64	Jordan, Richard H. ..... 16 Jan. 24

[b] The Quartermaster General.

Rel. No.	No.	Name and date of rank.
		Lieutenant Colonels—Continued.
707	65	Mortimer, Charles G. (M. B.) ..... 23 Jan. 24
708	66	Taylor, Brainerd (D. O. L.) ..... 5 Feb.
716	67	Hawes, George P., jr ..... 2 June
718	68	Clark, Charles A. (D. O. L.) ..... 1 July
728	69	Wheaton, Francis B ..... 22 Aug.
		Majors.
473	1	Bennett, Claire R ..... 1 July, 20
487	2	Eby, Charles McH ..... 1 July
491	3	McCain, William A. (D. O. L.) ..... 1 July
493	4	Taulbee, Joseph F ..... 1 July
515	5	Sampson, Odiorne H. (D. O. L.) ..... 1 July
521	6	Hamilton, Charles S ..... 1 July
526	7	Ewell, George W ..... 1 July
533	8	Collins, Owen G. (D. O. L.) ..... 1 July
588	9	Tarbutton, Edward H. (D. O. L.) ..... 1 July
605	10	Gunner, Edwin (D. O. L.) ..... 1 July
618	11	Ireland, Mark L ..... 1 July
641	12	Gregory, Edmund B. (D. O. L.) ..... 1 July
643	13	Reynolds, Stephen C. (G. S. C.) ..... 1 July
647	14	Diller, Ursa M ..... 1 July
650	15	Davis, Arthur J ..... 1 July
656	16	Meals, Charles A. (D.O. L.) ..... 1 July
673	17	Riley, Napoleon W ..... 1 July
676	18	Harbold, Robert P ..... 1 July
683	19	Gimperling, Thomas N ..... 1 July
692	20	Pearson, William F. (D. O. L.) ..... 1 July
698	21	Topham, Joseph L., jr. (D. O. L.) ..... 1 July
699	22	True, John M. (D. O. L.) ..... 1 July
733	23	Scott, Charles L ..... 1 July
744	24	Corbin, Clifford L ..... 1 July
762	25	Barzynski, Joseph E ..... 1 July
771	26	*Damman, Fred* (P. S.) ..... 1 July
781	27	Barlow, Everett D., jr ..... 1 July
818	28	Elser, Max A ..... 1 July
821	29	McClintock, John (D. O. L.) ..... 1 July
832	30	Huddleson, George H ..... 1 July
836	31	Jones, Alexander H ..... 1 July
901	32	Laubach, James H ..... 1 July
989	33	Weeks, Henry J ..... 1 July
994	34	Cullum, Ernest G ..... 1 July
997	35	Hartman, Charles D ..... 1 July
1011	36	Wainer, Max R ..... 1 July
1047	37	Harris. John T ..... 1 July
1064	38	Frank, Jacob ..... 1 July
1139	39	Munnikhuysen, H. D. F ..... 1 July
1167	40	Wilson, Alfred McC. (D. O. L.) ..... 1 July
1191	41	Reynolds, Charles C. (D. O. L.) ..... 1 July
1199	42	Rowe, Guy I ..... 1 July
1236	43	Beard, Louie A ..... 1 July
1251	44	Scowden, Frank F ..... 1 July
1290	45	Cordiner, Douglas C ..... 1 July
1313	46	Logan, Leon M ..... 1 July
1321	47	*Brezina, Frank* (P. S.) ..... 1 July
1323	48	Mellon, John H ..... 1 July
1340	49	Danielson, Wilmot A ..... 1 July
1366	50	Gilbreath, Frederick (D. O. L.) ..... 1 July
1383	51	Kimball, Allen R ..... 1 July
1387	52	Calvert, William J ..... 1 July
1415	53	Brady, Robert C. (D. O. L.) ..... 1 July
1430	54	Murphey, George D ..... 1 July
1459	55	Alfonte, James R ..... 1 July
1494	56	Riefkohl, Rudolf W ..... 1 July
1533	57	Morton, De Forest W ..... 1 July
1539	58	White, William R ..... 1 July
1571	59	Littlejohn, Robert McC ..... 1 July
1610	60	Drake, Charles C. (D. O. L.) ..... 1 July
1615	61	Riley, Frank J ..... 1 July
1628	62	Korst, William (D. O. L.) ..... 1 July
1641	63	Wingate, Henry A ..... 1 July
1652	64	Hardigg, Carl A. (D. O. L.) ..... 1 July
1661	65	Lawes, Herbert J ..... 1 July
1669	66	Walsh, Roland F ..... 1 July
1765	67	Herwig, Hans R. W ..... 1 July
1798	68	Osmun, Russell A ..... 1 July
1808	69	Valliant, Rigby D ..... 1 July
1853	70	McCoy, Arthur L (D. O. L.) ..... 1 July
1858	71	Wheeler, Merrill D ..... 1 July
1879	72	Foster, Reginald L ..... 1 July
1888	73	Hutchinson, James M ..... 1 July
1896a	74	Barry, Henry B ..... 1 July
1908	75	Luberoff, George ..... 1 July
1919	76	Moore, Harry T ..... 1 July
1920	77	Adams, John H ..... 1 July
1921	78	McKeany, Joseph D ..... 1 July
1923	79	Ward, Henry L ..... 1 July

Rel. No.	No.	Name and date of rank.
		Majors—Continued.
1925	80	Carmody, John D ..... 1 July, 20
1930	81	Kilpatrick, John D ..... 1 July
1945	82	Redington, Laurence W ..... 1 July
1955	83	Ritchie, John M ..... 1 July
2012	84	Mitchel, Drury K ..... 1 July
2014	85	Wilson, Louis C ..... 1 July
2029	86	Tingle, Clarence H ..... 1 July
2050	87	Bailey, Neill E ..... 1 July
2055	88	Dishman, Samuel R ..... 1 July
2089	89	Green, Henry L. (D. O. L.) ..... 1 July
2126	90	Griffin, William W ..... 1 July
2145	91	McClure, Charles W ..... 3 Mar. 21
2147	92	Frink, James L. (D. O. L.) ..... 10 June
2210	93	Steel, George H ..... 16 Oct. 23
		Captains.
56	1	Ellis, Edmund de T.
144	2	Smith, Harrison W.
256	3	Schoenfield, Frederick ..... 19 May, 17
284	4	McGarragle, Charles A ..... 18 June
316	5	Smith, Richard K ..... 25 July
389	6	Marshall, Richard J ..... 12 Oct.
456	7	Scott, Edwin M ..... 23 Oct.
609	8	Graham, Roy C. L ..... 19 Dec. 18
694	9	Herringshaw, George ..... 2 Sept. 19
968	10	Thornton, William O ..... 1 July, 20
969	11	Barton, Eugene E ..... 1 July
970	12	Williams, Hugh ..... 1 July
978	13	Hockwald, Henry ..... 1 July
980b	14	Gooch, Will G ..... 1 July
991	15	Black, Frederick Le R ..... 1 July
999	16	Snodgrass, McGregor ..... 1 July
1035	17	Vigor, Hal. T ..... 1 July
1041	18	Hanes, Dorris A ..... 1 July
1052	19	Meyer, Jack L. (D. O. L.) ..... 1 July
1062	20	Ward, John M ..... 1 July
1063	21	Doyle, Alexander C ..... 1 July
1074	22	Canty, Daniel J ..... 1 July
1085	23	Dent, Joseph H ..... 1 July
1086	24	Hockman, Maurice A ..... 1 July
1094	25	King, Robert W. (D. O. L.) ..... 1 July
1124	26	Firestone, James J ..... 1 July
1133	27	Fornance, Joseph K ..... 1 July
1146	28	Hughes. Arthur D ..... 1 July
1154	29	Flinn, Wilmer M ..... 1 July
1162	30	Schumacher, George H ..... 1 July
1168	31	Grey, James M ..... 1 July
1183	32	Bass, J. Leland ..... 1 July
1186	33	Totten, Gerald H ..... 1 July
1187	34	Bowland, Levin A ..... 1 July
1193	35	Whitaker, John C ..... 1 July
1195	36	Dukes, William H ..... 1 July
1222	37	Ross, Glenn A ..... 1 July
1233	38	Ellis, Arnold W ..... 1 July
1240	39	Davis, Ezra ..... 1 July
1240a	40	Goodwyn, Meade M. (D. O. L.) ..... 1 July
1241	41	Walter, Rufus ..... 1 July
1242	42	Hodapp, Paul A ..... 1 July
1244	43	Nelson, John A ..... 1 July
1245	44	Maul, Theodore R ..... 1 July
1246	45	Haney, Cyrus W ..... 1 July
1247	46	Riter, William F ..... 1 July
1248	47	Hardman, Herbert W ..... 1 July
1252	48	Massie, Lewis B ..... 1 July
1253	49	Bader, Charles A ..... 1 July
1256	50	MacDonald, James T. (D. O. L.) ..... 1 July
1257	51	Porter, John A ..... 1 July
1260	52	Gorman, Patrick J ..... 1 July
1261	53	Kopple, Gus S ..... 1 July
1265	54	Kidwell, Herbert L. (D. O. L.) ..... 1 July
1266	55	Radcliffe, Charles A ..... 1 July
1297	56	Andrewsen, Walter ..... 1 July
1302	57	Gage, John N. (D. O. L.) ..... 1 July
1303	58	Trumbull, Wallace A ..... 1 July
1309a	59	Greene, Clarence H ..... 1 July
1315	60	McGrath, Thomas J ..... 1 July
1322	61	Hahn, George H ..... 1 July
1323	62	Campbell. William F ..... 1 July
1347	63	Douglas, John N ..... 1 July
1349	64	Middleton, C. Lloyd ..... 1 July
1350	65	Longacre, Clarence (D. O. L.) ..... 1 July
1352	66	Littell, Alonzo, L ..... 1 July
1353	67	Shocklin, John ..... 1 July
1354	68	Waggoner, Harry L ..... 1 July
1355	69	Hahn, Joseph D ..... 1 July
1356	70	Zimmermann, Herman C. C ..... 1 July

Rel. No.	No.	Name and date of rank.
		Captains—Continued.
1359	71	Holmes, Percival S. ..... 1 July, 20
1364	72	Cassidy, William ..... 1 July
1371	73	Russell, Edward J. L. ..... 1 July
1372	74	Rutten, Paul G. ..... 1 July
1376	75	Rees, George W. ..... 1 July
1378	76	Baker, Thomas O. ..... 1 July
1380	77	Block, Emil H. ..... 1 July
1381	78	Edwards, Richard T. (D. O. L.) ..... 1 July
1385a	79	Speed, David McG. ..... 1 July
1386	80	Ettridge, James B. ..... 1 July
1388	81	Willis, Lewis B. ..... 1 July
1401	82	Biggar, John ..... 1 July
1402	83	Doten, Leonard S. ..... 1 July
1403	84	Massey, Stephen B. ..... 1 July
1409	85	Hanson, Thomas G., jr. ..... 1 July
1453	86	Field, Robert B. ..... 1 July
1459	87	Sharp, Turner R. ..... 1 July
1464	88	Engles, Reyburn (D.O.L.) ..... 1 July
1468	89	Fogle, Fred M. ..... 1 July
1474	90	Langtry, Otto J. ..... 1 July
1475	91	Jackson, William J. ..... 1 July
1476	92	Dresback, Harley A. ..... 1 July
1487	93	Koster, Harry W. ..... 1 July
1491	94	Brown, Walter F. ..... 1 July
1494	95	Chappell, Albert J. ..... 1 July
1497	96	Meade, Peter F. ..... 1 July
1501	97	Edwards, LeRoy M. ..... 1 July
1508	98	Owens, Alexander M. ..... 1 July
1534	99	Mesherry, Lewis ..... 1 July
1550	100	Allbright, James L. ..... 1 July
1593	101	Brooks, Joseph L. ..... 1 July
1597	102	Cline, William M. ..... 1 July
1612	103	Jones, Matthew H. ..... 1 July
1641	104	Knoll, Dallas L. ..... 1 July
1715	105	Hare, Ray M. ..... 1 July
1717	106	Coursen, Edgar G., jr. ..... 1 July
1725	107	Jackson, Orville ..... 1 July
1729	108	Haywood, Frank A. ..... 1 July
1730	109	Shannon, Robert E. ..... 1 July
1734	110	Jensen, August C. ..... 1 July
1736	111	Besse, Edward H. ..... 1 July
1739	112	Thomas, Elmer G. ..... 1 July
1744	113	Berg, Elenius ..... 1 July
1745	114	Palmer, LeRoy H. ..... 1 July
1748	115	Llufrio, John W. ..... 1 July
1749	116	Blair, Robert A. ..... 1 July
1754	117	Berg, Edward ..... 1 July
1756	118	Conrad, Gwynne (D. O. L.) ..... 1 July
1757	119	Vacquerie, Harry A. (D. O. L.) ..... 1 July
1758	120	Kelley, Martin L. ..... 1 July
1759	121	Ottzenn, Hans ..... 1 July
1762	122	Thatcher, Harry M. ..... 1 July
1769	123	Reeves, Harry H. (D. O. L.) ..... 1 July
1776	124	Wey, Peter W. ..... 1 July
1779	125	Russ, Edmund D. ..... 1 July
1781a	126	Nickum, Edgar F. ..... 1 July
1782	127	Fischer Ernest A. ..... 1 July
1787b	128	Gerow, Louis B. ..... 1 July
1790	129	Zeidner, Samuel I. ..... 1 July
1808	130	Cooper, Bert E. ..... 1 July
1818	131	Wilkinson, Herbert F. ..... 1 July
1821	132	Sallee, John T. ..... 1 July
1827	133	Vaughan, Rufus G. ..... 1 July
1827a	134	Kalb, Albert ..... 1 July
1866	135	Perfect, Charles ..... 1 July
1867	136	Martin, Lincoln ..... 1 July
1872	137	Candler, William D. (D. O. L.) ..... 1 July
1874	138	Barr, Frank ..... 1 July
1881	139	Sterling, Thayer D. ..... 1 July
1888	140	Cooke, Lorenzo I. ..... 1 July
1890	141	Foss, Elmer T. ..... 1 July
1899	142	Woods, Lawrence S. ..... 1 July
1918	143	Heller, Eugene J. ..... 1 July
1919	144	O'Connell, Daniel ..... 1 July
1920	145	Dunbar, Martin B. ..... 1 July
1921	146	Koch, Arthur L. ..... 1 July
1934	147	Fallin, Fred W. ..... 1 July
1935	148	McKinley, Edward B. ..... 1 July
1939	149	Kalberer, Charles J. ..... 1 July
1940	150	Tingley, Frank P. ..... 1 July
1941	151	Worley, William A. ..... 1 July
1947	152	Hester, Floy L. ..... 1 July
1961	153	Sadler, William H. ..... 1 July
1971	154	Hartman, George E. ..... 1 July
1977	155	Jabelonsky, Carl H. ..... 1 July
2086	156	Longino, James C. (D. O. L.) ..... 1 July
2132	157	Hart, Harry L. ..... 1 July

Rel. No.	No.	Name and date of rank.
		Captains—Continued.
2167	158	Elliott, Wilbur S. (D. O. L.) ..... 1 July, 20
2188	159	*Black, Harry L.* (P. S.) ..... 1 July
2189	160	Kraus, Charles A. ..... 1 July
2189a	161	Kasper, John ..... 1 July
2189b	162	Pforzheimer, Harry ..... 1 July
2189c	163	Rosemere, Earl H. ..... 1 July
2199	164	Worthington, Leighton C. ..... 1 July
2225	165	Schwarzwaelder, Christian A. ..... 1 July
2327	166	Van Deusen, Edwin S. ..... 1 July
2354	167	Edward, Harvey ..... 1 July
2403	168	Horkan, George A. ..... 1 July
2437	169	Knight, Thaddeus C. ..... 1 July
2446	170	Wagoner, Robert J. ..... 1 July
2641	171	Keller, Harold W. ..... 1 July
2701	172	*Ward, Frederick A.* (P. S.) ..... 1 July
2763	173	Wright, Harold S. ..... 1 July
2775	174	Bazire, Charles I. ..... 1 July
2777	175	Moore, William H. ..... 1 July
2779	176	Clarke, James S. ..... 1 July
2780	177	Wharton, Ira J. ..... 1 July
2781	178	Sleeper, Eugene H. ..... 1 July
2784	179	Mechling, Edward A. ..... 1 July
2785	180	Gilmore, Michael J. ..... 1 July
2792	181	Van Epps, Robert J. ..... 1 July
2794	182	Pierce, William M. ..... 1 July
2795	183	Proctor, Arthur B. ..... 1 July
2799	184	Mahoney, William C. ..... 1 July
2800	185	Strong, Sherman I. ..... 1 July
2803	186	Card, Lee W. (D. O. L.) ..... 1 July
2805	187	Price, Wesley W. ..... 1 July
2806	188	Mallory, Phillip H. ..... 1 July
2810	189	Addoms, Mortimer C., jr. ..... 1 July
2813	190	Whitthorne, Brom R., jr. ..... 1 July
2814	191	Mallon, William H. ..... 1 July
2816	192	Durst, Wallace E. ..... 1 July
2817	193	Tuttle, Hiram E. ..... 1 July
2818	194	Denton, Joseph W. ..... 1 July
2821	195	Campbell, Stuart D. ..... 1 July
2822	196	Thompson, John W. ..... 1 July
2824	197	Watson, Joel F. ..... 1 July
2825	198	Older, Charles W. ..... 1 July
2830	199	Ford, George R. ..... 1 July
2833	200	Russell, John A. (D. O. L.) ..... 1 July
2835	201	Slauson, Kinsley W. ..... 1 July
2836	202	Neville, Fred T. ..... 1 July
2844	203	West, George W. ..... 1 July
2845	204	Harrison, Augustus S. ..... 1 July
2848	205	Snyder, Harry C. ..... 1 July
2849	206	Buckley, William R. ..... 1 July
2853	207	Seger, Ralph R. ..... 1 July
2870	208	Simpson, French C. ..... 1 July
2872	209	Willkie, Robert T. ..... 1 July
2875	210	Sandelin, Nels G. (D. O. L.) ..... 1 July
2877	211	Pollock, Ralph, jr. ..... 1 July
2888	212	Mabbutt, Charles J. (D. O. L.) ..... 1 July
2890	213	Guillemet, Ernest A. (D. O. L.) ..... 1 July
2905	214	Williams, Hartwell N. ..... 1 July
2911	215	Odeen, Carl H. ..... 1 July
2919	216	Hurst, Warren C. ..... 1 July
2940	217	Andrews, Harry M. ..... 1 July
2947	218	Fenton, Roland T. (D. O. L.) ..... 1 July
2952	219	Slade, Lawrence ..... 1 July
2962	220	Hilton, Chester D. ..... 1 July
2969	221	Simpson, Lawrence L. ..... 1 July
2971	222	Steele, Gordon H. (D. O. L.) ..... 1 July
3007	223	McIlwain, Shirley W. ..... 1 July
3014	224	Grice, Letcher O. ..... 1 July
3021	225	Blake, Clarence J. ..... 1 July
3022	226	Pape, Leroy F. ..... 1 July
3048	227	Wolverton, David R. ..... 1 July
3057	228	Freer, Romeo H. ..... 1 July
3072	229	Thompson, Gilbert L. (Sig. C.) ..... 1 July
3121	230	Spann, George F. ..... 1 July
3123a	231	Kilborn, William T., jr. ..... 1 July
3126	232	de Jussewicz, Louis ..... 1 July
3142	233	Shanley, John L. ..... 1 July
3143	234	Balmat, John H., Jr. ..... 1 July
3154	235	Boone, Milton O. (D. O. L.) ..... 1 July
3169	236	Smith, Harry B. (D. O. L.) ..... 1 July
3171	237	Brunson, Mark V. ..... 1 July
3184a	238	Sanders, James A. (D. O. L.) ..... 1 July
3185a	239	Zautner, George H. ..... 1 July
3193	240	Noyes, Halbert H. ..... 1 July
3197	241	Garcia, Enrique ..... 1 July
3200	242	Goodrich, John D. ..... 1 July
3208	243	Rowan, John V. ..... 1 July
3212	244	Duffill, Harrison M. ..... 1 July

Rel. No.	No.	Name and date of rank.
		Captains—Continued.
3213	245	Bullock, Lewis M. 1 July, 20
3223	246	Seals, Simeon J. 1 July
3225	247	Harvey, William K. 1 July
3229	248	Connatser, William T. 1 July
3231	249	Hickey, Joseph H. 1 July
3234	250	Holland, Thomas L. 1 July
3246	251	Cheal, Harry H. 1 July
3250	252	Halverson, Herman G. 1 July
3256	253	Hanses, Peter. 1 July
3257	254	Ward, Tom. 1 July
3265	255	Kuehn, Ernest. 1 July
3266	256	Rhodes, John M. 1 July
3269	257	Locke, Thomas C. 1 July
3273a	258	Springer, Harry R. 1 July
3278	259	Crahan, Thomas F. 1 July
3280	260	Kliber, Herman C. 1 July
3294	261	Renner, Wilbert V. (D. O. L.). 1 July
3305	262	Douglas, Lewis B. 1 July
3309	263	Thompson, George E. 1 July
3311	264	Glynn, Edward J. 1 July
3316	265	Everts, William S. 1 July
3324a	266	Jones, Floyd D. 1 July
3342	267	Turgeon, Edward J. 1 July
3345	268	Conlin, James H. 1 July
3353	269	McDonald, John A. 1 July
3356	270	Vincent, John S. 1 July
3364	271	Van Cortlandt, Cyril W. 1 July
3373	272	Harwood, Otto. 1 July
3380	273	White, Ernest K. 1 July
3381	274	Finan, Bernard J. 1 July
3383	275	Lee, Austin W. 1 July
3384	276	Beyette, Hubert W. (D. O. L.). 1 July
3400	277	Barber, Archibald L. (D. O. L.). 1 July
3401	278	Johansen, Hans C. 1 July
3410	279	Ray, Cecil C. 1 July
3418	280	Giger, George J. (D. O. L.). 1 July
3420	281	Thrasher, Charles O. 1 July
3424	282	Simms, Neil B. (D. O. L.). 1 July
3429	283	Levinsohn, Arthur S. 1 July
3461	284	Berger, Fred Van A. (D. O. L.). 1 July
3461a	285	Spotswood, Manning W. 1 July
3472	286	Arnold, Frank W. 1 July
3513	287	McHenry, Harvey W. 1 July
3520	288	Cratch, Samuel C. 1 July
3524	289	Welch, John P. 1 July
3527	290	Smith, Raymond D. 1 July
3533	291	Fleming, John T. 1 July
3538	292	Holt, John R. 1 July
3545	293	Evans, Humphrey S. 1 July
3550	294	Lees, Franklin B. 1 July
3553	295	Barnett, Theodore T. 1 July
3558	296	Maloney, Benedict L. 1 July
3568	297	Glandon, Joseph P. (D. O. L.). 1 July
3627	298	Hunt, Lewis E. 1 July
3657	299	Hutcheson, John C. 1 July
3660	300	Underwood, Joe S. 1 July
3663	301	Guthrie, Paul R. 1 July
3664	302	Hobson, George F. (Add. G. S. C.). 1 July
3682	303	Neville, Francis N. 1 July
3791	304	Reeve, Arnold M. 24 Nov
3986	305	Buckbee, Egbert J. (D. O. L.). 15 Feb. 23
3989	306	Tyree, Amos. 22 Feb.
3990	307	Carter, Charles O. 25 Feb.
3991	308	Shawn, Franklin D. 26 Feb.
3992	309	Isley, Charles J. 27 Feb.
3995	310	Bogle, Ralph H. (D. O. L.). 1 Mar.
3997	311	Clarke, John M. 2 Mar.
3998	312	Hunker, Henry J. 2 Mar.
3999	313	Hagen, Frederick E. 3 Mar.
4000	314	McFadden, Murdock A. 5 Mar.
4005	315	Baird, Lewis C. 10 Mar.
4007	316	Bower, Roland C. 16 Mar.
4008	317	Grove, David. 25 Mar.
4012	318	Charlebois, Charles L. (D. O. L.). 5 Apr.
4014	319	Harrell, George H. 8 Apr.
4015	320	Fain, Reuben L. 10 Apr.
4016	321	Goodwyn, Carey E. 14 Apr.
4018	322	Eccles, Edward. 20 Apr.
4019	323	Mayden, John W. 22 Apr.
4020	324	Raeder, Edward. 29 Apr.
4022	325	Scally, John S. (D. O. L.). 6 May
4023	326	Pollitt, Allen W. 8 May
4026	327	Cock, Elbert. 10 May
4030	328	Kelly, Patrick. 21 May
4031	329	Pryor, George H. 23 May
4034	330	Stanley, Arthur W. 9 June
4035	331	Huber, Paul F. 20 June
4036	332	McGary, Graves B. 22 June
4037	333	Parker, Arthur W. 1 July, 23
4039	334	Hernandez, Randolph J. 11 July
4044	335	Barnes, Harold A. 1 Aug.
4047	336	Corbett, John L. 4 Aug.
4050	337	Thorud, Nels J. 10 Aug.
4051	338	Bramble, Walter S. 12 Aug.
4055	339	Diffenbaugh, Harry. 21 Aug.
4056	340	Ingram, John Van N. 22 Aug.
4059	341	Knowles, H. Bert. 24 Aug.
4061	342	Irwin, Asa. 26 Aug.
4063	343	Broderick, John A. 28 Aug.
4064	344	Larner, William M. 29 Aug.
4065	345	Wickins, Charles B. 31 Aug.
4066	346	Taylor, Mahlon K. (D. O. L.). 2 Sept.
4067	347	Prather, Van Leslie (D. O. L.). 3 Sept.
4068	348	Doyle, Edward P. 5 Sept.
4069	349	Brinkley, Charles A. 8 Sept.
4070	350	Ewing, Hugh F. 8 Sept.
4073	351	Armitage, George W. 12 Sept.
4074	352	Scott, William McK. 13 Sept.
4084	353	White, Will R. 9 Oct.
4085	354	Bentley, George A. 11 Oct.
4087	355	Overmyer Oliver L. 13 Oct.
4089	356	Kenney, Thomas. 14 Oct.
4098	357	Conover, John T. (D. O. L.). 8 Nov.
4099	358	Butler, Warren A. 10 Nov.
4103	359	Todd, James H. 2 Dec.
4106	360	Carter, Noble. 11 Dec.
4109	361	Cooper, John W. (D. O. L) 18 Dec.
4116	362	Gilman, John A. 29 Dec.
4132	363	George, Edward M. 24 Jan. 24
4175	364	Maslin, Francis I. (D. O. L.). 2 June
		First Lieutenants.
3	1	King, John A.
25	2	Neu, John P.
26	3	Middleswart, William H.
49	4	Wynne, Charles J.
62	5	Johnson, William B. (D. O. L.)
78	6	Kindler, Charles J. (D. O. L.)
81	7	Stalsburg, Charles.
147	8	Bobrink, Henry W.
173	9	Zeman, Anton.
174	10	West, Edmund G.
184	11	Timmons, Joseph W., jr.
187	12	Whitt, Hugh.
188	13	Wilson, Charles F.
190	14	Guth, Irwin W.
195	15	Lachmiller, Edward W.
196	16	Lobitz, Albert.
197	17	Wheeler, Frank D.
200	18	Gamble, George D.
201	19	Phillips, Talmage.
202	20	Conner, Henry J.
213	21	Hagan, Eugene E.
215	22	Mertz, Frank A.
216	23	Danielson, Arthur E.
222	24	Fleischer, Ralph E.
223	25	Christophel, John C.
224	26	Miller, Robert L.
225	27	Foelsing, William.
226	28	Morell, Frank.
228	29	Dietz, Charles W.
229	30	Shearman, Walter L. (D. O. L.).
239	31	Baker, Samuel H.
241	32	Banbury, Thomas (D. O. L.).
242	33	Henson, Elisha K.
243	34	Jacobson, Simon.
260	35	Hubbard, John R.
277	36	Thee, Walter C.
335	37	Garner, Lloyd M.
401a	38	Schairer, Edward O.
404	39	Schillo, Joseph E.
406	40	Tuther, John N.
412	41	Adamson, George E. (D. O. L.).
413	42	Morrow, Charles A.
424	43	McKeever, Bernard E.
429	44	Robbins, Ethel A.
431	45	Greeley, Michael N.
434	46	Allen, Richard.
437	47	Smith, James E.
441	48	Ames, Alston B.
446	49	Morelle, Charles J.
447	50	Gardner, Harry F.
450	51	Antonvich, Emile P.
452	52	O'Dell, John C.
453	53	Boykin, Richard P.

Rel. No.	No.	Name and date of rank.
		First Lieutenants—Continued.
458	54	Treuthardt, Ernest L. P.
459	55	Dershimer, Alexander F.
469a	56	Painter, Vere (D. O. L.).
474	57	Chandler, George M.
476	58	Lamb, George E.
477	59	Godwin, Harold C.
482	60	Ostermann, Jacob H
486	61	Ware, Samuel H.
489	62	Beard, Paul L.
492	63	Bowman, Leslie E.
526	64	White, Robert O.
527	65	Overheiser, Franklin.
528	66	Roach, William H.
529	67	Brandon, Albert J.
531	68	Shemonsky, Peter.
533	69	Cameron, Charles W
541	70	Davis, Fred E.
542	71	Alverson, James L.
545	72	Younger, James W
548	73	Ehle, Charles E.
550	74	Tillman, John P.
554	75	Smith, Joseph E.
566	76	Grimes, Malcolm D.
572	77	Gardner, Herbert A.
575	78	Riordan, Edward J.
577	79	Dunstan, Edwin V.
587	80	Stecker, Hubert A.
596	81	Cashman, William E.
598	82	McGill, Thomas B.
603	83	Beard, Robert S.
608	84	Allen, William J.
609	85	Evans, Henry S.
614	86	Reynolds, Ernest A.
642	87	Pratt, Milo C.
643	88	Bailey, John R.
670	89	*Yuckenberg, Russel* (P. S.) ..... 16 Aug. 18
675	90	*Overman, Guy McK.* (P. S.) ..... 1 Sept.
808	91	Howard, Deane C., jr ..... 20 Sept. 19
959	92	Nurse, Howard B ..... 1 July, 20
968	93	Mitchell, Herbert C ..... 1 July
981	94	Monville, Frank E ..... 1 July
983	95	Green, Ray H ..... 1 July
989	96	Goodyear, Russell W ..... 1 July
1002	97	Stetekluh, George ..... 1 July
1003	98	Barrell, Frank M ..... 1 July
1015	99	Mayer, George M ..... 1 July
1016	100	Birdseye, Mortimer B ..... 1 July
1021	101	Benedict, Arthur L ..... 1 July
1025	102	Tighe, John R. (D. O. L.) ..... 1 July
1033	103	Woolsey, Ralph H ..... 1 July
1111	104	Low, Otto M ..... 1 July
1198	105	Gee, Clough F ..... 1 July
1206	106	Violante, Andre L ..... 1 July
1243	107	Larson, Leander ..... 1 July
1249	108	FitzGerald, Francis C ..... 1 July
1274	109	Mills, Thomas H ..... 1 July
1284	110	Hostetter, Elmer ..... 1 July
1286	111	Vandervoort, Benjamin F ..... 1 July
1287	112	O'Connor, Maurice P ..... 1 July
1290	113	Gorton, Glen D ..... 1 July
1309	114	Fegan, Oscar G ..... 1 July
1317	115	Alcure, John F ..... 1 July
1328	116	Thumel, Abraham B ..... 1 July
1330	117	Stevens, Everett R. (D. O. L.) ..... 1 July
1331	118	Fuller, Harry S ..... 1 July
1334	119	Cound, Oliver E ..... 1 July
1346	120	Boush, James E ..... 1 July
1389	121	Schnackenberg, William H ..... 1 July
1394	122	Mathews, Eugene G. (D. O. L.) ..... 1 July
1397	123	Barnes, George T ..... 1 July
1398	124	Williams, Leslie S ..... 1 July
1424	125	Joffee, Irwin H ..... 1 July
1429	126	Jonitz, Franz J ..... 1 July
1451	127	Jackson, Arthur A ..... 1 July
1453	128	Taylor, George F. R ..... 1 July
1455	129	Peters, Frank C ..... 1 July
1471	130	Fox, Albert J ..... 1 July
1479	131	Canfield, Joseph B ..... 1 July
1503	132	Wesseiy, Joseph R. (D. O. L.) ..... 1 July
1533	133	Garrett, George B ..... 1 July
1550	134	Dailey, Raymond ..... 1 July
1555	135	Day, William ..... 1 July
1569	136	Weed, Thomas J ..... 1 July
1578	137	Parrott, Joseph N ..... 1 July
1608	138	Franks, John B ..... 1 July
1610	139	Davis, Orville E ..... 1 July
1618	140	Cahill, Martin O ..... 1 July
1667	141	Pruit, George E ..... 1 July

Rel. No.	No.	Name and date of rank.
		First Lieutenants—Continued.
1668	142	Talbot, Laurence D ..... 1 July, 20
1678	143	Meeden, Barney L ..... 1 July
1684	144	Lowry, Doc E., jr ..... 1 July
1691	145	Gamble, Claude L ..... 1 July
1692	146	Harris, Oscar H ..... 1 July
1693	147	Edwards, Lemuel E ..... 1 July
1700	148	Grimes, George M ..... 1 July
1701	149	Gainey, William J ..... 1 July
1703	150	Stone, Laurel E ..... 1 July
1730	151	Calvin, Harry L ..... 1 July
1737	152	Foss, George F ..... 1 July
1740	153	Walters, Elsmere J ..... 1 July
1741	154	Hagan, Harry E ..... 1 July
1753	155	Cotton, Charles A ..... 1 July
1762	156	Anderson, Engmann A ..... 1 July
1776	157	Bland, George C ..... 1 July
1777	158	Gates, John C ..... 1 July
1782	159	Thomas, Nathan W ..... 1 July
1790	160	Brooks, Bruno W ..... 1 July
1791	161	Chapman, Gustavus F ..... 1 July
1800	162	Dollard, John T ..... 1 July
1819	163	Hammond, James M ..... 1 July
1831	164	Morris, Lawrence B ..... 1 July
1834	165	Booth, Frank H ..... 1 July
1844	166	Liles, George T ..... 1 July
1846	167	Dye, James W ..... 1 July
1848	168	Powers, John J ..... 1 July
1854	169	Lawrence, Richard L ..... 1 July
1861	170	Thomas, Robert V ..... 1 July
1868	171	Hutchins, Carroll R ..... 1 July
1879	172	Graf, Enoch ..... 1 July
1880	173	Van Meter, Isaac D ..... 1 July
1915	174	Webster, Louis C ..... 1 July
1916	175	Hulse, Seward W ..... 1 July
1922	176	Caldwell, Alvin C ..... 1 July
1948	177	Worthington, Russell C ..... 1 July
1952	178	Richards, Ralph G ..... 1 July
1960	179	Toft, George P ..... 1 July
1973	180	Wilsey, Walter T ..... 1 July
1983	181	Cherry, Newman H ..... 1 July
1992	182	Whippler, Frederic R. (D. O. L.) ..... 1 July
1996	183	Falin, James T ..... 1 July
2006	184	*Allen, Henderson W.* (P. S.) ..... 1 July
2023	185	Freeman, Edward V ..... 1 July
2036	186	Wylie, Robert H ..... 1 July
2041	187	Hanna, Harvey E ..... 1 July
2045	188	Holder, John H ..... 1 July
2065	189	Hutt, William C ..... 1 July
2070	190	Allison, Wallace M ..... 1 July
2071	191	Raezer, John J ..... 1 July
2072	192	Hunt, John A ..... 1 July
2110	193	Ellis, Harry Van H ..... 1 July
2115	194	Spigelmyre, Harold ..... 1 July
2116	195	Erickson, Joseph L ..... 1 July
2118	196	Fately, Ora E ..... 1 July
2147	197	Maginn, George ..... 1 July
2148	198	Frickelton, Frank S ..... 1 July
2155	199	Decker, Dorcy LeR. (D. O. L.) ..... 1 July
2156	200	Morris, Edward J ..... 1 July
2163	201	Matson, Joseph M ..... 1 July
2165	202	Wilson, Milton E. (D. O. L.) ..... 1 July
2169	203	Felio, Leonard F. (D. O. L) ..... 1 July
2171	204	Kidwell, Gaylord B ..... 1 July
2173	205	Dunn, Frank ..... 1 July
2204	206	Stafford, Charles E ..... 1 July
2206	207	Yount, Fred T ..... 1 July
2220	208	Carpenter, Charles L ..... 1 July
2224	209	Barksdale, John A ..... 1 July
2235	210	Moore, Werner W ..... 1 July
2239	211	Savage, Lawrence B ..... 1 July
2262	212	Jewell, Day ..... 1 July
2263	213	Lewis, Eugene W ..... 1 July
2266	214	Thorp, Robert G ..... 1 July
2272	215	Wald, George ..... 1 July
2276	216	Tallmadge, Samuel D ..... 1 July
2278	217	Mackinnon, William R ..... 1 July
2281	218	Watkins, Duval C ..... 1 July
2310	219	Harris, James J ..... 1 July
2314	220	Pettibone, Elmer K ..... 1 July
2325	221	Spear, Holden ..... 1 July
2326	222	Kirsner, Harry ..... 1 July
2331	223	Crandell, John B ..... 1 July
2334	224	McKay, John T. (D. O. L.) ..... 1 July
2338	225	Coons, Daniel D ..... 1 July
2339	226	Smith, Clifford ..... 1 July
2343	227	Marchman, Frank G ..... 1 July
2353	228	Connell, John F ..... 1 July
2359	229	Stetson, Harold De L ..... 1 July

Rel. No.	No.	Name and date of rank.
		First Lieutenants—Continued.
2360	230	Rogers, Richard G ..... 1 July, 20
2362	231	Williams, Robert S ..... 1 July
2364	232	Zeller, Harry L ..... 1 July
2385	233	Schmidt, Rudolph G ..... 1 July
2389	234	Durnford, James A ..... 1 July
2390	235	Avera, Claude E ..... 1 July
2397	236	Gibbon, Charles H ..... 1 July
2398	237	Moore, Clifford J ..... 1 July
2399	238	Dewey, Arthur E. (D. O. L.) ..... 1 July
2406	239	Faust, Elden Q ..... 1 July
2411	240	Rooks, John M ..... 1 July
2467	241	Jones, Clarence E ..... 1 July
2485	242	Leech, Paul H ..... 1 July
2486	243	Wynne, George C ..... 1 July
2489	244	Robinson, Victor L ..... 1 July
2498	245	Sallee, Howard ..... 1 July
2527	246	French, Ralph W ..... 1 July
2555	247	McConnell, Alva E ..... 1 July
2916	248	Barnes, George De V ..... 3 July 24
2928	249	Hunsicker, Stanley H ..... 1 Aug.
2930	250	McKay, Neal H ..... 10 Aug.
2931	251	Megargee, Stanleigh ..... 14 Aug.
2932	252	O'Leary, Roger F ..... 21 Aug.
2940	253	Luscombe, John B ..... 30 Aug.
		Second Lieutenants.
126	1	Jones, Homer W.
128	2	Powell, Frank E.
130	3	Kuhn, Francis H.
132	4	O'Connell, John D.
134	5	Farmer, Howard.
141	6	Elder, Hartwell M.
142	7	Vezina, Leonard.
158	8	Watson, Lester F.
163	9	Cowan, Fred R.
179	10	Headley, Bradford N.
182	11	Pickels, Wayne M.
195	12	Harpole, Hugh S.
205	13	Moore, William E.
223	14	Vecqueray, William E. (D. O. L.).
508	15	Cheever, Charles E.
546	16	Huntress, Joseph W., jr.
766	17	Gorman, Charles L ..... 3 Jan. 23
827	18	Amlong, Ransom G ..... 5 Jan.
1093	19	Perry, Russell ..... 2 July
1103	20	Hogg, Alexander J., jr ..... 3 July
1154	21	Taylor, Frank F., jr ..... 3 July
1585	22	Megirt, James G ..... 14 June 24
1656	23	Aldrup, Earl W ..... 15 June
		MILITARY STOREKEEPER.
		With rank of Major.
438	1	Daly, Charles P ..... 4 June, 20
		MEDICAL DEPARTMENT.
		THE SURGEON GENERAL.
		With rank of Major General.
		Ireland, Merritte W ..... 4 Oct. 18
		ASSISTANTS TO THE SURGEON GENERAL.
		With rank of Brigadier General.
		McCaw, Walter D ..... 5 Mar. 19
		Noble, Robert E ..... 5 Mar.
		MEDICAL CORPS.
		Colonels.
25	1	Glennan, James D ..... 1 July, 16
27	2	Keefer, Frank R ..... 1 July
52	3	[a] Ireland, Merritte W ..... 15 May, 17
54	4	Fisher, Henry C ..... 15 May
58	5	Stark, Alexander N ..... 15 May
59	6	Lynch, Charles ..... 15 May
60	7	Munson, Edward L ..... 15 May
61	8	Kennedy, James M ..... 15 May
64	9	Bratton, Thomas S ..... 15 May
67	10	Skinner, George A ..... 15 May
68	11	Darnall, Carl R ..... 15 May

Rel. No.	No.	Name and date of rank.
		Colonels—Continued.
70	12	Ashford, Bailey K ..... 15 May, 17
71	13	Webber, Henry A ..... 15 May
72	14	Clayton, Jere B ..... 15 May
74	15	Chamberlain, Weston P ..... 15 May
75	16	Schreiner, Edward R ..... 15 May
76	17	Hartsock, Frederick M ..... 15 May
77	18	Duval, Douglas F ..... 15 May
78	19	Manly, Clarence J ..... 15 May
79	20	Baker, David ..... 15 May
80	21	Truby, Albert E ..... 15 May
81	22	Ford, Joseph H ..... 15 May
82	23	Ashburn, Percy M ..... 15 May
83	24	Dean, Elmer A ..... 15 May
84	25	Wolfe, Edwin P ..... 15 May
91	26	Greenleaf, Henry S ..... 11 Sept.
105	27	Hess, Louis T ..... 30 Aug. 18
106	28	Collins, Christopher C ..... 30 Oct.
		Lieutenant Colonels.
3	1	Peed, George P ..... 15 May, 17
6	2	Porter, Ralph S. (Add. G. S. C.) ..... 15 May
8	3	Shockley, M. A. W ..... 15 May
9	4	Jones, Percy L. (D. O. L.) (M. B.) ..... 15 May
10	5	Rutherford, Henry H. (D. O. L.) ..... 15 May
11	6	Rhoads, Thomas L. (D. O. L.) ..... 15 May
12	7	Gilchrist, Harry L ..... 15 May
13	8	Lyster, William J. L. (D. O. L.) ..... 15 May
15	9	Bispham, William N. (D. O. L.) ..... 15 May
16	10	Ruffner, Ernest L ..... 15 May
17	11	Baker, Frank C. (D. O. L.) ..... 15 May
18	12	Reynolds, Charles R ..... 15 May
19	13	Hutton, Paul C ..... 15 May
20	14	Dale, Frederick A ..... 15 May
21	15	Shook, Jay R ..... 15 May
22	16	McAndrew, Patrick H ..... 15 May
23	17	Ekwurzel, George M ..... 15 May
24	18	Buck, Carrol D ..... 15 May
25	19	Allen, John H ..... 15 May
26	20	Patterson, Robert U ..... 15 May
27	21	Brooke, Roger ..... 15 May
28	22	De Witt, Wallace ..... 15 May
29	23	De Laney, Matthew A ..... 15 May
30	24	Halloran, Paul S ..... 15 May
31	25	Nelson, Kent ..... 15 May
32	26	Field, Peter C ..... 15 May
33	27	Shaw, Herbert G ..... 15 May
34	28	Brechemin, Louis, jr. (D. O. L.) ..... 15 May
35	29	Whitcomb, Clement C ..... 15 May
36	30	Bartlett, Cosam J ..... 15 May
37	31	Miller, Reuben B ..... 15 May
38	32	Hall, James F ..... 15 May
39	33	Metcalfe, Raymond F ..... 15 May
40	34	Boyer, Perry L ..... 15 May
41	35	Phalen, James M ..... 15 May
42	36	Moncrief, William H ..... 15 May
43	37	Little, William L ..... 15 May
44	38	Williams, Allie W. (D. O. L.) ..... 15 May
45	39	Shepard, John L ..... 15 May
47	40	Keller, William L ..... 15 May
48	41	Morse, Charles F ..... 15 May
49	42	Hansell, Haywood S ..... 15 May
50	43	Grissinger, Jay W ..... 15 May
51	44	Pyles, Will L ..... 15 May
52	45	Blanchard, Robert M ..... 15 May
53	46	Clark, John A ..... 15 May
54	47	Morris, Samuel J ..... 15 May
55	48	Coffin, Jacob M. (D. O. L.) ..... 15 May
56	49	Hathaway, Levy M ..... 15 May
57	50	Murray, Alexander ..... 15 May
58	51	Huntington, Phillip W. (D. O. L.) ..... 15 May
59	52	Fife, James C. (D. O. L.) ..... 15 May
60	53	Scott, George H. (D. O. L.) ..... 15 May
61	54	Craig, Charles F ..... 15 May
62	55	Pierson, Robert H ..... 15 May
63	56	Vedder, Edward ..... 15 May
64	57	Pipes, Henry F. (D. O. L.) ..... 15 May
65	58	Foster, Charles L ..... 15 May
66	59	Brown, Orville G. (D. O. L.) ..... 15 May
67	60	Siler, Joseph F ..... 15 May
68	61	Whaley, Arthur M ..... 15 May
69	62	Snyder, Craig R ..... 25 June
70	63	Bingham, Ernest G ..... 11 Aug.
72	64	Heysinger, James D ..... 17 Aug.
73	65	Smith, Lloyd L ..... 11 Sept.
74	66	Huggins, John B ..... 23 Sept.
86	67	Tefft, William H ..... 21 Dec.

[a] The Surgeon General.

Lieutenant Colonels—Continued.

Rel. No.	No.	Name and date of rank.
87	68	Davis, William R. 1 Jan. 18
88	69	Williamson, Llewellyn P. 1 Jan.
90	70	Owen, Leartus J. 3 Dec.
93	71	Weed, Frank W. 8 Mar. 19
94	72	Wickline, William A. 12 Mar.
503	73	Fairchild, David S., jr. 1 July, 20
504	74	Garrison, Fielding H. 1 July
514	75	Bloomhardt, Fred H. 1 July
515	76	Pendleton, Arthur S. 1 July
684	77	Purnell, Harry S. 2 Sept. 23
721	78	Baily, Howard H. 8 July, 24
722	79	Freeman, Paul L. 8 July

Majors.

Rel. No.	No.	Name and date of rank.
19	1	Bruns, Earl H. 1 July 16
20	2	Gibner, Herbert C. (D. O. L.) 1 July
21	3	Love, Albert G. 1 July
22	4	Jones, Harold W. 1 July
23	5	Reasoner, Mathew A. 1 July
24	6	Nichols, Henry J. 1 July
25	7	Hanson, Louis H. 1 July
26	8	Hopwood, Lucius L. 1 July
27	9	Freeman, Charles E. 1 July
28	10	Rukke, Guy V. 13 Aug.
29	11	Pillsbury, Henry C. 18 Dec.
30	12	King, Edgar. 30 Jan. 17
32	13	Bryan, Ray W. 22 Mar.
68	14	Richardson, William H. 15 May
69	15	Bartlett, William K. 15 May
72	16	Ashford, Mahlon (D. O. L.) 15 May
73	17	Huber, Edward G. 15 May
74	18	Tasker, Arthur N. 15 May
75	19	Snyder, Howard McC. 15 May
76	20	McKinney, Garfield L. 15 May
77	21	Phillips, Hiram A. 15 May
78	22	Hart, W. Lee. 15 May
79	23	Tuttle, Arnold D. 15 May
80	24	Harmon, Daniel W. 15 May
81	25	Magee, James C. 15 May
82	26	Dunbar, Lee R. 15 May
83	27	Dear, William R. 15 May
84	28	Smith, William H. 15 May
86	29	Mount, James R. 15 May
87	30	Jones, Edgar C. 15 May
88	31	Hall, William E. 15 May
89	32	McMillan, Clemens W. 15 May
90	33	Van Kirk, Harry H. (D. O. L.) 15 May
91	34	Bastion, Joseph E. (D. O. L.) 15 May
92	35	Warriner, Benjamin B. 15 May
93	36	Card, Daniel P. 15 May
93a	37	McDiarmid, Norman L. 15 May
94	38	Davis, Addison D. (D. O. L.) 15 May
95	39	Goldthwaite, Ralph H. 15 May
96	40	Miller, Edgar W. 15 May
97	41	Wright, Frederick S. 15 May
99	42	Wilson, James A. 15 May
100	43	Stayer, Morrison C. 15 May
101	44	Kerr, Robert W. 15 May
102	45	Shields, William S. 15 May
103	46	Coburn, Henry C., jr. 15 May
104	47	Leary, Thomas J. 15 May
105	48	Jones, Glenn I. 15 May
106	49	Foster, George B., jr. 15 May
107	50	Demmer Charles C. 15 May
108	51	McCornack, Condon C. (D. O. L.) 15 May
109	52	Welles, Edward M., jr. 15 May
110	53	Ferenbaugh, Thomas L. (D. O. L.) 15 May
110a	54	Cook, George W. 15 May
111	55	De Voe, Ralph G. (D. O. L.) 15 May
112	56	Reynolds, Royal. 15 May
113	57	Gentry, Ernest R. 15 May
114	58	Hallett, Harley J. 15 May
115	59	Sharpe, Herbert H. 15 May
115a	60	Edwards, George M. 15 May
116	61	Haverkampf, Charles W. 15 May
117	62	Kramer, Floyd. 15 May
118	63	Sherwood, John W. 15 May
119	64	Davis, Arthur O. (D. O. L.) 15 May
120	65	Borden, William B. 15 May
121	66	Bowen, Albert S. 15 May
122	67	Schlanser, Adam E. 15 May
123	68	Fletcher, John P. 15 May
124	69	Beery, Harry R. (D. O. L.) 15 May
125	70	McAfee, Larry B. (D. O. L.) 15 May
126	71	Woodson, Thomas D. 15 May
127	72	Darby, Taylor E. 15 May
128	73	Hill, Felix R. 15 May

Majors—Continued.

Rel. No.	No.	Name and date of rank.
129	74	Cooper, Wibb E. 15 May, 17
130	75	Casper, Joseph. 15 May
131	76	Beeuwkes, Henry. 15 May
132	77	Thearle, William H. 15 May
133	78	Allen, William H. 15 May
134	79	Cooper, Alexander T. 15 May
135	80	Aydelotte, John T. 15 May
136	81	Sheep, William L. 15 May
137	82	Michie, Henry C., jr. 15 May
138	83	Heflebower, Roy C. 15 May
139	84	Gibson, Paul W. 15 May
140	85	Flynn, Thomas J. 15 May
141	86	Reddy, John J. (D. O. L.) 15 May
142	87	McDonald, Robert S. 15 May
144	88	French, Sanford W. 15 May
145	89	McKnight, John R. 15 May
146	90	Marietta, Shelly U. 15 May
147	91	Kefauver, Lloyd A. 15 May
148	92	McBrayer, Charles E. 15 May
149	93	Lake, George B. 15 May
150	94	Johnston, James F. (D. O. L.) 15 May
151	95	Creighton, Samuel S. 15 May
152	96	Foucar, Frederick H. 15 May
153	97	Denton, William. 15 May
154	98	Clark, Albert P. (Add G. S. C.) 15 May
155	99	Carter, Henry P. 15 May
156	100	Strong, Francis X. 15 May
157	101	Trinder, John H. 15 May
158	102	Skelton, Robert. 15 May
159	103	Connolly, Philip B. (D. O. L.) 15 May
160	104	Qualls, Guy L. 15 May
161	105	McEnery, Douglas W. 15 May
162	106	Upshur, Alfred P. 15 May
163	107	Turnbull, Samuel J. 15 May
164	108	Burnett, Thomas W. (D. O. L.) 15 May
165	109	Poust, Luther R. 15 May
166	110	Meehan, John W. 15 May
167	111	Ingold, John G. 15 May
168	112	Scott, Thomas E. 15 May
169	113	Walson, Charles M. 15 May
170	114	Quade, Omar H. (D. O. L.) 15 May
171	115	Harwood, Thomas E., jr. 15 May
172	116	Miller, Alvin C. 15 May
173	117	Hardaway, Robert M. 15 May
174	118	Tarleton, Lesson O. 15 May
175	119	Dailey, Michael A. 15 May
176	120	Haig, Chester R. 15 May
177	121	Meister, William B. 15 May
178	122	Wilde, Adna G. 15 May
179	123	McMurdo, Hew B. 15 May
180	124	Baylis, James E. 15 May
181	125	Chappell, Sidney L. 15 May
182	126	Herbert, William D. 15 May
183	127	Kirk, Norman T. 15 May
184	128	Duenner, Robert H. 15 May
185	129	Smith, Stephen H. 15 May
186	130	Lull, George F. 15 May
187	131	Bell, Clarence R. 15 May
188	132	Weidner, Edward T. B. 15 May
189	133	Bliss, Raymond W. 15 May
190	134	Hillman, Charles C. 15 May
191	135	Dale, Harry L. 15 May
192	136	Callender, George R. 15 May
194	137	Thode, E. Frederick. 16 June
195	138	Vaughan, William W. 16 June
196	139	Beaven, Coleridge L. 16 June
197	140	Gandy, Charles L. 16 June
198	141	Anderson, John B. 16 June
199	142	Kerns, Harry N. 16 June
200	143	von Kessler, Wilson C. 16 June
201	144	Webb, Lanphear W., jr. (D. O. L.) 16 June
202	145	Bauer, Louis H. 16 June
203	146	Davenport, Walter P. 16 June
204	147	Canning, Austin J. 16 June
205	148	Guthrie, William G. 16 June
207	149	McIntyre, Henry B. (D. O. L.) 19 July
209	150	Hogan, David D. (D. O. L.) 6 Oct.
210	151	Maynard, Edwin B. 6 Oct.
211	152	Scott, Raymond E. 6 Oct.
212	153	Harden, Robert Du R. 6 Oct.
213	154	Offutt, Harry D. 6 Oct.
214	155	Jones, Augustus B. 6 Oct.
215	156	Dixon, Frank H. 6 Oct.
216	157	Tefft, Lloyd E. 6 Oct.
217	158	Riley, Charles W. 6 Oct.
218	159	O'Connor, Charles M., jr. 6 Oct.
219	160	Chunn, George D. 6 Oct.
220	161	Hutter, Charles G. 6 Oct.

Rel. No.	No.	Name and date of rank.
		Majors—Continued.
221	162	Moore, Harvard C. 6 Oct. 17
222	163	Freer, Arden (D. O. L.) 6 Oct.
227	164	Rice, William F. 6 Oct.
228	165	Williams, Robert P. 6 Oct.
229	166	Noyes, Edward A. 6 Oct.
230	167	Sinclair, Charles G. 6 Oct.
231	168	Schule, Paul A. 6 Oct.
232	169	Wilson, Frank W. 6 Oct.
233	170	Petters, Frederick H. 6 Oct.
276	171	Duckwall, Bertram F. 6 Nov.
277	172	McKellar, Harry R. 15 Jan. 18
278	173	Lincoln, Henry F. 28 Mar.
279	174	Carbonell, Arturo. 28 Mar.
280	175	Beach, George C., jr. 28 Mar.
281	176	Dunham, George C. 28 Mar.
282	177	Bocock, Edward A. 28 Mar.
283	178	Bethea, James A. 28 Mar.
284	179	Bayley, Alvin J. 28 Mar.
285	180	Grant, David N. W. (D. O. L.) 28 Mar.
286	181	Walker, John E. 28 Mar.
287	182	Winn, Dean F. 28 Mar.
288	183	Coates, Edward A., jr. 28 Mar.
289	184	Dibble, John. 28 Mar.
290	185	Sloat, Jesse I. 28 Mar.
291	186	Ash, James E. 28 Mar.
292	187	Porterfield, Herbert DeW. 28 Mar.
293	188	Gore, Thomas L. (D. O. L.) 28 Mar.
294	189	Norris, Samuel R. 28 Mar.
295	190	Hawley, Paul R. 28 Mar.
296	191	Emerson, Gouverneur V. 28 Mar.
298	192	Krafft, Henry L. 28 Mar.
299	193	McKie, Alva B. 28 Mar.
300	194	Pollock, Cary R. 28 Mar.
301	195	Norris, Benjamin. 28 Mar.
302	196	Wood, Cyrus B. 28 Mar.
303	197	Parrish, Robert E. 28 Mar.
304	198	Lehman, Asa M. 28 Mar.
305	199	Wilson, Bascom L. 28 Mar.
306	200	Hagins, William A. 28 Mar.
307	201	Prosser, William O. H. 28 Mar.
308	202	Simmons, James S. 28 Mar.
309	203	Fox, Roy E. 28 Mar.
310	204	Roohan, James F. 28 Mar.
311	205	Stanley, Oramel H. 28 Mar.
312	206	Hume, Edgar E. 28 Mar.
313	207	Baker, Willis P. 28 Mar.
314	208	LeBaron, Charles, jr. 28 Mar.
315	209	Corby, John F. 28 Mar.
316	210	Kenner, Albert W. 28 Mar.
317	211	Denison, Walcott. 28 Mar.
318	212	Moreno, Joseph de R. 28 Mar.
319	213	Hill, Robert B. (D. O. L.) 28 Mar.
320	214	Tucker, Prescott S. 28 Mar.
321	215	Corbett, Sewell M. (D. O. L.) 28 Mar.
322	216	Van Valzah, Shannon L. 28 Mar.
323	217	Howard, Leroy T. 28 Mar.
324	218	Griffis, Frank C. 3 Aug.
325	219	Mills, Frederick H. (D. O. L.) 3 Aug.
326	220	Bierbower, Henry C. 3 Aug.
327	221	Miltenberger, Val E. (D. O. L.) 3 Aug.
328	222	Haines, Edgar F. 3 Aug.
329	223	Berle, Charles K. 3 Aug.
330	224	Browne, Samuel M. 3 Aug.
331	225	Weissinger, William T. 3 Aug.
332	226	Gessner, Francis E. 3 Aug.
333	227	Wolfe, Rowland D. 3 Aug.
334	228	Quickel, Herbert L. 3 Aug.
334a	229	Hurley, Thomas D. 3 Aug.
335	230	Sturgeon, John H. 3 Aug.
336	231	Woolford, Wood S. 3 Aug.
337	232	Foertmeyer, William A. 3 Aug.
338	233	Whittier, Raymond W. (D. O. L.) 3 Aug.
339	234	Cooley, Elias E. 3 Aug.
340	235	France, Gerald D. 3 Aug.
341	236	Stockton, Max R. 3 Aug.
342	237	Henneberger, Josiah B. 3 Aug.
343	238	Blance, Clark. 3 Aug.
344	239	Crawford, Paul M. 3 Aug.
345	240	Felch, Miner F. 3 Aug.
347	241	Neblett, Herbert C. 3 Aug.
348	242	Kendall, Charles B. 3 Aug.
349	243	Fox, Leon A. 3 Aug.
350	244	Cole, Frank L. 3 Aug.
351	245	Baker, Cadmus J. 3 Aug.
353	246	Woodard, George S. 3 Aug.
354	247	Franklin, George C. H. 3 Aug.
355	248	Freeland, Herbert L. (D. O. L.) 18 Sept.
356	249	Philips, Henry F. 18 Sept.

Rel. No.	No.	Name and date of rank.
		Majors—Continued.
357	250	Hewitt, John M. (D. O. L.) 24 Nov. 18
358	251	Cummings, Claude W. 24 Nov.
359	252	Villars, Horace S. 24 Nov.
360	253	Troutt, James M. 24 Nov.
361	254	Spaeth, Edmund B. 24 Nov.
362	255	Montgomery, James B. 24 Nov.
363	256	McNabb, Paul E. 24 Nov.
364	257	Grady, Henry W. 24 Nov.
365	258	Duggins, Percy E. 24 Nov.
366	259	McClintic, Brown S. 24 Nov.
367	260	White, Samuel A. 24 Nov.
368	261	Fitts, Francis M. (D. O. L.) 4 Nov.
369	262	Aycock, George F. 24 Nov.
370	263	Mebane, Tom S. 24 Nov.
371	264	Coulter, Philip L. 24 Nov.
372	265	Greenwell, Albert W. 24 Nov.
373	266	Scott, Norman McL. 24 Nov.
374	267	McGuire, Patrick F. 24 Nov.
375	268	Hufford, Henry K. B. 3 Dec.
376	269	Sale, Charles W. 2 Jan. 19
379	270	Makel, Hertel P. 1 Mar.
380	271	Lowry, Robert H., jr. 1 Mar.
381	272	Wells, Ward S. 8 Mar.
382	273	Schwartz, Seymour C. 12 Mar.
384	274	Burnet, Burgh S. 18 Apr.
386	275	Kesmodel, Karl F. 9 May
387	276	Pillsbury, Curtis D. 1 July
391	277	Myll, Nelson A. 31 Aug.
392	278	Scott, Roy L. (D. O. L.) 3 Sept.
394	279	Southard, William W. 5 Sept.
398	280	LaRoche, Laurent L. 26 Sept.
400	281	Dooling, Henry C. 2 Oct.
401	282	Matlack, Frank S. 4 Oct.
402	283	Gentzkow, Cleon J. 8 Dec.
403	284	Crawford, James P. 12 Dec.
404	285	Hale, Robert A. 16 Dec.
406	286	Howard, Allen R. 4 Jan. 20
412	287	Bradford, Henry C. 5 Feb.
418	288	Towler, Harry H. (D. O. L.) 4 Mar.
419	289	Bolibaugh, Oral B. 6 Mar.
420	290	Davison, Roland A. 25 Mar.
423	291	Conner, Haskett L. 6 Apr.
426	292	Carroll, Percy J. 10 May
429	293	Falisi, J. Vincent. 16 May
432	294	Mingos, Jay DeP. (D. O. L.) 24 May
706	295	Eber, Albert H. (D. O. L.) 1 July
1006	296	Bayley, Edmund W. 1 July
1015	297	Stuckey, Harrison W. 1 July
1081	298	Henry, Ziba L. (D. O. L.) 1 July
1166	299	Giffin, Adolphe M. 1 July
1687	300	Smith, Herbert H. (D. O. L.) 1 July
1775	301	MacDonald, Charles E. 1 July
1806	302	Lloyd, William H. 1 July
1849	303	Marshall, Thomas R. 1 July
1855	304	Presnell, James F. (D. O. L.) 1 July
1855a	305	Black, Allen J. 1 July
1857	306	Jones, George B. 1 July
1858	307	Tayloe, Armistead K. 1 July
1859	308	Watts, John W. (D. O. L.) 1 July
1860	309	O'Connell, George A. 1 July
1865	310	Breitling, Joseph C. 1 July
1867	311	Noryell, Bonaparte P. 1 July
1870	312	Byars, Caspar R. 1 July
1871	313	March, Irwin B. 1 July
1872	314	Conger, William W. (M. B.) 1 July
1874	315	Lyon, James A. 1 July
1876	316	Poore, James E. 1 July
1878	317	Beckford, Henry S. (D. O. L.) 1 July
1878a	318	Bowman, Jacob C. 1 July
1880	319	Drake, Clarence E. 1 July
1881	320	Souder, Charles G. 1 July
1882	321	Chase, Chauncey L. (D. O. L.) 1 July
1884	322	Brailsford, Alexander M. 1 July
1885	323	Campbell, Reuben A. 1 July
1887	324	Inman, Lewis E. 1 July
1890	325	Burgher, Emil H. (D. O. L.) 1 July
1891a	326	Bauman, Joseph W. 1 July
1895	327	Coupal, James F. 1 July
1901	328	von Zelinski, Walter F. 1 July
1902	329	Hayes, Daniel J. 1 July
1911	330	Shackelford, Robert B. (D. O. L.) 1 July
1914	331	Sappington, William F. (D. O. L.) 1 July
1918	332	Holmes, Claude D. 1 July
1924	333	Wilmerding, William E. (D. O. L.) 1 July
1927	334	Cairns, Douglas W. 1 July
1931	335	Poole, Francis H. 1 July
1932	336	White, Joseph M. 1 July
1933	337	Brinsmade, Daniel B. 1 July

Rel. No.	No.	Name and date of rank.
		Majors—Continued.
1934	338	Winter, Frank E. 1 July, 20
1935	339	McKay, William G. 1 July
1938	340	Witherell, Carl H. 1 July
1939	341	Titus, Elton L. (D. O. L.) 1 July
1943	342	Connor, Homer L. 1 July
1947	343	Cole, Richard K. (D. O. L.) 1 July
1950	344	Newhouse, Omer A. 1 July
1951	345	Chase, Daniel R. 1 July
1954	346	Boyer, Gouverneur H. 1 July
1957	347	Compton, Arthur G. 1 July
1958	348	Mallory, Herbert C. 1 July
1963	349	Ogilvie, Roy K. 1 July
1965	350	Greene, Lorin A. 1 July
1966	351	Ervin, Humphrey N. 1 July
1968	352	Evans, William K. 1 July
1969	353	Montgomery, Herbert B. 1 July
1971	354	Parsons, Albro L. 1 July
1972	355	Jackson, Arthur D. 1 July
1973	356	Murphy, William A. 1 July
1974	357	Sheppard, Paul R. E. 1 July
1975	358	Todd, Martillus L. 1 July
1976	359	Dewey, Christian H. 1 July
1977	360	Dwire, Francis B. 1 July
1978	361	Parker, Sam F. 1 July
1979	362	Hanson, Herbert B. (D. O. L.) 1 July
1980	363	Phillips, James E. 1 July
1994	364	McCoy, Alva D. S. 1 July
1996	365	Wetmore, William O. 1 July
1997	366	Dabney, Albert S. (D. O. L.) 1 July
2000	367	Littig, John V. 1 July
2001	368	Hoy, Clinton L. 1 July
2002	369	Riley, Philander C. 1 July
2006	370	McGill, John F. 1 July
2008	371	Madigan, John J. (D. O. L.) 1 July
2010	372	Coley, Thomas L. 1 July
2013	373	Longacre, Raymond F. 1 July
2018	374	Beverley, Edward P. 1 July
2019	375	Banks, Charles L. 1 July
2024	376	Moulton, Starr A. 1 July
2028	377	Hall, Milton W. 1 July
2038	378	Mitchell, William H. (D. O. L.) 1 July
2045	379	Long, Thomas L. 1 July
2048	380	Palmer, Elbert A. 1 July
2049	381	Greene, Edward C. 1 July
2052	382	Absher, Darius C. 1 July
2054	383	Duckworth, John F. 1 July
2057	384	Sherman, A. Edward. 1 July
2059	385	Hunter, Baxter R. 1 July
2063	386	Wyer, Harry G. 1 July
2064	387	Sawtelle, Henry F. 1 July
2068	388	Francis, Frank D. 1 July
2069	389	Chapman, William A. 1 July
2070	390	Lewis, Ned O. 1 July
2071	391	Roberts, David M. 1 July
2072	392	Abbott, Edward J. 1 July
2073	393	Olmstead, Bertram H. 1 July
2075	394	Marshall, Benjamin J. (D.O.L.) 1 July
2080	395	Wallace, John. 1 July
2081	396	Allen, Robert A. (D. O. L.) 1 July
2082	397	Borden, Frank R. 1 July
2083	398	Parmenter, Earl L. (D. O. L.) 1 July
2088	399	Covington, Lewis C. 1 July
2091	400	Gurney, Samuel C. (D. O. L.) 1 July
2093	401	Linthicum, Edgar S. 1 July
2095	402	Gardner, Fletcher. 1 July
2096	403	Morris, Roy T. 1 July
2098	404	Franklin, Albert G. 1 July
2102	405	Martin, Charles P. 1 July
2104	406	Scrutchfield, Guthrie E. 1 July
2112	407	Lovewell, Charles H. 1 July
2119	408	MacNaughton, Peter D. 1 July
2121	409	Hume, Howard. 1 July
2122	410	Macklin, Walter F. 1 July
2124	411	Robeson, Fielding T. 1 July
2127	412	Shepard, Charles A. 1 July
2130	413	Downs, Jirah M. 1 July
2131	414	Hoffman, William L. 1 July
2133	415	Jump, Clyde W. 1 July
2139	416	McCormick, John J. 1 July
2141	417	Hitchens, Arthur P. 1 July
2240	418	Willis, John M. 26 Mar. 24
		Captains.
557	1	Hall, John R. (D. O. L.) 24 Nov. 18
558	2	Whitmore, William C. 24 Nov.
559	3	Wagner, Paul S. 24 Nov.
560	4	La Garde, Louis A., jr. 24 Nov.

Rel. No.	No.	Name and date of rank.
		Captains—Continued.
561	5	Harding, Read B. 24 Nov. 18
562	6	Ballantyne, Lowyd W. 24 Nov.
563	7	Moore, Edward L. 24 Nov.
565	8	Green, Philip P. 24 Nov.
566	9	Johnston, Meredith R. 24 Nov.
567	10	Smith, Andrew W. 24 Nov.
568	11	Duckworth, James W. 24 Nov.
569	12	Brown, Harold O. 24 Nov.
570	13	Stanley, John M. 24 Nov.
571	14	Simpson, Robert K. 24 Nov.
572	15	Hildrup, Don G. 24 Nov.
573	16	Streit, Paul H. 24 Nov.
574	17	Weaver, Leonard W. 24 Nov.
575	18	Quinnel, Earle D. (D. O. L.) 24 Nov.
576	19	Moose, Frank McA. 24 Nov.
577	20	Gaines, Arthur R. 24 Nov.
578	21	Browne, Lewis E. J. 24 Nov.
579	22	Brenn, Charles E. 24 Nov.
580	23	Blesse, Frederick A. 24 Nov.
581	24	Fraser, Henry E. (D. O. L.) 24 Nov.
582	25	Mebane, Douglas H. 24 Nov.
583	26	Orbison, James A. 24 Nov.
584	27	Kimbrough, James C. 24 Nov.
585	28	Moore, John J. 24 Nov.
586	29	Rogers, Harold D. 24 Nov.
588	30	Sima, Charles E. 24 Nov.
589	31	Starnes, William L. 24 Nov.
590	32	Dawson, Allan W. 24 Nov.
591	33	Roberts, Edwin H. 24 Nov.
592	34	Vadala, Anthony J. 24 Nov.
593	35	Nylen, Arthur H. 24 Nov.
594	36	Boyle, William A. 24 Nov.
595	37	Kyle, Paul M. N. 24 Nov.
596	38	McCaw, William W. 24 Nov.
597	39	Rudolph, Myron P. 24 Nov.
598	40	Madigan, Patrick S. 24 Nov.
599	41	Pollock, William C. 24 Nov.
600	42	Graham, Ottis L. 24 Nov.
601	43	St. Peter, Montreville A. 24 Nov.
602	44	Beardsley, Wayne R. 24 Nov.
603	45	Curti, Ralph E. 24 Nov.
604	46	Tonolla, Edward H. 24 Nov.
605	47	Smith, William A. 24 Nov.
606	48	Pinger, Frank W. 24 Nov.
890	49	Sparrenberger, Frederick H. 4 June, 20
891	50	Peck, Luke B. 4 June
892	51	Newton, Ralph W. 4 June
893	52	Newlove, George. 4 June
898	53	Stacey, Royal K. 4 June
903	54	Anderson, James B. 4 June
904	55	Vanderboget, Carlton L. 4 June
906	56	Fridge, Benjamin F., jr. 4 June
907	57	Pfeffer, Charles A. 4 June
908	58	Houke, Rae E. 4 June
909	59	Richards, Walter L. 4 June
910	60	Glenn, Charles R. 4 June
911	61	Tyng, Francis C. 4 June
912	62	Culpepper, William S. 4 June
913	63	Huddleston, Jarrett M. 4 June
914	64	Bowen, Albert. 4 June
917	65	Thorne, Frederic H. 14 June
919	66	Hudnall, James R. 16 June
920	67	Denit, Guy B. 18 June
921	68	Rogers, John A. 18 June
924	69	Ducat, Reginald. 18 June
925	70	Mileau, Alexander, jr. 18 June
927	71	Lanahan, Charles R. 19 June
964	72	Lavanture, Lewis A. 1 July
966	73	Fetterolf, Daniel W. 1 July
967	74	McDaniel, Adolphus A. 1 July
1014	75	Blackwell, James H. 1 July
1015	76	Hunter, Floyd W. 1 July
1022	77	Johnson, Julius A. 1 July
1026	78	Hutton, Daniel C. 1 July
1030	79	Thomas, Robert E. 1 July
1049	80	Beeson, John P. 1 July
1053	81	Hassett, Leonard W. 1 July
1066	82	Oswalt, John R. 1 July
1067	83	Campbell, Joseph E. 1 July
1075	84	Sward, Erick M. P. 1 July
1077	85	Bowman, Paul N. 1 July
1089	86	Shaffer, Edwin F. 1 July
1095	87	Farlow, Merton A. 1 July
1100	88	White, Lyle C. 1 July
1103	89	Harl, Virgil A. 1 July
1111a	90	Milne, Louis A. 1 July
1117	91	Rice, Frederick T. 1 July
1123	92	Taylor, Herbert W. 1 July

Rel. No.	No.	Name and date of rank.
		Captains—Continued.
1128	93	Fisher, Harrison H. 1 July, 20
1169	94	Brooks, Henry 1 July
1220	95	Hearn, Harry E 1 July
1226	96	Christian, Otto 1 July
1348	97	McConnell, Seth A 1 July
1384	98	Tebbitt, Robert L 1 July
1393	99	Keely, Henry E 1 July
1395	100	Simmons, Ralph H 1 July
1398	101	Newman, Richard J 1 July
1457	102	Wickert, Howard T 1 July
1511	103	Sawyer, Harold P 1 July
1610	104	Schirch, George J. (D. O. L.) 1 July
1616	105	Turner, Reeve 1 July
1617	106	Brown, Aubrey K 1 July
1687	107	Hickson, Fred E 1 July
1708	108	Ackerman, Stephen H 1 July
1714a	109	Metz, Charles W 1 July
1847	110	Shelton, Joseph R 1 July
1870	111	Gist, Emory H 1 July
1879	112	Shaffer, Carl W 1 July
1886	113	Weaver, Logan M 1 July
1887	114	Kice, Luther H 1 July
1914	115	West, George B 1 July
1950	116	Dow, William S 1 July
1955	117	Campbell, Daniel C 1 July
2019	118	Gantt, Harry B 1 July
2039	119	Faust, Daniel B 1 July
2175	120	Burdell, William J 1 July
2185	121	Mahon, Hugh W 1 July
2196	122	Reagan, Thomas H 1 July
3059	123	Pentz, Marvin C 1 July
3063	124	Nettles, Oscar W 1 July
3067	125	Williams, Daniel B 1 July
3070	126	Meagher, John I 1 July
3071	127	Elmore, Shirley Q 1 July
3073	128	Kinberger, Albert G 1 July
3074	129	Annis, Reginald F 1 July
3075	130	Meddis, Victor N 1 July
3076	131	Capps, Paul G 1 July
3077	132	Soper, Leroy D 1 July
3080	133	Chaney, Thomas M 1 July
3081	134	Odom, Cleve C 1 July
3086	135	Moffatt, Francis J 1 July
3087	136	Bullock, Charles R 1 July
3088	137	Hesner, George E 1 July
3091	138	Matson, John A 1 July
3093	139	Strome, Frank P 1 July
3097	140	Strickler, Edward J 1 July
3103	141	Meddaugh, John L 1 July
3117	142	Mason, Kirk P 1 July
3129	143	Harker, Glenn L 1 July
3131	144	Hamrick, Martin P 1 July
3134	145	Mashburn, Neely C 1 July
3138	146	Powers, John B 1 July
3144	147	Spruit, Charles B 1 July
3146	148	Fletcher, Lindsay Z 1 July
3149	149	Gibson, John S 1 July
3155	150	Woodworth, John D. R 1 July
3160	151	Wright, Lucius F 1 July
3168	152	Moulton, Percy D. (D. O. L.) 1 July
3177	153	Cole, Henry S 1 July
3179	154	Stone, Fred O 1 July
3180	155	Price, Herbert H 1 July
3181	156	Devers, William E. M 1 July
3185	157	White, William M 1 July
3198	158	Brown, Samuel E 1 July
3217	159	Atwood, George E 1 July
3218	160	Duffy, Ralph 1 July
3220	161	Dye, John C 1 July
3226	162	Steenberg, Hubert S 1 July
3230	163	Johnston, Clyde C. (D. O. L.) 1 July
3232	164	Buckner, Charles T. C 1 July
3236	165	Harrison, Ernest F 1 July
3237	166	Treichler, Albert J 1 July
3241	167	McKenzie, Patrick J 1 July
3249	168	Rogers, Gaston W 1 July
3270	169	Mueller, William D 1 July
3292	170	Crandall Walter M 1 July
3300	171	Clark, Harry A 1 July
3304	172	Miller, Thomas 1 July
3310	173	Gans, Charles C 1 July
3323	174	Newgord, Julius G 1 July
3324	175	Little, Otis W 1 July
3328	176	Loving, Royal S 1 July
3358	177	Grow, Malcolm C 1 July
3385	178	Haberer, Charles H 1 July
3392	179	Hall, James G 1 July
3402	180	Hayes, Henry W. S 1 July

Rel. No.	No.	Name and date of rank.
		Captains—Continued.
3417	181	Van Hook, Henry M 1 July, 20
3421	182	Shellhorn, Bartlett L 1 July
3427	183	Williams, Silas W 1 July
3437	184	Stiles, Frank N 1 July
3443	185	Bretz, Ross B 1 July
3444	186	Blackshear, Everard 1 July
3460	187	Herrick, John R 1 July
3469	188	Harvey, Clarence C 1 July
3476	189	Pinney, Oliver H 1 July
3546	190	Carballeira, Jose C 1 July
3547	191	Cloward, Ralph E 1 July
3551	192	Clinard, Shores E 1 July
3552	193	Murphy, Robert C 1 July
3552a	194	Oatman, Clyde D 1 July
3560	195	Bibighaus, James R 1 July
3562	196	Gautier, Claude V 1 July
3567	197	Henry, Ralph E 1 July
3569	198	Price, Carroll P 1 July
3573	199	Butler, Robert M 1 July
3574	200	Johannes, Henry C 1 July
3576	201	Perry, Earl H 1 July
3578	202	Stanton, Donald I 1 July
3585	203	Callard, Charles B 1 July
3587	204	Brummette, James S 1 July
3601	205	Mix, Pernier A 1 July
3607	206	Callahan, Henry A 1 July
3608	207	Whiteley, Joseph H 1 July
3610a	208	Hansen, Oscar A 1 July
3623	209	Ashcraft, James H 1 July
3625	210	Beck, Clyde McK 1 July
3628	211	Kenworthey, William B. (D. O. L.) 1 July
3634a	212	Pilsbury, Lawrence B 1 July
3636	213	Newcomb, Cyrenus A 1 July
3638	214	Porter, William C 1 July
3645	215	Myers, David ap 1 July
3646	216	Owen, James B 1 July
3649	217	Venn, Frank C. (D. O. L.) 1 July
3650	218	Dunning, Milo B 1 July
3656	219	Craig, Joseph S 1 July
3659	220	Bidwell, Afred M 1 July
3666	221	Favour, Richmond, jr 1 July
3669	222	Griggs, Guy D 1 July
3694	223	Sullivan, Dennis W 1 July
3697	224	Kirkwood, Robert C 1 July
3701	225	Cramond, James E 1 July
3702	226	Gilhus, Adolph T 1 July
3703	227	Thorpe, Samuel L 1 July
3704	228	Wall, Harry 1 July
3706	229	Weiss, John M 1 July
3707	230	Romaine, Frank W 1 July
3711	231	Smith, Richard P 1 July
3712	232	Bell, Charles A 1 July
3714	233	Tousey, Thomas G 14 July
3715	234	Young, Frank W 16 July
3716	235	Weatherby, Francis E 17 July
3717	236	Odom, Stanley G 20 July
3718	237	Thomas, Alfred R., jr 23 July
3719	238	Brown, Roy F 25 July
3722	239	Knauer, John G 8 Aug.
3723	240	Stammel, Charles A., jr 9 Aug.
3725	241	Dreibelbies, Wilmer C 10 Aug.
3726	242	Mueller, Clive P 13 Aug.
3727	243	Hardeman, Sam (D. O. L.) 14 Aug.
3729	244	McCormack, William E 15 Aug.
3730	245	Lloyd, Rees S 16 Aug.
3732	246	Field, Louis M 26 Aug.
3733	247	Reinartz, Eugen G 27 Aug.
3734	248	Scott, Verner F 27 Aug.
3735	249	Strong, Edwin R 27 Aug.
3736	250	Hayes, Henry J 31 Aug.
3737	251	Miehie, William J. (D. O. L.) 3 Sept.
3738	252	Berry, Morgan C 3 Sept.
3739	253	Brackney, Edwin L 3 Sept.
3740	254	Holt, Rufus L 8 Sept.
3745	255	Froitzheim, William J 10 Sept.
3747	256	Pratt, Fabian L 10 Sept.
3748	257	Houston, William H 10 Sept.
3749	258	Putnam, Lincoln F 10 Sept.
3751	259	Stewart, Thomas H., jr 11 Sept.
3752	260	Brown, Eli E. (D. O. L.) 11 Sept.
3753	261	Jenkins, Wilbur G 11 Sept.
3755	262	Arnest, Richard T 13 Sept.
3757	263	Doust, Horace T 17 Sept.
3758	264	Keelar, Maxwell G 18 Sept.
3760	265	Barnwell, John Du B 19 Sept.
3761	266	Cook, Everett Le C 20 Sept.
3762	267	Cudlipp, Ralph L 27 Sept.
3763	268	Franklin, Daniel 29 Sept.

Rel. No.	No.	Name and date of rank.
		Captains—Continued.
3764	269	Clapp, Gordon A.....29 Sept. 20
3765	270	Cornell, Virgil H.....30 Sept.
3766	271	O'Brien, Theodore W.....1 Oct.
3767	272	Munly, William C.....1 Oct.
3768	273	Inmon, Ebner H.....3 Oct.
3770	274	Rice, George W.....8 Oct.
3771	275	Eanes, Richard H.....9 Oct.
3772	276	Posey, Orlando J.....9 Oct.
3773	277	Greco, Anthony J.....9 Oct.
3774	278	Blakely, Dalmar R.....10 Oct.
3775	279	Platt, Robert J.....13 Oct.
3776	280	Campbell, William R.....13 Oct.
3777	281	Maxwell, Charles L.....16 Oct.
3778	282	Williams, James N.....17 Oct.
3780	283	Raycroft, Harold V.....29 Oct.
3781	284	Cox, Wesley C.....30 Oct.
3782	285	Johnson, Levy S.....2 Nov.
3784	286	Grant, Brooks C.....10 Nov.
3785	287	Tenney, Elmer S.....13 Nov.
3786	288	Layton, Roy W.....16 Nov.
3787	289	Foster, William B., jr.....17 Nov.
3789	290	St. John, Joe H.....20 Nov.
3790	291	Steves, Ernest J.....22 Nov.
3795	292	Bryant, James M.....26 Nov.
3796	293	Patterson, Paul M.....27 Nov.
3797	294	Dovell, Chauncey E.....29 Nov.
3798	295	Patterson, Lucius K.....10 Dec.
3799	296	Mueller, Charles R.....11 Dec.
3801	297	Davis, Charles F.....12 Dec.
3802	298	Smith, Joseph W., jr.....12 Dec.
3803	299	Collins, Tate B.....19 Dec.
3804	300	Bedinger, David W.....29 Dec.
3805	301	Heilman, Adam G.....3 Jan. 21
3806	302	Reddig, Clarence M.....12 Jan.
3807	303	Reiber, Martin R.....15 Jan.
3808	304	Turner, William K.....15 Jan.
3809	305	Wolfe, Raymond C.....18 Jan.
3810	306	Bourbon, Rollo P.....19 Jan.
3811	307	Kilgore, Floyd V.....20 Jan.
3812	308	Woodland, John C.....20 Jan.
3813	309	Kirkham, Harold A.....20 Jan.
3814	310	Martens, William S.....21 Jan.
3815	311	Perry, Walter L.....21 Jan.
3816	312	Livesay, Harvey R.....21 Jan.
3817	313	Ostrander, Forrest R.....21 Jan.
3818	314	King, Aubin T.....22 Jan.
3819	315	Dart, Raymond O.....23 Jan.
3820	316	Lieberman, John F.....23 Jan.
3821	317	Dodson, Brooke.....25 Jan.
3822	318	McFarland, Fletcher O.....27 Jan.
3823	319	Bartholomew, Don C.....28 Jan.
3829	320	Gallagher, Joseph F.....8 Feb.
3831	321	Welch, John N.....6 Mar.
3833	322	Du Frenne, Martin F.....13 Mar.
3834	323	Carroll, William J.....22 Mar.
3836	324	Snider, Clarence U.....2 Apr.
3837	325	Avery, Samuel D.....9 Apr.
3838	326	Reinhardt, William R. L.....9 Apr.
3839	327	Williamson, Howard M.....10 Apr
3840	328	Clune, Francis J.....10 Apr.
3841	329	Cook, Philip L.....15 Apr.
3842	330	Lindow, George E.....16 Apr.
3843	331	Snell, Charles F.....18 Apr.
3844	332	Figueras, Jaime J.....20 Apr.
3845	333	Fleming, William D.....3 May
3846	334	Murrell, Ralph E.....5 May
3847	335	Fontaine, James M.....8 May
3848	336	Eskew, Milner H.....8 May
3849	337	Bishop, Harry A.....9 May
3854	338	Stanton, John E.....24 May
3856	339	Moore, Luther R.....29 May
3857	340	Mitchell, Carl R. (D. O. L.).....3 June
3859	341	Healy, Michael G.....4 June
3860	342	Tolson, Walter F.....9 June
3861	343	Bullard, Hugh M.....11 June
3862	344	Kinderman, Harold W.....14 June
3863	345	Fisher, William T.....27 June
3866	346	Dashiell, Leland E.....4 July
3867	347	Reyer, George W.....4 July
3868	348	Malcolm, Robert.....9 July
3869	349	Seabold, Paul S.....11 July
3870	350	Peters, Byron J.....13 July
3872	351	Langley, Claude C.....13 July
3873	352	Darnall, Joseph R.....15 July
3874	353	Meisch, Henry W.....24 July
3875	354	McNeill, George P., jr.....27 July
3876	355	Lewis, Benjamin W.....28 July
3877	356	Henderson, Charles W.....2 Aug.
3878	357	Bibb, Lewis B.....2 Aug. 21
3879	358	Kirksey, Oscar T.....3 Aug.
3881	359	Drew, Arthur W.....7 Aug.
3884	360	Kelly, Alexander P.....19 Aug.
3885	361	Crawford, William S.....31 Aug.
3886	362	Gustites, Francis W.....31 Aug.
3887	363	Prout, William S.....1 Sept.
3888	364	Hamilton, Walter F.....3 Sept.
3890	365	Pratt, Elgen C.....4 Sept.
3891	366	Chamberlin, Frank T.....6 Sept.
3893	367	Melton, Harry R.....8 Sept.
3894	368	Miller, James M.....9 Sept.
3899	369	Hutter, Howard J.....21 Sept.
3901	370	Hart, Charles V.....22 Sept.
3903	371	Smock, Irwin B.....27 Sept.
3904	372	Calmes, Hamilton P.....1 Oct.
3906	373	Robeson, David L.....8 Oct.
3907	374	Martin, Joseph I.....8 Oct.
3908	375	McCarley, Thomas R.....12 Oct.
3909	376	Haverstock, Arthur D.....21 Oct.
3910	377	Mordecai, Alfred.....23 Oct.
3911	378	Brooke, James F.....23 Oct.
3912	379	Dingle, William P.....23 Oct.
3913	380	Beringer, Lester E.....24 Oct.
3914	381	Moore, Leland O. W.....25 Oct.
3915	382	Gill, William D.....28 Oct.
3916	383	Stewart, David L.....30 Oct.
3918	384	McDermott, Bernard A.....1 Nov.
3919	385	Tamraz, John M.....2 Nov.
3920	386	Merriam, William H.....7 Nov.
3922	387	Mendelson, Joseph A.....15 Nov.
3928	388	Shook, Charles F.....17 Jan. 22
3931	389	Blackshare, Wilbur M.....25 Feb.
3932	390	Starkes, Carlton C.....28 Feb.
3934	391	Peak, Ira F.....12 Mar.
3940	392	Blesse, Henry S.....25 May.
3941	393	de Quevedo, Alberto G.....27 May.
3944	394	Reeves, Samuel W.....19 June
3945	395	Thompson, William Le R.....6 July
3946	396	Weldon, Thomas F.....11 July
3953	397	Sandrock, George P.....7 Sept.
3958	398	Casserly, Edward A.....25 Sept.
3959	399	Royals, Walter C.....4 Oct.
3984	400	McDowell, James R.....8 Feb. 23
3996	401	Sharpton, Benjamin T.....1 Mar.
4021	402	Johnson, Barton W.....1 May
4107	403	Hobbs, Arthur A., jr.....13 Dec.
		First Lieutenants.
2804	1	Bailey, Kenneth H.....21 Nov. 23
2860	2	Nicholson, Hubert M.....17 Mar. 24
2861	3	Hawkins, Arthur D.....17 Mar.
2862	4	Gibson, Howland A.....17 Mar.
2863	5	Kallus, Edward J.....17 Mar.
2888a	6	Smart, James A.....25 Apr.
2929	7	Gardner, Leon L.....7 Aug.
2942	8	Gaines, John M.....30 Aug.
		OFFICERS RESERVE CORPS.
		Captains.
	1	*Ballou, De Forest, jr*.....M. C.
	2	*Terry, George Hiram B*.....M. C.
		DENTAL CORPS.
		Colonels.
92	1	Oliver, Robert T.....6 Oct. 17
93	2	Boak, Seibert D.....6 Oct.
94	3	Wing, Franklin F.....6 Oct.
96	4	Chambers, William H.....6 Oct.
		Lieutenant Colonels.
75	1	McAlister, John A., jr.....6 Oct. 17
76	2	Casaday, George H.....6 Oct.
77	3	Bernheim, Julien R.....6 Oct.
78	4	Rhoads, Rex H.....6 Oct.
79	5	Stone, Frank P.....6 Oct.
80	6	Ingalls, Raymond E.....6 Oct.
81	7	Mills, Robert H. (D. O. L.).....6 Oct.
82	8	Laflamme, Frank L. K.....6 Oct.
83	9	Scott, Minot E.....6 Oct.
84	10	Graham, George D.....6 Oct.
85	11	Patterson, Robert F.....6 Oct.
89	12	White, Albert R.....5 Mar. 18

Rel. No.	No.	Name and date of rank.
		Majors.
223	1	Squires, William A. (D. O. L.) ..... 6 Oct. 17
224	2	Matthews, Arnett P ..... 6 Oct.
225	3	Scovel, John W ..... 6 Oct.
226	4	Deyton, Charles DeW ..... 6 Oct.
234	5	Rush, Herman S. (D. O. L.) ..... 6 Oct.
235	6	Ogg, Lester C. (D. O. L.) ..... 6 Oct.
236	7	Deiber, Harry M ..... 6 Oct.
237	8	Wright, Lowell B ..... 6 Oct.
238	9	Reesman, Walter L. (D. O. L.) ..... 6 Oct.
239	10	Morningstar, James G ..... 6 Oct.
240	11	Milburn, Eugene ..... 6 Oct.
241	12	Randall, Samuel J ..... 6 Oct.
243	13	Moore, Don G ..... 6 Oct.
244	14	Skelton, Oscar G ..... 6 Oct.
245	15	Tobias, Robert B ..... 6 Oct.
246	16	Peavey, Harry C ..... 6 Oct.
247	17	Rice, William S ..... 6 Oct.
248	18	Fairbank, Leigh C ..... 6 Oct.
249	19	Bull, Terry P ..... 6 Oct.
250	20	Pearson, Raymond W ..... 6 Oct.
251	21	Skillman, Arthur J ..... 6 Oct.
252	22	Forbes, Donald W ..... 6 Oct.
253	23	Daniels, Thomas C ..... 6 Oct.
254	24	Wunderlich, Frederick R. (D. O. L.) .. 6 Oct.
255	25	Roberts, Bruce H ..... 6 Oct.
256	26	Fountain, Lee S ..... 6 Oct.
257	27	Schock, John L ..... 6 Oct.
258	28	Lewis, Charles W ..... 6 Oct.
260	29	Snyder, Oscar P ..... 6 Oct.
261	30	McDowell, Rex McK ..... 6 Oct.
262	31	Taylor, Charles M ..... 6 Oct.
263	32	Smith, Thomas L ..... 6 Oct.
264	33	Smith, Walter S ..... 6 Oct.
265	34	Newsom, Brantley I ..... 6 Oct.
266	35	Tressell, George R ..... 6 Oct.
267	36	Bockoven, Frederic H ..... 6 Oct.
268	37	Denham, Chester ..... 6 Oct.
269	38	Albaugh, Harold E ..... 6 Oct.
270	39	Smalley, Harry E ..... 6 Oct.
271	40	White, William D ..... 6 Oct.
272	41	Harper, Neal A ..... 6 Oct.
273	42	McClung, Earle J ..... 6 Oct.
274	43	Hering, Earl L ..... 6 Oct.
275	44	Tarpley, Hugh M ..... 6 Oct.
		Captains.
499	1	Rohde, Samuel J ..... 13 July, 18
500	2	Hartley, Leroy P ..... 13 July
501	3	Pickles, Nathan C ..... 13 July
502	4	Christiansen, Oliver J ..... 13 July
503	5	Anderson, Lawrence K ..... 13 July
504	6	Webb, William C., jr ..... 13 July
505	7	Alley, Edward C ..... 13 July
506	8	Kisner, Roy M ..... 13 July
507	9	Tingay, Lynn H ..... 13 July
508	10	Hollister, Claude R ..... 13 July
509	11	Welch, Marhl H ..... 13 July
523	12	Fritsche, Jerome L ..... 4 Oct.
524	13	Thompson, Richard F ..... 4 Oct.
525	14	Vail, Walter D ..... 4 Oct.
526	15	Gaynor, Clement J ..... 4 Oct.
527	16	Rose, Walter A ..... 4 Oct.
528	17	Smith, Eugene A ..... 4 Oct.
529	18	Tench, Francis M ..... 4 Oct.
530	19	Anthony, Alvin E ..... 4 Oct.
531	20	Rhodes, Fletcher D ..... 4 Oct.
532	21	Caldwell, William B ..... 4 Oct.
533	22	Maly, Lewis W ..... 4 Oct.
534	23	Johns, Glover ..... 4 Oct.
535	24	Baskin, Leslie D ..... 4 Oct.
536	25	Hogan, Henry L ..... 4 Oct.
537	26	Gray, Dell S ..... 4 Oct.
538	27	Stewart, William B ..... 4 Oct.
539	28	Rowe, John A ..... 4 Oct.
540	29	Newman, Roy R ..... 4 Oct.
541	30	Smith, Boyd L ..... 4 Oct.
542	31	Holmes, Avery G ..... 4 Oct.
543	32	Kennebeck, George R ..... 4 Oct.
544	33	Finley, Horace R ..... 4 Oct.
545	34	Boyd, Joseph L ..... 4 Oct.
905	35	Krough, George M ..... 4 June, 20
918	36	Epes, Beverley M ..... 16 June
1913	37	Bratton, Daniel ..... 1 July
3038	38	Alexander, Albert L ..... 1 July,
3099	39	Harrington, James B ..... 1 July
3114	40	Bodine, Roy L ..... 1 July

Rel. No.	No.	Name and date of rank.
		Captains—Continued.
3119	41	Cassidy, Thomas J ..... 1 July, 20
3162	42	Wren, Edwin S ..... 1 July
3543	43	Hughes, Richard C ..... 1 July
3590	44	Dameron, Ernest P ..... 1 July
3720	45	Mann, James B ..... 5 Aug.
3721	46	Denholm, Charles J ..... 7 Aug.
3731	47	Siefert, William H ..... 21 Aug.
3741	48	Page, Thomas M ..... 8 Sept.
3742	49	Rodriguez, Fernando E ..... 8 Sept.
3743	50	Weeks, James J ..... 8 Sept.
3744	51	Woolley, Wayne W ..... 8 Sept.
3746	52	Spoon, Thomas L ..... 10 Sept.
3750	53	Robbins, Earle ..... 10 Sept.
3754	54	Stout, Roy A ..... 12 Sept.
3756	55	Scogin, Clyde W ..... 13 Sept.
3759	56	Hale, Howard A ..... 18 Sept.
3779	57	Shuttleworth, William S ..... 19 Oct.
3788	58	Olsen, James L ..... 18 Nov.
3800	59	Lockwood, Daniel S ..... 11 Dec.
3824	60	Davis, Thomas F ..... 4 Feb. 21
3825	61	White, John N ..... 7 Feb.
3826	62	Scheumann, William F ..... 7 Feb.
3827	63	Glascock, Campbell H ..... 7 Feb.
3828	64	Wieck, William F ..... 7 Feb.
3832	65	Caldwell, Warren C ..... 12 Mar.
3850	66	Sankey, William E ..... 9 May
3851	67	Lambert, Herman J ..... 13 May
3853	68	Mockbee, James B ..... 22 May
3855	69	Chesser, Page P. A ..... 29 May
3858	70	Haskin, Jay R ..... 3 June
3865	71	Ross, John S ..... 4 July
3871	72	Nicklies, Elmer H ..... 13 July
3880	73	Johnson, Clarence W ..... 7 Aug.
3882	74	Ryan, Hugh J ..... 9 Aug.
3883	75	Love, Walter D ..... 14 Aug.
3889	76	Cowan, Egbert W. van D ..... 3 Sept.
3892	77	Brown, Arthur E ..... 8 Sept.
3895	78	Woolston, Lemuel P ..... 14 Sept.
3896	79	Craven, Robert C ..... 18 Sept.
3897	80	Sanderson, Melville A ..... 19 Sept,
3898	81	Gebhardt, Earl G ..... 20 Sept.
3900	82	Crane, Frank A ..... 22 Sept.
3902	83	Sorum, Arne ..... 23 Sept.
3917	84	Brown, Vivian Z ..... 1 Nov.
3921	85	Winslow, Henry A ..... 14 Nov.
3923	86	Sharp, Ernest F ..... 17 Nov.
3924	87	Benney, Clarence R ..... 21 Nov.
3925	88	McCormick, Arthur B ..... 1 Jan. 22
3927	89	Olson, Clarence C ..... 10 Jan.
3930	90	Adlington, William J ..... 12 Feb.
3951	91	Fields, Albert ..... 23 Aug.
3977	92	Bockey, Forest V ..... 6 Jan. 23
3981	93	Leigh, Rufus W ..... 28 Jan.
4033	94	Burr, John C ..... 5 June
		VETERINARY CORPS.
		Colonel.
164	1	Turner, William G ..... 14 June, 20
		Lieutenant Colonels.
536	1	Stanclift, Ray J ..... 23 July, 20
573	2	Vans Agnew, Robert ..... 16 Dec.
580	3	Cramer, Eugene J ..... 8 Jan. 21
638	4	Uri, Jules H ..... 9 Oct.
647	5	Hill, William P ..... 4 Feb. 22
648	6	McKinnon, John A ..... 26 Mar.
652	7	Sproule, William A ..... 27 Jan. 23
654	8	Fraser, Walter ..... 29 Jan.
674	9	Fick, Walter R ..... 27 July
675	10	Donovan, Andrew E ..... 29 July
677	11	English, Burt ..... 4 Aug.
		Majors.
435	1	Foster, Robert J ..... 4 June, 20
436	2	Hanvey, George A., jr ..... 4 June
2142	3	Musser, Robert C ..... 24 July
2150	4	Mitchell, Aquila ..... 25 July, 21
2151	5	Stokes, Wilfred J ..... 12 Aug.
2158	6	Shand, James R ..... 11 Dec.
2161	7	Williams, Herbert S ..... 9 Nov. 22
2162	8	Mason, Alfred L ..... 13 Nov.
2219	9	Seeley, Burton A ..... 27 Nov.

Rel. No.	No.	Name and date of rank.
		Captains.
900	1	Koon, George H. 4 June, 20
901	2	Buffington, Ralph M 4 June
902	3	Leininger, Daniel B. 4 June
952	4	Hornbaker, Joseph N. 28 June
1716	5	Behney, Jacob E. 1 July
1723	6	Houston, William H. 1 July
3066	7	Perkins, Clell B. (D. O. L.) 1 July
3069	8	Eakins, Horace S. 1 July
3092	9	Gladish, Isaac O. 1 July
3115	10	Derrick, Jesse D. 1 July
3145	11	Harsh, Forrest R. 1 July
3293	12	Underwood, Jean R. 1 July
3403	13	Kelser, Raymond A. 1 July
3440	14	Whitney, Clifford C. 1 July
3643	15	Greenlee, Christian W. 1 July
3677	16	Egan, Harold E. 1 July
3933	17	Ingram, Sherman R. 1 Mar. 22
4002	18	Brower, George W 8 Mar. 23
4029	19	Breen, Thomas A. 21 May
4149	20	Wight, Allen C. 24 Mar. 24
4150	21	Nye, Elwood L. 24 Mar.
4159	22	Hudgins, Patrick H. 6 Apr.
4176	23	Buffin, Kenneth E. 11 June
4177	24	McComb, Robert P. 22 June
4178	25	Wolfe, William R. 23 June
4179	26	Cook, Chauncey E. 28 June
4180	27	Smock, Stanley C. 1 July
4181	28	Beeman, Howard N. 1 July
4182	29	Savage, Howard M. 1 July
4183	30	Bridges, Burlin C. 1 July
4184	31	Ramsey, Mott 1 July
4185	32	Worthington, Josiah W. 1 July
4186	33	Waters, Fred C. 1 July
4187	34	Johnson, Homer 1 July
4188	35	Crosby, Joseph F. 1 July
4189	36	Lovell, Raymond I. 1 July
4190	37	Stewart, Ralph B. 1 July
4191	38	Rife, George J. 1 July
4192	39	Siereveld, Maximillian, jr. 1 July
4193	40	Cowherd, Charles M. 1 July
4194	41	McConeghy, John K. 1 July
4195	42	Grover, Sawyer A. 1 July
4196	43	Williams, Charles S. 1 July
4197	44	Dixon, Oness H., jr. 1 July
4198	45	Miner, John W. 1 July
4199	46	Dildine, Seth C. 1 July
4200	47	Shinn, Fred W. 1 July
4201	48	Kunnecke, Robert P. 1 July
4202	49	Riedel, Philip H. 1 July
4203	50	Pickering, Clifford E. 1 July
4204	51	Pollard, Irby R. 1 July
4205	52	Steinkolk, Frank B. 1 July
4206	53	Hershberger, Frank C. 1 July
4207	54	Reynolds, Francois H. K 1 July
4208	55	Randall, Raymond 1 July
4214	56	Fitz Gerald, Gerald W. (D. O. L.) 9 July.
4216	57	Dunphy, Charles B. 15 July.
4224	58	Van Tuyl, Harry E. 31 July.
4226	59	Shook, Louis L. 2 Aug.
4227	60	Mallan, Daniel H. 3 Aug.
4228	61	Weisman, Louis G. 3 Aug.
4229	62	Conant, Everett C. 3 Aug.
4230	63	McCallam, James A. 3 Aug.
4231	64	Juzek, Harry J. 3 Aug.
4232	65	Dean, William H. 3 Aug.
4233	66	Renshaw, Solon B. (D. O. L.) 3 Aug.
4234	67	Homer, Horace Z. 3 Aug.
4235	68	Woodruff, Frank H. 3 Aug.
4236	69	Griffin, Will C. 3 Aug.
4237	70	Ewen, Lloyd C. 3 Aug.
4238	71	Grace, Charles O. 3 Aug.
4239	72	Curley, Edward M. (D. O. L.) 3 Aug.
4240	73	Sperry, James R. 3 Aug.
4241	74	Sager, Floyd C. 3 Aug.
4242	75	Hess, Henry E. 3 Aug.
4243	76	Wright, Vincent B. 3 Aug.
4244	77	King, Paul R. 3 Aug.
4245	78	Holycross, Forest L. 3 Aug.
4246	79	Robertson, Daniel S. 3 Aug.
4247	80	Long, Earl F. 5 Aug.
		First Lieutenants.
2589	1	Caldwell, George L. 4 Sept. 20
2590	2	Hartman, Jacob L. 4 Sept.
2591	3	Kintner, John H. 4 Sept.
2592	4	Martin, Arthur D. 4 Sept.
2596	5	Dornblaser, Joseph H. 16 Sept.
2598	6	Kielsmeier, Samuel G. 22 Sept.

Rel. No.	No.	Name and date of rank.
		First Lieutenants—Continued.
2599	7	Carpenter, Peter T. 22 Sept. 20
2603	8	Moore, Herbert K. 2 Apr. 21
2606	9	Seymour, Raymond T. 17 June
2607	10	Schwalm, Oscar C. 18 June
2608	11	Cox, Claude F. 28 June
2610	12	Watson, Harry L. 18 July
2612	13	Noonan, James E. 6 Aug.
2613	14	Jones, Gardiner B. 11 Aug.
2614	15	Rogers, Edwin K. 20 Aug.
2615	16	Ludwigs, John R. 26 Sept.
2616	17	Neate, Nathan M. 24 Nov.
2617	18	Barringer, James L. 24 Dec.
2618	19	Ingram, Lester W. 9 Sept. 22
2621	20	Fuller, Jack G. 25 Nov.
2623	21	Lewis, Ralph H. 13 Dec.
2703	22	Lee, Frank M. 16 May, 23
		Second Lieutenant.
1688	1	Bower, Laurence R. 29 Aug. 24
		MEDICAL ADMINISTRATIVE CORPS.
		Captains.
1336	1	Burkard, Oscar 1 July, 20
1943	2	Roby, Albert A. 1 July
1978	3	Brown, Clark L. 1 July
2176	4	Weinberg, Max 1 July
2195	5	Dickson, Robert A. 1 July
3062	6	Fuller, Harry N. 1 July
3065	7	Scull, James A. 1 July
3079	8	Bitterman, Theodore 1 July
3094	9	Pennington, Samuel W. 1 July
3100	10	Greene, Earl F. 1 July
3101	11	Marcus, Samuel 1 July
3102	12	Hamner, James F. 1 July
3104	13	Leedom, Chester B. 1 July
3105	14	Harris, Samuel J. 1 July
3105a	15	Sands, John R. 1 July
3108	16	Lothrop, James N. 1 July
3109	17	Perry, Clifford H. 1 July
3110	18	Brown, Arthur E. 1 July
3113	19	Dawson, John H. 1 July
3118	20	Morehouse, Arthur 1 July
3122	21	McFarland, William 1 July
3123	22	Smelsey, Samuel 1 July
3135	23	Young, George C. 1 July
3158	24	Dean, Herbert N. 1 July
3186	25	Freebourn, William J. 1 July
3192	26	Bice, Lonzo R. 1 July
3194	27	Dougherty, Meyer M. 1 July
3203	28	Kincaid, Kenneth G. 1 July
3219	29	Tandrop, Otto A. 1 July
3233	30	Wells, Fred O. 1 July
3248	31	McKenzie, Robert S. 1 July
3254	32	England, Thomas M. 1 July
3307	33	Peterson, Robert 1 July
3438	34	Williams, William C. 1 July
3486	35	Thomas, Frederick 1 July
3662	36	Williams, Thomas G. 1 July
		First Lieutenants.
948	1	Ogle, Pinkney L. 1 July, 20
961	2	Hunter, William 1 July
962	3	Sykes, Edward D. 1 July
965	4	Cleave, John W. 1 July
1278	5	Simmons, Frederick S. 1 July
1373	6	Sly, Charles S. 1 July
1381	7	Tanney, Louis L. 1 July
2153	8	Greeno, Harry 1 July
2619	9	Schwieger, John C. 10 Sept. 22
2620	10	Hester, Thomas G. 10 Nov.
2622	11	Foley, John D. 30 Nov.
2633	12	Kernan, William H. 12 Jan. 23
2633b	13	Mims, Martin D. 15 Jan.
2637	14	Luscomb, Benjamin R. 20 Jan.
2648	15	Kinzer, Amos S. 13 Feb.
2650	16	Huffine, Berban 16 Feb.
2652	17	McElwain, Richard H. 19 Feb.
2653	18	Barton, Willard M. 20 Feb.
2715	19	Steiner, Frank 6 June
2720	20	Mael, Jesse H. 15 June,
2722	21	Crawford, Frank A. 20 June
2780	22	Chase, George P. 6 Oct.
2807	23	Houck, Alfred T. 3 Dec.
2828	24	Coleman, William T. 5 Jan. 24
2851	25	Ramsey, James A. 22 Feb.

Rel. No.	No.	Name and date of rank.
		First Lieutenants—Continued.
2859	26	Humes, Richard E. ..... 12 Mar. 24
2892	27	Caterer, Horace J. ..... 30 Apr.
2905	28	Clark, Stanley A. ..... 24 June
2926	29	Moore, Francis ..... 24 July
2936	30	Talbot, Max V ..... 24 Aug.
		Second Lieutenants.
647	1	Doray, Alexander J. ..... 1 July, 20
648	2	Hicks, Maurice. ..... 1 July
649	3	Rice, Harvey I. ..... 1 July
650	4	Sheffler, Fritz J. ..... 1 July
651	5	Brittain, Thomas P. ..... 1 July
		CONTRACT SURGEONS.
		(Employed under section 2 of the act approved May 12, 1898.)
		Abbitt, John W., jr.
		Baker, Augustus L. L.
		Boyer, Ulysses S.
		Bulkley, J. Lyman, jr.
		Catto, William B.
		Cook, Giles B.
		Eastman, Eugene B.
		Ellis, Alfred L.
		Flynn, James G.
		Gilchrist, John M.
		Green, David W.
		Hayes, Basil A.
		Johnson, Robert W
		Kellam, Cecil C.
		McCauley, Albert A.
		McConnell, Joseph.
		McCrary, Jay G.
		McKnight, Mary P.
		Mathewson, Frank W.
		Mountain, George W.
		Neel, Harry A. P.
		Noonan, Francis J.
		Payne, Esther K.
		Pool, Henry J.
		Porter, Joseph Y., jr.
		Priest, Herbert B.
		Reeder, Henry H.
		Richards, Benjamin F.
		Roberts, Daniel S.
		Schreiter, Joseph B.
		Sutherland, Robert C.
		Villenueve, Antonio P.
		ARMY NURSE CORPS.
		[Names of second lieutenants not published.]
		SUPERINTENDENT.
		With relative rank of Major.
		Stimson, Julia C.
		ASSISTANT SUPERINTENDENTS.
		With relative rank of Captain.
		Thompson, Dora E.
		Milliken, Sayres L
		Rulon, Blanche S.
		CHIEF NURSES.
		With relative rank of First Lieutenants.
		Plummer, Samantha C.
		Howard, Carrie L.
		Hine, M. Estelle.
		James, Agnes F.
		Reid, Elizabeth D.
		Keener, Lyda M.
		White, Clara Belle.
		King, Rosanna M.
		Steele, Frances M.
		Davidson, Henrietta C.
		Burns, Sophy Mary.
		Carlson, Anna B.
		Sheehan, Mary E.
		Bell, Bessie S.

Rel. No.	No.	Name and date of rank.
		With relative rank of First Lieutenants—Con.
		Neff, Elsie.
		Woodley, Callie D.
		McLaughlin, Mary F.
		Shelton, Nena.
		Close, Nellie V.
		Raffensperger, Elida E.
		Williamson, Anne.
		Molloy, Jane G.
		Ryan, Lillian J.
		Anderson, Victoria.
		Knierim, Margaret.
		Bowman, Maude.
		Leonard, Grace E.
		Tappan, Alice M.
		Beyrer, Edna M.
		Rockafellow, Edna M.
		Gerding, Lulu M.
		Magrath, Katherine C.
		Messner, Elizabeth Valine.
		Harding, Elizabeth.
		George, Anna L.
		Holden, Lucy W.
		Hill, Grace Ernest.
		Agnew, Alice D.
		Flikke, Julia.
		Cameron, Reba G.
		Gavin, Mary.
		Blanchfield, Florence A.
		Thompson, Margaret E.
		Staples, Angeline L.
		Melby, Elizabeth.
		Broaddus, Mary M.
		Taylor, Ruth I.
		Braden, Jessie M.
		Milligan, Carolyn C.
		Tobin, Mary W.
		Fisher, Pearl C.
		Calvert, Binne F.
		FINANCE DEPARTMENT.
		CHIEF OF FINANCE.
		With rank of Brigadier General.
		Walker, Kenzie W. ..... 1 July, 22
		Colonels.
85	1	Harrison, Ralph ..... 23 May, 17
121	2	Canby, James ..... 13 Aug. 19
194	3	[a] Walker, Kenzie W ..... 1 July, 20
220	4	Offley, Robert S ..... 1 July
262	5	Orton, Edward P ..... 1 July
293	6	Carmichael, Roderick L. (D. O. L.) .... 1 July
359	7	Morgan, Alfred S ..... 1 July
424	8	Coleman, Frederick W ..... 27 Apr. 21
481	9	Hickman, Edwin A. (D. O. L.) ..... 10 Aug. 23
		Lieutenant Colonels.
7	1	Lambdin, William McK ..... 15 May, 17
118	2	Sturges, Edward A ..... 1 July, 20
150	3	Schultz, Theodore (D. O. L.) (M. B.) .. 1 July
160	4	Clopton, William H., jr ..... 1 July
185	5	McIntyre, Samuel B ..... 1 July
208	6	Olin, Hilden ..... 1 July
212	7	Errington, Charles H ..... 1 July
226	8	*Kendrick, William J.* (Cav.) ..... 1 July (April 28, 1922.)
236	9	Smith, Perrin L ..... 1 July
237	10	Deitrick, Leonard L. (D. O. L.) ..... 1 July
305	11	Campbell, Tilman ..... 1 July
368	12	Holcomb, Freeborn P ..... 1 July
425	13	Morey, Lewis S ..... 1 July
566	14	Ely, Eugene J. (Add. G. S. C.) ..... 18 Nov.
586	15	Menges, William H ..... 1 Feb. 21
623	16	Bristol, Matt C ..... 17 June
		Majors.
486	1	*Mitchell, Henry E.* (Cav.) ..... 1 July, 20 (April 30, 1921.)
595	2	Boschen, Frederick W ..... 1 July
666	3	Grace, Joseph J ..... 1 July
958	4	Oakes, Carl C. (Add. G. S. C.) ..... 1 July
1324	5	Pace, Herbert E ..... 1 July
1409	6	Newton, Cherubusco, jr. (D. O. L.) ... 1 July

[a] Chief of Finance.

Majors—Continued.

Rel. No.	No.	Name and date of rank.
1418	7	Humbert, George F. ... 1 July, 20
1637	8	Spiller, Edwin B. (D. O. L.) ... 1 July
1700	9	Rawls, Walter O ... 1 July
1873	10	Wilson, Harry F. ... 1 July
1970	11	Jacobson, Benjamin L. ... 1 July
1993	12	Newell, George M. ... 1 July
2004	13	Jansen, Thomas E. ... 1 July
2023	14	Brown, Austin H. ... 1 July
2106	15	Webb, Arthur L. ... 1 July
2118	16	Browne, Frederick W. (D. O. L.) ... 1 July
2139	17	Holmes, Frank M. (I. G. D.) ... 1 July
2157	18	*Dworak, Edward* (Inf.) ... 28 Sept. 21 (October 28, 1921.)

Captains.

Rel. No.	No.	Name and date of rank.
126	1	Baker, Francis J.
127	2	Hopkins, Eugene O
128	3	Morey, Dana W.
129	4	Armat, Selden B.
130	5	Eckels, George Z.
131	6	Clark, Jerome.
133	7	Exley, Clarence M.
134	8	Gralund, Otto W.
135	9	Foster, Horace G.
136	10	MacKay, James.
137	11	Pugh, Thomas S.
138	12	Beard, Stephen R.
139	13	Watson, George N.
140	14	Morton, Emmet C.
141	15	Salmon, Harold G.
142	16	Willis, Archie H.
143	17	Comegys, Edward T.
145	18	Rice, Horace G.
146	19	Insley, Charles R.
147	20	von Hartung, Wilhelm P. A. T.
148	21	Legg, Montgomery T.
149	22	Marmon, James A.
150	23	Dabney, Walter D.
151	24	Hoyt, Percy G.
152	25	MacNicholl, William A.
153	26	Halla, Carl.
154	27	Eddy, Charles F.
155	28	Dixon, William M.
156	29	Cave, Richard L.
157	30	Maxwell, Alfred J.
159	31	Parker, Frank E.
160	32	Ely, Edwin F.
398	33	Harper, John B. ... 12 Oct. 17
1044	34	Todd, Irvin V. (D. O. L.) ... 1 July, 20
1254	35	Powell, Theodore F. ... 1 July
1311	36	Boon, Ben B. ... 1 July
1379	37	Jenks, Royal G. ... 1 July
1516	38	Skyles, William N. ... 1 July
1702	39	Simms, Lyman L. ... 1 July
1703	40	Hueper, Remi P. ... 1 July
1705	41	Simpson, Oliver T. ... 1 July
1858	42	Scholl, Philip A. ... 1 July
1876	43	Foster, Eugene M. ... 1 July
1938	44	Chambers, Thomas H. (I. G. D.) ... 1 July
1951	45	Price, Louis H. ... 1 July
2789	46	Dobbins, Charles G. ... 1 July
2804	47	Denning, Henry M. ... 1 July
2995	48	Fouts, Chester R. (D. O. L.) ... 1 July
2997	49	Tunstall, John L. (D. O. L.) ... 1 July
3056	50	McLarren, Edmund W. (I. G. D.) ... 1 July
3064	51	Kennedy, Thomas B. ... 1 July
3078	52	Baldwin, Herbert ... 1 July
3095	53	Cobbs, Nicholas H. ... 1 July
3207	54	Dick, Chester J. ... 1 July
3308	55	Lovell, Harry B. ... 1 July
3378	56	Worrall, Lawrence P. ... 1 July
3446	57	Keelty, Frank J. ... 1 July
3988	58	Cooke, George W. ... 22 Feb. 23

First Lieutenants.

Rel. No.	No.	Name and date of rank.
194	1	Brunson, Birnie L.
421	2	Gray, Claud E.
430	3	Sutherland, Walter H.
435	4	Barbee, Biglow B.
469	5	Harden, Adel C.
480	6	McNiel, Jacob R.
491	7	Farish, Harry S.
574	8	Viles, Voler V.
613	9	Wilson, Ernest W.

First Lieutenants—Continued.

Rel. No.	No.	Name and date of rank.
634	10	Van Putten, Jacob J., jr.
644	11	Kennedy, Robert J.
651	12	Beebee, Francis C.
1342	13	Rea, Everett F. ... 1 July, 20
1675	14	McFall, John H. ... 1 July
1690	15	Connor, John M. ... 1 July
1718	16	Doherty, John H. ... 1 July
1742	17	Stone, Cola E. (D. O. L.) ... 1 July
1756	18	DeGruchy, Oliver W. ... 1 July
1773	19	Haley, James B. ... 1 July
1963	20	Routhier, Joseph F. ... 1 July
2018	21	Ickes, Waldo S. ... 1 July
2114	22	Fulton, Frank F. ... 1 July
2641	23	Sherrill, Fred G. (D. O. L.) ... 1 Feb. 23

CORPS OF ENGINEERS.

CHIEF OF ENGINEERS.

With rank of Major General.

Taylor, Harry ... 19 June, 24

ASSISTANT TO THE CHIEF OF ENGINEERS.

With rank of Brigadier General.

Jadwin, Edgar ... 19 June, 24

Colonels.

Rel. No.	No.	Name and date of rank.
7	1	*a* Taylor, Harry ... 28 Feb. 15
8	2	Newcomer, Henry C. ... 2 May
10	3	*b* Patrick, Mason M. ... 24 Mar. 16
34	4	Potter, Charles L. ... 27 Nov.
128	5	*c* Jadwin, Edgar ... 10 Sept. 19
139	6	Deakyne, Herbert ... 6 Feb. 20
140	7	Cosby, Spencer ... 16 Feb.
159	8	Kutz, Charles W. ... 1 June
187	9	Walker, Meriwether L. (D. O. L.) ... 1 July
200	10	Ladue, William B. ... 1 July
201	11	Barden, William J. ... 1 July
221	12	Schulz, Edward H. ... 1 July
222	13	Burgess, Harry ... 1 July
245	14	Hoffman, George M. ... 1 July
270	15	Oakes, John C. ... 1 July
271	16	Cheney, Sherwood A. (G. S. C.) ... 1 July
272	17	Ferguson, Harley B. (D. O. L.) ... 1 July
306	18	Boggs, Frank C. ... 1 July
308	19	Wooten, William P. (D. O. L.) ... 1 July
309	20	Brown, Lytle (D. O. L.) ... 1 July
310	21	Brown, Earl I. ... 1 July
439	22	Woodruff, James A. ... 10 May, 21
440	23	Kelly, William ... 10 May
441	24	Markham, Edward M. ... 11 May
442	25	Jackson, Thomas H. ... 11 May
443	26	Waldron, Albert E. ... 17 June

Lieutenant Colonels.

Rel. No.	No.	Name and date of rank.
103	1	Pillsbury, George B. ... 6 Feb. 20
104	2	Lukesh, Gustave R. ... 16 Feb.
107	3	Slattery, John R. ... 2 Apr.
109	4	Pope, Francis A. ... 11 May
110	5	Youngberg, Gilbert A. ... 1 June
412	6	Bond, Paul S. ... 1 July
429	7	Stokey, William P. ... 1 July
486	8	Johnston, Edward N. ... 1 July
487	9	Sherrill, Clarence O. ... 1 July
488	10	Peek, Ernest D. (D. O. L.) ... 1 July
489	11	Spalding, George R. ... 1 July
490	12	Dent, Elliott J. ... 1 July
491	13	Caples, W. Goff (G. S. C.) ... 1 July
492	14	Jewett, Henry C. ... 1 July
493	15	Willing, Wildurr ... 1 July
511	16	Weeks, William C. ... 1 July

Majors.

Rel. No.	No.	Name and date of rank.
1	1	Hannum, Warren T. (G. S. C.) ... 11 Mar. 15
2	2	Ralston, Robert R. (D. O. L.) ... 12 Mar.
3	3	Brooke, Mark (G. S. C.) ... 12 Mar.
4	4	Frazier, Laurence V. (G. S. C.) ... 2 May
5	5	Bell, J. Franklin ... 9 June
6	6	Fiske, Harold C. ... 12 Jan.
7	7	Tyler, Max C. ... 24 Mar.

a Chief of Engineers. *b* Chief of Air Service. *c* Assistant to Chief of Engineers.

Rel. No.	No.	Name and date of rank.
		Majors—Continued.
8	8	Grant, Ulysses S. 3d ..... 3 June, 15
9	9	Schley, Julian L ..... 3 June
10	10	Moore, Richard C. (D. O. L.) ..... 1 July
11	11	Adams, Lewis M. (D. O. L.) ..... 1 July
12	12	Pettis, Charles R. (D. O. L.) ..... 1 July
13	13	Anderson, William D. A ..... 1 July
14	14	Ward, Ralph T. (D. O. L.) ..... 1 July
15	15	Kingman, John J ..... 1 July
16	16	Howell, Robert P ..... 1 July
33	17	Robins, Thomas M. (D. O. L.) ..... 14 Apr. 17
48	18	Jones, DeWitt C. (D. O. L.) ..... 15 May
49	19	Wilby, Francis B. (G. S. C.) ..... 15 May
50	20	Ridley, Clarence S. (D. O. L.) ..... 15 May
51	21	Bain, Jarvis J. (G. S. C.) ..... 15 May
52	22	Emerson, Thomas H ..... 15 May
53	23	Thomas, Robert S. (D. O. L.) ..... 15 May
54	24	Powell, Roger G ..... 15 May
55	25	Hodges, John N ..... 15 May
57	26	Johnson, William A. (D. O. L.) ..... 15 May
58	27	Loving, James J ..... 15 May
59	28	Downing, Frederick B. (D. O. L.) ..... 15 May
60	29	Daley, Edmund L ..... 15 May
61	30	Finch, Henry A ..... 15 May
62	31	Ardery, Edward D ..... 15 May
63	32	O'Connor, James A ..... 15 May
64	33	Watkins, Lewis H. (D. O. L. ..... 15 May
65	34	Park, Richard (D. O. L.) ..... 15 May
66	35	Sultan, Daniel I ..... 15 May
70	36	Edgerton, Glen E. (D. O. L.) ..... 15 May
71	37	Hall, Charles L. (G. S. C.) ..... 15 May
206	38	Peterson, Virgil L. (D. O. L.) ..... 23 June
208	39	Schulz, John W. N ..... 2 Sept.
378	40	Sturdevant, Clarence L ..... 7 Feb. 19
385	41	Coiner, Richard T ..... 1 May
395	42	Godfrey, Stuart C ..... 10 Sept.
396	43	Harrington, Francis C. (D. O. L.) ..... 14 Sept.
397	44	Gee, Cleveland C ..... 19 Sept.
399	45	Matheson, John R. D ..... 1 Oct.
405	46	Taylor, Charles J. (G. S. C.) ..... 4 Jan. 20
407	47	Marks, Edwin H ..... 16 Jan.
411	48	North, Earl (D. O. L.) ..... 27 Jan.
413	49	Wilkes, Gilbert Van B ..... 6 Feb.
415	50	Lee, John C. H ..... 16 Feb.
417	51	Besson, Frank S. (D. O. L.) ..... 28 Feb.
421	52	Lyman, Albert K. B ..... 2 Apr.
422	53	Garlington, Creswell (D. O. L.) ..... 2 Apr.
425	54	Brown, Carey H ..... 1 May
427	55	Solbert, Oscar N. (D. O. L.) ..... 11 May
428	56	Dunn, Beverly C ..... 12 May
433	57	Connolly, Donald H ..... 1 June
434	58	Fowler, Raymond F. (D. O. L.) ..... 1 June
1223	59	McCoach, David, jr. (D. O. L.) ..... 1 July
1341	60	Fleming, Philip B ..... 1 July
1342	61	Mcbaffey, Joseph C ..... 1 July
1343	62	Reinecke, Paul S ..... 1 July
1344	63	Wheeler, Raymond A ..... 1 July
1544	64	Bennion, Howard S ..... 1 Ju l
1555	65	Crawford, Roscoe C ..... 1 July
1556	66	Fox, Milo P ..... 1 July
1662	67	Williams, Robert C ..... 1 July
1688	68	Gotwals, John C ..... 1 July
1701	69	Newcomer, Francis K ..... 1 July
1702	70	Williams, Charles F ..... 1 July
1703	71	Young, Gordon R ..... 1 July
1704	72	Nicholas, Richard U ..... 1 July
1706	73	Dorst, James A ..... 1 July
1707	74	Putnam, Rufus W ..... 1 July
1708	75	Oliver, Lunsford E. (D. O. L.) ..... 1 July
1809	76	Holcombe, William H ..... 1 July
1810	77	Gross, Charles P. (D. O. L.) ..... 1 July
1811	78	Bullard, Peter C. (D. O. L.) ..... 1 July
1812	79	Somervell, Brehon B ..... 1 July
1813	80	Price, Xenophon H. (D. O. L.) ..... 1 July
1814	81	Crawford, Robert W ..... 1 July
1815	82	Skinner, Frederick S ..... 1 July
1816	83	Elliott, Dabney O ..... 1 July
1817	84	Herman, Frederick W. (D. O. L.) ..... 1 July
1818	85	Carruth, John H ..... 1 July
1912	86	Wild, Herbert J ..... 1 July
1926	87	Cameron, Harry F ..... 1 July
1942	88	Bagley, James W ..... 1 July
1944	89	Stickney, Henry H., jr ..... 1 July
1999	90	Perry, Charles E ..... 1 July
2002a	91	Browne, Bowyer B ..... 1 July
2003	92	Lanagan, William H ..... 1 July
2053	93	Lyon, Leon E ..... 1 July
2062	94	Trippe, Harry M ..... 1 July
2076	95	Elliott, Malcolm ..... 1 July, 20
2084	96	Lemen, William C ..... 1 July
2086	97	Butler, John S ..... 1 July
2092	98	Kirby, Wallace W ..... 1 July
2128	99	Ropes, Elihu H ..... 1 July
2136	100	Harrison, William B ..... 1 July
2209	101	Kuentz, Oscar O ..... 14 Oct. 23
2212	102	Covell, William E. R ..... 20 Oct.
2213	103	Arthur, Joseph D., jr ..... 3 Nov.
2214	104	Bragdon, John S ..... 5 Nov.
2215	105	Richards, George J. (D. O. L.) ..... 6 Nov.
2217	106	Miller, Lehman W ..... 20 Nov.
2218	107	Weart, Douglas L ..... 27 Nov.
2220	108	Gesler, Earl E ..... 2 Dec.
2221	109	Bethel, Edwin A ..... 19 Dec.
2222	110	Conklin, John F ..... 23 Dec.
2223	111	Ganahl, Alfred L ..... 24 Dec.
2224	112	Harris, John E ..... 28 Dec.
2225	113	Tompkins, William F ..... 30 Dec.
2226	114	Gillette, Douglas H ..... 1 Jan. 24
2227	115	Hodgson, Paul A. (D. O. L.) ..... 3 Jan.
2228	116	Davison, Donald A ..... 3 Jan.
2230	117	Larkin, Thomas B ..... 16 Jan.
2231	118	Kelton, Edwin C. (D. O. L.) ..... 17 Jan.
2233	119	Young, Mason J ..... 19 Jan.
2234	120	Atkins, Layson E ..... 22 Jan.
		Captains.
121	1	Mayo, George.
123	2	von Deesten, Arthur P.
161	3	Moses, Raymond G.
162	4	Styer, Wilhelm D.
163	5	Cunningham, Charles H. (D. O. L.)
164	6	Johns, Dwight F.
165	7	Snow, William A.
167	8	Irvine, Elroy S. J. (D. O. L.)
169	9	DuHamel, Notley Y. (D. O. L.).
170	10	Guyer, Robert G.
173	11	Sharrer, Robert A.
174	12	Worsham, Ludson D. (D. O. L.).
176	13	Barrows, Ralph G.
177	14	Robb, Holland L (D. O. L.).
180	15	Bonfils, Frederick W. (D. O. L.).
181	16	Neyland, Robert R., jr. (D. O. L.).
182	17	Hoge, William M., jr.
184	18	Scott, Stanley L.
185	19	Simkins, Tattnall D.
241	20	Farrell, Thomas F. (D. O. L.) ..... 15 May, 17
242	21	Jones, Harris ..... 15 May
243	22	Heavey, William F ..... 15 May
244	23	Richards, Harold R ..... 15 May
245	24	Noce, Daniel ..... 15 May
246	25	Teale, Willis E ..... 15 May
247	26	Kittrell, Clark ..... 15 May
248	27	Hutchings, Henry, jr. (D. O. L.) ..... 15 May
269	28	Neuman, David L ..... 4 June
271	29	Lohr, Lenox R ..... 5 June
272	30	Johnson, Frank M S ..... 5 June
273	31	Skerry, Harry A ..... 5 June
274	32	La Guardia, John B ..... 5 June
275	33	Nortner, Sylvester E ..... 5 June
521	34	Heileman, Frank A ..... 10 Aug. 18
881	35	Gallagher, Leonard B. (D. O. L.) ..... 11 May, 20
882	36	Lyons, F. Russell (D. O. L.) ..... 12 May
889	37	Thomas, William N., jr ..... 1 June
962	38	Laird, Robert A ..... 30 June
1263	39	Martling, Merrifield G ..... 1 July
1272	40	Tompkins, Robert H ..... 1 July
1276	41	Weaver, Theron De W ..... 1 July
1282	42	Pegram, Edward S., jr ..... 1 July
1299	43	Copeland, Robert M ..... 1 July
1307	44	Millis, Ralph ..... 1 July
1368	45	Yost, Howard McC ..... 1 July
1385	46	Gillette, George W. (D. O. L.). ..... 1 July
1394	47	Vaughan, Harry B., jr. (D. O. L.) ..... 1 July
1421	48	Gano, Frank W ..... 1 July
1485	49	Latson, Harley ..... 1 July
1502	50	*Tillotson, Frank* (P. S) ..... 1 July
1564	51	Burdick, Roy D. (D. O. L.) ..... 1 July
1720	52	Herrington, Russel McK ..... 1 July
1722	53	Stough, Glenn H ..... 1 July
1726	54	Zajicek, John F ..... 1 July
1778	55	Cleary, James D ..... 1 July
1795	56	Bermel, Peter E ..... 1 July
1840	57	Crosson, William H. (D. O. L.) ..... 1 July
1873	58	Andrews, James D., jr ..... 1 July
1877	59	Rothwell, Chester A ..... 1 July

Rel. No.	No.	Name and date of rank.
		Captains—Continued.
1880	60	Frech, Frederic F ..... 1 July, 20
1882	61	Hill, Harry W ..... 1 July
1922	62	Chisolm, Edward N., jr ..... 1 July
1924	63	Smith, Bernard ..... 1 July
1932	64	Drinkwater, John G ..... 1 July
1944	65	Wood, Walter A., jr ..... 1 July
2062	66	Moore, Cecil R ..... 1 July
2184	67	Shearer, David McD ..... 1 July
2234a	68	Luplow, Walter D ..... 1 July
2263	69	Silkman, John M ..... 1 July
2772	70	Dillon, Lee S. (D. O. L.) ..... 1 July
2773	71	Shaw, Carl R ..... 1 July
2774	72	Wood, John E ..... 1 July
2873	73	Wyman, Theodore, jr ..... 1 July
2941	74	Ellman, Paul M ..... 1 July
2945	75	Haring, Ellis E. (D. O. L.) ..... 1 July
3263	76	Focardi, Pier-Luigi ..... 1 July
3271	77	Perkins, Alva H ..... 1 July
3315	78	Ackerman, Alexander S ..... 1 July
3329	79	Hill, William V. (D. O. L.) ..... 1 July
3365	80	Fairbanks, Horatio G ..... 1 July
3372	81	Gordon, Lewis C ..... 1 July
3396	82	Jones, Albert B ..... 1 July
3453	83	Stamper, Willson Y., jr ..... 1 July
3459	84	Vandevanter, Elliott (D. O L.) ..... 1 July
3493	85	Lyons, Harold C. (D. O. L.) ..... 1 July
3509	86	Pick, Lewis A. (D. O. L.) ..... 1 July
3534	87	Day, Gordon C ..... 1 July
3540	88	Harris, William E ..... 1 July
3564	89	Hammond, Charles S ..... 1 July
3571	90	Whitehurst, Herbert C ..... 1 July
3675	91	Hunter, Robert C ..... 1 July
3683	92	Ball, Clinton W ..... 1 July
3698	93	Wilkinson, Reading ..... 1 July
4042	94	Griffin, Schenk H ..... 28 July, 23
4043	95	Smith, Richard L ..... 31 July
4045	96	Waugh, William H ..... 1 Aug.
4088	97	Riley, Harrie D. W ..... 16 Oct.
4118	98	Langley, John E ..... 30 Dec.
4124	99	Anderson, Clay ..... 16 Jan. 24
4147	100	Noyes, Marshall J ..... 20 Mar.
4151	101	Damon, Samuel L ..... 25 Mar.
4156	102	Swick, Charles H ..... 1 Apr.
4169	103	Clark, Howard F ..... 7 May
4177a	104	Dignowitz, Edward H ..... 22 June
		First Lieutenants.
14	1	Ketchum, Edwin P.
82	2	Pohl, Herman H. (D. O. L.).
83	3	Counts, Gerald A.
85	4	Moore, Kenneth M.
86	5	Levy, Edmond H. (D. O. L.).
87	6	Stamps, Thomas D. (D. O. L.).
88	7	Harloe, Bartley M. (D. O. L.)
89	8	Troland, Girard B.
175	9	Lieber, Albert C., jr. (D. O. L.).
182	10	Iry, Clarence N.
230	11	McCutchen, Roy M.
231	12	Bond, Aubrey H.
232	13	Collins, Hubert W. (D. O. L.).
233	14	Hastie, Frank B. (D. O. L.).
234	15	Bowley, Bennett H., jr.
235	16	Ingalls, Robert D.
236	17	Medding, Walter L.
237	18	Atwater, William C. (D. O. L.).
238	19	Nold, George J.
414	20	Bass, Fred T.
417	21	Kilmer, William S.
418	22	Swenholt, Helmer. (D. O. L.).
467	23	Hyde, James F. C.
493	24	Dean, John P.
494	25	Timothy, Patrick H., jr.
495	26	Casey, Hugh J. (D. O. L.).
496	27	Tansey, Patrick H.
497	28	Kramer, Hans.
498	29	Matthews, Albert G.
499	30	Shattuck, Amos B., jr. (D. O. L.).
500	31	Hewitt, Leland H.
501	32	Grenata, Michael C.
502	33	Smith, Preston W. (D. O. L.).
503	34	Kern, Thomas F. (D. O. L.).
504	35	Cruse, Ralph E.
505	36	Ross, Lewis T.
506	37	Baish, Charles F.
507	38	Adcock, Clarence L.
508	39	Rice, Keryn ap. (D. O. L.).
509	40	Ward, Charles S.

Rel. No.	No.	Name and date of rank.
		First Lieutenants—Continued.
510	41	Underwood, Henry M. (D. O. L.
511	42	Newman, James B., jr.
512	43	Young, James M.
513	44	Marshall, James C.
514	45	Lorence, Walter E. (D. O. L.).
515	46	Clay, Lucius DuB. (D. O. L.).
516	47	Mielenz, Lloyd E.
517	48	Agnew, Pierre A. (D. O. L.).
518	49	Neilson, Alexander M.
519	50	Bishop, Hoel S., jr.
520	51	Elliott, Robert H. (D. O. L.).
521	52	Sturgis, Samuel D., jr. (D. O. L.).
523	53	Moore, Anderson T. W.
524	54	Whitaker, Reginald.
525	55	Caffey, Eugene M.
544	56	Veale, John H. (D. O. L.).
567	57	Cole, Heston R.
616	58	Karrick, Samuel N.
622	59	Whipple, Stephen C.
648	60	Oram, Hugh P.
650	61	Tunis, Harry O.
659	62	*Bonham, Roscoe* (P. S.) ..... 2 Apr. 18
661	63	Wolfe, Henry C. (D. O. L.) ..... 8 July
662	64	Murray, Lewis A. (D. O. L.) ..... 9 July
663	65	Berbert, Henry (D. O. L.) ..... 9 July
664	66	Harman, John M ..... 9 July
665	67	Hough, Chester C ..... 9 July
677	68	Hardy, Conrad P ..... 26 Oct.
679	69	Arrowsmith, John C ..... 16 Mar. 19
680	70	Marburg, Edgar ..... 3 Apr.
681	71	Griffiths, David W ..... 11 Apr.
682	72	Stearns, Bernard S ..... 22 Apr.
683	73	Pence, Arthur W ..... 1 May
684	74	Groves, Leslie R., jr ..... 1 May
685	75	Butler, Frederic B ..... 7 May
686	76	Yoder, Leverett G ..... 13 May
687	77	Montgomery, Harry A ..... 20 May
688	78	Boatner, Mark M., jr ..... 22 May
689	79	Ogden, David A. D. (D. O. L.) ..... 25 May
690	80	Schilling, Karl B ..... 3 June
691	81	Barnes, Elmer E ..... 13 June
693	82	Wanamaker, William W. (D. O. L.) ..... 25 June
695	83	Lee, Richard ..... 2 July
696	84	Peckham, Howard L. (D. O. L.) ..... 10 July
698	85	Bathurst, Charles R ..... 13 July
700	86	Trower, Wendell P ..... 16 July
703	87	Lovett, Robert G ..... 17 July
705	88	Hahn, Cornman L ..... 22 July
706	89	Lock, Edwin P., jr ..... 23 July
713	90	Gilland, Morris W. (D. O. L.) ..... 1 Aug.
714	91	Johnson, David T ..... 2 Aug.
715	92	Williams, Randolph P ..... 2 Aug.
716	93	Praeger, Otto, jr ..... 5 Aug.
722	94	Miller, Allison (D. O. L.) ..... 9 Aug.
723	95	Hemenway, Newell L. (D. O. L.) ..... 12 Aug.
732	96	Sheridan, Arthur J ..... 20 Aug.
734	97	Christiansen, James G. (D. O. L.) ..... 22 Aug.
737	98	Chadwick, Benjamin F. (D. O. L.) ..... 23 Aug.
738	99	Twichell, Heath (D. O. L.) ..... 24 Aug.
741	100	Twitty, Joseph J. (D. O. L.) ..... 27 Aug.
747	101	York, Robert E. (D. O. L.) ..... 28 Aug.
768	102	Harding, Chester K. (D. O. L.) ..... 5 Sept.
779	103	Bennett, William C., jr ..... 10 Sept.
789	104	Chorpening, Claude H ..... 14 Sept.
794	105	Bowman, Frank O ..... 15 Sept.
806	106	Jervey, James P., jr. (D. O. L.) ..... 19 Sept.
811	107	Gorlinski, Joseph S. (D. O. L.) ..... 20 Sept.
818	108	Riani, Albert ..... 21 Sept.
819	109	Walsh, Orville E. (D. O. L.) ..... 21 Sept.
821	110	Goerz, Peter P. (D. O. L.) ..... 23 Sept.
825	111	Dietrich, John P. (D. O. L.) ..... 24 Sept.
829	112	Canan, Howard V ..... 26 Sept.
830	113	Beers, Vere A. (D. O. L.) ..... 27 Sept.
831	114	Gullatt, Doswell (D. O. L.) ..... 27 Sept.
834	115	Hughes, John B. (D. O. L.) ..... 28 Sept.
955	116	Gill, Robert F ..... 1 July, 20
956	117	Grower, Roy W ..... 1 July
957	118	Hill, Bruce C (D. O. L.) ..... 1 July
966	119	Burlin, Charles W ..... 1 July
992	120	Bruton, Philip G ..... 1 July
993	121	Porter, Horace L ..... 1 July
1141	122	Lane, Albert L ..... 1 July
1279	123	Wilson, Maybin H ..... 1 July
1280	124	Stevenson, Joseph H ..... 1 July
1902	125	Kohloss, Fabius H. (D. O. L.) ..... 1 July
2001	126	*Brownell, James R.* (P. S.) ..... 1 July
2040	127	Wade, John C ..... 1 July
2152	128	Hoaas, Ole G ..... 1 July

Rel. No.	No.	Name and date of rank.
		First Lieutenants—Continued.
2170	129	Coughlin, Robert E. 1 July, 20
2373	130	Pettit, Homer B. 1 July
2473	131	Hunt, Clifton T. (D. O. L.). 1 July
2690	132	Newcomer, David A. 21 Apr. 23
2691	133	Loper, Herbert B. 22 Apr.
2692	134	Lawrence, Ivan C. 25 Apr.
2695	135	Hill, Robert A. 29 Apr.
2700	136	Green, Roy. 9 May
2708	137	Rhodes, Lester F. 21 May
2711	138	Shingler, Don G. 1 June
2726	139	Hardin, John R. 30 June
		Second Lieutenants.
246	1	Cullum, James B., jr.
247	2	Oxx, Francis H. (D. O. L.).
248	3	Stanley, Thomas H. (D. O. L.).
249	4	White, Donald G.
250	5	Lambert, Henry G.
251	6	Bessell, William W., jr. (D. O L.).
252	7	Holle, Charles G.
253	8	Andrews, Arthur M.
254	9	Harwood, Edward C.
255	10	Moreland, John W.
256	11	Moore, Wayne S.
257	12	Hannis, Henry F. (D. O. L.).
258	13	McCullough, Arthur L.
261	14	Higgins, Wilson B.
262	15	Tanner, Albert N., jr
269	16	Miller, Harold T. (D. O. L.).
274	17	Claterbos, Louis J.
278	18	Plank, Ewart G.
280	19	Robinson, Bernard L. (D. O. L.)
284	20	Stratton, James H.
295	21	Fisher, Harry E.
296	22	Burns, Donald S.
297	23	Leehey, Donald J.
314	24	Seybold, John S.
330	25	Burt, Reynolds J., jr.
484	26	Pirkey, Frank Z.
497	27	*Manzano, Narcisco L.* (P. S.).
509	28	Meyer, Harry.
510	29	Feringa, Peter A.
512	30	Walter, Edward H.
513	31	Morris, David A.
515	32	Parshley, Paul C.
517	33	Selee, Richardson.
528	34	Miller, Hubert S.
529	35	Coe, Edward H.
576	36	Weinert, McDonald D.
619	37	Rosenthal, David T.
640	38	Marvin, George W.
654	39	Tinkel, Otto S. 13 June, 22
655	40	Taylor, Maxwell D. 13 June
656	41	Woodbury, Henry J. 13 June
657	42	Rumaggi, Louis J. 13 June
659	43	Wilson, Francis J. 13 June
660	44	Strong, Paschal N., jr. 13 June
736	45	Beadle, Frank L. 14 June
738	46	Cothran, Francis E. 14 June
786	47	Colonna, John O. 5 Jan. 23
798	48	Bauer, Morris M. 5 Jan.
806	49	Phillips, James F. 5 Jan.
846	50	Johnson, Francis R. 12 June
849	51	Lord, Royal B. 12 June
850	52	Hertford, Kenner F. 12 June
851	53	Conner, Steven L. 12 June
852	54	Reber, Miles. 12 June
853	55	Stewart, Charles W., jr. 12 June
854	56	Longwell, William F. M. 12 June
855	57	Noyes, John R. 12 June
856	58	Rosenberg, Lyle. 12 June
857	59	Winslow, William R. 12 June
858	60	Leaf, William N. 12 June
859	61	Dunne, David M., jr. 12 June
860	62	Albrecht, Frank McA. 12 June
861	63	Osborne, Theodore M. C. 12 June
862	64	Tudor, Ralph A. 12 June
865	65	Davidson, Hebert. 12 June
870	66	Chambers, John A. 12 June
1118	67	Shane, Henry K. 3 July
1156	68	Andersson, Kingsley S. 3 July
1190	69	Hastings, Wallace H. 12 June, 24
1192	70	Cummings, Emerson L. 12 June
1195	71	Blinn, Fisher S. 12 June
1196	72	Hill, Donald C. 12 June
1199	73	Dean, Reginald L. 12 June
		Second Lieutenants—Continued.
1200	74	Sorley, Merrow E. 12 June, 24
1201	75	Garges, Philip R. 12 June
1202	76	Des Islets, John L. M. 12 June
1203	77	Sullivan, Gerald J. 12 June
1205	78	Trudeau, Arthur G. 12 June
1208	79	Itschner, Emerson C. 12 June
1210	80	Ker, Howard. 12 June
1212	81	Vogel, Herbert D. 12 June
1213	82	Thompson, Fremont S. 12 June
1215	83	Peterson, Emil J. 12 June
1216	84	Textor, Gordon E. 12 June
1221	85	Robinson, Clinton F. 12 June
1223	86	Henney, Frederic A. 12 Jone
1226	87	Bingham, Leonard L. 12 June
1621	88	Rowland, Chester A. 15 June
1650	89	Reinhardt, George C. 15 June

ORDNANCE DEPARTMENT.

CHIEF OF ORDNANCE.

With rank of Major General.

Williams, Clarence C. 16 July 18

ASSISTANTS TO THE CHIEF OF ORDNANCE.

With rank of Brigadier General.

Ruggles, Colden L'H. 28 Mar. 23
Joyes, John W. 20 July

Colonels.

Rel. No.	No.	Name and date of rank.
49	1	[a] Ruggles, Colden L'H. 15 May, 17
65	2	[a] Joyes, John W. 15 May
112	3	[b] Williams, Clarence C. 27 Jan. 19
113	4	Hof, Samuel. 27 Jan.
127	5	Tschappat, William H. 4 Sept.
150	6	King, David M. 2 Mar. 20
151	7	Dickson, Tracy C. 2 Mar.
198	8	Horney, Odus C. 1 July
202	9	O'Hern, Edward P. 1 July
224	10	Ames, Thales L. 1 July
319	11	Bricker, Edwin D. 1 July
447	12	Schull, Herman W. 1 July

Lieutenant Colonels.

Rel. No.	No.	Name and date of rank.
98	1	Westervelt, William I. (D. O. L.). 28 Sept. 19
512	2	Wall, George L. 1 July, 20
524	3	Jordan, Harry B. (D. O. L.). 2 July
531	4	Shinkle Edward M. 13 July
571	5	Read, John H., jr. 14 Dec.
694	6	Wesson, Charles M. (D. O. L.). 20 Nov. 23
701	7	Jenks, Glen F. 3 Jan. 24

Majors.

Rel. No.	No.	Name and date of rank.
474	1	Stewart, Gilbert H. 1 July, 20
475	2	Casad, Adam F. 1 July
476	3	Munroe, John E. 1 July
503	4	Whelan, Townsend. 1 July
624	5	Moody, Lucian B. (Add. G. S. C.). 1 July
634	6	Crain, James K. 1 July
721	7	Case, Rolland W. (G. S. C.). 1 July
722	8	Ramsey, Norman F. 1 July
726	9	Grubbs, DeWitt C. T. 1 July
731	10	Kiehl, Philip J. R. 1 July
786	11	Mettler, Charles G. 1 July
787	12	Brett, Morgan L. 1 July
789	13	McFarland, Earl (D. O. L.). 1 July
797	14	Gillespie, Alexander G. 1 July
849	15	Clark, Thomas A. (D. O. L.). 1 July
851	16	Rose, John B. 1 July
852	17	Harris, Charles T., jr. 1 July
857	18	Rutherford, Harry K. 1 July
862	19	Booth, Lucian D. 1 July
919	20	Wilson, William P. 1 July
921	21	Stuart, Alexander J. 1 July
925	22	Capron, Webster A. 1 July
932	23	Burns, James H. (D. O. L.). 1 July
933	24	Hughes, Everett S. (D. O. L.). 1 July
934	25	Smith, Thomas J. 1 July
960	26	Avery, Ray L. 1 July
1051	27	Mather, John (D. O. L.). 1 July
1055	28	Boatwright, Walter P. (D. O. L.). 1 July

[a] Assistant to the Chief of Ordnance.

[b] Chief of Ordnance.

Rel. No.	No.	Name and date of rank.
		Majors—Continued.
1104	29	Richardson, Charles T.....1 July, 20
1105	30	Partridge, Clarence E.....1 July
1110	31	Thummel, Claude B. (D. O. L.).....1 July
1120	32	Nix, Raphael R. (D. O. L.).....1 July
1148	33	Sears, Robert.....1 July
1216	34	Clay, Wallace L.....1 July
1217	35	Clark, Walter L.....1 July
1219	36	Steese, Charles M. (D. O. L.).....1 July
1225	37	Shurtleff, Dwight K.....1 July
1226	38	Miles, Francis H., jr.....1 July
1228	39	Lewis, Burton O.....1 July
1232	40	Harmon, Kenneth B.....1 July
1235	41	O'Leary, Herbert.....1 July
1237	42	Richards, Willard K.....1 July
1291	43	Hatcher, Julian S.....1 July
1296	44	Collins, Everett.....1 July
1305	45	Pinger, Roland W. (D. O. L.).....1 July
1306	46	Armstrong, Donald.....1 July
1308	47	Zornig, Hermann H.....1 July
1309	48	Barnes, Gladeon M.....1 July
1345	49	Hardigg, William B.....1 July
1346	50	Kutz, Harry R.....1 July
1347	51	Schimelfenig, Charles A. (Add.G.S.C.).1 July
1350	52	Baxter, Charles R.....1 July
1352	53	Stanton, Hubert G. (D. O. L.).....1 July
1354	54	Walker, Charles A., jr. (D. O. L.).....1 July
1355	55	Simpson, Bethel W.....1 July
1360	56	Larned, William E.....1 July
1365	57	Booton, John G. (D. O. L.).....1 July
1419	58	Ford, Arthur W.....1 July
1460	59	Wilhelm, Glenn P.....1 July
1463	60	Campbell, Levin H., jr.....1 July
1470	61	Blackmore, Philip G.....1 July
1471	62	Davis, Henry C., jr. (D. O. L.).....1 July
1489	63	Krupp, Oscar.....1 July
1547	64	Wright, Lee O.....1 July
1548	65	Nickerson, Lewis A.....1 July
1549	66	Faymonville, Philip R. (actg. G.S.C.)..1 July
1550	67	Maxwell, Russell L.....1 July
1553	68	Lee, Robert H.....1 July
1556	69	Gatchell, Oscar J.....1 July
1559	70	Hayes, Thomas J.....1 July
1564	71	Spalding, Sidney P. (D. O. L.).....1 July
1566	72	MacGregor, Stephen H.....1 July
1570	73	Kirk, James.....1 July
1573	74	Bodine, Robert N. (D. O. L.).....1 July
1634	75	Buyers, Archie S.....1 July
1635	76	Borden, William A.....1 July
1638	77	Young, Cecil G.....1 July
1639	78	Waldman, Carl A.....1 July
1643	79	Quinton, Alfred B., jr.....1 July
1709	80	Young, William C.....1 July
1714	81	Englehart, Francis A.....1 July
1718	82	Frank, Selby H.....1 July
1722	83	Johnson, Alfred B.....1 July
1724	84	Gaugler, Roland L. (D. O. L.).....1 July
1763	85	Gillespie, James B. (D. O. L.).....1 July
1825	86	Brooks, John A., jr.....1 July
1826	87	Bandholtz, Cleveland H. (D. O. L.).....1 July
1841	88	Hannum, Reiff H.....1 July
1845	89	Woodberry, John H.....1 July
1877	90	Clement, John K. (D. O. L.).....1 July
1992	91	Underwood, Sidney S.....1 July
2025	92	Lemon, George F.....1 July
2034	93	Traeger, Charles H.....1 July
2042	94	MacDonald, John Q.....1 July
2044	95	Hunter, John H.....1 July
2056	96	Chase, Edwin H., jr.....1 July
2061	97	Rice, Henry L.....1 July
2079	98	Adamson, Keith F.....1 July
2090	99	Taylor, Roger (D. O. L.).....1 July
2115	100	Sheridan, Henry H. K.....1 July
2117	101	Graham, George W.....1 July
2132	102	Roberts, Charles M.....1 July
2135	103	Presbrey, Oliver H.....1 July
2155	104	Somers, Richard H. (D. O. L.).....16 Sept.21
2229	105	Aurand, Henry S.....8 Jan. 24
2245	106	Sayler, Henry B. (D. O. L.).....27 Apr.
		Captains.
196	1	Cabell, De Rosey C., jr.
319	2	*Townsend, Spencer A.* (Cav.).....28 July, 17 (August 25, 1923.)
330	3	Kelly, Peter K.....3 Aug
392	4	Barr, Robert S.....12 Oct.
424	5	MacMorland, Edward E.....12 Oct.
489	6	Atwood, Frank J.....9 Feb. 18
490	7	Terry, Carl C.....9 Feb.
616	8	Rehm, Harold W.....26 Jan. 19
636	9	Minton, Hugh C.....19 June
637	10	Murphy, Edward A.....19 June
671	11	Nisley, Harold A.....11 Aug.
672	12	Guion, James L.....12 Aug.
704	13	Slaughter, Willis R.....9 Sept.
706	14	Bowlin, Roy L.....10 Sept.
726	15	Craig, David W.....25 Sept.
739	16	Hatcher, James L.....13 Oct.
757	17	*Melaskey, Harris M.* (Inf.).....19 Nov. (August 25, 1923.)
770	18	Lynn, Edison A. (D. O. L.).....15 Dec.
771	19	Drewry, Guy H.....15 Dec.
772	20	Chavin, Raphael S.....15 Dec.
776	21	*Barroll, Morris K., jr.* (C. A. C.).....23 Dec. (June 30, 1923.)
777	22	Warner, Walter W.....23 Dec.
778	23	Vander Hyden, Walter F. (D. O. L.)...29 Dec.
779	24	Crump, Ira A.....29 Dec.
780	25	Ford, Elbert L., jr. (D. O. L.).....29 Dec.
782	26	Ritchie, Scott B.....31 Dec.
795	27	Olmsted, Burnett R.....17 Jan. 20
796	28	Holmes, Joel G.....17 Jan.
803	29	Joiner, William H.....24 Jan.
1537	30	Mortimer, Robert P.....1 July
1646	31	Trumbower, William C.....1 July
1735	32	Hamilton, Walter C.....1 July
1741	33	Hofstetter, Clarence F.....1 July
1817	34	Churchill, Harold W.....1 July
1878	35	Kimble, Samuel R.....1 July
1915	36	Henry, William J.....1 July
1976	37	Wilkins, Harold S.....1 July
2049	38	Keck, Charles H.....1 July
2059	39	Gœbert, Elmer C.....1 July
2065	40	Kennedy, Grafton S.....1 July
2075	41	Wells, Gordon M.....1 July
2078	42	Safford, Hermon F.....1 July
2105	43	Menger, Cornelius H.....1 July
2124	44	Stribling, Simpson R.....1 July
2136	45	Ditmars, Walter E.....1 July
2163	46	Rogers, Lloyd R.....1 July
2213	47	Kelly, David C.....1 July
2231	48	Serrem, Mark M.....1 July
2246	49	Kresge, Miles W.....1 July
2261	50	Outland, George W.....1 July
2273	51	Fidlar, John B. (D. O. L.).....1 July
2296	52	Winningstad, Olaf P.....1 July
2352	53	Campbell, Harry L.....1 July
2353	54	Christmas, John K.....1 July
2384	55	Hardy, Rosswell E.....1 July
2405	56	Soderholm, Walter H.....1 July
2409	57	Wilson, Vennard.....1 July
2439	58	Bricker, Levi M. (D. O. L.).....1 July
2480	59	Gerber, Theodore C. (D. O. L.).....1 July
2535	60	Hart, Charlie E.....1 July
2566	61	*Merrill, Gyles* (Cav.).....1 July (October 1, 1923.)
2569	62	*Conrad, Thomas W.* (C. A. C.).....1 July (March 29, 1921.)
2585	63	Wipprecht, Read.....1 July
2604	64	Reimel, Stewart E.....1 July
2619	65	McIntyre, James D.....1 July
2678	66	Luse, Arthur H.....1 July
2708	67	Meek, Sterner St. P.....1 July
2722	68	Huling, John, jr.....1 July
2819	69	Long, Joseph A.....1 July
2832	70	Strickland, Newton H.....1 July
2842	71	Holmes, Thomas W.....1 July
2878	72	Watkins, Charles A. (D. O. L.).....1 July
2894	73	Jervey, Thomas M.....1 July
2902	74	Skinner, Asa H.....1 July
2973	75	Gilbert, Fred I. (D. O. L.).....1 July
2979	76	Gorton, Walter T.....1 July
3010	77	Minton, Henry E. (D. O. L.).....1 July
3174	78	Dillon, Leo J.....1 July
3282	79	Lavin, Gregory S.....1 July
3287	80	Crim, Lemuel P.....1 July
3496	81	Rogers, Jesse A., jr.....1 July
3614	82	McMahon, Fred A.....1 July
3710	83	Hubbell, Richard L.....1 July
4027	84	Gibson, James A. B (D. O. L.).....12 May,23
4032	85	Wheeler, John A.....26 May
4016	86	Barnard Clarence.....2 Aug.
4057	87	Crawford, James S.....22 Aug.
4060	88	Elliott, Stewart H.....26 Aug.
4075	89	Brown, John E.....16 Sept.
4086	90	Osborn, Norris W.....12 Oct.
4108	91	Root, John A.....14 Dec.
4173	92	Melin, Reynold F.....28 May,24

Rel. No.	No.	Name and date of rank.
		First Lieutenants.
10	1	Orcutt, John W.
84	2	Ely, Hiram B.
93	3	Wagner, Herman U.
96	4	Wilson, William I. (D. O. L.)
102	5	Hirsch, George W.
103	6	Shaffer, Forrest C. (D. O. L.)
104	7	*Reed Frank F.* (C. A. C.) (June 11, 1923.)
105	8	Woodbury, Grayson C.
107	9	Morgan, Clyde H.
112	10	McGregor, Duncan G.
117	11	Coffey, John W. (D. O. L.)
119	12	Erwin, John M.
138	13	Bellinger, John B., jr.
162	14	*Rising, Harry N.* (Inf.) (July 1, 1923.)
214	15	Custis, Arthur B. (A. S.)
219	16	Aman, Joseph L.
257	17	*Whittaker, LeRoy A.* (C. A. C.) (September 25, 1920.)
261	18	Woody, George A.
262	19	Vincent, Thomas K.
291	20	Barry, Edwin F. (D. O. L.)
298	21	Meyns, Lawrence J. (D. O. L.)
320	22	Crane, Richard Z. (D. O. L.)
329	23	Taber, Thomas R.
331	24	*Stewart, Harold P.* (Cav.) (March 30, 1923.)
403	25	Hall, Dale C.
423	26	Reed, Charles S.
426	27	Randall, William V.
438	28	Haney, James B.
466	29	*Wotkyns, Grosvenor L.* (Inf.) (June 15, 1923.)
484	30	Harris, John P.
522	31	Nixon, Thomas H.
599	32	Cooper, Stuart.
640	33	Hartrick, Guy R.
699	34	Walters, James W ..... 16 July, 19
701	35	Coupland, Richard C ..... 17 July
708	36	Becker, Ward E ..... 29 July
711	37	Murphey, William W ..... 1 Aug.
712	38	Hendry, Earl ..... 1 Aug.
724	39	Deylitz, Paul L ..... 15 Aug.
729	40	Grum, Allen F ..... 20 Aug.
742	41	Shaler Harrison ..... 27 Aug.
762	42	Davis, Merle H ..... 2 Sept.
786	43	Gillespie, James M ..... 13 Sept.
804	44	Sucher, Jacob G ..... 19 Sept.
816	45	Beck, Paul W., jr ..... 21 Sept.
862	46	O'Leary, Clarence ..... 9 Oct.
893	47	Holman, Jonathan L ..... 15 Oct.
913	48	Smith, Edward W ..... 29 Oct.
915	49	Eddy, George G ..... 30 Oct.
916	50	Breen, John J ..... 30 Oct.
999	51	Whitney, Charles E ..... 1 July, 20
1011	52	Van Gieson, Lewis M ..... 1 July
1183	53	*Rowland, Garland T.* (*Inf.*) ..... 1 July (November 26, 1923.)
1209	54	Perrin, Arthur C ..... 1 July
1218	55	*Reedal, Harold M.* (Inf.) ..... 1 July (August 25, 1923.)
1263	56	Studler, Rene R ..... 1 July
1271	57	Lex, Charles E, jr ..... 1 July
1295	58	Slattery, John W ..... 1 July
1336	59	Hauseman, David N ..... 1 July
1353	60	Burgey, Samuel S ..... 1 July
1355	61	Willis, Harold A ..... 1 July
1538	62	*Rothrock, Arthur D.* (*Inf.*) ..... 1 July (October 1, 1923).
1721	63	*Baird, Arthur R.* (Inf.) ..... 1 July (June 27, 1923.)
1935	64	Lindsey, Lyle S ..... 1 July
1995	65	Proctor, Joseph W ..... 1 July
2139	66	Elliot, Arthur D ..... 1 July
2255	67	Mize, Charles R ..... 1 July
2284	68	Darby, Marshall E ..... 1 July
2639	69	*Stokes, John H., jr.* (Inf.) ..... 27 Jan. 23 (September 1, 1923.)
2651	70	Tucker, Beverly St. G (D. O. L.) ..... 16 Feb
2660	71	Freeman, James W ..... 2 Mar.
2696	72	Whittier, David H ..... 6 May
2736	73	Saunders, Oscar A ..... 28 July
2766	74	Broberg, Waldemar S ..... 8 Sept.
2882	75	Taylor, Galen M ..... 13 Apr. 24
2939	76	Ensminger, George R ..... 26 Aug.

Rel. No.	No.	Name and date of rank.
		Second Lieutenants.
467	1	Wentz, Ralph R.
535	2	Bott, George W., jr
555	3	Deitrick, Carroll H.
560	4	Mitchell, Franklin.
602	5	Schwartz, Philip.
689	6	Leedy, Myron ..... 13 June 22
804	7	Hogan, Randall J ..... 5 Jan. 23
826	8	Heiss, Gerson K ..... 5 Jan.
1172	9	Devenbeck, Floyd C ..... 3 July
1597	10	Auerbach, Edwin H ..... 15 June 24
1627	11	Willink, Arthur ..... 15 June
1659	12	Zeller, George A ..... 15 June
		SIGNAL CORPS.
		CHIEF SIGNAL OFFICER.
		With rank of Major General.
		Saltzman, Charles McK ..... 1 Jan. 24
		Colonels.
66	1	[a] Saltzman, Charles McK ..... 18 May, 17
133	2	Carr, Daniel J ..... 1 Dec. 19
394	3	Carr, Irving J. (G. S. C.) ..... 1 Sept. 20
418	4	Wallace, Charles S ..... 18 Mar. 21
434	5	Allison, James B. (D. O. L.) ..... 9 May
437	6	Gibbs, George S ..... 9 May
476	7	Cowan, Arthur S ..... 6 May, 23
		Lieutenant Colonels.
101	1	Clifton, Alfred T ..... 1 Dec. 19
245	2	Voris, Alvin C ..... 1 July, 20
251	3	Kumpe, George E. (D O. L.) ..... 1 July
345	4	Hemphill, John E ..... 1 July
473	5	Seoane, Consuelo A ..... 1 July
483	6	Megill, Sebring C ..... 1 July
509	7	Griffin, Frank J. ..... 1 July
657	8	Compton, Goodwin (D. O. L.) ..... 22 Feb. 23
660	9	Rhoades, Albert L. (D. O. L.) ..... 27 Feb.
715	10	Davis, Robert ..... 16 May, 24
		Majors.
410	1	Prosser, Walter E. (G. S. C.) ..... 24 Jan. 20
536	2	Mauborgne, Joseph O ..... 1 July
691	3	Moore, John C. (D. O L.) ..... 1 July
694	4	Moorman, Frank ..... 1 July
747	5	Albright, Owen S ..... 1 July
798	6	Olmstead, Dawson ..... 1 July
893	7	Gutensohn, Alvin C ..... 1 July
894	8	James, Stanley L ..... 1 July
904	9	Spencer, Thomas C. (D. O. L.) ..... 1 July
1116	10	Delano, Francis G. (D. O. L.) ..... 1 July
1138	11	Coles, Roy H ..... 1 July
1174	12	Bender, Louis B ..... 1 July
1184	13	Van Deusen, George L. (D. O. L.) ..... 1 July
1299	14	Akin, Spencer B ..... 1 July
1322	15	*Frear, Seth H.* (P. S.) ..... 1 July
1484	16	Stanley, Stewart W ..... 1 July
1540	17	Sanger, Donald B. (D. O. L.) ..... 1 July
1555	18	Crawford, David McL ..... 1 July
1583	19	Hinemon, John H., jr. (D. O. L.) ..... 1 July
1587	20	Sawyer, Charles N. (D. O. L.) ..... 1 July
1590	21	Walmsley, Stephen M ..... 1 July
1640	22	Evans, Paul W ..... 1 July
1747	23	Sadtler, Otis K ..... 1 July
1824	24	Larabee, Alfred E ..... 1 July
1831	25	Lewis, Cedric W ..... 1 July
1833	26	Ingles, Harry C ..... 1 July
1847	27	Stanford, Leland H ..... 1 July
2005	28	Blair, William R ..... 1 July
2167	29	Haskell, James B ..... 22 Feb. 23
2168	30	Milliken, Charles M ..... 22 Feb.
		Captains.
210	1	Mitchell, Hugh (D. O. L.).
353	2	Allen, Edward A ..... 29 Aug. 17
388	3	*Ryder, Leon E.* (D. O. L.) (Cav.) ..... 12 Oct. (June 25, 1924.)
400	4	Rasor, Winchell I ..... 12 Oct.
414	5	Lattin, Jay D. B ..... 12 Oct.

[a] Chief Signal Officer.

Rel. No.	No.	Name and date of rank.
		Captains—Continued.
433	6	*Bennett, Harry L., jr.* (Inf.) ..... 12 Oct. 17 (June 1, 1924.)
435	7	*Platt, John C., jr.* (Inf.) ..... 12 Oct. (September 1, 1923.)
618	8	Farmer, Archie A ..... 2 Feb. 19
668	9	Schroeder, Henry J. (D. O. L.) ..... 2 Aug.
698	10	Thomas, Howard S ..... 2 Sept.
819	11	Code, James A., jr. ..... 11 Feb. 20
826	12	Rumbough, William S ..... 26 Feb.
847	13	Sherrill, Stephen H. (D. O. L.) ..... 30 Mar.
858	14	Stanford, Albert C ..... 19 Apr.
877	15	Kunz, Robert N ..... 8 May
1019	16	Temple, Hugh H. (D. O. L.) ..... 1 July
1091	17	Parsons, Lloyd C ..... 1 July
1132	18	Miller, Fred G ..... 1 July
1160	19	Holmes, William H. E ..... 1 July
1172	20	Forsythe, Robert G. (D. O. L.) ..... 1 July
1304	21	Bowman, Thomas D ..... 1 July
1340	22	Dilley, Murray B. (D O. L.) ..... 1 July
1387	23	Whitworth, Alexander E. (D. O. L.) .. 1 July
1392	24	Pierce, John A. (D. O. L. ..... 1 July
1472	25	King, Henry L. P ..... 1 July
1540	26	*Irwin, Gordon C.* (Inf.) ..... 1 July (September 5, 1923.)
1549	27	Powell, Carroll A ..... 1 July
1608	28	Adams, Harold J. (D. O. L.) ..... 1 July
1655	29	McAleer, Charles T ..... 1 July
1665	30	Williamson, Emery ..... 1 July
1688	31	Autrey, John L ..... 1 July
1747	32	Malterer, John A. (D. O. L.) ..... 1 July
1822	33	*Stoner, Frank E.* (Inf.) ..... 1 July (August 25, 1923.)
1830	34	Webbe, Harold W ..... 1 July
1855	35	Clark, Thomas L ..... 1 July
1856	36	Browning, Hardy P ..... 1 July
1868	37	Burkhead, Calvin H ..... 1 July
1875	38	Ferrand, Elwin S ..... 1 July
1953	39	Treest, Ira H ..... 1 July
1954a	40	Guthrie, Ralph R ..... 1 July
1997	41	Cansler, Louis ..... 1 July
2006	42	Arnold, Calvert H ..... 1 July
2064	43	Baldwin, Norman L. (D. O. L.) ..... 1 July
2121	44	*Lawrence, Leslie F.* (Cav.) ..... 1 July (September 1, 1923.)
2134	45	Gering, George W. (D. O. L.) ..... 1 July
2135	46	Bogman, James H. B ..... 1 July
2143	47	*Shearer, Alfred M.* (Inf.) ..... 1 July (September 4, 1923.)
2146	48	*Boudinot, Truman E.* (Cav.) ..... 1 July (September 5, 1923.)
2168	49	Lawton, Kirke B ..... 1 July
2180a	50	Murphy, William H ..... 1 July
2194	51	Matejka, Jerry V ..... 1 July
2282	52	Ballard, John A ..... 1 July
2301	53	*Clewell, Edgar L.* (Inf.) ..... 1 July (September 5, 1923.)
2306	54	Persons, Wilton B. (D. O. L.) ..... 1 July
2309	55	Gardner, John H., jr ..... 1 July
2329	56	Miller, Joe J. (D. O. L.) ..... 1 July
2380	57	Cameron, Evan D., jr. (D. O. L.) ..... 1 July
2424	58	*Van Ingen, James C.* (Cav.) ..... 1 July (September 1, 1923.)
2572	59	Hoorn, Frederick W ..... 1 July
2615	60	Watson, James T., jr ..... 1 July
2659	61	*Stickney, Louis S.* (Inf.) ..... 1 July (September 5, 1923.)
2672	62	Allison, Haskell ..... 1 July
2688	63	Reichelderfer, Harry ..... 1 July
3036a	64	Johnson, Wright H ..... 1 July
3072	65	*Thompson, Gilbert L.* (Q. M. C.) ..... 1 July (June 1, 1924.)
3111	66	Rives, Tom C ..... 1 July
3141	67	Baker, Edwin O ..... 1 July
3163	68	Bush, George P ..... 1 July
3289	69	Chadbourne, Charles W ..... 1 July
3298	70	Welsh, Charles R ..... 1 July
3395a	71	Lawrence, James ..... 1 July
3439	72	Ellis, Walter C ..... 1 July
3465a	73	Stafford, Rolland E. (D. O. L.) ..... 1 July
3487	74	Vickers, Robert C ..... 1 July
3497	75	Strike, Clarence L. (D. O. L.) ..... 1 July
3503	76	Andrews, Fred P ..... 1 July
3510	77	Borden, Fred G. (D. O. L.) ..... 1 July
3565	78	Hoppough, Clay I ..... 1 July
3647	79	Cuny, Clifford D ..... 1 July
3658	80	Ferriter, John P ..... 1 July
3680	81	Hill, George E., jr ..... 1 July
3793	82	Clayton, Lawrence L. ..... 26 Nov.
4013	83	Van Osten, James W ..... 8 Apr. 23

Rel. No.	No.	Name and date of rank.
		Captains—Continued.
4024	84	Swentzel, Livingston ..... 9 May, 23
4025	85	Glessner, Hamilton H. T ..... 9 May
4091	86	Richmond, Leon H ..... 19 Oct.
4096	87	Sherry, Bertram J ..... 5 Nov.
4102	88	French, Edward F ..... 27 Nov.
4104	89	Edwards, Paul S ..... 5 Dec.
4167	90	Harris, Lester J ..... 4 May,
4221	91	Morris, George W. (D. O. L.) ..... 24 July 24
		First Lieutenants.
69	1	Petzing, Edwin R.
118	2	Stansell, Joshua A.
121a	3	Schlenker, David C. G. (D. O. L.)
171	4	*Milan, Harold L.* (Inf.). (July 1, 1924.)
273	5	Black, Garland C.
289	6	Gripper, Paul C.
409	7	Albro, Addis B.
432	8	Anthony, James G.
440	9	Eliot, Amory V.
470	10	Hill, Guy.
595	11	Parker, Will V.
610	12	Washburn, David E.
629	13	Hildreth, Raymond C
652	14	Woolverton, Robert B.
654	15	Thiessen, Alfred H.
832	16	Mickelsen, Arthur E ..... 27 Sept. 19
845	17	Stice, Kenneth S ..... 2 Oct.
849	18	Van Voorst, Marion (D.O.L.) ..... 4 Oct.
881	19	Hodges, Duncan ..... 9 Oct.
900	20	Davis, William N ..... 20 Oct.
1187	21	Vitzhum, Harry L. (D. O. L.) ..... 1 July, 20
1200	22	Back, George I ..... 1 July
1251	23	Downing, John J ..... 1 July
1339	24	Townsend, George L. (D. O. L.) ..... 1 July
1487	25	*Brandt, Grover C.* (Inf.) ..... 1 July (July 5, 1923.)
1502	26	Wood, Charles W ..... 1 July
1506	27	Simpson, Charles E., jr ..... 1 July
1507	28	Pigg, Albert M ..... 1 July
1508	29	Wells, Everett R ..... 1 July
1611	30	*Wakeman, Percival A.* (Inf.) ..... 1 July (March 28, 1924.)
1624	31	Paddock, Howard S ..... 1 July
1664	32	*Drewry, Flag A.* (Inf.) ..... 1 July (July 30, 1923.)
1877	33	*Biddinger, Don N.* (P. S.) ..... 1 July
1950	34	Elder, Eugene V ..... 1 July
1951	35	Clarke, Carter W ..... 1 July
1953	36	Neal, Paul L. (D. O. L.) ..... 1 July
1976	37	Messer, Herbert G ..... 1 July
2004	38	*Jordan, Harold R.* (P. S.) ..... 1 July
2074	39	Falk, Byron A ..... 1 July
2081	40	Johnson, Harrison W ..... 1 July
2082	41	Bullock, Frank W ..... 1 July
2124	42	*Canary, Jesse E.* (Inf.) ..... 1 July (October 1, 1923.)
2154	43	*Thornton, John R.* (Cav.) ..... 1 July (November 1, 1923.)
2164	44	McNeal, Don ..... 1 July
2198	45	*Schlosberg, Richard T.* (Inf.) (D. O. L.) . 1 July (September 15, 1923.)
2211	46	Heath, John M. (D. O. L.) ..... 1 July
2232	47	*Vail, Benners B.* (Cav.) ..... 1 July (November 1, 1923.)
2243	48	*Gillespie, Floyd T.* (Inf.) ..... 1 July (January 1, 1924.)
2267	49	Hubbell, Harold F ..... 1 July
2302	50	Stowell, Allen L ..... 1 July
2321	51	Johnson, Albert H ..... 1 July
2369	52	Smith, Chester H ..... 1 July
2426	53	Filgate, John T ..... 1 July
2431	54	Ryland, Reis J ..... 1 July
2507	55	Teague, Theodore T ..... 1 July
2605	56	Minckler, Rex W ..... 4 May, 21
2611	57	*Ewing, Giles F.* (Inf.) ..... 26 July (September 1, 1923.)
2649	58	*Buchanan, John K.* (Inf.) ..... 15 Feb. 23 (September 21, 1923.)
2662	59	*Carter, Wiley V.* (Inf.) ..... 2 Mar. (September 5, 1923.)
2665	60	*Pulsifer, Arthur* (Inf.) ..... 5 Mar. (February 20, 1924.)
2833	61	*Stearley, Ralph F.* (Cav.) ..... 17 Jan. 24 (February 12, 1923.)
2904f	62	*Rash, Franklin L.* (Inf.) ..... 17 June (October 12, 1920.)
2938	63	Lubbe, Albert J ..... 26 Aug.

Rel. No.	No.	Name and date of rank.
		Second Lieutenants.
456	1	*Hunt, Henry J., jr.* (Inf.) (November 10, 1923.)
476	2	Lynch, Harry.
534	3	Tatom, Louis J.
548	4	Guest, Wesley T
566	5	Sherr, Joe R.
577	6	Childs, John W.
584	7	Roberts, Haydn P.
625	8	Mack, William M.
631	9	Mason, Dale P.
666	10	Raynsford, Robert W.....13 June,20
673	11	Sadtler, William F.....13 June
680	12	Srihra, Albert.....13 June,22
737	13	Hayden, Gilbert.....14 June
739	14	Maddocks, Thomas H.....14 June
844	15	Breidster, Waldemar F.....12 June,23
848	16	Palmer, Glenn H.....12 June
871	17	Sass, Isidore.....12 June
886	18	Morton, William J., jr.....12 June
890	19	Serig, Howard W.....12 June
899	20	Keane, Sylvester J.....12 June
979	21	Barton, David B.....12 June
1165	22	Dean, Richard H..... 3 July
1206	23	Brewer, John H 12 June,24
1238	24	Conrad, Victor A .....12 June
1255	25	Kidwell, Francis E .....12 June
1266	26	King, Cary J., jr.....12 June
1272	27	Wells, Jesse B .....12 June
1281	28	Thompson, John S.....12 June
1299	29	Willis, James S .....12 June
1355	30	Dyer, Czar J.....12 June
1375	31	Adams, Lawrence W .....12 June
1395	32	Wallington, Merton G .....12 June
1502	33	Lenzner, Emil.....12 June
1608	34	Bullis, William F.....15 June
		CHEMICAL WARFARE SERVICE.
		CHIEF OF CHEMICAL WARFARE SERVICE.
		With rank of Brigadier General.
		Fries, Amos A..... 1 July,20
		Colonels.
311	1	[a] Fries, Amos A..... 1 July,20
325	2	Exton, Charles W..... 1 July
		Lieutenant Colonels.
546	1	Brigham, Claude E..... 1 Sept.20
714	2	Baker, Walter C. (D. O. L.) ..... 7 May, 24
		Majors.
383	1	Atkisson, Earl J. (D. O. L.).....16 Apr. 19
531	2	Lull, Charles E. T ..... 1 July, 20
620	3	Alley, Charles R..... 1 July
704	4	Mason, Charles W..... 1 July
732	5	Gibson, Adelno (D.O. L.)..... 1 July
940	6	Lyon, James W..... 1 July
962	7	Meredith, Owen R. (D. O. L.)..... 1 July
1039	8	Maddux, Rufus F. (D. O. L.)..... 1 July
1063	9	Maynard, John B..... 1 July
1071	10	Titus, Isaac E..... 1 July
1190	11	Ditto, Rollo C..... 1 July
1206	12	Porter, William N..... 1 July
1246	13	Seydel, Fred..... 1 July
1369	14	Shekerjian, Haig..... 1 July
1452	15	Halloran, George M..... 1 July
1469	16	Baird, John A..... 1 July
1479	17	Zerbee, Leigh F. J ..... 1 July
1514	18	Eastwold, Oscar A..... 1 July
1647	19	Witsell, Edward F..... 1 July
1648	20	Rockwood, Alfred L..... 1 July
1664	21	English, Paul X..... 1 July
1716	22	Copthorne, William A. (D. O. L.) ..... 1 July
1790	23	Prentiss, Augustin M. (Add. G. S. C.).. 1 July
2039	24	Heritage, Arthur M..... 1 July
2097	25	Brackenbury, Benjamin A..... 1 July
		Captains.
63	1	Wallington, Edward C.
329	2	Koenig, Egmont F. (D. O. L.)..... 3 Aug. 17
369	3	Parks, Victor, jr..... 4 Oct.
799	4	St. John, Adrian.....23 Jan. 20

[a] Chief, Chemical Warfare Service.

Rel. No.	No.	Name and date of rank.
		Captains—Continued.
1028a	5	Moyer, Charles S. (D. O. L.)..... 1 July, 20
1258	6	Unmacht, George F..... 1 July
1346	7	Rice, James W..... 1 July
1438	8	Houser. March H..... 1 July
1462	9	Phillips, Thomas (D. O. L.)..... 1 July
1680	10	Hooper, David L..... 1 July
2090	11	Gempel, Eugene P. H..... 1 July
2098	12	Walton, Charles W..... 1 July
2148	13	Barker, Maurice E..... 1 July
2413	14	Marshall, Geoffrey..... 1 July
3251	15	Johnston, Thomas J..... 1 July
3674	16	Steis, Edmund G..... 1 July
4077	17	McCoy, John G.....20 Sept.23
4105	18	Bogart, James H. (Add. G. S. C.)..... 6 Dec.
4163	19	Wise, William W.....27 Apr. 24
		First Lieutenants.
114	1	Black, Henry M.
160	2	Barrett, William S.
324	3	Smith, James F.
325	4	Embich, John R.
436	5	Blanchard, Edward B.
594	6	McBride, Lewis M.
621	7	Kellogg, Crawford McM.
647	8	Waitt, Alden H.
648a	9	MacLaughlin John A.
1017	10	Lowe, John V..... 1 July, 20
1045	11	Lebkicher, Harry R..... 1 July
1148	12	Hoadley, Chase W..... 1 July
1423	13	Bramlet, Hubert B..... 1 July
1436	14	Elliott, Lowell A..... 1 July
1636	15	Battley, Joseph F..... 1 July
1732	16	Craig, Patrick F..... 1 July
1957	17	Rowan, Hugh W..... 1 July
1962	18	Stokes, Howard..... 1 July
2059	19	Kuhn, Harry A..... 1 July
2120	20	Smith, Paul R..... 1 July
2138	21	MacKay, George A..... 1 July
2335	22	Becque, John H..... 1 July
2410	23	Shannonhouse, John G..... 1 July
2436	24	Powers, Patrick F..... 1 July
2516	25	Jennings, Maurice E..... 1 July
2526	26	Shadle, Charles S..... 1 July
2560	27	Gillet, Norman D..... 1 July
2564	28	Tate, Ralph H..... 1 July
		Second Lieutenants.
323	1	McMillin, James M.
403	2	Sullivan, Edward J.
526	3	Jones, Charles A., jr.
1598	4	McLeod, Robert D., jr.....15 June 24
		BUREAU OF INSULAR AFFAIRS.
		CHIEF OF BUREAU.
		With rank of Major General
		McIntyre, Frank..... 6 Oct. 17
		Lieutenant Colonel.
468	1	*Patterson, Wm. Lay* (Inf.)..... 1 July, 20 (January 26, 1921.)
		MILITIA BUREAU.
		CHIEF OF BUREAU.
		Major General.
		Rickards, George C..... 7 June,21
		Colonels.
119	1	*Scherer, Louis C.* (Cav.).....11 July,19 (May 3, 1922.)
153	2	*Van Deman, Ralph H.* (Inf.).....11 Mar. 20 (April 23, 1923.)
228	3	*Miles, Perry L.* (Inf.)..... 1 July (May 5, 1923.)
290	4	*Baltzell, George F.* (Inf.)..... 1 July (August 16, 1922.)
366	5	*Williams, Ezekiel J.* (Inf.)..... 1 July (July 25, 1922.)

Rel. No.	No.	Name and date of rank.
		Lieutenant Colonels.
9	1	*Jones, Percy L.* (M. C.) 15 May, 17 (April 9, 1924.)
144	2	*Wagner, John A.* (Q. M. C.) 1 July, 20 (April 15, 1924.)
150	3	*Schultz, Theodore* (F. D.) 1 July (November 2, 1922.)
539	4	*Prunty, Leonard W.* (Cav.) 29 July (April 12, 1923.)
707	5	*Mortimer, Charles G.* (Q. M. C.) 23 Jan. 24 (December 17, 1923.)
		Majors.
843	1	*Thorp, Frank, jr.* (F. A.) 1 July, 20 (December 28, 1921.)
902	2	*Harrison, George R.* (Inf.) 1 July (December 21, 1918.)
1218	3	*Swan, Daniel N., jr.* (C. A. C.) 1 July May 17, 1923.)
1281	4	*Easterday, George W.* (C. A. C.) 1 July (October 31, 1922.)
1872	5	*Conger, William W.* (M. C.) 1 July (May 24, 1922.)
1892	6	*Turnbull, William A.* (J. A. G. D.) 1 July (April 5, 1923.)
1929	7	*Colburn, Alvin* (Inf.) 1 July (September 10, 1923.)
		Captains.
84	1	*Miller, Henry J. F.* (A. S.). (March 22, 1924.)
1430	2	*Conner, Ray B.* (Inf.) 1 July, 20 (May 1, 1924.)
1469	3	*Correll, Ira A.* (Cav.) 1 July (October 16, 1923.)
3033	4	*Campbell, Carey E., jr.* (Inf.) 1 July (May 1, 1924.)
		OFFICERS' RESERVE CORPS.
		Colonel.
		Hammond, Creed C., Oreg. N. G. (Inf.)
		Lieutenant Colonel.
		Page, John Watt, Tex. N. G. (Inf.)
		Captain.
		Kelley, William J., Vt. N. G. (Inf.)
		CHAPLAINS.
		CHIEF OF CHAPLAINS.
		With rank of Colonel.
388	1	Axton, John T. 15 July, 20 (Congregational.)
		With rank of Lieutenant Colonel.
111	1	Easterbrook, Edmund P. 4 June, 20 (Methodist Episcopal North.)
598	2	Hunter, Joseph L. 26 Mar. 21 (Presbyterian North.)
622	3	Moose, John M. 4 June (Methodist Episcopal South.)
649	4	Yates, Julian E. 27 Mar. 22 (Baptist North.)
		With rank of Major.
31	1	[a]Axton, John T. 5 Mar. 17 (Congregational.)
2153	2	Lloyd, Walter K. 31 Aug. 21 (Protestant Episcopal.)
2154	3	Chenoweth, John F. 12 Sept. (Methodist Episcopal North.)
2159	4	Wood, Stephen R. 29 June, 22 (Congregational.)
2160	5	Ramsden, Stanley C. 22 Sept. (Baptist North.)
2169	6	Scott, William R. 23 Feb. 23 (Protestant Episcopal.)
2246	7	Carter, Louis A. 29 Apr. 24 (Baptist Colored.)

Rel. No.	No.	Name and date of rank.
		With rank of Captain.
628	1	Webb, James M. 26 Apr. 19 (Presbyterian North.)
720	2	Watts, Wallace H. 23 Sept. (Protestant Episcopal.)
830	3	Brasted, Alva J. 3 Mar. 20 (Baptist North.)
831	4	Aiken, William A. 3 Mar. (Congregational.)
832	5	Wood, Ernest W. 3 Mar. (Protestant Episcopal.)
873	6	Arnold, William R. 29 Apr. (Roman Catholic.)
894	7	Sutherland, Alexander D. 4 June (Presbyterian North.)
895	8	Winter, Haywood L. 4 June (Protestant Episcopal.)
896	9	Kelley, Thomas L. 4 June (Unitarian.)
897	10	Miller, Clifford L. 4 June (Universalist.)
1174	11	Swan, Thomas E. 1 July (Protestant Episcopal.)
1178	12	Weed, Earl H. 1 July (Congregational.)
1949	13	Futcher, Clifford P. 1 July (Methodist Episcopal North.)
3039	14	DeBardeleben, John T. 1 July (Methodist Episcopal South.)
3170	15	Fell, Horace R. 1 July (Protestant Episcopal.)
3199	16	Fisher, William L. 1 July (Disciples of Christ.)
3202	17	Simoni, Aristeo V. 1 July (Roman Catholic.)
3572	18	Swanson, Emerson E. 1 July (Methodist Episcopal South.)
3593	19	Fisher, Orville E. 1 July (Dutch Reformed.)
3594	20	Miller, Samuel J. 1 July (Methodist Episcopal North.)
3640	21	Kilkenny, Peter J. 1 July (Roman Catholic.)
3654	22	Axton, John T., jr. 1 July (Congregational.)
3655	23	Clampitt, Orville I. 1 July (Baptist South.)
3668	24	Hayes, Frank H. 1 July (Baptist North.)
3700	25	Branham, Edward L. 1 July (Disciples of Christ.)
3705	26	Graeser, Charles F. 1 July (Methodist Episcopal North.)
3835	27	Beebe, Milton O. 24 Mar. 21 (Methodist North.)
3864	28	Griffin, Edmond J. 3 July (Roman Catholic.)
3905	29	Cohee, Ora J. 4 Oct. (Disciples of Christ.)
3926	30	Purdy, Charles O. 5 Jan. 22 (Disciples of Christ.)
3929	31	Babst, Julius J. 19 Jan. (Roman Catholic.)
3935	32	Longbrake, George R. 23 Mar. (Universalist.)
3936	33	Jones, Nathaniel A. 23 Mar. (Disciples of Christ.)
3938	34	Crosby, Samuel E. 6 Apr. (Presbyterian South.)
3939	35	Hill, Charles W. B. 6 Apr. (Protestant Episcopal.)
3942	36	Mathews, Albert K. 28 May (Disciples of Christ.)
3943	37	Blanchard, Henry N. 13 June (Baptist North.)
3947	38	Kendall, John T. 15 July (Methodist Episcopal North.)
3948	39	Blakeney, James L. 5 Aug. (Baptist South.)
3950	40	Rixey, George F. 16 Aug. (Methodist Episcopal South.)
3952	41	Ryan, William J. 24 Aug. (Roman Catholic.)
3954	42	Tierney, Dudley R. 11 Sept. (Roman Catholic.)
3955	43	McNally, Edward T. 18 Sept. (Roman Catholic.)
3956	44	Wright, J. Ralph 18 Sept. (Methodist Protestant.)

[a] Chief of Chaplains.

Rel. No.	No.	Name and date of rank.
		With rank of Captain—Continued.
3957	45	Fraser, Harry C.....18 Sept.22 (Methodist Episcopal North.)
3960	46	Zimmerman, Walter B.....10 Oct. (Disciples of Christ.
3961	47	Thompson, Frank M.....10 Oct. (Methodist Episcopal North.)
3962	48	Webster, J. Burt.....11 Oct. (Baptist South.)
3963	49	Hockman, J. Donald.....11 Oct. (Methodist Episcopal North.)
3964	50	Weber, Emil W..... 5 Oct. (Lutheran.)
3965	51	Lindquist, John O.....10 Oct. (Lutheran.)
3966	52	Thomas, Alexander W.....19 Oct. (Methodist Episcopal Colored.)
3967	53	Rideout, Frank E.....23 Oct. (Baptist South.)
3968	54	Oliver, Alfred C., jr.....24 Oct. (Methodist Episcopal North.)
3969	55	Levesque, Pierre H..... 7 Nov. (Roman Catholic.)
3970	56	Hall, John.....16 Nov. (Lutheran.)
3971	57	Trett, Edward L.....27 Nov. (Presbyterian North.)
3972	58	Merrill, Charles C.....28 Nov. (Methodist Episcopal North.)
3973	59	Lennan, Thomas J.....28 Dec. (Roman Catholic.)
3974	60	Harkey, Claude S.....28 Dec. (Methodist Episcopal South.)
3987	61	Evans, Albert L.....18 Feb. 23 (Presbyterian North.)
3993	62	Harkins, Thomas A.....28 Feb. (Methodist Episcopal South.)
3994	63	Mackenzie, Frank P.....28 Feb. (Presbyterian North.)
4001	64	Coholan, Philip F..... 7 Mar. (Roman Catholic.)
4010	65	Southard, Harry D..... 4 Apr. (Methodist Episcopal North.)
4040	66	Vassallo, Mariano.....19 July (Roman Catholic.)
4048	67	Tarskey, Benjamin J..... 8 Aug. (Roman Catholic.)
4049	68	Monahan, John F..... 8 Aug (Roman Catholic.)
4052	69	Knowles, Samuel B.....15 Aug. (Congregational Church.)
4053	70	Miller, Luther D.....15 Aug (Lutheran.)
4054	71	Cleary, William D.....16 Aug. (Roman Catholic.)
4058	72	Lane, Edward E.....22 Aug. (Disciple of Christ.)
4071	73	Sliney, Edmund C.....10 Sept. (Roman Catholic.)
4078	74	Ballentine, Harlan J.....20 Sept. (Baptist North.)
4080	75	Head, Hal C.....26 Sept. (Baptist North.)
4081	76	Donoghue, Walter J.....26 Sept. (Roman Catholic.)
4082	77	Reynolds, Oscar W..... 6 Oct. (Methodist North.)
4090	78	Wright, Samuel O.....20 Oct. (Methodist South.)
4093	79	MacWilliams, John.....31 Oct. (Presbyterian South.)
4094	80	Boyd, Reuben E..... 1 Nov. (Methodist Episcopal North.)
4097	81	Parker, Roy H..... 7 Nov. (Baptist South.)
4114	82	Howard, Willis T.....25 Dec. (Methodist Episcopal South.)
4129	83	Wilcox, Perry O.....20 Jan. 24 (Methodist Episcopal North.)
4145	84	Rinard, Herbert A.....10 Mar. (Lutheran.)
4168	85	McMurray, George J..... 6 May (Baptist South.)
		With rank of Captain—Continued.
4176e	86	Garrison, Joseph G.....17 June,24 (Unitarian.)
4215	87	Moon, Faye A.....14 July (Methodist Episcopal North)
4223	88	Bennett, Ivan L.....29 July (Baptist South)
4225a	89	Caver, Monroe S..... 1 Aug. (Baptist Colored)
4249	90	Bodel, John K.....13 Aug. (Protestant Episcopal)
4252	91	Bradley, William R.....24 Aug. (Presbyterian North)
4254	92	McBride, James L.....26 Aug. (Presbyterian North)
4256	93	McKenna, Thomas L.....27 Aug. (Roman Catholic)
4257	94	Merchant, Mylon D..... 1 Sept. (Congregational.)
		With rank of First Lieutenant.
2313	1	Reynolds, Maurice W..... 1 July, 20 (Congregational.)
2358	2	Watkins, Commodore R..... 1 July (Congregational.)
2400	3	Bronson, Berton F..... 1 July (Baptist North.)
2422	4	Westcott, Henry R., jr..... 1 July (Baptist North.)
2428	5	Vaughan, Albert F..... 1 July (Methodist Episcopal South.)
2430	6	Thorn, Edgar N..... 1 July (Baptist North.)
2441	7	Stewart, Jodie G..... 1 July (Cumberland Presbyterian.)
2444	8	Storaasli, Gynther..... 1 July (Lutheran.)
2456	9	Burling, Edwin..... 1 July (Methodist Episcopal North.)
2460	10	Martin, Ivan G..... 1 July (Presbyterian North.)
2471	11	Bonner, Frank B..... 1 July (Presbyterian North.)
2488	12	Huset, Elmer A..... 1 July (Lutheran.)
2496	13	Maher, Cornelius A..... 1 July (Roman Catholic.)
2518	14	Rupp, Paul B..... 1 July (Reformed, United States.)
2562	15	Rogers, Ralph W..... 1 July (Methodist North.)
2563	16	Miller, Frank L..... 1 July (Presbyterian North.)
2566	17	Deibert, Ralph C..... 1 July (The Evangelical Church.)
2820	18	Carroll, John R.....26 Dec. 23 (Roman Catholic.)
		MILITARY ACADEMY.
		Professors.
		With rank of Colonel.
5	1	Willcox, Cornelis DeW..... 1 July, 14
6	2	Echols, Charles P..... 1 July
22	3	Robinson, Wirt..... 1 July, 16
384	4	Holt, Lucius H..... 2 July, 20
		With rank of Lieutenant Colonel.
71	1	Carter, Clinton C.....14 Aug. 17
106	2	Alexander, Roger G..... 7 Mar. 20
650	3	Mitchell, William A.....10 May, 22
		Chaplain.
		With pay of Captain.
		Wheat, Clayton E.....11 Nov. 18

LISTS OF OFFICERS

OF CAVALRY, FIELD ARTILLERY, COAST ARTILLERY, INFANTRY, AND AIR SERVICE.

ARRANGED IN ACCORDANCE WITH THEIR RELATIVE RANK UNDER THE PROVISIONS OF SECTION 127a, ACT JUNE 4, 1920.

CAVALRY.

Rel. No.	No.	Name and date of rank.
		CHIEF OF CAVALRY.
		With rank of Major General.
		Craig, Malin ..... 24 July 24
		Colonels.
13	1	Sayre, Farrand (D. O. L.) ..... 1 July, 16
14	2	Cress, George O. (D. O. L.) ..... 1 July
15	3	Tompkins, Selah R. H. ..... 1 July
18	4	Thayer, Arthur (D. O. L.) ..... 1 July
19	5	Walcutt, Charles C., jr. (D. O. L.) ..... 1 July
20	6	Traub, Peter E. (D. O. L.) ..... 1 July
23	7	McClure, Nathaniel F. ..... 1 July
24	8	Rivers, William C. (I. G. D.) ..... 1 July
30	9	Donaldson, Thomas Q. ..... 12 July
44	10	Koester, Francis J. (D. O. L.) ..... 15 May, 17
45	11	Hartman, John D. L. ..... 15 May
46	12	Preston, Guy H. (D. O. L.) ..... 15 May
86	13	Rhodes, Charles D. (G. S. C.) ..... 23 May
87	14	Langhorne, George T. (D. O. L.) ..... 22 June
98	15	Caldwell, Frank M. ..... 10 Oct.
99	16	Hornbrook, James J. ..... 10 Oct.
118	17	Meyer, Oren B. ..... 1 July, 19
119	18	Scherer, Louis C. (D. O. L.) (M. B.) ... 11 July
138	19	Fleming, Robert J. ..... 23 Jan. 20
146	20	Johnston, William T. (I. G. D.) ..... 26 Feb.
165	21	Glasgow, William J. ..... 19 June
168	22	O'Shea, John (D. O. L.) ..... 26 June
173	23	Short, Walter C. (I. G. D.) ..... 1 July
174	24	Barnhardt, George C. (G. S. C.) ..... 1 July
175	25	Reeves, James H. (A. C. of S.) ..... 1 July
176	26	Walker, Kirby (D. O. L.) ..... 1 July
177	27	Lindsey, Julian R. (G. S. C.) ..... 1 July
179	28	Hickok, Howard R. (I. G. D.) ..... 1 July
181	29	Rutherford, Samuel McP. (D. O. L.) .. 1 July
186	30	Cusack, Joseph E. ..... 1 July
188	31	Smedberg, William R., jr. (G. S. C.) ... 1 July
190	32	Morgan, John M. ..... 1 July
191	33	Williams, Andrew E. (D. O. L.) ..... 1 July
192	34	Crosby, Herbert B. (D. O. L.) ..... 1 July
193	35	Smith, Mathew C. (D. O. L.) ..... 1 July
203	36	Parker, Francis LeJ. ..... 1 July
204	37	Hamilton, George F. (D. O. L.) ..... 1 July
207	38	Hawkins, Hamilton S. ..... 1 July
213	39	Vidmer, George (D. O. L.) ..... 1 July
223	40	Conrad, Casper H., jr. (I. G. D.) ..... 1 July
225	41	Cavenaugh, Harry LaT. ..... 1 July
226	42	Nissen, August C. ..... 1 July
232	43	Herron, Joseph S. ..... 1 July
241	44	Anderson, Alvord Van P. (G. S. C.) ... 1 July
247	45	Stodter, Charles E. ..... 1 July
248	46	Miller, Alexander M. ..... 1 July
251	47	Bell, Ola W. (D. O. L.) ..... 1 July
252	48	Lott, Abraham G. ..... 1 July
255	49	Dallam, Samuel F. ..... 1 July
276	50	Murphy, Pierce A. ..... 1 July
277	51	Arnold, Frederick T. (D. O. L.) ..... 1 July
280	52	Munro, James N. (D. O. L.) ..... 1 July
283	53	Smither, Henry C. (D. O. L.) ..... 1 July
285	54	Roberts, Thomas A. (D. O. L.) ..... 1 July
286	55	Sirmyer, Edgar A. (D. O. L.) ..... 1 July
289	56	Day, Clarence R. ..... 1 July
326	57	Henry, Guy V. (G. S. C.) ..... 1 July
327	58	Babcock, Conrad S. (D. O. L.) ..... 1 July
333	59	Scales, Wallace B. ..... 1 July
341	60	Wells, Rush S. ..... 1 July
345	61	Brees, Herbert J. ..... 1 July
349	62	Boniface, John J. ..... 1 July, 20
393	63	Williams, George ..... 17 Aug.
407	64	Forsyth, William D. (D. O. L.) ..... 19 Nov.
408	65	Lee, Fitzhugh ..... 14 Dec.
449	66	Kromer, Leon B (D. O. L.) ..... 2 July, 21
450	67	Romeyn, Charles A. (D. O. L.) ..... 15 July
455	68	Humphrey, Evan H. (D. O. L.) ..... 15 Oct.
463	69	Long, John D. ..... 16 Dec.
465	70	Rhea, James C. ..... 29 Jan. 23
475	71	Oliver, Llewellyn W. ..... 29 Apr.
477	72	McNally, Reginald E. (D. O. L.) ..... 20 May
517	73	Norvell, Guy S. (D. O. L.) ..... 23 July, 24
		Lieutenant Colonels.
115	1	Buchan, Fred E. (D. O. L.) ..... 1 July, 20
119	2	Luhn, William L. (D. O. L.) ..... 1 July
122	3	Myers, Hu B. (G. S. C.) ..... 1 July
123	4	Richmond, Henry R. (D. O. L.) ..... 1 July
128	5	Jones, Frederick M. ..... 1 July
129	6	Latrobe, Osmun ..... 1 July
134	7	Connell, William M. (G. S. C.) ..... 1 July
135	8	Taylor, Theodore B. (D. O. L.) ..... 1 July
143	9	Van Voorhis, Daniel (G. S. C.) ..... 1 July
154	10	Gillem, Alvan C. ..... 1 July
156	11	Gaujot, Julien E. ..... 1 July
177	12	Lovell, George E. (D. O. L.) ..... 1 July
181	13	Case, Frank L. (D. O. L.) ..... 1 July
188	14	Cootes, Harry N. (D. O. L.) ..... 1 July
190	15	Thomas, Charles O., jr ..... 1 July
201	16	Poillon, Arthur ..... 1 July
210	17	Biegler, George W. (I. G. D.) ..... 1 July
214	18	Glover, Francis W. (D. O. L.) ..... 1 July
217	19	Davis, Edward (D. O. L.) ..... 1 July
225	20	Carson, Lawrence S. (D. O. L.) ..... 1 July
226	21	Kendrick, William J. (F. D.) ..... 1 July
230	22	Bowman, George T. (D. O. L.) ..... 1 July
232	23	Coxe, Alexander B. ..... 1 July
234	24	Fair, John S. (D. O. L.) ..... 1 July
235	25	Coughlan, Timothy M. (D. O. L.) ..... 1 July
242	26	Going, Richard B. ..... 1 July
243	27	Sherburne, Thomas L. (D. O. L.) ..... 1 July
244	28	Turner, Frederick G. (D. O. L.) ..... 1 July
254	29	Lear, Ben, jr. (D. O. L.) ..... 1 July
282	30	Phillips, Albert E. ..... 1 July
284	31	Rodney, George B. (D. O. L.) ..... 1 July
294	32	Fitch, Roger S. (D. O. L.) ..... 1 July
304	33	Davidson, Alexander H. ..... 1 July
309	34	Bach, Christian A. (D. O. L.) ..... 1 July
312	35	Biddle, David H. (D. O. L.) ..... 1 July
313	36	McKenney, Henry J. (D. O. L.) ..... 1 July
315	37	Godson, William F. H. (D. O. L.) ..... 1 July
316	38	Lippincott, Aubrey ..... 1 July
320	39	McGee, Oscar A. ..... 1 July
325	40	Hazzard, Oliver P. M. ..... 1 July
327	41	McNarney, Frank T. (D. O. L.) ..... 1 July
329	42	Taylor, William R. (D. O. L.) ..... 1 July
333	43	Johnston, Gordon ..... 1 July
334	44	Austin, William A. (D. O. L.) ..... 1 July
348	45	Rethorst, Otto W. (D. O. L.) ..... 1 July
357	46	Moffett, William P. (D. O. L.) ..... 1 July
358	47	Commiskey, Archibald F. (G. S. C.) ... 1 July
359	48	Ellis, Rowland B. (D. O. L.) ..... 1 July
360	49	Cornell, William A. (D. O. L.) ..... 1 July
367	50	McCaskey, Douglas ..... 1 July
380	51	Perkins, Alvin S. (D. O. L.) ..... 1 July

Rel. No.	No.	Name and date of rank.
		Lieutenant Colonels—Continued.
388	52	Barton, Robert M. (D. O. L.) ..... 1 July, 20
393	53	Scott, Walter J. (D. O. L.) ..... 1 July
394	54	Walker, Richard W. (D. O. L.) ..... 1 July
400	55	Smith, Selwyn D ..... 1 July
413	56	Baer, Joseph A. (G. S. C.) ..... 1 July
414	57	Martin, Charles F. (G. S. C.) ..... 1 July
415	58	Morris, Willis V ..... 1 July
416	59	Grant, Walter S. (D. O. L.) ..... 1 July
419	60	Mumma, Morton C. (D. O. L.) ..... 1 July
420	61	Amos, Frank P. (D. O. L.) ..... 1 July
422	62	Benjamin, Julian A. (D. O. L.) ..... 1 July
423	63	Gleaves, Samuel R. (D. O. L.) ..... 1 July
427	64	Comly, George B. (D. O. L.) ..... 1 July
430	65	Davis, Benjamin O. (D. O. L.) ..... 1 July
436	66	Palmer, Bruce ..... 1 July
448	67	Corbusier, Philip W. (D. O. L.) ..... 1 July
449	68	Huston, James ..... 1 July
520	69	Sayles, John T. (D. O. L.) ..... 2 July
528	70	Beck, Robert McC., jr ..... 10 July
530	71	Russell, George M. (G. S. C.) ..... 12 July
532	72	Brown, Lewis, jr ..... 16 July
535	73	Pillow, Jerome G. (D. O. L.) ..... 20 July
539	74	Prunty, Leonard W. (D. O. L.) ..... 29 July
542	75	Sterling, E. Kearsley (D. O. L.) ..... 8 Aug.
543	76	Riggs, Kerr T ..... 17 Aug.
544	77	Muller, Carl H. (D. O. L.) ..... 17 Aug.
545	78	Burnett, Charles (D. O L.) ..... 1 Sept.
548	79	Baird, George H. (D. O. L.) ..... 15 Sept.
549	80	Cooley, William M. (D. O. L.) ..... 15 Sept.
550	81	Haskell, William N ..... 17 Sept.
552	82	Keller, Frank ..... 28 Sept.
553	83	Kent, Guy (G. S. C.) ..... 5 Oct.
554	84	Enos, Copley ..... 8 Oct.
564	85	Hunsaker, Irvin L. (D. O. L.) ..... 16 Nov.
567	86	Mayo, Charles R. (D. O. L.) ..... 18 Nov.
582	87	Lininger, Clarence (D. O. L.) ..... 26 Jan. 21
583	88	Offley, Edward M. (G. S. C.) ..... 28 Jan.
584	89	Cocke, John (G. S. C.) ..... 29 Jan.
587	90	Fisher, Rouald E. (D. O. L.) ..... 2 Feb.
590	91	Hathaway, C. Emery ..... 11 Feb.
591	92	Coppock, Edward (D. O. L.) ..... 27 Feb.
593	93	Hennessey, Peter J ..... 12 Mar.
594	94	Joyce, Kenyon A. (G. S. C.) ..... 16 Mar.
597	95	Tatum, Howard C ..... 24 Mar.
604	96	Grunert, George ..... 27 Apr.
606	97	Pope, William R. (D. O. L.) ..... 27 Apr.
612	98	Maize, Sidney D. (D. O. L.) ..... 9 May
616	99	Parker, Ralph M ..... 9 May
627	100	Tompkins, Daniel D. (I. G. D.) ..... 1 July
628	101	Dougherty, Clarence A. (D. O. L.) ..... 1 July
630	102	Martin, Isaac S ..... 2 July
634	103	Somerville, George R. (D. O. L.) ..... 23 July
637	104	Love, Robert R ..... 24 Sept.
653	105	Buchanan, Edmund A ..... 29 Jan. 23
664	106	Keyes, Edward A ..... 8 Mar.
665	107	Winter, John G. (D. O. L.) ..... 4 Apr.
667	108	Mann, Herbert E ..... 14 Apr.
668	109	Palmer, Orlando G. (A. G. D.) ..... 29 Apr.
670	110	Bull, Henry T. (D. O. L.) ..... 20 May
673	111	Smalley, Howard R. (D. O. L.) ..... 11 July
680	112	Smith, Talbot (D. O. L.) ..... 22 Aug.
682	113	Overton, William W. (G. S. C.) ..... 3 Sept.
709	114	Harris, Emmet R. (D. O. L.) ..... 28 Mar. 24
		Majors.
477	1	Pegram, John C. (G. S. C.) ..... 1 July, 20
479	2	Foster, Victor S. (D. O. L.) ..... 1 July
483	3	Foley, Oscar (D. O. L.) ..... 1 July
484	4	Griffith, Fred D., jr ..... 1 July
485	5	Dockery, Albert B. (D. O. L.) ..... 1 July
486	6	Mitchell, Henry E. (F. D.) ..... 1 July
488	7	Cowles, William H. (D. O. L.) ..... 1 July
492	8	Herr, John K ..... 1 July
496	9	Miller, Troup (D. O. L.) ..... 1 July
498	10	Edwards, William W ..... 1 July
499	11	Barry, John A. (D. O. L.) ..... 1 July
500	12	Gordon, William W. (D. O. L.) ..... 1 July
507	13	Mueller, Albert H. (D O. L.) ..... 1 July
512	14	McLean, Allan F ..... 1 July
542	15	Brown, Levi G. (D. O. L.) ..... 1 July
545	16	Aleshire, Olan C. (G. S. C.) ..... 1 July
552	17	Van Natta, Thomas F., jr. (D. O. L.) ..... 1 July
556	18	Montgomery, John C ..... 1 July
561	19	Rodney, Dorsey R ..... 1 July
562	20	Milton, Alexander M ..... 1 July
567	21	Winfree, Stephen W. (D. O. L.) ..... 1 July
598	22	Addis, Emmett ..... 1 July
599	23	King, Harry L. (D. O. L.) ..... 1 July

Rel. No.	No.	Name and date of rank.
		Majors—Continued.
602	24	Hixson, Arthur G ..... 1 July, 20
613	25	Amory, Charles B., jr. (D. O. L.) ..... 1 July
614	26	Goodwin, Walton, jr. (D. O. L.) ..... 1 July
622	27	Cooper, Vaughn W ..... 1 July
627	28	Richardson, Robert C., jr. (D. O. L.) ..... 1 July
628	29	Campbell, Robert M. (G. S. C.) ..... 1 July
632	30	Hunter, George B. (G. S. C.) ..... 1 July
639	31	Koch, Stanley (D. O. L.) ..... 1 July
651	32	Edmunds, Kinzie B. (D. O. L.) ..... 1 July
661	33	O'Hara, James J. (D. O. L.) ..... 1 July
678	34	Swift, Innis P. (D. O. L.) ..... 1 July
679	35	Wilson, Arthur H. (D. O. L.) ..... 1 July
725	36	Dillman, George (D. O. L.) ..... 1 July
745	37	Merchant, Berkeley T ..... 1 July
749	38	Broadhurst, Hugh H. (D. O. L.) ..... 1 July
751	39	Holderness, Arthur W. (D. O. L.) ..... 1 July
753	40	O'Donnell, Louis A (D. O. L.) ..... 1 July
756	41	West, William W., jr ..... 1 July
774	42	Smalley, Henry R. (D. O. L.) ..... 1 July
777	43	Blaine, Robert (G. S. C.) ..... 1 July
780	44	Rush, Murray B. (D. O. L.) ..... 1 July
792	45	Wainwright, Jonathan M ..... 1 July
795	46	Chaffee, Adna R., jr. (D. O. L.) ..... 1 July
801	47	Quekemeyer, John G. (D. O. L.) ..... 1 July
805	48	King, Joseph C. (D. O. L.) ..... 1 July
812	49	Robinson, Donald A. (D. O. L.) ..... 1 July
826	50	Burch, Bruce L ..... 1 July
828	51	Whiting, Edgar M ..... 1 July
833	52	Elliott, Edward G. (D. O. L.) ..... 1 July
834	53	Baird, Henry W. (D. O. L.) ..... 1 July
839	54	Stevenson, Charles L. (D. O. L.) ..... 1 July
840	55	Chapin, Frank K ..... 1 July
878	56	Pierson, Emil P. (D. O. L.) ..... 1 July
880	57	Chandler, Clark P. (D. O. L.) ..... 1 July
889	58	Christy, William C. (D. O. L.) ..... 1 July
890	59	Doak, Sloan ..... 1 July
905	60	Cheney, Robert M ..... 1 July
937	61	Cummins, Richard E. (D. O. L.) ..... 1 July
945	62	Rodgers, Robert C. (D. O. L.) ..... 1 July
957	63	Gordon, Philip ..... 1 July
965	64	Groninger, Homer M ..... 1 July
970	65	Brown, John K. (D. O. L.) ..... 1 July
972	66	Newman, Richard D ..... 1 July
978	67	Williams, Sumner M. (D. O. L.) ..... 1 July
977	68	Hall, Henry W. (D. O. L.) ..... 1 July
984	69	Wilbourn, Arthur E. (D. O. L.) ..... 1 July
996	70	Erwin, William W (D. O. L.) ..... 1 July
1008	71	Johnson, John B. (D. O. L.) ..... 1 July
1034	72	Kobbe, Herman (D. O. L.) ..... 1 July
1043	73	Warden, John A. (D. O. L.) ..... 1 July
1112	74	Briscoe, N. Butler (G. S. C.) ..... 1 July
1122	75	Patton, George S., jr. (G. S. C.) ..... 1 July
1131	76	Hill, James R. (D. O. L.) ..... 1 July
1144	77	Colley, Archibald T. (G. S. C.) ..... 1 July
1149	78	Plassmeyer, Joseph ..... 1 July
1163	79	Tillson, John C. F., jr ..... 1 July
1183	80	Franklin, Elkin L ..... 1 July
1186	81	Stearns, Cuthbert P. (D. O. L.) ..... 1 July
1205	82	Dagley, Harley C. (D. O. L.) ..... 1 July
1224	83	Taulbee, Edgar W ..... 1 July
1238	84	Chamberlin, Harry D ..... 1 July
1245	85	Millikin, John ..... 1 July
1254	86	Heard, Jack W ..... 1 July
1258	87	Chipman, Guy W. (D. O. L.) ..... 1 July
1260	88	Burr, Edgar W ..... 1 July
1265	89	Robenson, John A. (D. O. L.) ..... 1 July
1266	90	Aleshire, Joseph P. (D. O. L.) ..... 1 July
1269	91	Polk, Harding (D. O. L.) ..... 1 July
1333	92	Hartwell, Cushman ..... 1 July
1335	93	Aplington, Horace T. (D. O. L.) ..... 1 July
1359	94	Surles, Alexander D. (D. O. L.) ..... 1 July
1363	95	Bradford, Karl S ..... 1 July
1373	96	Conard, Arthur B ..... 1 July
1384	97	Blunt, Wilfrid M. (D. O. L.) ..... 1 July
1391	98	Schwenck, James C. R ..... 1 July
1396	99	Estes, Howell M ..... 1 July
1397	100	Wall, John F. (D. O. L.) ..... 1 July
1399	101	Hardy, Edwin N ..... 1 July
1424	102	Taylor, Herbert E. (D O. L.) ..... 1 July
1426	103	Grimes, William M. (D. O. L.) ..... 1 July
1429	104	Smith, Henry J. M. (D. O. L.) ..... 1 July
1443	105	O'Connor, Edwin ..... 1 July
1451	106	Thompson, John M. (D. O. L.) ..... 1 July
1505	107	Whitney, Frederic W. (D. O. L.) ..... 1 July
1519	108	Murphy, Daniel E. (D. O. L.) ..... 1 July
1523	109	Eastham, Kenna G ..... 1 July
1530	110	McQuillin, Raymond E. (D. O. L.) ..... 1 July
1535	111	Crowley, Francis C. V ..... 1 July
1554	112	Youngs, William H. W. (D. O. L.) ..... 1 July

Rel. No.	No.	Name and date of rank.
		Majors—Continued.
1575	113	Flint, Harry A. (D. O. L.) ..... 1 July, 20
1578	114	Thomas, Pearl L ..... 1 July
1579	115	Bingham, Sidney V. (D. O. L.) ..... 1 July
1584	116	Flynn, Henry L ..... 1 July
1586	117	Rayner, Harold M ..... 1 July
1595	118	McLane, John T. (D. O. L.) ..... 1 July
1604	119	Kelly, John D ..... 1 July
1607	120	Nalle, William ..... 1 July
1619	121	Henry, Roy O. (D. O. L.) ..... 1 July
1625	122	Beach, Lindsley D. (D. O. L.) ..... 1 July
1626	123	Read, Burton Y. (D. O. L.) ..... 1 July
1632	124	Richart, Duncan G ..... 1 July
1653	125	Allen, Terry de la M. (D. O. L.) ..... 1 July
1658	126	Wagner, Otto ..... 1 July
1660	127	Patterson, Russell B ..... 1 July
1663	128	Simpson, Clyde V ..... 1 July
1666	129	Richmond, Joseph F ..... 1 July
1672	130	Ostroski, Herbert M. (D. O. L.) ..... 1 July
1678	131	Coulter, John B ..... 1 July
1681	132	Modisette, Welton M. (D. O. L.) ..... 1 July
1682	133	Wheeler, John P ..... 1 July
1693	134	Thompson, Harold ..... 1 July
1715	135	Thurman, Allen G ..... 1 July
1720	136	Crittenberger, Willis D. (D. O. L.) ..... 1 July
1728	137	Brown, Thoburn K ..... 1 July
1732	138	Keyes, Geoffrey ..... 1 July
1739	139	Considine, John A ..... 1 July
1771	140	Crutcher, John F. (D. O. L.) ..... 1 July
1782	141	Garr, Mack ..... 1 July
1787	142	Carmody, Robert E. (D. O. L.) ..... 1 July
1789	143	Annin, Robert O. (D. O. L.) ..... 1 July
1792	144	Barnes, Theodore ..... 1 July
1795	145	Hazeltine, Charles B ..... 1 July
1801	146	Davison, Paul R ..... 1 July
1836	147	Glass, Edward L. N. (D. O. L.) ..... 1 July
1837	148	Foster, Charles W ..... 1 July
1842	149	Benson, Clarence C. (D. O. L.) ..... 1 July
1843	150	Rees, Thomas H., jr. (D. O. L.) ..... 1 July
1890	151	Bowditch, Edward, jr ..... 1 July
2192	152	Hoge, Benjamin F ..... 10 Aug. 23
2193	153	Herr, Frederick ..... 12 Aug.
2197	154	Kennard, John (D. O. L.) ..... 2 Sept.
2198	155	Thompson, John B ..... 3 Sept.
2207	156	Clifford, Charles L. (D. O. L.) ..... 12 Oct.
2251	157	Menoher, Pearson (D. O. L.) ..... 19 June, 24
		Captains.
54	1	Pendleton, Henry McE. (D. O. L.).
57	2	Strong, Robert W.
67	3	McGuire, Edward C. (D. O. L.).
69	4	Thompson, John McD. (D. O. L.).
74	5	Davis, John F. (D. O. L.).
87	6	*Ver, Anastacio Q.* (P. S.).
89	7	Taylor, Victor V.
97	8	Stevens, John F.
103	9	Dwan, Edward J.
109	10	Hubbard, Eustis L.
110	11	Boye, Frederic W.
119	12	Cooksey, Richard W. (D. O. L.).
190	13	Cockrell, James K. (D. O. L.).
197	14	Sasse, Ralph I. (D. O. L.).
198	15	Shipp, William E. (D. O. L.).
202	16	DeWitt, Calvin, jr. (D. O. L.).
204	17	Berry, Lucien S. S.
205	18	Wales, Victor W. B.
207	19	Tully, Joseph M.
217	20	Andrew, George S. (D. O. L.).
319	21	Townsend, Spencer A. (Ord.) ..... 28 July, 17
320	22	Jones, Arthur M ..... 28 July
322	23	Peyton, Thomas G. (D. O. L.) ..... 29 July
325	24	Caperton, James N. (D. O. L.) ..... 2 Aug.
349	25	Smith, Charles C ..... 14 Aug.
350	26	Herman, Harrison ..... 15 Aug.
361	27	Thayer, Arthur P. (D. O. L.) ..... 4 Oct.
362	28	Ringland, Frank G ..... 4 Oct.
375	29	Sprinkle, Lester A. (D. O. L.) ..... 12 Oct.
376	30	Buchly, Walter E. (D. O. L.) ..... 12 Oct.
384	31	Mandell, Harold C ..... 12 Oct.
385	32	Grow, Robert W ..... 12 Oct.
387	33	Price, Terrill E ..... 12 Oct.
388	34	Ryder, Leon E. (Sig. C.) ..... 12 Oct.
390	35	Kasten, William H. (D. O. L.) ..... 12 Oct.
401	36	Holman, Oliver I. (D. O. L.) ..... 12 Oct.
402	37	Bohn, John J. (D. O. L.) ..... 12 Oct.
405	38	Monihan, James G ..... 12 Oct.
406	39	Kirst, Anthony J ..... 12 Oct.
407	40	Simmons, William G ..... 12 Oct.
408	41	Willoughby, Rexford E ..... 12 Oct.
409	42	Barnett, James W ..... 12 Oct. 17
410	43	Mullenix, John C ..... 12 Oct.
412	44	Tobin, Howard C ..... 12 Oct.
413	45	Weeks, John A ..... 12 Oct.
420	46	Creed, Richard L ..... 12 Oct.
423	47	Allen, Roderick R ..... 12 Oct.
425	48	Roffe, Adolphus W ..... 12 Oct.
485	49	Haines, Oliver L ..... 9 Feb. 18
511	50	Daly, John C ..... 19 July,
546	51	Wise, James B., jr. (D. O. L.) ..... 5 Oct.
608	52	Holm, Ion C. (D. O. L.) ..... 19 Dec.
613	53	Philips, Joseph L. (D. O. L.) ..... 18 Jan. 19
619	54	Geer, Joseph W ..... 4 Feb.
623	55	Thomas, Kramer (D. O. L) ..... 22 Mar.
624	56	Finley, James R ..... 4 Apr.
630	57	Wadelton, Willard S. (D. O. L.) ..... 6 June
632	58	Coiner, Beverly H ..... 6 June
654	59	Chipman, Albert D. (D. O. L.) ..... 9 July
655	60	Truxes, Arthur H ..... 9 July
656	61	Heron, Gordon J. F ..... 9 July
667	62	Gregory, Hugh M ..... 2 Aug.
676	63	Palmer, Oron A ..... 13 Aug.
687	64	Constant, Samuel V. (D. O. L.) ..... 2 Sept.
688	65	Chase, William C. (D. O. L.) ..... 2 Sept.
689	66	Fiske, Norman E ..... 2 Sept.
690	67	Bals, Wilson T ..... 2 Sept.
691	68	Wilder, Cyrus J ..... 2 Sept.
692	69	Fellows, Harold C ..... 2 Sept.
693	70	Pierce, John T., jr ..... 2 Sept.
695	71	Limbocker, Thomas F ..... 2 Sept.
696	72	Daly, Cornelius M. (D. O. L.) ..... 2 Sept.
697	73	Trimble, Richard B ..... 2 Sept.
708	74	Whittaker, Frank L. (D. O. L.) ..... 13 Sept.
709	75	Sherwood, Philip H. (D. O. L.) ..... 13 Sept.
719	76	Perry, Donald S ..... 13 Sept.
723	77	Lafferty, Frederick R ..... 25 Sept.
724	78	Strong, Carl H ..... 25 Sept.
725	79	Lacey, Arthur T. (D. O. L.) ..... 25 Sept.
727	80	Barnum, Edmund M ..... 25 Sept.
728	81	Dobyns, Thomas A., jr ..... 25 Sept.
729	82	Minton, John T. (D. O. L.) ..... 25 Sept.
730	83	Shaifer, Edward F ..... 25 Sept.
733	84	Peabody, George M., jr ..... 1 Oct.
735	85	McDonald, John W ..... 9 Oct.
736	86	Blakelock, David H ..... 9 Oct.
738	87	Coe, Rinaldo L ..... 9 Oct.
754	88	Colwell, Jay K. (D. O. L.) ..... 15 Nov.
755	89	Porter, Otis (D. O. L.) ..... 15 Nov.
763	90	Dunn, Harry H. (D. O. L.) ..... 24 Nov.
768	91	Lawrence, Renn ..... 3 Dec.
785	92	Rice, John L ..... 5 Jan. 20
786	93	Imboden, Nelson M. (D. O. L.) ..... 5 Jan.
792	94	Ingram, Wharton G ..... 13 Jan.
807	95	Merkel, Walter C ..... 30 Jan.
808	96	Cunningham, Julian W ..... 30 Jan.
809	97	Fuller, Sam G. (D. O. L.) ..... 30 Jan.
810	98	Pierce, Clinton A. (D. O. L.) ..... 31 Jan.
813	99	Cockrill, Thomas McF. (D. O. L.) ..... 3 Feb.
816	100	Wood, Delmore S ..... 6 Feb.
828	101	Vollmer, Arthur ..... 1 Mar.
829	102	Trigg, Otto B ..... 1 Mar.
835	103	Frizzell, Lawrence C ..... 9 Mar.
846	104	Cole, John T. (D. O. L.) ..... 27 Mar.
848	105	Gerhardt, Charles H ..... 30 Mar.
853	106	Holdridge, Herbert C. (D. O. L.) ..... 13 Apr.
854	107	Smith, Albert C. (D. O. L.) ..... 13 Apr.
856	108	Lisle, Nicholas W ..... 19 Apr.
859	109	Martin, Louis LeR ..... 19 Apr.
865	110	Harrison, William K., jr ..... 22 Apr.
870	111	Harmon, Ernest N. (D. O. L.) ..... 26 Apr.
879	112	Kilburn, Charles S ..... 11 May
880	113	Johnson, Charles R., jr. (D. O. L.) ..... 11 May
884	114	Morrow, Bertrand (D. O. L.) ..... 21 May
885	115	Redner, Wallace J ..... 21 May
888	116	Fryer, Philip B ..... 29 May,
922	117	Hawley, Donald C ..... 18 June
930	118	Padgett, Vernon L ..... 21 June
932	119	Bonsteel, Francis T ..... 22 June
933	120	Barott, William E. (D. O. L.) ..... 22 June
934	121	Nelson, Frank (D. O. L.) ..... 22 June
935	122	Rathjen, Herman F ..... 22 June
938	123	Keane, Daniel J ..... 23 June
939	124	Davis, LeRoy ..... 23 June
942	125	Barnhart, Frank H ..... 24 June
954	126	Howard, Alton W ..... 29 June
955	127	Carter, Richard W ..... 29 June
958	128	Weeks, John W ..... 30 June
959	129	King, George A. (D. O. L.) ..... 30 June
960	130	Ryder, Frederick H. L ..... 30 June

Rel. No.	No.	Name and date of rank.
		Captains—Continued.
961	131	Apgar, Theodore B. (D. O. L.) ..... 30 June, 20
963	132	Shipp, Fabius B ..... 30 June
982	133	Pickett, Clyde ..... 1 July
986	134	Rogers, Walter C. (D. O. L.) ..... 1 July
989	135	Slack, James E ..... 1 July
1023	136	Johnson, William O. (D. O. L.) ..... 1 July
1038	137	Hood, John D. (D. O. L.) ..... 1 July
1039a	138	Blount, Roy E ..... 1 July
1048	139	Featherstone, Herbert E ..... 1 July
1061a	140	Gibson, Harold B ..... 1 July
1087	141	Smith, George I. (D. O. L.) ..... 1 July
1098	142	Washburn, James H ..... 1 July
1104	143	Walker, Isaac G., jr ..... 1 July
1110	144	Williamson, Melvin S. (D. O. L.) ..... 1 July
1112	145	Haldeman, William T. (D. O. L.) ..... 1 July
1138a	146	Menzie, James T. (D. O. L.) ..... 1 July
1139	147	Clayton, Philip C ..... 1 July
1204	148	Eastwood, Harold E. (D. O. L.) ..... 1 July
1264	149	Kilian, James A. (D. O. L.) ..... 1 July
1275	150	Gere, Edwin C ..... 1 July
1277	151	Williamson, Royden ..... 1 July
1278	152	Wadelton, Thomas D., jr. (D. O. L.) ..... 1 July
1281	153	Okie, Howard C ..... 1 July
1288	154	Kilbourne, Harry R ..... 1 July
1296	155	Scott, John F. R ..... 1 July
1316	156	Eastwood, Clifford A. (D. O. L.) ..... 1 July
1320	157	Houghton, Charles F ..... 1 July
1324	158	Jones, Catesby ap C. (D. O. L.) ..... 1 July
1337	159	Shoemaker, Benton G ..... 1 July
1339	160	Blatt, Raymond C ..... 1 July
1344	161	Van Auken, William B. (D. O. L.) ..... 1 July
1362	162	Falck, Waldemar A ..... 1 July
1367	163	Colhoun, Daniel W ..... 1 July
1369	164	Gibbon, James I ..... 1 July
1377	165	Young, Donald A. (D. O. L.) ..... 1 July
1382	166	Jacobs, Fenton S. (D. O. L.) ..... 1 July
1411	167	Moore, George A ..... 1 July
1412	168	Shelton, James M. (D. O. L.) ..... 1 July
1415	169	Parker, Roscoe S ..... 1 July
1417	170	Dodd, Heywood S ..... 1 July
1418	171	Lambert, Kent C ..... 1 July
1419	172	Huthsteiner, George E ..... 1 July
1437	173	Buckley, Harry A ..... 1 July
1451	174	Andrus, Burton C ..... 1 July
1460	175	*Kozlowski, Karol B.* (P. S.) ..... 1 July
1469	176	Correll, Ira A. (D. O. L.) (M. B.) ..... 1 July
1480	177	Garrison, Clyde D ..... 1 July
1484	178	DeLangton, Frank C. (D. O. L.) ..... 1 July
1555	179	McLennan, Carter R ..... 1 July
1556	180	Galwey, Geoffrey (D. O. L.) ..... 1 July
1558	181	Gibney, Louis G ..... 1 July
1569	182	Booth, Charles J ..... 1 July
1572	183	Hamilton, William T ..... 1 July
1578	184	Duggan, Frederick F ..... 1 July
1583	185	Baird, Harry H. (D. O. L.) ..... 1 July
1587	186	Waters, Francis H ..... 1 July
1589	187	Bauskett, William T., jr ..... 1 July
1592	188	Cox, Carlisle B ..... 1 July
1631	189	George, Russell T. (D. O. L.) ..... 1 July
1634	190	Franklin, Erskine A ..... 1 July
1639	191	Maher, John E ..... 1 July
1645	192	Selby, John E ..... 1 July
1647	193	Watkins, Herbert E. (D. O. L.) ..... 1 July
1652	194	Irvin, William R ..... 1 July
1653	195	Bavlies, Alfred L ..... 1 July
1657	196	Collins, Lathan H ..... 1 July
1667	197	Wilkinson, Candler A. (D. O. L.) ..... 1 July
1668	198	Hettinger, John A. (D. O. L.) ..... 1 July
1673	199	Goodyear, George A. (D. O. L.) ..... 1 July
1674	200	Morris, Paul H ..... 1 July
1677	201	Thompson, Guy D ..... 1 July
1691	202	Wharton, Charles ..... 1 July
1699	203	Van Ingen, W. Dirk ..... 1 July
1700	204	Scanlan, Herbert V ..... 1 July
1731	205	*Quigley, Ray E.* (P. S.) ..... 1 July
1737	206	Blankenship, Jacob A. (D. O. L.) ..... 1 July
1767	207	Saportas, William F ..... 1 July
1777	208	Patterson, Harry A ..... 1 July
1780	209	Kaefring, Harry C ..... 1 July
1781	210	Rogers, Norman N ..... 1 July
1783	211	Ward, James C ..... 1 July
1784	212	Christman, Harvey N ..... 1 July
1785	213	Carter, Sam D ..... 1 July
1787	214	Burkett, Charles W ..... 1 July
1794	215	Foster, Harry ..... 1 July
1797	216	Woodruff, Roy C. (D. O. L.) ..... 1 July
1802	217	Austin, Clyde E ..... 1 July
1803	218	Kenahan, William ..... 1 July
1818a	219	Holt, Rhey T. (D. O. L.) ..... 1 July
1825a	220	Meade, Richard K. (D. O. L.) ..... 1 July, 20
1832	221	*Cook, John D.* (P. S.) ..... 1 July
1844	222	Branson, Harry LeR. (D. O. L.) ..... 1 July
1864	223	Besse, Arthur H. (D. O. L.) ..... 1 July
1871	224	Regnier, Eugene A ..... 1 July
1909	225	Ochs, William Van D. (D. O. L.) ..... 1 July
1942	226	Beylard, Henry D. (D. O. L.) ..... 1 July
1979	227	Myers, Herbert A ..... 1 July
1981	228	Kloepfer, Hans E ..... 1 July
1982	229	Everitt, Edward A., jr ..... 1 July
1992	230	Maas, Harry W ..... 1 July
2003	231	Hughes, Dwight, jr. (D. O. L.) ..... 1 July
2004	232	Stickman, William R ..... 1 July
2011	233	Biggs, Lloyd W ..... 1 July
2013	234	Burt, Wilkie C ..... 1 July
2017	235	Ramey, Rufus S ..... 1 July
2020	236	Hancock, Carlyle J ..... 1 July
2023	237	Taylor, James B ..... 1 July
2032	238	Short, James C. (D. O. L.) ..... 1 July
2049	239	Wyant, Lawrence B. (D. O. L.) ..... 1 July
2050	240	Williams, Abraham W ..... 1 July
2051	241	Duke, James T ..... 1 July
2052	242	Ligon, Thomas W ..... 1 July
2055	243	Augur, Wayland B ..... 1 July
2057	244	Bradford, William B ..... 1 July
2082	245	Shell, Vernon McT ..... 1 July
2101	246	FitzGerald, Hugh J. (D. O. L.) ..... 1 July
2104	247	Matte, Paul J ..... 1 July
2111	248	Ellis, Murray H ..... 1 July
2114	249	Shafer, Lawrence A ..... 1 July
2117	250	Rundel, Thurlby M ..... 1 July
2119	251	Guenther, Gustav B ..... 1 July
2121	252	Lawrence, Leslie F. (Sig. C.) ..... 1 July
2122	253	Forster, Horace W ..... 1 July
2127	254	Rohsenberger, Carl J. (D. O. L.) ..... 1 July
2129	255	McDowell, James V ..... 1 July
2137	256	Gallier, Robert H ..... 1 July
2138	257	Haydon, Percy S ..... 1 July
2142	258	McIntosh, Albert E ..... 1 July
2144	259	Neilson, Halbert H ..... 1 July
2146	260	Boudinot, Truman E. (Sig. C.) ..... 1 July
2150	261	Boon, Stephen, jr. (D. O. L.) ..... 1 July
2151	262	Holt, Harold G ..... 1 July
2154	263	Hutchinson, Charles G ..... 1 July
2155	264	Wiltshire, George D. (D. O. L) ..... 1 July
2156	265	Wehr, Arthur J ..... 1 July
2161	266	Singer, Paul L ..... 1 July
2174	267	Carroll, John W ..... 1 July
2189a	268	O'Donnell, George A ..... 1 July
2207	269	Yuditsky, Joseph (D. O. L.) ..... 1 July
2215	270	Russell, Randolph ..... 1 July
2217	271	Putnam, Brock ..... 1 July
2218	272	Sumner, Edwin M ..... 1 July
2219	273	Green, Thomas H ..... 1 July
2223	274	Bruck, Harold deB ..... 1 July
2224	275	Minuth, Hans C ..... 1 July
2227	276	Ball, George G ..... 1 July
2243	277	Dodge, Harry E ..... 1 July
2272	278	Byrd, Carl B. (D. O. L.) ..... 1 July
2275	279	Brady, Thomas, jr. (D. O. L.) ..... 1 July
2277	280	Cheves, Gilbert X ..... 1 July
2287	281	Gatchell, Wade C ..... 1 July
2294	282	Wynne, Andrew J ..... 1 July
2313	283	Truscott, Lucian K., jr ..... 1 July
2332	284	Mead, Gabriel R. (D. O. L.) ..... 1 July
2357	285	Williams, Ernest A ..... 1 July
2359	286	Millholland, George H ..... 1 July
2370	287	Dunkle, Donald R. (D. O. L.) ..... 1 July
2371	288	Davis, Chester E ..... 1 July
2373	289	Paullin, Holmes G ..... 1 July
2378	290	Irving, John H ..... 1 July
2382	291	Finley, Glenn S. (D. O. L.) ..... 1 July
2385	292	Meador, Manly F ..... 1 July
2404	293	Unger, Charles H. (D. O. L.) ..... 1 July
2415	294	Fickett, Edward M. (D. O. L.) ..... 1 July
2424	295	Van Ingen, James C. (Sig. C.) ..... 1 July
2430	296	Palmer, Callie H ..... 1 July
2443	297	Strawn, Christopher C ..... 1 July
2449	298	De Lorimier, Alfred J ..... 1 July
2460	299	Tallant, Richard E ..... 1 July
2462	300	Cheshire, Henry H ..... 1 July
2465	301	Earnest, Herbert L ..... 1 July
2473	302	Maddocks, Ray T ..... 1 July
2475	303	Atwell, Richard N. (D. O. L.) ..... 1 July
2478	304	Daniels, Morris S., jr ..... 1 July
2483	305	Lawrence, John O. (D. O. L.) ..... 1 July
2499	306	Shufelt, James Van V ..... 1 July
2501	307	Gay, Hobart R ..... 1 July
2502	308	Hammond, Rutherford L ..... 1 July
2507	309	Turner, Mordaunt V ..... 1 July

Rel. No.	No.	Name and date of rank.
		Captains—Continued.
2508	310	Waldron, Norman E ..... 1 July, 20
2514	311	Gocker, Leo L ..... 1 July
2517	312	Godbold, Edwin W ..... 1 July
2521	313	Gibbs, Raymond C ..... 1 July
2528	314	Isker, Rohland A ..... 1 July
2529	315	Maxwell, Robert R ..... 1 July
2532	316	Wall, Conrad G ..... 1 July
2544	317	Dissinger, Charles E. (D. O. L.) ..... 1 July
2563	318	Pendelton, Harry E ..... 1 July
2566	319	Merrill, Gyles (Ord.) ..... 1 July
2568	320	Adamson, James M., jr ..... 1 July
2573	321	Rogers, Joe C ..... 1 July
2575	322	Allen, Frank A., jr. (D. O. L.) ..... 1 July
2586	323	Griffin, Ceylon O ..... 1 July
2588	324	Herren, Thomas W. (D. O. L.) ..... 1 July
2589	325	Seabury, Alden H ..... 1 July
2592	326	Shannon, Clarence A ..... 1 July
2593	327	MacNabb, Alexander B ..... 1 July
2599	328	Cox, Walton W. (D. O. L.) ..... 1 July
2603	329	Larson, Ross E ..... 1 July
2649	330	Dockler, Carl J. (D. O. L.) ..... 1 July
2651	331	Newell, Olin C ..... 1 July
2668	332	Thomas, Ralph C ..... 1 July
2673	333	Lile, John M ..... 1 July
2706	334	Patterson, Lawrence ..... 1 July
2712	335	Stewart, Samuel G ..... 1 July
2719	336	Craig, Roy E ..... 1 July
2724	337	Daniels, Edward M ..... 1 July
2726	338	Upton, Philip R. (D. O. L.) ..... 1 July
2733	339	Nelson, Donald T. (D. O. L.) ..... 1 July
2786	340	Dayhuff, Charles H. (D. O. L.) ..... 1 July
2812	341	Patton, Milton H ..... 1 July
2820	342	Greenwell, Samuel A. (D. O. L.) ..... 1 July
2828	343	Worcester, Herbert W ..... 1 July
2903	344	Berlin, Paul C ..... 1 July
2909	345	Allen, Henry T., jr ..... 1 July
3024	346	Houghton, Winfred ..... 1 July
3085	347	Horger, Charles A. (D. O. L.) ..... 1 July
3107	348	Halstead, William H. (D. O. L.) ..... 1 July
3147	349	Cronander, Gersun ..... 1 July
3172	350	Mason, Ben A ..... 1 July
3206	351	Shea, George H. (D. O. L.) ..... 1 July
3227	352	Cummings, George P ..... 1 July
3262	353	Beecher, Harrison S ..... 1 July
3272	354	Petty, Thomas K ..... 1 July
3273	355	Zeliff, Irvin H ..... 1 July
3276	356	Taylor, Perry E ..... 1 July
3279	357	Berg, Sexton ..... 1 July
3281	358	Cramer, Charles ..... 1 July
3281a	359	Newman, Shelby C. (D. O. L.) ..... 1 July
3283	360	Richardson, Hurley O ..... 1 July
3290	361	Fabri, Fred (D. O. L.) ..... 1 July
3333	362	Forsythe, Lawrence G. (D. O. L.) ..... 1 July
3338a	363	Haverfield, William A ..... 1 July
3351	364	Steiger, Wallace C ..... 1 July
3361	365	Casseday, John B ..... 1 July
3362	366	Tussey, William ..... 1 July
3369	367	Benson, Harry W ..... 1 July
3388	368	Scott, John P ..... 1 July
3398	369	Cullinane, Daniel B (D. O. L.) ..... 1 July
3408a	370	Hyndman, Floyd M ..... 1 July
3409	371	Shoemaker, Henry M. (D. O. L.) ..... 1 July
3416	372	Cameron, Henry H. (D. O. L.) ..... 1 July
3430	373	Roemer, Theodore M. (D. O. L.) ..... 1 July
3452	374	Pulling, Lewis A ..... 1 July
3474	375	Becker, Daniel. (D. O. L.) ..... 1 July
3481	376	Latimer, Charles W. (D. O. L.) ..... 1 July
3491	377	O'Keefe, Cornelius F. (D. O. L.) ..... 1 July
3501	378	Harshberger, Frank M ..... 1 July
3511	379	Richmond, Clarence W. (D. O. L.) ..... 1 July
3512	380	Dukes, Ernest F ..... 1 July
3519	381	Gerfen, Roye P. (D O. L.) ..... 1 July
3584	382	Merrill, Alberto E. (D. O. L.) ..... 1 July
3591	383	Rieman, Gilbert (D. O. L.) ..... 1 July
3609	384	Byrne, Malcolm ..... 1 July
3615	385	Campbell, Elmer D ..... 1 July
3617	386	Peabody, Orland S ..... 1 July
3681	387	Bryant, Thomas A. (D. O. L.) ..... 1 July
4038	388	Jackson, Herbert L ..... 8 July, 23
4076	389	Stafford, Curtis L ..... 16 Sept.
4139	390	Murphy, Clarence H ..... 25 Feb. 24
4140	391	Goodwin, Samuel R ..... 28 Feb.
4158	392	Buford, Walter ..... 3 Apr.
		First Lieutenants.
38	1	Macdonald, John C. (D. O. L.).
43	2	Hurt. Charles M. (D. O. L.)
66a	3	Hamby, William R.

Rel. No.	No.	Name and date of rank.
		First Lieutenants—Continued.
67	4	Creel, Buckner M.
71	5	Voigt, Theodore E. (D. O. L.)
74	6	Robertson, Silas W. (D. O. L.)
113	7	Heavey, Thomas J.
115	8	Safford, Wallace F. (D. O. L.)
121	9	Williamson, Raymond E. S. (D. O. L.)
122	10	Diehl, John R. W.
124	11	Reinburg, William H. W.
126	12	Carr, Frank L.
127	13	Bertholet, Frank E. (D. O. L.)
128	14	Carson, Marion (D. O. L.)
129	15	Garity, Rossiter H.
132	16	Graham, Robert MacD. (D. O. L.)
133	17	Conner, Leo B.
136	18	Rose, Hal M.
193	19	Miller, Charles S.
198	20	Greene, John N.
206	21	Wells, Roy C.
247	22	Winchester, Russell C.
249	23	Rodwell, James S.
251	24	Broaddus, Kirk.
284	25	Bullene, Egbert F.
286	26	Burgess, Carleton.
308	27	Dillard, Guy E.
316	28	Jones, Dean A.
321	29	Febiger, Paul C.
326	30	Koester, Fred W. (D. O. L)
327	31	Todd, William N., jr. (D. O. L.)
331	32	Stewart, Harold P. (Ord.)
445	33	Sawyer, Bickford E.
448	34	Lambert, Joseph I.
455	35	Norton, Anderson H. (D. O. L.)
456	36	Mauger, Gene R.
543	37	Wright, Robert O. (D. O. L.)
569	38	Batchelor, Vance W.
585	39	Pride, Woodbury F.
602	40	Sanders, Oakley L.
620	41	Merrill, John N.
625	42	Cannon, Vaughan M.
632	43	Boykin, Jess G. (D. O. L.)
639	44	Olsen, Alexander G.
660	45	*Tudor, Oscar B.* (P. S.) ..... 10 Apr. 18
671	46	*Melville, Robert B.* (P. S.) ..... 16 Aug.
772	47	Menoher, Darrow (D. O. L.) ..... 8 Sept. 19
773	48	Devine, Mark A., jr ..... 8 Sept.
812	49	Perry, Redding F ..... 21 Sept.
815	50	Stockton, Marcellus L., jr ..... 21 Sept.
824	51	Espy, Charles H. (D. O. L.) ..... 24 Sept.
827	52	Scott, Winfield C ..... 26 Sept.
838	53	Conlon, Chester L ..... 1 Oct.
844	54	Shotwell, Phillip B. (D. O. L.) ..... 2 Oct.
847	55	Ireland, Ralph E ..... 4 Oct.
852	56	Miller, Robert W ..... 6 Oct.
859	57	Alexander, Henry M ..... 7 Oct.
861	58	Bell, Clyde B ..... 8 Oct.
867	59	Bethel, Jonn M. (D. O. L.) ..... 9 Oct.
871	60	Tompkins, Francis P ..... 9 Oct.
872	61	Jadwin, Cornelius C. (D. O. L.) ..... 9 Oct
890	62	Barriger, William L. (D. O. L.) ..... 12 Oct.
891	63	Tye, Carroll ..... 12 Oct.
892	64	Fenn, Frederick W ..... 13 Oct.
894	65	Donaldson, Thomas Q., jr ..... 15 Oct.
904	66	Rundell, Francis E ..... 24 Oct.
905	67	Hudson, George B. (D. O. L.) ..... 25 Oct.
909	68	Mewshaw, Harry C ..... 26 Oct.
911	69	Turner, Frank T ..... 28 Oct.
917	70	Morrison, Charles E. (D. O. L.) ..... 1 Nov.
918	71	Knudsen, Christian ..... 1 Nov.
920	72	Thornburgh, Thomas T ..... 4 Nov.
921	73	Taylor, David A. (D. O. L.) ..... 4 Nov.
923	74	Stansbury, Elmer V. (D. O. L.) ..... 4 Nov.
924	75	Hogan, Edwin L ..... 4 Nov.
925	76	Hamilton, John C. (D. O. L.) ..... 4 Nov.
926	77	Rhoads, Mark ..... 4 Nov.
944	78	Schjerven, Einar N ..... 1 July, 20
1044	79	Wightman, LeRoy M. (D. O. L.) ..... 1 July
1056	80	Kemp, Donald C ..... 1 July
1064	81	Hamilton, William L ..... 1 July
1102	82	Knight, Harry ..... 1 July
1112	83	Thomas, Benjamin A. (D. O. L.) ..... 1 July
1117	84	Healy, John H ..... 1 July
1129	85	Yerby, Everett D. (D. O. L.) ..... 1 July
1136	86	Stutsman, George F., jr ..... 1 July
1142	87	Boone, Howard A ..... 1 July
1149	88	Woodward, Horace McP., jr (D. O. L.). 1 July
1164	89	deSaussure, Edward H ..... 1 July
1169	90	Fake, Charles W ..... 1 July
1190	91	Gagne, James V ..... 1 July
1192	92	Browne, James C. (D. O. L.) ..... 1 July

Rel. No.	No.	Name and date of rank.
		First Lieutenants—Continued.
1194	93	Robinett, Paul M. 1 July, 20
1213	94	Mobley, Wilford R. (D. O. L.) 1 July
1220	95	Forsyth, Andrew E 1 July
1226	96	Culton, Hugh G. (D. O. L.) 1 July
1241	97	Burch, Claude O 1 July
1282	98	Graban, Benjamin H 1 July
1301	99	Miller, Tom B 1 July
1407	100	Shomber, Garrett B. (D. O. L.) 1 July
1411	101	Carter, Leslie D 1 July
1414	102	Thomas, Fred C 1 July
1434	103	Bratton, Howard, jr 1 July
1439	104	Fudge, Harry A. (D. O. L.) 1 July
1613	105	Martin, Charles H. (D. O. L.) 1 July
1669	106	Chase, Charles R 1 July
1731	107	Snyder, Clayton E 1 July
1743	108	Dewey, Frank O 1 July
1760	109	Jones, Morton McD 1 July
1768	110	Sheehan, Thomas F 1 July
1775	111	Parmley, Loren F (D. O. L.) 1 July
1789	112	Higgins, Stanton (D. O. L.) 1 July
1807	113	Murphy, Frederick T 1 July
1813	114	Jones, Marcus E 1 July
1830	115	Speck, Roy H 1 July
1852	116	Sutton, Hubert T 1 July
1889	117	Shirley, Byron E 1 July
1928	118	Barnum, Charles V 1 July
1972	119	Page, Sidney C 1 July
1984	120	Darrell, Richard H 1 July
2007	121	Clark, Arthur B 1 July
2010	122	Mears, William R. (D. O. L.) 1 July
2039	123	Gaw, Richard M 1 July
2103	124	Wilson, Garnett H 1 July
2154	125	Thornton, John R. (Sig.) (D. O. L.) 1 July
2172	126	Sullivan, Mortimer F 1 July
2176	127	Patterson, James B 1 July
2182	128	Massey, Oscar M 1 July
2186	129	Fletcher, William T 1 July
2187	130	Cress, Erle F. (D. O. L.) 1 July
2215	131	Stillinger, Otto R. (D. O. L.) 1 July
2221	132	Powers, Frank E. (D. O. L.) 1 July
2227	133	McElroy, George R 1 July
2232	134	Vail, Benners B. (Sig.) 1 July
2254	135	Smith, Leighton N 1 July
2270	136	Feagin, Claude W 1 July
2294	137	Aikin, Clarence K 1 July
2297	138	Hunn, Clifford I 1 July
2298	139	Edmunds, James B 1 July
2299	140	Conrow, William S 1 July
2363	141	Koch, Oscar W 1 July
2415	142	Castor, Reuben 1 July
2425	143	Rawlins, George J 1 July
2439	144	Kinnison, Henry L., jr 1 July
2493	145	Freeman, Robert L 1 July
2530	146	Richardson, Fraser 1 July
2557	147	Engerud, Harold 1 July
2627	148	Baker, Joseph K. (D. O. L.) 5 Jan. 23
2628	149	Leng, Charles W., jr 6 Jan.
2631	150	Johnson, Albert W 11 Jan.
2634	151	Holbrook, Willard A., jr 16 Jan.
2636	152	Walker, Samuel P., jr 18 Jan.
2642	153	Lipman, Sol M 1 Feb
2644	154	*Baclig, Eustaquio S.* (P. S.) 10 Feb.
2656	155	Sawtelle, Donald W. (D. O. L.) 25 Feb.
2663	156	Swift, Ira P 3 Mar.
2683	157	Glasgow, Joseph M. (D. O. L.) 10 Apr.
2719	158	Scherer, Harris F. (D. O. L.) 12 June
2746	159	Heiberg, Harrison H. D. (D. O. L.) 12 Aug.
2749a	160	Jervey, William W. (D. O. L.) 21 Aug.
2754	161	Wenstrom, William H 26 Aug.
2758	162	Waddell, Hugh B. (D. O. L.) 29 Aug.
2767	163	Phillips, James H 8 Sept.
2768	164	Leahy, John E 11 Sept.
2769	165	Drury, Frederick W. (D. O. L.) 12 Sept.
2776	166	Shaw, Virgil F. (D. O. L.) 24 Sept.
2777	167	Noel, Paul A 24 Sept.
2790	168	Hoffman, Hugh F. T. (D. O. L.) 19 Oct.
2791	169	Holbrook, David S 20 Oct.
2792	170	Wyman, Willard G 3 Nov.
2805	171	Crowe, William J. (D. O. L.) 27 Nov.
2823	172	Noble, Charles H 29 Dec.
2825	173	Bryan, Charles H 1 Jan. 24
2826	174	Collier, John H 3 Jan.
2831	175	Elms, George G 12 Jan.
2833	176	Stearley, Ralph F. (Sig. C.) 17 Jan.
2834	177	Nelson, Donald H 17 Jan.
2847	178	Merrick, Robert J 13 Feb.
2856	179	McEnery, William L 8 Mar.
2866	180	Hale, Davis W 21 Mar.
2869	181	Fennell, Martin A 25 Mar.
		First Lieutenants—Continued.
2873	182	Stovall, Albert S. J., jr 28 Mar. 24
2884	183	Buckland, Daniel P 16 Apr.
2903	184	Makinney, Fred W., jr 30 May
		Second Lieutenants.
150	1	Eichelsdoerfer, Robert M.
156	2	Read, George W., jr. (D. O. L.)
181	3	Williams, Joseph M.
219	4	Comfort, Frederic de L.
231	5	Cox, Earle E.
235	6	McBride, Dana G.
240	7	Campbell, William P.
276	8	Mitchell, James K. (D. O. L.)
286	9	Smith, Lawrence G.
303	10	Mudge, Verne D.
331	11	Gilbert, Edgar A., jr.
336	12	Hamilton, Fred L.
340	13	Shallene, Wilbert E.
341	14	Clendenen, Clarence C.
343	15	Johnston, Eugene C.
344	16	Lake, James L., jr., (D. O. L.)
346	17	Walker, James H.
348	18	Judge, Lyman L.
351	19	Schick, Lawrence E.
353	20	Hine, Henry C., jr.
356	21	Withers, William P.
357	22	Pitts, Frederick R.
359	23	Hammond, Arthur K.
365	24	McMillan, William W. (D. O. L.)
367	25	Hoge, Kenneth G
371	26	Hart, Aladin J. (D. O. L.)
372	27	Edwards, Robert.
379	28	Byers, Clovis E.
381	29	Rehm, George A.
388	30	Burkart, Esher C.
389	31	Whitehead, Thomas E.
390	32	George, Alexander.
396	33	Gregg, John I., jr.
402	34	Thayer, Basil G.
410	35	Sand, Harold O.
417	36	Amazeen, Charles P.
420	37	Bailey, George W., jr.
422	38	Fulton, Alan L.
425	39	Rudolph, James M.
434	40	Sears, Hayden A.
437	41	Reybold, John B.
440	42	Hodes, Henry I.
441	43	Greenlaw, Harvey K. (A. S.)
445	44	Maddox, Halley G
446	45	Ager, Snowden.
450	46	Wofford, John W.
454	47	Ward, John T.
475	48	Willis, Arthur N.
483	49	Marcus, Morris H.
489	50	Cooley, John B.
501	51	Sells, John K.
502	52	Cameron, Douglas.
514	53	*Moran, Juan S.* (P. S.)
532	54	Martin, Paul MacK.
543	55	Rapp, Louis B.
564	56	Whelan, James A., jr
570	57	Jennings, Walter F.
635	58	Lyman, Reginald P.
675	59	Thomson, Earl F 13 June, 22
685	60	Crandell, Edwin P 13 June
698	61	Reed, Charles H 13 June
703	62	Armes, Gordon S 13 June
706	63	Bosserman, Raymond B 13 June
712	64	Mudgett, Gilman C 13 June
715	65	Yale, Wesley W 13 June
744	66	Ballantyne, John L 14 June
751	67	Greiner, Edwin C 14 June
757	68	Stodter, John H 14 June
769	69	Sancomb, Perley B 4 Jan. 23
790	70	Randolph, Thomas J 5 Jan.
793	71	Ready, Francis L 5 Jan.
802	72	Burcham, Clyde A 5 Jan.
814	73	White, Isaac D 5 Jan.
818	74	McCurdey, Newton F 5 Jan.
833	75	Thorp, Claude A 5 Jan.
889	76	Galloway, Donald H 12 June
892	77	DeBardeleben, Daniel 12 June
907	78	Biddle, William S., 3d 12 June
908	79	Beck, Donald A 12 June
932	80	Burnside, Walter 12 June
934	81	Wells, Ben L 12 June
940	82	Evans, Richard B 12 June

Rel. No.	No.	Name and date of rank.
		Second Lieutenants—Continued.
943	83	Eaddy, Winston J.....12 June, 23
946	84	O'Shea, Kevin.....12 June
947	85	Silverthorne, Carl D.....12 June
957	86	McCormick, Raymond C.....12 June
958	87	Bunnell, Frank H.....12 June
959	88	Bromley, Charles V., jr.....12 June
965	89	Hardy, Wilfrid H.....12 June
968	90	Grener, Leslie M.....12 June
969	91	Smith, Joseph.....12 June
974	92	Harrold, Clinton J.....12 June
983	93	Harrison, Eugene L.....12 June
1071	94	Neal, Ralph M.....12 June
1081	95	Stone, David F.....12 June
1092	96	Vance, Lee C..... 2 July
1098	97	Morse, Granville V..... 2 July
1105	98	Robinson, Thomas..... 3 July
1123	99	Walker, Harold E..... 3 July
1124	100	Carleton, Don E..... 3 July
1127	101	Johnson, Eyrle G..... 3 July
1128	102	Kendall, Paul G..... 3 July
1137	103	Willson, Richard T..... 3 July
1176	104	Mahoney, John J..... 3 July
1207	105	Riepe, John H.....12 June, 24
1220	106	Blanchard, Wendell.....12 June
1237	107	Meehan, Charles G.....12 June
1241	108	Theis, Harry J.....12 June
1267	109	Dewey, Lawrence R.....12 June
1270	110	Bugher, William A.....12 June
1271	111	Noel, Wilbur K.....12 June
1279	112	Frierson, Andrew A.....12 June
1290	113	Raguse, Carl W. A.....12 June

Rel. No.	No.	Name and date of rank.
		Second Lieutenants—Continued.
1297	114	Jernigan, Henry S.....12 June, 24
1301	115	Thompson, Frank J.....12 June
1302	116	Dugan, Augustine.....12 June
1310	117	Bennett, Clarence W.....12 June
1312	118	Rogers, Gordon B.....12 June
1316	119	Claussen, George C.....12 June
1322	120	Crandall, Murray B.....12 June
1323	121	Beardon, William J.....12 June
1331	122	Busbey, George W.....12 June
1332	123	Howarth, William L.....12 June
1336	124	Hutchinson, Cary B.....12 June
1337	125	Darling, Clarence K.....12 June
1338	126	Loutzenheiser, Joe L.....12 June
1339	127	Moores, Zachary W.....12 June
1340	128	Wren, William B.....12 June
1347	129	Storck, Donald G.....12 June
1349	130	Hains, Peter C., 3d.....12 June
1377	131	Cavenaugh, Harry T.....12 June
1398	132	Justice, Bernard W.....12 June
1403	133	Trew, Frank G.....12 June
1414	134	Weinaug, Walter L.....12 June
1423	135	Stadler, John H., jr.....12 June
1442	136	Ladue, Laurence K.....12 June
1635	137	Palmer, Raymond D.....15 June
1638	138	Davison, Harrison W.....15 June
1641	139	Boyle, Conrad L.....15 June
1644	140	Willey, John P.....15 June
1646	141	Eckert, Harry D.....15 June
1652	142	Bradley, William J.....15 June
1653	143	Ruffner, Clark L.....15 June
1660	144	Engler, Howard E.....15 June

FIELD ARTILLERY.

		CHIEF OF FIELD ARTILLERY.
		With rank of Major General.
		Snow, William J..... 1 July,20
		Colonels.
28	1	McNair, William S. (G. S. C.)..... 1 July 16
29	2	*a* Snow, William J..... 1 July
51	3	Gatley, George G. (D. O. L.).....15 May,17
62	4	Cruikshank, William M.....15 May
63	5	Farr, Otho W B.....15 May
69	6	Bishop, Harry G.....15 May
73	7	McCloskey, Manus (D. O. L.).....15 May
88	8	McMaster, Richard H. (D. O. L.).....22 June
89	9	Harts, William W.....23 June
114	10	Merrill, Thomas E. (G. S. C.).....31 Jan. 19
129	11	Butner, Henry W.....28 Sept.
130	12	Newbold, Henry L..... 2 Oct
144	13	Holbrook, Lucius R. (D. O. L.).....24 Feb. 20
145	14	Scott, Ernest D. (I. G. D.).....24 Feb
157	15	Smith, Wright.....20 Apr.
294	16	Moses, Andrew..... 1 July
305	17	Ward, Philip R..... 1 July
371	18	Starbird, Alfred A..... 1 July
405	19	Spaulding, Oliver L., jr. (D. O. L.)....14 Nov.
406	20	Lanza, Conrad H.....16 Nov.
448	21	Farrar, Henry B. (D. O. L.)..... 1 July,21
459	22	Bundel, Charles M. (D. O. L.)..... 5 Nov.
462	23	Herron, Charles D.....16 Dec.
472	24	Foy, Robert C. (G. S. C.)..... 8 Mar. 23
487	25	Furlow, James W.....19 Oct.
500	26	Thomas, John R., jr. (D. O. L.).....17 Jan. 24
		Lieutenant Colonels.
2	1	Hopkins, Frank E. (G. S. C.).....15 May, 17
4	2	Austin, Fred T. (I. G. D.).....15 May
5	3	Hand, Daniel W.....15 May
91	4	Donnelly, Edward T..... 5 Jan. 19
92	5	Brooke, George M.....31 Jan.
96	6	Williams, Harry C. (D. O. L.).....24 July
97	7	Faulkner, Albert U. (D. O. L.).....22 Aug.
99	8	Birnie, Upton, jr. (D. O. L.).....28 Sept.
100	9	Deems, Clarence, jr. (D. O. L.)..... 2 Oct.
102	10	Doyle, Fred C. (D. O. L.).....10 Jan. 20
105	11	Robinson, James P.....24 Feb.
108	12	McIntyre, Augustine.....20 Apr.
130	13	Craig, Daniel F..... 1 July
196	14	Greer, Allen J. (D. O. L.)..... 1 July

		Lieutenant Colonels—Continued.
223	15	Griffin, Francis W. (D. O. L.)..... 1 July,20
278	16	Tyner, George P. (G. S. C.)..... 1 July
292	17	Goldermau, Philip S. (D. O. L.)..... 1 July
301	18	Ryan, Lewis S. (D. O. L.)..... 1 July
354	19	Burt, William H. (G. S. C.)..... 1 July
372	20	Landers, Howard L. (D. O. L.)..... 1 July
377	21	Swift, Eben, jr. (D. O. L.)..... 1 July
392	22	Lawson, Lauren L..... 1 July
398	23	Locke, Morris E..... 1 July
451	24	Greene, George R. (D. O. L.)..... 1 July
457	25	Moss, J. Alfred (G. S. C.)..... 1 July
466	26	Briggs, Raymond W. (G. S. C.)..... 1 July
469	27	McCabe, E. R. Warner..... 1 July
477	28	Smith, Emery T. (D. O. L.)..... 1 July
484	29	Bryson, James H. (G. S. C.)..... 1 July
494	30	Browning, William S. (D. O. L.)..... 1 July
495	31	Clark, Francis W. (G. S. C.)..... 1 July
499	32	Barney, James P..... 1 July
505	33	Webb, William C. (D. O. L.)..... 1 July
521	34	Barnes, Joseph F. (G. S. C.)..... 2 July
522	35	Smith, Walter D. (G. S. C.)..... 2 July
523	36	Ennis, William P. (G. S. C.)..... 2 July
527	37	Cox, Creed F..... 3 July
529	38	Browne, Beverly F.....12 July
533	39	Pratt, Raymond S. (D. O. L.).....17 July
537	40	Brewster, Alden F.....24 July
541	41	DeArmond, Edward H..... 6 Aug.
547	42	Smith, Walter H..... 3 Sept.
565	43	Norton, Clifton R.....17 Nov
578	44	Barnard, Joseph H. (D. O. L.).....27 Dec.
619	45	Peek, William H.....11 May, 21
626	46	Bernard, Thomas P. (D. O. L.).....21 June
659	47	Hollyday, T. Worthington.....26 Feb. 23
669	48	Ruggles, Francis A. (G. S. C.)..... 6 May
697	49	Corey, John B. W. (D. O. L.).....19 Dec.
698	50	Taylor, George A.....24 Dec.
705	51	Jones, William F. (G. S. C.).....19 Jan. 24
711	52	Margetts, Nelson E. (G. S. C.).....26 Mar.
726	53	Wood, William S.....24 July
		Majors.
41	1	Morrison, William F. (G. S. C.).....15 May, 17
42	2	Rehkopf, Ned B. (D. O. L.).....15 May
44	3	McNair, Lesley J. (D. O. L.).....15 May
45	4	Allin, George R. (G. S. C.).....15 May
193	5	Glassford, Pelham D. (D. O. L.)..... 4 June
377	6	Bryden, William (D. O. L.).....31 Jan. 19
388	7	Honeycutt, Francis W..... 6 Aug.

a Chief of Field Artillery.

Rel. No.	No.	Name and date of rank.
		Majors—Continued.
389	8	Blakely, Charles S. ..... 11 Aug. 19
390	9	Danford, Robert M. ..... 22 Aug.
393	10	Cubbison, Donald C. (D. O. L.) ..... 4 Sept.
408	11	Osborne, Thomas D. (G. S. C.) ..... 20 Jan. 20
409	12	Dodds, William H., jr. (D. O. L.) .... 20 Jan.
414	13	Huntley, Harold W. (G. S. C.) ..... 13 Feb.
416	14	Pennell, Ralph McT ..... 24 Feb.
424	15	Sturgill, Walter S. (D. O. L.) ..... 20 Apr.
431	16	Parker, Cortlandt (G. S. C.) ..... 21 May
497	17	Miller, Benjamin F. (D. O. L.) ..... 1 July
586	18	Nelson, George E. (D. O. L.) ..... 1 July
625	19	McDonald, Donald C. (Actg. G. S. C.) .. 1 July
674	20	Brunzell, Otto L. (D. O. L.) ..... 1 July
701	21	Downer, John W. (D. O. L.) ..... 1 July
702	22	Van Horn, James H. (D. O. L.) ..... 1 July
708	23	Gruber, Edmund L. ..... 1 July
714	24	Bailey, Benjamin M. (D. O. L.) ..... 1 July
736	25	Lewis, Robert H. ..... 1 July
738	26	Talbot, Ralph, jr. (D. O. L.) ..... 1 July
742	27	Horowitz, Nathan (D. O. L.) ..... 1 July
755	28	Davis, Joseph R. (D. O. L.) ..... 1 July
761	29	Starkey, John R. (D. O. L.) ..... 1 July
784	30	Burleson, Richard C. (D. O. L.) ..... 1 July
800	31	DeArmond, George W. (D. O. L.) ..... 1 July
810	32	Kieffer, Pierre V. (D. O. L.) ..... 1 July
811	33	Paine, George H. (G. S. C.) ..... 1 July
813	34	Hoyle, Rene E. deR. ..... 1 July
829	35	Sharp, William F. ..... 1 July
843	36	Thorp, Frank, jr. (D. O. L.) (M. B.) .. 1 July
845	37	Collins, Leroy P. ..... 1 July
846	38	Lyerly, Ballard (D. O. L.) ..... 1 July
850	39	Booker, Phillip W. ..... 1 July
853	40	Murray, Maxwell ..... 1 July
859	41	Cruse, Fred T. (D. O. L.) ..... 1 July
860	42	Marley, James P. (D. O. L.) ..... 1 July
863	43	Potter, Waldo C (D. O. L.) ..... 1 July
865	44	Eastman, Clyde L. (D. O. L.) ..... 1 July
877	45	Geary, William D. (D. O. L.) ..... 1 July
884	46	Boone, Abbott (D. O. L.) ..... 1 July
897	47	Collins, James L. ..... 1 July
900	48	Henry, William R. (D. O. L.) ..... 1 July
909	49	Tyndall, John G. (D. O. L.) ..... 1 July
910	50	Sands, Alfred L. P. (D. O. L.) ..... 1 July
911	51	George, Charles P. (D. O. L.) ..... 1 July
914	52	Rucker, William H. ..... 1 July
915	53	Shepherd, William H. ..... 1 July
916	54	Randol, Marshall G. (D. O. L.) ..... 1 July
918	55	Peek, George M. (D. O. L.) ..... 1 July
922	56	Greely, John N. ..... 1 July
924	57	Mort, John E. (D. O. L.) ..... 1 July
926	58	Sloan, Thomas D. ..... 1 July
927	59	Barrows, Frederick M. (D. O. L.) ..... 1 July
935	60	Parrott, Roger S. (D. O. L.) ..... 1 July
936	61	Dickinson, Oliver A. (G. S. C.) ..... 1 July
938	62	Gottschalk, Telesphor G. (D. O. L.) ... 1 July
939	63	Higley, Harvey D ..... 1 July
959	64	Kennedy, John T. (D. O. L.) ..... 1 July
973	65	Johnson, Thomas J. (G. S. C.) ..... 1 July
995	66	Watson, Edwin M. (D. O. L.) ..... 1 July
1010	67	Rogers, Joseph A. (D. O. L.) ..... 1 July
1016	68	King, Edward P., jr. ..... 1 July
1019	69	Perkins, Kenneth S. (G. S. C.) ..... 1 July
1021	70	Kirkwood, Robert G. (G. S. C.) ..... 1 July
1022	71	Marr, Harold E. ..... 1 July
1032	72	McBride, Allan C. (D. O. L.) ..... 1 July
1033	73	Brabson, Joe R. ..... 1 July
1036	74	Sparks, Leonard C. ..... 1 July
1042	75	Crane, John A ..... 1 July
1050	76	Prince, Frederick A. ..... 1 July
1054	77	Magruder, Marshall (D. O. L.) ..... 1 July
1061	78	Dougherty, Louis R. ..... 1 July
1073	79	*Lackey, John O.* (P. S.) ..... 1 July
1103	80	McCleave, William (D. O. L.) ..... 1 July
1106	81	Ahern, Leo J. (G. S. C.) ..... 1 July
1107	82	Beere, Donald M. ..... 1 July
1109	83	Erlenkotter, Herman (D. O. L.) ..... 1 July
1111	84	Miner, Harold E ..... 1 July
1114	85	Johnson, Ronald D. (D. O. L.) ..... 1 July
1117	86	Devers, Jacob L. (D. O. L.) ..... 1 July
1118	87	Hayes, Philip ..... 1 July
1119	88	Doniat, Francis A. ..... 1 July
1121	89	Baehr, Carl A. (D. O. L.) ..... 1 July
1127	90	Donaldson, Robert S. (D. O. L.) ..... 1 July
1133	91	Fuller, Horace H. (D. O. L.) ..... 1 July
1143	92	Goetz, Robert C. F. ..... 1 July
1151	93	Van Deusen, Edwin R. (D. O. L.) ..... 1 July
1156	94	McDowell, John M. (D. O. L.) ..... 1 July
1162	95	Taliaferro, Lucian H ..... 1 July
1173	96	Lee, Raymond E ..... 1 July

Rel. No.	No.	Name and date of rank.
		Majors—Continued.
1179	97	Ide, Charles E. (D. O. L.) ..... 1 July, 20
1182	98	Hopkins, Samuel R. (D. O. L.) ..... 1 July
1200	99	Gay, George S. (D. O. L.) ..... 1 July
1201	100	Magruder, John ..... 1 July
1227	101	Wallace, Fred C. ..... 1 July
1229	102	Odell, Herbert R. (D. O. L.) ..... 1 July
1231	103	Selleck, Clyde A. (D. O. L.) ..... 1 July
1233	104	Dawley, Ernest J ..... 1 July
1240	105	Waterman, John J. (D. O. L.) ..... 1 July
1255	106	Pendleton, William A ..... 1 July
1292	107	Carroll, Benjamin L. (D. O. L.) ..... 1 July
1293	108	Peyton, Bernard R. (D. O. L.) ..... 1 July
1294	109	Conolly, Whitmon R. ..... 1 July
1326	110	Sloan, John E ..... 1 July
1330	111	Andrews, Joseph ..... 1 July
1349	112	Bowley, Freeman W. (D. O. L.) ..... 1 July
1351	113	Franke, Gustav H. ..... 1 July
1353	114	Hatch, John E. (D. O. L.) ..... 1 July
1362	115	Betcher, Alfred J ..... 1 July
1379	116	Lucas, John P. (D. O. L.) ..... 1 July
1382	117	Batson, Roscoe C. ..... 1 July
1386	118	Sandeford, Alvan C. ..... 1 July
1390	119	Wyche, Ira T. (D. O. L.) ..... 1 July
1394	120	Christian, Thomas J. J. ..... 1 July
1400	121	Oliphant, Thomas G. M. (D. O. L.) ... 1 July
1402	122	Proctor, Mert ..... 1 July
1410	123	Erwin, Vincent P. (D. O. L.) ..... 1 July
1411	124	Polk, Newton N. ..... 1 July
1421	125	Meyer, Vincent (I. G. D.) ..... 1 July
1423	126	Hicks, Edward H. (D. O. L.) ..... 1 July
1434	127	Morrow, Norman P. (D. O. L.) ..... 1 July
1435	128	Jones, Lloyd E ..... 1 July
1438	129	Winton, Walter F ..... 1 July
1441	130	Jones, Henry L. C. ..... 1 July
1445	131	Lord, Kenneth P. (D. O. L.) ..... 1 July
1465	132	Anderson, Jonathan W. (D. O. L.) ..... 1 July
1495	133	Sullivan, Alexander C. (D. O. L.) ..... 1 July
1506	134	Tuteur, Clifford M. (D. O. L.) ..... 1 July
1508	135	Cole, Leon R ..... 1 July
1512	136	Hoag, John A ..... 1 July
1517	137	Daly, Charles D ..... 1 July
1520	138	Barnes, Julian F. (D. O. L.) ..... 1 July
1522	139	Vanderveer, Harold C. ..... 1 July
1525	140	Andrus, Clift (D. O. L.) ..... 1 July
1528	141	Arneman, George E ..... 1 July
1551	142	Wood, John S. ..... 1 July
1552	143	Browne, Charles J. (A. S.) ..... 1 July
1557	144	Hauser, John N. (D. O. L.) ..... 1 July
1558	145	Greenwald, Karl C. (D. O. L.) ..... 1 July
1560	146	Anderson, Richard E. (D. O. L.) ..... 1 July
1567	147	Gillespie, James A. ..... 1 July
1581	148	Spalding, Isaac ..... 1 July
1582	149	Maloney, Harry J ..... 1 July
1585	150	Hyatt, Robert F. ..... 1 July
1592	151	Arnold, Archibald V. (D. O. L.) ..... 1 July
1601	152	Lewis, John E ..... 1 July
1622	153	Von Holtzendorff, John D. (D. O. L.) .. 1 July
1636	154	Armstrong, Francis T. (D. O. L.) ..... 1 July
1644	155	Templeton, Hamilton (D. O. L.) ..... 1 July
1645	156	Frankenberger, Bertram (D. O. L.) .... 1 July
1646	157	Boles, John K. (D. O. L.) ..... 1 July
1649	158	Parker, Edwin P., jr. (D. O. L.) ..... 1 July
1650	159	Eager, John M. (D. O. L.) ..... 1 July
1657	160	Gruber, William R. (D. O. L.) ..... 1 July
1679	161	Raborg, William A ..... 1 July
1685	162	Kiser, Sherman L. (D. O. L.) ..... 1 July
1691	163	Eager, Howard ..... 1 July
1710	164	Crane, William C., jr. ..... 1 July
1711	165	Brewer, Carlos (D. O. L.) ..... 1 July
1712	166	Cain, David E. (D. O. L.) ..... 1 July
1713	167	McMahon, John E., jr. (D. O. L.) ..... 1 July
1717	168	Sliney, George W. (D. O. L.) ..... 1 July
1719	169	Spencer, Eugene T. (D. O. L.) ..... 1 July
1723	170	Heard, Falkner ..... 1 July
1745	171	Craig, Louis A (D. O. L.) ..... 1 July
1769	172	Carlisle, Paul D. (D. O. L.) ..... 1 July
1774	173	Clarkson, Herbert S. (D. O. L.) ..... 1 July
1776	174	Helmick, Charles G. ..... 1 July
1780	175	Barker, Ray W. (D. O. L.) ..... 1 July
1785	176	Jordan, Frank B ..... 1 July
1791	177	Hospital, Ralph ..... 1 July
1793	178	Hayes, Casey H. (D. O. L.) ..... 1 July
1800	179	Yeager, Emer (D. O. L.) ..... 1 July
1819	180	Thurber, Philip L. (D. O. L.) ..... 1 July
1820	181	Houghton, William C. ..... 1 July
1821	182	Wyeth, John C ..... 1 July
1822	183	Harris, Arthur R ..... 1 July
1827	184	Burr, John G. (D. O. L.) ..... 1 July
1830	185	Anderson, John B. (D. O. L.) ..... 1 July

Rel. No.	No.	Name and date of rank.
		Majors—Continued.
1838	186	Burr, William E. 1 July, 20
1840	187	Clark, Cuyler L. (D. O. L.) 1 July
1875	188	Milan, Robert M. (D. O. L.) 1 July
1893	189	Taulbee, Milton H. (D. O. L.) 1 July
1896	190	Kennedy, William H. (D. O. L.) 1 July
1913	191	Parkhurst, Harleigh 1 July
1922	192	McCoy, Gordon H. (D. O. L.) 1 July
2011	193	McCormick, Chester B. (D. O. L.) 1 July
2016	194	Hanford, Edward C. 1 July
2120	195	Fitz, Harold G. 1 July
2129	196	Colby, Francis T. 1 July
2146	197	Daly, Joseph O. (D. O. L.) 2 June, 21
2152	198	Rhinehart, Claude K. 23 Aug.
2163	199	Gallup, Fred H. 1 Jan. 23
2164	200	Paddock, Richard B. 29 Jan.
2186	201	Downs, Sylvester D., jr. 26 May
2187	202	Ward, Orlando (D. O. L.) 22 June
2204	203	Ryan, William O. (D. O. L.) 13 Sept.
2205	204	Maher, William F. 23 Sept.
2232	205	Lester, James A. 17 Jan. 24
2235	206	Beukema, Herman 23 Jan.
2236	207	Zundel, Edwin A. (D. O. L.) 5 Feb.
2238	208	Busbee, Charles M. 1 Mar.
2239	209	Waldron, Albert W. 21 Mar.
2242	210	Wallace, John H. (D. O. L.) 1 Apr.
2243	211	Marsh, Raymond 3 Apr.
2247	212	Swing, Joseph M. 7 May
2249	213	Irwin, Stafford LeR. (D. O. L.) 2 June
2261	214	Bank, Carl C. 21 July
		Captains.
59	1	Wogan, John B. (D. O. L.)
61	2	King, Clifford, B. (D. O. L.)
72	3	Hess, Walter W., jr. (D. O. L.)
82	4	Coughlan, Joseph D. (D. O. L.)
83	5	Howell, Reese M. (D. O. L.)
99	6	Prichard, Vernon E.
104	7	Hunt, Jesse B.
114	8	White, Arthur A.
115	9	Keliher, John
120	10	Connor, Daniel A.
124	11	Struble, Herbert S. (D. O. L.)
158	12	Beezley, Orva E.
168	13	Reinhart, Stanley E. (D. O. L.)
171	14	Hudnutt, Dean (D. O. L.)
172	15	Hibbs, Louis E.
175	16	McBride, Horace L. (D. O. L.)
178	17	Maguire, Hamilton E.
179	18	Rutherford, Ray C. (D. O. L.)
183	19	Woodward, William R.
186	20	Jones, H. Crampton.
189	21	Pickering, James A.
191	22	Spence, William.
193	23	Inglis, Fred B.
194	24	McBride, Robert B., jr.
195	25	Kane, Paul V.
200	26	Cureton, William H. (D. O. L.)
201	27	Prickett, Fay B. (D. O. L.)
203	28	Crane, James M.
218	29	Shugg, Roland P.
235	30	Mangan, Walter D. (D. O. L.) 15 May, 17
251	31	Heyser, Marvin C. (D. O. L.) 19 May
261	32	Brady, Sidney G. 4 June
262	33	Pollin, George A. 4 June
263	34	Ruoff, Chauncey F. 4 June
324	35	Page, Douglas J. 31 July
391	36	Alexander, William D. 12 Oct.
394	37	Davis, Erwin C. W. 12 Oct.
396	38	DeCoen, Emile G. 12 Oct.
411	39	McCollister, John J. 12 Oct.
416	40	Heard, R. Townsend (D. O. L.) 12 Oct.
427	41	Moore, Orville M. 12 Oct.
441	42	Porterfield, Charles, jr. 12 Oct.
443	43	Royse, Frank E. 12 Oct.
462	44	Daniels, Robert W. 5 Nov.
475	45	Smith, Albion (D. O. L.) 2 Dec.
477	46	Winslow, John S. 5 Dec.
483	47	Handy, Thomas T. (D. O. L.) 9 Feb. 18
484	48	Bryan, Stanley F. (D. O. L.) 9 Feb.
491	49	Gates, Oscar I. (D. O. L.) 15 Apr.
493	50	Jones, William J. 15 Apr.
494	51	Vesely, Yarrow D. (D. O. L.) 11 June
495	52	Dunwoody, William B. (D. O. L.) 10 July
496	53	Thomas, Charles B. 10 July
498	54	Parker, Henry B. 10 July
520	55	Zerbee, Augustine J. (D. O. L.) 10 Aug.
553	56	Ristine, Harold H. (D. O. L.) 19 Oct.
555	57	Gruhn, Oscar L. 20 Oct.
556	58	Wrenn, Theodore W. 10 Nov. 18
607	59	McClure, Clinton I. (D. O. L.) 6 Dec.
620	60	Tate, Clifford H. 16 Feb. 19
622	61	Ferrin, Charles S. 20 Mar.
631	62	Jenkins, John M., jr. (D. O. L.) 6 June
635	63	Gallaher, Charles W. 19 June
644	64	Hoskins, John O. 19 June
645	65	Clarke, William (D. O. L.) 19 June
646	66	Ives, Albert R. 19 June
647	67	Sheridan, Joseph A. 19 June
648	68	Houston, Lawrence V. 19 June
649	69	Knopf, Stacy 19 June
650	70	Garrett, James M., jr 19 June
652	71	Bathurst, Robert M. 19 June
665	72	Hurdis, Charles E. 30 July
669	73	Devine, John M. (D. O. L.) 6 Aug.
673	74	Wahl, George D. 12 Aug.
674	75	Perry, Basil H. 12 Aug.
675	76	Lewis, Ray H. 12 Aug.
677	77	Bacon, Stanley 13 Aug.
680	78	Stewart, John A. 21 Aug.
681	79	Gurney, Augustus M. 22 Aug.
683	80	Beasley, Rex W. 25 Aug.
700	81	Dunn, Sidney F. 4 Sept.
703	82	Hasslock, Louis W. 9 Sept.
707	83	Harrington, Arthur S. 12 Sept.
711	84	Day, Breckinridge A. 13 Sept.
712	85	Kennedy, Joseph 13 Sept.
715	86	Shea, George D. 17 Sept.
722	87	Hume, John V. D 24 Sept.
731	88	Woodbridge, Woodrow W. (D. O. L.) 28 Sept.
734	89	Carlan, Wilbur C. 2 Oct.
745	90	Edwards, Edmund B. (D. O. L.) 1 Nov.
748	91	Rumbough, David S. (D. O. L.) 10 Nov
767	92	Carriker, John H. (D. O. L.) 2 Dec.
783	93	Beurket, George S. (D. O. L.) 1 Jan. 20
798	94	Bevan, Wendell L. (D. O. L.) 20 Jan.
804	95	Guthrie, Richard T. 25 Jan.
814	96	Luke, Ittai A. (D. O. L.) 4 Feb.
815	97	Campbell, Alan L. 5 Feb.
825	98	Downing, George J. (D. O. L.) 25 Feb.
839	99	Jay, Henry D. 15 Mar.
840	100	Burnell, Ray L. 15 Mar.
842	101	Crawford, Wallace W. 19 Mar.
845	102	Daugherty, William F. (D. O. L.) 27 Mar.
857	103	Black, Percy G. (D. O. L.) 19 Apr.
862	104	Pickett, Christiancy 20 Apr.
867	105	McHale, Larry. (D. O. L.) 22 Apr.
871	106	Tate, Joseph S. 26 Apr.
875	107	Harper, Arthur M. 5 May
886	108	Dosher, Guy H. 21 May
931	109	McKelvie, Jay W. 21 June
946	110	Rede, George R. 26 June
953	111	White, Wesley J. 29 June
956	112	Adams, John C. 29 June
957	113	Rowntree, Kenneth 30 June
972	114	White, John D. 1 July
973	115	Ming, Marcus A. S. (D. O. L.) 1 July
980	116	Kinnard, Harry W. O. 1 July
980c	117	Jenkins, Walter E. 1 July
988	118	Wineman, Ansel G. (D. O. L.) 1 July
992	119	Wickliffe, Charles A. 1 July
994	120	Fray, John M. 1 July
1000	121	Williams, Everett C. 1 July
1020	122	Fitzhugh, Arthur C. 1 July
1028	123	Hocker, Richard W. 1 July
1036	124	McGehee, Schaumburg 1 July
1040a	125	Key, John D. 1 July
1043	126	Kerschner, Thomas R. 1 July
1047	127	Vance, Preston T. 1 July
1057a	128	Mangum, Robert G. 1 July
1061	129	Rockwell, Miron J. 1 July
1071	130	Cook, John G. 1 July
1076	131	Eneboe, Edward T. 1 July
1082	132	Woodruff, Victor R. (D. O. L.) 1 July
1088	133	Coxetter, James G. 1 July
1090	134	Schaal, William J., jr. 1 July
1105	135	Dawson, Mark A. 1 July
1120	136	Yates, Robert W. 1 July
1122	137	Brumage, Alpha 1 July
1126	138	Root, Stanley W. 1 July
1134	139	Schmahl, Dana C. 1 July
1136	140	Alexander, Clyde C. (D. O. L.) 1 July
1151	141	Lucas, Clinton M. (D. O. L.) 1 July
1153	142	Dockum, Wilbur G. (D. O. L.) 1 July
1157	143	Hershey, Lewis B. (D. O. L.) 1 July
1163	144	Fairchild, Samuel G. 1 July
1164	145	Jones, Daniel F. 1 July
1165	146	Ball, John H. 1 July

Rel. No.	No.	Name and date of rank.
		Captains—Continued.
1167	147	Harry, Thomas C ..... 1 July, 20
1179	148	Matthews, Jewett D. (D. O. L.) ..... 1 July
1182	149	McLeod, Stuart ..... 1 July
1202a	150	Kneass, William E ..... 1 July
1203	151	Wotkyns, Steele. ..... 1 July
1205	152	Campbell, William A ..... 1 July
1208	153	Bowman, Harwood C ..... 1 July
1210	154	Gair, Arthur V. (D. O. L.) ..... 1 July
1213	155	Harris, Robert VanK., jr ..... 1 July
1219	156	Searle, Albert C ..... 1 July
1228	157	Hart, Edward F ..... 1 July
1235	158	Toy, Channing R ..... 1 July
1236	159	Bassich, Cyril ..... 1 July
1238	160	Lewis, William E ..... 1 July
1250	161	Porter, Oliver F ..... 1 July
1262	162	Berry, Harry B ..... 1 July
1270	163	Hoagland, Dale M ..... 1 July
1274	164	Easterbrook, Charles A ..... 1 July
1279	165	Campbell, Rumsey ..... 1 July
1280	166	Benham, Claude G ..... 1 July
1305	167	Evans, William S ..... 1 July
1351	168	Fleming, Edmond C. (D. O. L.) ..... 1 July
1365	169	Fye, John H. (D. O. L.) ..... 1 July
1366	170	Bixby, Lawrence H ..... 1 July
1383	171	Pettigrew, Moses W. (D. O. L.) ..... 1 July
1405	172	Barco, Ernest T ..... 1 July
1406	173	Daugherty, Lester A ..... 1 July
1408	174	Waters, Jerome J., jr ..... 1 July
1413	175	Quintard, Alexander S ..... 1 July
1414	176	Joyner, Ralph L ..... 1 July
1423	177	Atkinson, John J ..... 1 July
1425	178	Bedinger, Samuel D ..... 1 July
1439	179	Golden, James B ..... 1 July
1442	180	Turner, Howard W ..... 1 July
1445	181	Brigham, Wesley C ..... 1 July
1455	182	Long, Howard F ..... 1 July
1489	183	Warren, Arthur L. (D. O. L.) ..... 1 July
1507	184	Danforth, George L. (D. O. L.) ..... 1 July
1510	185	Seneff, George P. ..... 1 July
1518	186	Goessling, Ward C ..... 1 July
1527	187	Perrin, Ray S ..... 1 July
1529	188	Sawbridge, Ben M ..... 1 July
1531	189	Davis, Warren D ..... 1 July
1532	190	Sabini, Dominic J. (D. O. L.) ..... 1 July
1535	191	Feldman, Herman ..... 1 July
1548	192	Lehner, Charles R ..... 1 July
1552	193	Brittingham, James F. (D. O. L.) ..... 1 July
1559	194	Doggett, David S ..... 1 July
1568	195	Lattimore, Walter C ..... 1 July
1570	196	Dixon, Russell H ..... 1 July
1571	197	Graves, Everett M ..... 1 July
1582	198	Marshall, Samuel ..... 1 July
1585	199	McCluer, Nathan E. (D. O. L.) ..... 1 July
1594	200	Bonham, Carlos W ..... 1 July
1595	201	Cutler, Sidney J. (D. O. L.) ..... 1 July
1611	202	Manley, Norbert C ..... 1 July
1615	203	Walsh, Arthur O ..... 1 July
1625	204	Boyle, Charles E. (D. O. L.) ..... 1 July
1629	205	Henn, Edwin A. ..... 1 July
1632	206	McCormick, Thomas C. (D. O. L.) ..... 1 July
1633	207	Goldman, Alfred M ..... 1 July
1664	208	Tupper, Myron W ..... 1 July
1666	209	Doran, Charles R ..... 1 July
1672	210	Belcher, William W ..... 1 July
1675	211	Williams, John R. (D. O. L.) ..... 1 July
1676	212	Middleton, George R ..... 1 July
1682	213	Blodgett, Robert F. (D. O. L.) ..... 1 July
1685	214	Gordan, Richard A ..... 1 July
1727	215	Michener, William ..... 1 July
1763	216	Walsh, Norris P ..... 1 July
1825a	217	Hitzfeldt, Walter ..... 1 July
1849	218	Wallace, Josiah A ..... 1 July
1850	219	Shea, Patrick E ..... 1 July
1853	220	Reigner, Lewis E ..... 1 July
1857	221	Dupuy, Richard E ..... 1 July
1869	222	Mayer, William ..... 1 July
1907	223	Schjerven, Oscar N. (D. O. L.) ..... 1 July
1930	224	Kilgarif, Lester M ..... 1 July
1946	225	Richards, Calvin S ..... 1 July
1957	226	Hughes, James C ..... 1 July
1985	227	Dawson, Henry B ..... 1 July
1989	228	Ratay, John P ..... 1 July
1991	229	Ard, Waldo E. (D. O. L.) ..... 1 July
1995	230	Boucher, Francis H ..... 1 July
2000	231	Kernan, Harold ..... 1 July
2022	232	Fortier, Louis J ..... 1 July
2028	233	Dash, Victor A., jr ..... 1 July
2033	234	Moore, Roy C ..... 1 July
2036	235	Haley, Theodore E. T ..... 1 July
2037	236	Hepner, John F ..... 1 July, 20
2053	237	Brooks, Edward H ..... 1 July
2060	238	Shutter, Arnold W ..... 1 July
2061	239	Kibler, A. Franklin ..... 1 July
2063	240	Conaty, Francis S ..... 1 July
2066	241	Dunckel, William C. ..... 1 July
2068	242	Shaw, Rex B ..... 1 July
2069	243	Faulconer, John W., jr ..... 1 July
2070	244	Greaves, Gennad A. (D. O. L.) ..... 1 July
2071	245	Crist, Francis M ..... 1 July
2072	246	Wiener, William M ..... 1 July
2074	247	Kernan, William F ..... 1 July
2081	248	Ross, Morrill ..... 1 July
2083	249	Steere, John A ..... 1 July
2084	250	Babcock, Leslie E. (D. O. L.) ..... 1 July
2093	251	Des Pland, Leon A., jr ..... 1 July
2094	252	Sanderson, John M ..... 1 July
2097	253	Gammell, John L. (D. O. L.) ..... 1 July
2100	254	Maris, Ward H. (D. O. L.) ..... 1 July
2108	255	Robinson, Joseph S ..... 1 July
2158	256	McMahon, Norman J ..... 1 July
2172	257	Colbern, William H ..... 1 July
2181	258	Milam, John H. (D. O. L.) ..... 1 July
2182	259	Mellon, Frank C. ..... 1 July
2187	260	Bell, Dover ..... 1 July
2189c	261	Maloy, Edward J ..... 1 July
2189e	262	Smith, Sumner M. (D. O. L.) ..... 1 July
2216	263	Ramer, Philip ..... 1 July
2221	264	Garrison, William McB ..... 1 July
2222	265	Greene, Merritt H. (D. O. L.) ..... 1 July
2229	266	Berry, Ary C ..... 1 July
2230	267	Ruffner, David L ..... 1 July
2234	268	Warren, Ross, B. (D. O. L.) ..... 1 July
2245	269	Brotherton, Harold T ..... 1 July
2248	270	Terrell, Ralph de P ..... 1 July
2257	271	O'Hair, Edgar A ..... 1 July
2258	272	Ragland, Harvey E. (D. O. L.) ..... 1 July
2274	273	Sumner, Wilbur B ..... 1 July
2278	274	Corkill, William E ..... 1 July
2285	275	Crane, Douglas L ..... 1 July
2288	276	Blue, Harry N ..... 1 July
2289	277	Timmerman, Frederic H. (D. O. L.) ..... 1 July
2291	278	Carmichael, Amos E ..... 1 July
2295	279	Green, Winfred C ..... 1 July
2297	280	Voorhes, Marion I ..... 1 July
2303	281	Learnard, Ralph K. (D. O. L.) ..... 1 July
2310	282	Ewert, Earl C. (D. O. L.) ..... 1 July
2341	283	Butner, John C., jr ..... 1 July
2344	284	Ott, Edward S ..... 1 July
2345	285	McCreary, Melvin L ..... 1 July
2346	286	Gossett, Herman H. F ..... 1 July
2347	287	Montgomery, Murray M. (D. O. L.) ..... 1 July
2348	288	Whitlock, Lester J. (D. O. L.) ..... 1 July
2358	289	Hays, George P. (D. O. L.) ..... 1 July
2363	290	Canine, Ralph J ..... 1 July
2379	291	Marston, Oliver F ..... 1 July
2381	292	Park, Clarence C ..... 1 July
2386	293	Lawhon, Zim E. (D. O. L.) ..... 1 July
2396	294	Keatinge, John H ..... 1 July
2399	295	Loring, David, jr ..... 1 July
2400	296	Andrews, James W ..... 1 July
2402	297	Philp, William R ..... 1 July
2414	298	Fleming, Percy C ..... 1 July
2416	299	Roehm, John F ..... 1 July
2420	300	Hanson, Howell R ..... 1 July
2421	301	Hayman, George R ..... 1 July
2422	302	Camp, Howard E ..... 1 July
2427	303	Partridge, Lloyd S ..... 1 July
2432	304	Blakeley, Harold W ..... 1 July
2442	305	Watkins, James G ..... 1 July
2450	306	Busch, Everett ..... 1 July
2481	307	Haddock, Garth B ..... 1 July
2486	308	Glover, Charles W ..... 1 July
2492	309	Skerry, Leslie M ..... 1 July
2504	310	Tenney, Parker G ..... 1 July
2506	311	Moore, Buhl (D. O. L.) ..... 1 July
2519	312	White, John G. (D. O. L.) ..... 1 July
2524	313	Crane, Leo F ..... 1 July
2550	314	White, Samuel, jr ..... 1 July
2578	315	Kurtz, Guy O ..... 1 July
2579	316	Compton, Louis J. (D. O. L.) ..... 1 July
2581	317	Wade, Arthur B ..... 1 July
2611	318	Snyder, Russell C ..... 1 July
2614	319	Cook, George E ..... 1 July
2617	320	Russey, John W. (D. O. L.) ..... 1 July
2627	321	Quarterman, William H., jr ..... 1 July
2634	322	Roberts, Edward R ..... 1 July
2645	323	Trenholm, Derrill de S ..... 1 July
2657	324	Schoonover, Harry F. (D. O. L.) ..... 1 July

Rel. No.	No.	Name and date of rank.
		Captains—Continued.
2662	325	McComas, Ben C. ... 1 July, 20
2684	326	Kurtz, Lawrence A. ... 1 July
2690	327	Boisseau, Duncan T. ... 1 July
2702	328	Hirsch, Ralph ... 1 July
2703	329	Egan, William J. ... 1 July
2705	330	Maraist, Robert V. (D. O. L.) ... 1 July
2710	331	Craig, Melvin L. ... 1 July
2717	332	McNaught, Warren H. ... 1 July
2735	333	Frasier, Leonard H. ... 1 July
2737	334	Cole, Clifford B. ... 1 July
2742	335	Greene, Richardson L. ... 1 July
2788	336	Estes, Zenas N. ... 1 July
2802	337	Post, Audley M. ... 1 July
2834	338	Ray, William A. (D. O. L.) ... 1 July
2837	339	Platt, Allen H. ... 1 July
2843	340	Montgomery, Ray C. ... 1 July
2854	341	Cox, Malcolm R. ... 1 July
2866	342	Lattimore, Benjamin B. (D. O. L.) ... 1 July
2886	343	Stuts, George H. ... 1 July
2891	344	Chase, John E. ... 1 July
2899	345	Rhett, Alston P. ... 1 July
2912	346	Sheets, Arthur M. ... 1 July
2913	347	Jones, Thomas W. (D. O. L.) ... 1 July
2916	348	Johnston, John C. ... 1 July
2917	349	Brown, Charles C. ... 1 July
2922	350	Cushman, George H., jr. (D. O. L.) ... 1 July
2927	351	Dasher, Arthur L. (D. O. L.) ... 1 July
2931	352	Winlock, Peyton ... 1 July
2938	353	McDowall, John ... 1 July
2958	354	Stuart, Moore A. ... 1 July
2960	355	Knight, Richard A. ... 1 July
2974	356	Mays, Charles W. ... 1 July
2975	357	Bledsoe, William P. (D. O. L.) ... 1 July
2976	358	Patterson, James C. (D. O. L.) ... 1 July
2978	359	Patton, Maurice V. ... 1 July
2983	360	Thompson, Frank L. ... 1 July
2991	361	Jones, Keith K. ... 1 July
2994	362	Crosby, Robert H. ... 1 July
2998	363	Rogers, Frank G. ... 1 July
3001	364	Marshburn, Owen M. ... 1 July
3018	365	Bennett, Chauncey A. ... 1 July
3034	366	Mallett, Pierre (D. O. L.) ... 1 July
3068	367	Chaddock, Frank G. (D. O. L.) ... 1 July
3083	368	Allen, Harry B. ... 1 July
3120	369	Clark, Solomon F. (D. O. L.) ... 1 July
3124	370	Ferguson, Erle D. ... 1 July
3132	371	Gundry, Frederick T. (D. O. L.) ... 1 July
3137	372	Duff, George H. ... 1 July
3139	373	Kosch, Lewis F. ... 1 July
3148	374	McCollum, William B. (D. O. L.) ... 1 July
3173	375	Winton, George P. ... 1 July
3187	376	Boggs, Lester L. ... 1 July
3205	377	Needham, Sumner H. (D. O. L.) ... 1 July
3216	378	Hunter, Richard G. ... 1 July
3232a	379	Hall, Charles R. ... 1 July
3264	380	Barkalow, Russell G. ... 1 July
3286	381	DeWeese, James M. ... 1 July
3291	382	Anderson, B. Conn ... 1 July
3325	383	Powell, Harry L., jr ... 1 July
3326	384	Offer, Irving D. (D. O. L.) ... 1 July
3327	385	Willis, Richard B. ... 1 July
3331	386	Brady, William H. ... 1 July
3332	387	Boone, Hugh ... 1 July
3335	388	Walton, Martin C., jr. ... 1 July
3346	389	Parmelee, Clyde D. ... 1 July
3366	390	Block, Elmer R. ... 1 July
3377	391	Halley, Erskine B. ... 1 July
3387	392	Frost, William R. ... 1 July
3390	393	Gale, Albert C. ... 1 July
3432	394	Boren, Lemuel E. (D. O. L.) ... 1 July
3441	395	Richardson, Stanley (D. O. L.) ... 1 July
3450	396	McIlhenny, James L. ... 1 July
3490	397	Brown, Edmond H. ... 1 July
3492	398	Sweet, Bernard (D. O. L.) ... 1 July
3494	399	Tenney, Walter M. ... 1 July
3514	400	Young, Marion L. ... 1 July
3522	401	Weston, William B. ... 1 July
3526a	402	Nash, John ... 1 July
3528	403	Hyde, Earl A. (D. O. L.) ... 1 July
3536	404	Lee, Arthur H. (D. O. L.) ... 1 July
3537	405	Doran, Arthur F. (D. O. L.) ... 1 July
3592	406	Reeves, Andrew R. ... 1 July
3600	407	Quinn, Philip T. ... 1 July
3606	408	Savage, Leon E. ... 1 July
3621	409	Gosnell, Frank, jr ... 1 July
3642	410	Young, John R. ... 1 July
3696	411	Tisdale, Henry E. ... 1 July
3794	412	Loef, Joseph W. ... 26 Nov.
4130	413	Warner, Irvin B. ... 22 Jan. 24
4157	414	Oleson, Victor L. ... 1 Apr. 24
4170	415	Brenizer, Howard C. ... 9 May
4146f	416	Partlow, Leo L. ... 18 June
4198b	417	Thirlkeld, Charles M. ... 1 July
4212	418	Creusere, Melville S. ... 3 July
4213	419	Murray, Clarence F. ... 6 July
4219	420	Knight, Charles C., jr. ... 21 July
4248	421	France, Jesse J. ... 10 Aug.
4250	422	Miller, Armand S. ... 21 Aug.
4253	423	Rodes, Peter P. ... 26 Aug.
		First Lieutenants.
19	1	Wilson, Arthur R. (D. O. L.)
22	2	Rogers, Donald B.
31	3	Haynes, Loyal M.
33	4	Ray, John E.
40	5	Hester, Hugh B. (D. O. L.)
42	6	Scott, Maylon E.
50	7	Weiland, Paul H.
53	8	Harrison, Henry C., jr.
54	9	Lockwood, Hanford N., jr.
58	10	Gaffey, Hugh J.
70	11	Mallonee, Richard C.
90	12	Reeder, William O. (D. O. L.)
91	13	Gerhardt, William R. (D. O. L.)
92	14	Buechler, Theodore E. (D. O. L.)
94	15	Futch, Theodore L. (D. O. L.)
97	16	Cooney, Harold A.
99	17	Cowles, Miles A.
100	18	Jones, Lawrence McC.
101	19	Heiner, Gordon G., jr., (D. O. L.)
108	20	Hasbrouck, Robert W.
120	21	*Segundo, Fidel V.* (P. S.).
123	22	Delehanty, Rudolph D. (D. O. L.)
125	23	Almquist, Elmer H.
130	24	*Reyes, Salvador F.* (P. S.).
131	25	Jedlicka, Frank C.
135	26	O'Keefe, Desmond (D. O. L.)
137	27	Bissell, John T. B. (D. O. L.)
145	28	Warner, Leo V. (D. O. L.)
149	29	Gantt, Henry P. (D. O. L.)
150	30	Matlack, Jesse B.
158	31	Mallory, John S.
159	32	Sharp, Frederick D.
163	33	Demuth, Henry C.
172	34	Harding, Horace (D. O. L.)
199	35	Brammell, Charles H.
246	36	Findlay, Harris M.
287	37	Fox, Arthur E. (D. O. L.)
290	38	Slocum, LeCount H.
292	39	Black, Frederick H.
293	40	Sheetz, Josef R.
295	41	Metcalf, Frederic A.
300	42	Dessez, Leon (D. O. L.)
304	43	McConnaughy, Donald S.
311	44	Ginsburgh, Abraham R.
332	45	Crehan, John P. (D. O. L.)
399	46	Cook, John C.
428	47	Higgins, Albert E. (D. O. L.)
488	48	Sothern, Richard J.
532	49	Miller, Stewart F.
534	50	Boylan, Paul C.
565	51	Wallis, Severn T., jr.
578	52	Zimmerman, W. Stuart.
581	53	Shea, Michael C.
588	54	Billing, Albert E.
606	55	Dale, Chalmers.
627	56	Adams, Ranald T.
638	57	Reynolds, John M.
697	58	Hanna, Lloyd M. ... 13 July, 19
709	59	Scott, Benson G. ... 29 July
710	60	Brewster, Edwin S., jr. ... 31 July
717	61	Metts, Walter A., jr. ... 6 Aug
718	62	Camm, Frank ... 7 Aug.
726	63	Sibert, Edwin L. (D. O. L.) ... 16 Aug.
730	64	Knight, O'Ferrall. (D. O. L.) ... 20 Aug.
731	65	Blanchard, Charles C. (D. O. L.) ... 20 Aug.
733	66	Holt, Henry W. (D. O. L.) ... 22 Aug.
736	67	Townsley, Clarence P., jr. ... 23 Aug.
739	68	Mesick, John ... 25 Aug.
740	69	McReynolds, George B. (D. O. L.) ... 26 Aug.
743	70	Searby, Edmund W. (D. O. L.) ... 27 Aug.
746	71	Wicks, Roger M. (D. O. L.) ... 28 Aug.
748	72	Keyser, George V. (D. O. L.) ... 28 Aug.
749	73	Bixby, Lawrence B. ... 28 Aug.
751	74	Crawford, Harry ... 29 Aug.
752	75	Webster, William W. (D. O. L.) ... 30 Aug.
753	76	Hinds, John H. (D. O. L.) ... 1 Sept.

Rel. No.	No.	Name and date of rank.
		First Lieutenants—Continued.
754	77	Blair, William P. (D. O. L.) 1 Sept. 19
755	78	Epes, William J 1 Sept.
757	79	Schneider, John T. (D. O. L.) 2 Sept.
765	80	Hinton, John (D. O. L.) 4 Sept.
766	81	Molitor, Eric S. (D. O. L.) 4 Sept.
769	82	Miller, Eugene G 5 Sept.
771	83	Carroll, James V 6 Sept.
776	84	Barlow, William H 9 Sept.
780	85	Norman, Ernest C 10 Sept.
781	86	Campbell, Boniface 11 Sept.
782	87	Gildart, Charles R. (D. O. L.) 11 Sept.
783	88	O'Rouark, Gerald A 11 Sept.
787	89	Barragan, Milo B. (D. O. L.) 13 Sept.
788	90	Hixon, Charles E 13 Sept.
790	91	Evans, Bryan (D. O. L.) 14 Sept.
791	92	March, Francis A 14 Sept.
792	93	Winn, John S., jr. (D. O. L.) 14 Sept.
795	94	Axelson, Oscar A. (D. O. L.) 16 Sept.
799	95	Bevans, Stuart M 16 Sept.
800	96	Lewis, John H., jr 16 Sept.
814	97	Tarkington, Hiram W 21 Sept
839	98	McMahon, Leo T. (D. O. L.) 1 Oct.
842	99	Eckert, John P 2 Oct.
848	100	Davis, Bryan L 4 Oct.
853	101	Potter, M. Milton 6 Oct.
879	102	Mitchell, Clark H 9 Oct.
883	103	Achatz, Francis J 9 Oct.
1887	104	Barth, George B 9 Oct.
1010	105	Holmes, Carl G 1 July 20
1012	106	King, Arthur E 1 July
1014	107	Gaston, Frederick H 1 July
1028	108	Anderson, Edgar T 1 July
1036	109	Bryant, Willis S 1 July
1059	110	Floyd, Daniel B 1 July
1060	111	Dolan, Joseph C. (D. O. L.) 1 July
1062	112	Lavell, Clarence D 1 July
1065	113	Kluss, Walter L 1 July
1081	114	Leitch, William B 1 July
1082	115	Bell, Paul G 1 July
1085	116	Corridon, John H 1 July
1107	117	Searight, Hamilton F. (D. O. L.) 1 July
1115	118	Hickey, Doyle O 1 July
1122	119	Dixon, William W 1 July
1130	120	Bacon, Richard H. (D. O. L.) 1 July
1131	121	Erickson, Eric A. (D. O. L.) 1 July
1144	122	Peckinpaugh, Earl M. (D. O. L.) 1 July
1147	123	James, Edward F 1 July
1150	124	Kauffman, Frank E 1 July
1161	125	Hunt, Jonathan 1 July
1167	126	Hicklin, Allen B 1 July
1171	127	Smith, John A., jr 1 July
1176	128	Knapp, Robert H 1 July
1177	129	Guernsey, Harold J. (D. O. L.) 1 July
1179	130	Brackinridge, John G 1 July
1193	131	Lord, John B 1 July
1195	132	Atkinson, Polk J 1 July
1201	133	Hamilton, John M 1 July
1202	134	Benner, Ralph C 1 July
1203	135	Sargent, Chester E 1 July
1204	136	Donnovin, Joseph P 1 July
1205	137	Dalferes, Roy L. (D. O. L.) 1 July
1217	138	Gervais, Royal L 1 July
1219	139	Slider, Richard H 1 July
1227	140	Reichle, Paul A 1 July
1228	141	McIntyre, Osgood C 1 July
1233	142	Lentz, John M 1 July
1234	143	Hayford, Warren, 3d 1 July
1239	144	Boland, James P 1 July
1240	145	Hickey, Thomas F 1 July
1275	146	Beck, John W 1 July
1315	147	Neilond, Earle S 1 July
1321	148	Forrest, Charles R 1 July
1335	149	Argo, Edwin Y 1 July
1392	150	Lyle, Fred B 1 July
1395	151	Roberson, Winfield S 1 July
1403	152	Allen, Robert L., jr 1 July
1404	153	Sproull, Ralph D 1 July
1405	154	Landrum, Joe H. (D. O. L.) 1 July
1413	155	Kitts, Isaac L 1 July
1437	156	Fitch, Burdette M 1 July
1490	157	Deanes, Samuel R 1 July
1492	158	Harris, Lee V 1 July
1536	159	Wright, William M., jr 1 July
1553	160	Coyne, Frederick E., jr 1 July
1590	161	Shea, John L 1 July
1603	162	Kollmer, Emil F 1 July
1609	163	Turner, John J. (D. O. L.) 1 July

Rel. No.	No.	Name and date of rank.
		First Lieutenants—Continued.
1615	164	Bullock, Stephen E 1 July, 20
1616	165	Berry, Herbert L. (D. O. L.) 1 July
1617	166	Montgomery, Robert O 1 July
1622	167	Chittum Harold T 1 July
1626	168	Sowell, Henry E 1 July
1630	169	White, William N 1 July
1642	170	Wise, John H 1 July
1729	171	Heninger, Grant 1 July
1745	172	Balmer, Jesmond D 1 July
1747	173	Baker, Herschel D 1 July
1748	174	Baker, Herbert E 1 July
1750	175	Gunby, Thomas S 1 July
1784	176	Benson, Guy C 1 July
1795	177	Calhoun, Milo C 1 July
1797	178	Thornton, Harvey J 1 July
1802	179	Carter, Roy A 1 July
1803	180	Beiderlinden, William A 1 July
1806	181	Arnold, Leonard S 1 July
1816	182	Tierman, Thomas M 1 July
1817	183	Schwarze, Harry M 1 July
1827	184	McWilliams, James H 1 July
1828	185	Morison, James F. (D. O. L.) 1 July
1853	186	Kay, William L., jr 1 July
1857	187	Willson, Thomas R 1 July
1881	188	Leinbach, Charles B. (D. O. L.) 1 July
1882	189	Kersh, Henry L 1 July
1883	190	Garrison, Lloyd R. (D. O. L.) 1 July
1886	191	Hallam, Clyde M 1 July
1887	192	Enos, William A 1 July
1888	193	Eckert, Norman J 1 July
1895	194	Knadler, Versalious L 1 July
1897	195	Reed, Charles W. (D. O. L.) 1 July
1904	196	Caruthers, Lawrence H 1 July
1958	197	Vanderwerker, Francis H 1 July
1964	198	Berry, Julius T 1 July
1965	199	Powell, Russell D 1 July
1966	200	Raymond, Harold C 1 July
1967	201	Shea, Joseph A 1 July
1968	202	McCarthy, William C 1 July
1969	203	Day, Charles H 1 July
1970	204	Watts, Harry L., jr 1 July
1971	205	Higgins, Raymond T. J 1 July
1974	206	Hastings, Albert J 1 July
1977	207	McAlister, Charles K 1 July
1978	208	Metzger, Edward H 1 July
1979	209	Keefe, Thomas F 1 July
1980	210	Berrien, Clinton S 1 July
1990	211	Allison, Philip W 1 July
2012	212	Wilson, Murray C 1 July
2021	213	Stancisko, Stephen E 1 July
2031	214	Reynolds, Alexander S 1 July
2032	215	Huggins, William C 1 July
2033	216	Jaeger, William H 1 July
2035	217	Schaefer, William R 1 July
2037	218	McDaniel, Otto L 1 July
2049	219	Wooley, George F., jr 1 July
2062	220	North, Thomas (D. O. L.) 1 July
2068	221	Donovan, Albert C 1 July
2079	222	Moore, Arthur P 1 July
2090	223	Pharr, Marion M 1 July
2099	224	Sanford, Kenneth H 1 July
2109	225	Niblack, Emmett A 1 July
2113	226	Meeks, Marcus H., jr 1 July
2128	227	Cass, Phil 1 July
2131	228	Heyduck, Lawrence E 1 July
2133	229	Floyd, Henry C. (D. O. L.) 1 July
2134	230	Matson, Paul 1 July
2135	231	Canlett, Franklin H 1 July
2140	232	Bush, James E 1 July
2174	233	Barnes, Albert P 1 July
2178	234	Karlson, Wesley (D. O. L.) 1 July
2179	235	Horne, Chester A. (D. O. L.) 1 July
2180	236	Daw, William J 1 July
2210	237	Garey, Raynor 1 July
2214	238	Bauer, Harry W 1 July
2216	239	Fletter, Charles F 1 July
2219	240	Foster, Ivan L. (D. O. L.) 1 July
2225	241	Field, Lonnie O 1 July
2230	242	Grable, John C 1 July
2231	243	Sullivan, Joseph A 1 July
2253	244	Brill, Albert 1 July
2277	245	Taylor, Edward M 1 July
2309	246	LeGette, James Y 1 July
2322	247	Crigger, Hyman J 1 July
2341	248	Mains, Seward L., jr 1 July
2344	249	Carlson, Charles R 1 July
2347	250	Boody, Henry B. P 1 July

Rel. No.	No.	Name and date of rank.
		First Lieutenants—Continued.
2348	251	Bassett, Lowell W. ..... 1 July, 20
2372	252	James, Boyce M. ..... 1 July
2394	253	Pease, Crowell E. ..... 1 July
2403	254	Roxbury, Edward J. ..... 1 July
2407	255	Miller, Raymond G. ..... 1 July
2408	256	Elwood, Ernest A. ..... 1 July
2417	257	Strode, Robert T. ..... 1 July
2424	258	Cort, Hugh. ..... 1 July
2440	259	Caldwell, David D. ..... 1 July
2442	260	Swarthout, Gerard ..... 1 July
2459	261	Foreman, Thomas O. ..... 1 July
2469	262	Gannon, Michael V. ..... 1 July
2470	263	Hensey, Charles W. ..... 1 July
2476	264	Ringer, Elmer C. ..... 1 July
2479	265	Hurt, Shirley R. ..... 1 July
2494	266	Ellis, Otto. ..... 1 July
2500	267	Shreve, Arthur L. (D. O. L.) ..... 1 July
2513	268	Jones, Newton W. ..... 1 July
2523	269	Calley, Charles D. ..... 1 July
2547	270	Galbraith, Nicoll F. ..... 1 July
2552	271	Reed, Hobart D. ..... 1 July
2601	272	Hood, Robert B. ..... 10 Feb. 21
2609	273	Herendeen, Edward ..... 6 July
2632	274	Carroll, Donald F. ..... 11 Jan. 23
2646	275	McCone, Alexander T. ..... 11 Feb.
2673	276	Williamson, George McK., jr. ..... 23 Mar.
2678	277	Conrad, George B. ..... 4 Apr.
2689	278	Gruenther, Alfred M. ..... 21 Apr.
2693	279	Palmer, Williston B. (D. O. L.) ..... 27 Apr.
2694	280	Gard, Robert G. ..... 28 Apr.
2697	281	Jones, Herbert M. (D. O. L.) ..... 7 May
2698	282	Martin Orville W. (D. O. L.) ..... 8 May
2699	283	Bennet, Alexander S. ..... 9 May
2702	284	Price, George S. ..... 10 May
2704	285	Brown, Wyburn D. (D. O. L.) ..... 12 May
2705	286	Montague, Robert M. ..... 15 May
2706	287	Jones, Charles P. (D. O. L.) ..... 17 May
2707	288	McAuliffe, Anthony C. ..... 20 May
2709	289	Barden, Albert R. S. ..... 23 May
2712	290	Ely, Louis B. ..... 2 June
2714	291	Slack, Julius E. ..... 5 June
2716	292	Hayford, Bertram F. (D. O. L.) ..... 6 June
2717	293	Bixby, Ernest A. ..... 9 June
2718	294	Raymond, Robert R., jr. ..... 11 June
2721	295	Hedekin, Thomas B. (D. O. L.) ..... 16 June
2723	296	Phelps, Joseph V. (D. O. L.) ..... 20 June
2724	297	McFarland, Charles N. ..... 22 June
2725	298	Pyle, Charles A. ..... 25 June
2728	299	Chadwick, Maurice P. ..... 2 July
2729	300	Tate, Foster J. ..... 6 July
2731	301	Bennison, Richard T. (A. S.) ..... 11 July
2732	302	Meyer, Henry J. D. ..... 11 July
2733	303	Hammond, Elton F. ..... 12 July
2735	304	McGill, Francis G. (D. O. L.) ..... 28 July
2739	305	Burns, John J. ..... 1 Aug.
2740	306	Jacoby, Leslie E. ..... 1 Aug.
2741	307	Kanaga, Clarence J. ..... 2 Aug.
2744	308	Kerr, Edwin V. ..... 4 Aug.
2745	309	McGregor, Thomas. ..... 10 Aug.
2751	310	Strohbehn, Edward L. ..... 22 Aug.
2752	311	Kurtz, Maurice K. ..... 24 Aug.
2757	312	McGinley, Eugene (D. O. L.) ..... 29 Aug.
2761	313	Shea, Augustine F. ..... 2 Sept.
2763	314	Echols, Marion P. ..... 3 Sept.
2765	315	Wood, Francis O. ..... 5 Sept.
2771	316	Williamson, Ellis V. ..... 16 Sept.
2774	317	Murphy, John B. ..... 21 Sept.
2778	318	Smith, Michael G. ..... 25 Sept.
2789	319	Sanderson, Henry C., jr. ..... 18 Oct.
2799	320	McNair, William I. ..... 10 Nov.
2802	321	Elliott, Hugh G., jr. ..... 19 Nov.
2822	322	O'Reilly, Walter T. ..... 29 Dec.
2835	323	Hopkins, Edward O. ..... 19 Jan. 24
2854	324	Niblo, Urban. ..... 1 Mar.
2885	325	Works, John M. ..... 18 Apr.
2912	326	Porter, Frederick B. ..... 1 July
2918	327	Miller, Paul R. M. ..... 6 July
		Second Lieutenants.
146	1	Dayton, Harry C.
164	2	Campbell, Jefferson C.
165	3	Conrey, Hugh F.
167	4	Marriott, Owen R. (D. O. L.)
170	5	Duncan, Housan W.
171	6	Gross, John.
173	7	Engelhardt, Edward C.
184	8	Price, William C., jr.
187	9	Doherty, Harold A

Rel. No.	No.	Name and date of rank.
		Second Lieutenants—Continued.
193	10	Snell, Lewis E.
207	11	McAllister, Charles D. (A. S.)
215	12	Berkey, Paul A.
221	13	Ingham, Henry L.
242	14	*Sulit, Mariano S.* (P. S.)
244	15	Adams, Hugh P.
259	16	Routheau, Edward A.
260	17	Adamson, Godfrey D.
266	18	Handy, Harold F.
267	19	Partridge, Richard C.
268	20	McGaw, Edward J.
270	21	Horn, Tyree R.
272	22	Langevin, Joseph L.
273	23	Hill, William H.
275	24	Taylor, Auguste R.
277	25	Henning, Frank A.
279	26	Lewis, James M.
281	27	Culleton, John R.
283	28	Whitmore, Charles S.
287	29	Lastayo, Edward H.
289	30	DeGraaf, George.
291	31	Samouce, James A.
292	32	Ford, William W.
293	33	Vanture, George D.
298	34	Berg, Carl E.
301	35	Wood, William S.
302	36	Roberts, Thomas A., jr.
305	37	Morse, Francis H.
306	38	Edmonson, Edward M.
310	39	Downing, Leslie B.
311	40	Brady, William I.
312	41	Link, Eugene M.
315	42	Garrison, Cornelius.
316	43	Bartlett, William H.
318	44	Gillette, Edward C., jr
319	45	Smith, Russell O.
320	46	Cross, Freeman G.
321	47	Corput, Rex Van D., jr.
322	48	Kiefer, Homer W.
325	49	Howard, John G.
326	50	Trimble, Ford (D. O. L.).
350	51	Lanahan, Francis H., jr.
368	52	Van Sickler, Donald R.
369	53	Singer, Richard C.
377	54	Daniel, Maurice W.
384	55	Herrick, Park B.
392	56	Wakefield, Mortimer F.
400	57	Costigan, Richard M.
404	58	Barney, James P., jr.
405	59	Nye, Wilbur S.
406	60	Swartz, Charles H.
409	61	Pierson, Millard.
412	62	Sand, Alexander G.
418	63	Williams, Edward T.
431	64	Elliott, Escalus E.
451	65	Avera, Wray B.
457	66	Moore, Thomas E.
458	67	Waring, Robert DuV.
460	68	Obenour, William H.
463	69	McGiffert, Stephen Y.
468	70	Woods, Lee Roy, jr.
469	71	Corpening, Maxwell M.
470	72	Chaplin, Leon V.
472	73	Donaldson, Rox H.
479	74	Lee, Fay W.
480	75	Kinney, Lawrence W.
485	76	Hisgen, Karl W.
486	77	Wardlaw, Joseph P.
488	78	Crary, Francis W.
490	79	Little, Selby F.
498	80	Ferguson, Homer W. (A. S.).
499	81	Hutchings, Earl A.
503	82	James, Hobert H.
506	83	Webb, Walter D., jr.
518	84	*Alba, Luis M.* (P. S.).
519	85	Mayhue, Don W. (A. S.).
524	86	Scithers, George R.
530	87	Smith, Allan E.
533	88	Blakeney, Creswell G.
536	89	Prentiss, Louis W.
537	90	Waters, William E.
544	91	Quigley, Edwards M.
545	92	Clearwater, James B.
553	93	Vepsala, Alfred.
556	94	Pearce, Burton L.
562	95	Lepper, Lewis E. W.
563	96	Barr, Edward H.
569	97	Lesser, Louis L.
572	98	Love, Henry L.

Rel. No.	No.	Name and date of rank.
		Second Lieutenants—Continued.
574	99	Williams, William D.
580	100	Bevans, James M.
581	101	Brisack, Floyd R.
587	102	Duell, Clifford C.
588	103	Hitchcock, Lauren B.
591	104	Carr, William L.
592	105	Duff, Russell G.
594	106	Huff, Roy P.
600	107	Sears, Richard.
617	108	*Martelino, Amado* (P. S.).
618	109	*Gomez, Victor Z.* (P. S.).
620	110	Studebaker, Clayton H.
623	111	Tompkins, Raymond T.
624	112	Jones, George A. A.
625	113	Burritt, George E.
627	114	Hendley, Robert C.
628	115	Klepinger, Walter J.
632	116	Fritch, Donald F.
633	117	*Catalen, Nemesio* (P. S.).
634	118	Callicutt, James M. (D. O. L.).
653	119	Barrett, Charles J., jr.....12 June,22
668	120	Stewart, LeRoy J.....13 June
670	121	Uncles, John F.....13 June
671	122	Carpenter, Giles R.....13 June
672	123	Crawford, David J.....13 June
674	124	Dance, Du Pre R.....13 June
684	125	Kastner, Alfred E.....13 June
687	126	McClure, Mark.....13 June
691	127	Taylor, Robert L.....13 June
692	128	Lombard, Stephen C.....13 June
696	129	McClenaghan, Robert S.....13 June
699	130	Hensey, Walter R., jr.....13 June
710	131	Molloy, Harold T.....13 June
728	132	Mitchell. George E., jr.....13 June
733	133	Price, Alfred L.....13 June
740	134	Holweger, Charles P.....14 June
743	135	Bryan, Blackshear M., jr.....14 June
746	136	Harris, Donald Q.....14 June
747	137	Kennedy, John P., jr.....14 June
750	138	Wedemeyer, William A.....14 June
758	139	Lewis, Thomas E.....14 June
765	140	Dickie, James H.....26 June
770	141	Graves, John LaV..... 4 Jan. 23
771	142	Kruger, Herbert W..... 5 Jan.
772	143	Watters, William E..... 5 Jan.
780	144	Vocke, Lester..... 5 Jan.
781	145	Armistead, Frederick V..... 5 Jan.
784	146	Rouch, Lester M..... 5 Jan.
789	147	Meyer, Thomas E..... 5 Jan.
807	148	Johnson, Douglas V..... 5 Jan.
808	149	Watrous, Frederick W..... 5 Jan.
810	150	Culbertson, Raymond E..... 5 Jan.
813	151	Hollis, Robert P..... 5 Jan.
822	152	Poteet, Daniel P..... 5 Jan.
828	153	Martin, Paul L..... 5 Jan.
829	154	De Lange, Walter H..... 5 Jan.
830	155	Haskell, Robert K..... 5 Jan.
835	156	Whistler, John M..... 5 Jan.
836	157	Leusley, James H..... 5 Jan.
837	158	Drummond, William H..... 5 Jan.
845	159	Magruder, Carter B.....12 June
863	160	Hallock, Robert F.....12 June
866	161	Beckley, Stuart A.....12 June
867	162	Kehm, Harold D.....12 June
872	163	Gjelsteen, Einar B.....12 June
878	164	Enderton, Herbert B.....12 June
879	165	Horton, John B.....12 June
883	166	Hardin, Joseph L.....12 June
884	167	D'Espinoca, William J.....12 June
893	168	Timberlake, Patrick W.....12 June
896	169	Larr, David.....12 June
900	170	Keyes, Allen L.....12 June
903	171	Roper, Harry McK. (D. O. L.).....12 June
904	172	Workman, James H.....12 June
910	173	Grove, William R., jr.....12 June
911	174	Kerr, Wade L.....12 June
918	175	Chandler, Dan.....12 June
921	176	Buckley, Michael, jr.....12 June
925	177	Chandler, Rex E.....12 June
927	178	Edwards, Sheffield.....12 June
931	179	Binns, John J.....12 June
938	180	Peoples, Ulysses J. L., jr.....12 June
944	181	McEldowney, Rochester F.....12 June
952	182	Cowles, Charles W.....12 June
955	183	Holcomb, Leslie P.....12 June
961	184	Enslow, Philip H.....12 June
970	185	Sweany, Kenneth S.....12 June
972	186	Stubbs, Guy H.....12 June
978	187	Stout, Warren C.....12 June,23
980	188	Covey, Paul R.....12 June
984	189	Tormey, Bernard A.....12 June
987	190	Smith, Valentine R.....12 June
988	191	Hartnell, George W.....12 June
989	192	Cella, Joseph A.....12 June
991	193	Adkins, John E., jr.....12 June
993	194	Oliver, Robert C.....12 June
995	195	Garrecht, Francis A., jr.....12 June
996	196	Dorn, Frank.....12 June
1004	197	King, Bruce R.....12 June
1005	198	Ringsdorf, Paschal H.....12 June
1007	199	Cowles, Stuart L.....12 June
1020	200	Trousdale, Briscoe A., jr.....12 June
1021	201	Dodd, Francis T.....12 June
1023	202	Smith, George S.....12 June
1026	203	Palmer, Harvey K., jr.....12 June
1028	204	Michelet, Paul D.....12 June
1034	205	Wilson, John G.....12 June
1038	206	*Garcia y Da Jose, Alejandro* (P. S.) ....12 June
1045	207	Williams, George F.....12 June
1051	208	Hanson, Paul P.....12 June
1053	209	Babcock, David S.....12 June
1104	210	Kerr, James L..... 3 July
1109	211	Paschall, William D..... 3 July
1113	212	Turner, Roy P..... 3 July
1115	213	Collier, James V..... 3 July
1116	214	Connor, Voris H..... 3 July
1134	215	McKinnon, James L..... 3 July
1138	216	Hittle, Leslie L..... 3 July
1146	217	Blakeney, Charles C..... 3 July
1148	218	Young, Everett L..... 3 July
1150	219	Millice, Willard F..... 3 July
1153	220	Marr, Richard S..... 3 July
1155	221	Greeley, Leonard J..... 3 July
1159	222	Cordell, Ben E..... 3 July
1160	223	Oyster, Dalies J..... 3 July
1161	224	Noyes, Victor P..... 3 July
1163	225	Privett, George P..... 3 July
1171	226	England, John M..... 3 July
1178	227	Taylor, Clint L..... 3 July
1184	228	Shockley, Philip M..... 3 July
1186	229	Owen, Ernest T.....24 Oct.
1187	230	Burckes, Martin H.....19 Dec.
1189a	231	Rynearson, Oren W.....12 June,24
1204	232	Crosby, George D.....12 June
1209	233	Lee, Ernest O.....12 June
1211	234	Palmer, Charles D.....12 June
1228	235	Krauthoff, Samuel V.....12 June
1232	236	Duerr, George A.....12 June
1235	237	Beurket, Raymond T.....12 June
1240	238	Williams, John F.....12 June
1242	239	Leonard, Amel T.....12 June
1247	240	Van Wyk, Harry.....12 June
1248	241	McConnell, Glenn B.....12 June
1253	242	Coombs, Raymond H.....12 June
1254	243	Samouce, Wellington A.....12 June
1256	244	Barksdale, William H., jr.....12 June
1263	245	Lawes, Robert C.....12 June
1276	246	Loome, James T.....12 June
1283	247	Fletcher, Leslie S.....12 June
1287	248	Binford, Thomas E.....12 June
1305	249	Stokes, Marcus B., jr.....12 June
1306	250	Day, Francis M.....12 June
1313	251	Luebbermann, Bernard F.....12 June
1315	252	Watson, James A., jr.....12 June
1318	253	Mabie, Russell L.....12 June
1320	254	Eyerly, William J.....12 June
1321	255	Pence, George D.....12 June
1324	256	Tacy, Lester J.....12 June
1326	257	Dasher, Charles L., jr.....12 June
1341	258	Brown, Perry W.....12 June
1354	259	Caywood, Lindsay P.....12 June
1359	260	Burger, Venna F.....12 June
1360	261	Daniel, Charles D.....12 June
1366	262	Davidson, James A., jr.....12 June
1367	263	Moore, John G.....12 June
1368	264	Andrews, Edward L.....12 June
1369	265	Anding, James G.....12 June
1372	266	Burrill, Joseph R.....12 June
1374	267	Kreidel, Francis A.....12 June
1376	268	Cureton, Nathaniel C., jr.....12 June
1384	269	Kessinger, Howard E.....12 June
1386	270	Linn, Walter A.....12 June
1394	271	Proctor, Walton G.....12 June
1396	272	Parmly, Eleazar, 3d.....12 June
1404	273	McConahay, Edward O.....12 June
1409	274	Cleary, William J.....12 June

Rel. No.	No.	Name and date of rank.
		Second Lieutenants—Continued.
1416	275	Barton, Oliver M.....12 June,24
1417	276	Furuholmen, Bjarne.....12 June
1418	277	Summerall, Charles P., jr.....12 June
1419	278	McCulloch, Thomas G.....12 June
1422	279	Pyne, Frederick C.....12 June
1424	280	Friedersdorff, Louis C.....12 June
1426	281	Marinelli, Walter D.....12 June
1434	282	Healy, Daniel F., jr.....12 June
1435	283	Steel, George H.....12 June
1436	284	Maher, John P., jr.....12 June
1438	285	Kirkpatrick, Frank S.....12 June
1439	286	Vaughn, George W.....12 June
1445	287	Holmes, Thomas J., jr.....12 June
1451	288	Bertsch, William H., jr.....12 June
1451a	289	Forbes, William R.....12 June
1452	290	Reid, Gerald J.....12 June
1454	291	Clyburn, James W.....12 June
1456	292	Reynolds, Roy D.....12 June
1458	293	Erskine, David G.....12 June
1460	294	Stubblebine, Albert N., jr.....12 June
1463	295	Cameron, Robert C.....12 June
1468	296	Coughlin, William L.....12 June
1469	297	Sexton, William T.....12 June
1472	298	Ellsworth, Robert A.....12 June

Rel. No.	No.	Name and date of rank.
		Second Lieutenants—Continued.
1473	299	Wrockloff, George E., jr.....12 June,24
1478	300	Griffin, Carroll R.....12 June
1480	301	Hart, Charles E.....12 June
1481	302	Decker, Kenneth N.....12 June
1485	303	Jennings, Thomas A.....12 June
1490	304	Massaro, Joseph.....12 June
1492	305	Kraft, James B.....12 June
1494	306	John, Howard J.....12 June
1498	307	Booth, Charles L.....12 June
1605	308	Craig, Malin, jr.....15 June
1609	309	Garcia, Henry F.....15 June
1613	310	Scott, Winfield W.....15 June
1615	311	Rosbach, Joris B.....15 June
1618	312	Johnson, Leonard M.....15 June
1619	313	Vreeland, Henry K.....15 June
1657	314	Follansbee, Conrad G.....15 June
1658	315	Sampson, John H., jr.....15 June
1661	316	Doxey, Thomas A., jr.....15 June
1665	317	Bratton, Andral.....15 June
1666	318	Manderbach, Harold M.....15 June
1669	319	Regan, James, jr.....15 June
1670	320	Holsinger, George L.....15 June
1675	321	Stennis, Will K.....15 June

COAST ARTILLERY CORPS.

		CHIEF OF COAST ARTILLERY.
		With rank of Major General.
		Coe, Frank W.....24 May,18
		Colonels.
33	1	Hains, John P. (D. O. L.).....22 Aug. 16
50	2	Hearn, Clint C. (D. O. L.).....15 May, 17
53	3	Hero, Andrew, jr.....15 May
55	4	Harris, Frank E. (I. G. D.).....15 May
57	5	[a] Coe, Frank W.....15 May
104	6	Burgess, Louis R.....27 May, 18
116	7	Heiner, Gordon G.....21 Mar. 19
125	8	McManus, George H.....22 Aug.
131	9	Hamilton, Alston.....31 Oct.
134	10	Gilmore, John C., jr.....7 Dec.
170	11	Tracy, Joseph P. (G. S. C.).....27 June,20
171	12	Kessler, Percy M.....30 June
172	13	Fergusson, Frank K.....30 June
233	14	Dwyer, Thomas F (G. S. C.).....1 July
274	15	Abernethy, Robert S.....1 July
278	16	Johnston, Frederick E. (D. O. L.).....1 July
281	17	Pearce, Earle D'A. (D. O. L.).....1 July
282	18	Conklin, Arthur S. (D. O. L.).....1 July
291	19	Brady, James F. (D. O. L.).....1 July
296	20	Ashburn, Thomas Q.....1 July
299	21	Cloke, Harold E. (D. O. L.).....1 July
300	22	Vestal, Samuel C.....1 July
313	23	Nugent, George A. (I. G. D.).....1 July
314	24	Cole, William E.....1 July
315	25	Spinks, Marcellus G.....1 July
316	26	Johnson, Jacob C.....1 July
343	27	Mitchell, James B.....1 July
348	28	Wyllie, Robert E. (D. O. L.).....1 July
350	29	Brown, Laurence C.....1 July
354	30	Steele, Harry L.....1 July
362	31	Kimmel, Edward (G. S. C.).....1 July
363	32	Phisterer, Frederick W. (D. O. L.).....1 July
364	33	Bishop, Percy P.....1 July
368	34	Hatch, Henry J. (D. O. L.).....1 July
369	35	Hase, William F. (G. S. C.).....1 July
370	36	Doores, William R.....1 July
377	37	Geary, John T.....1 July
378	38	Hilton, Charles H.....1 July
390	39	Carpenter. Edward.....20 July
404	40	Merriam, Henry M.....3 Nov.
412	41	Martindale, Elijah B., jr.....1 Feb. 21
444	42	Jewell, Frank C. (G. S. C.).....18 June
453	43	Cooke, Francis N. (D. O. L.).....10 Sept.
454	44	Embick, Stanley D.....24 Sept.
496	45	Reeder, Russell P. (G. S. C.).....1 Jan. 24
502	46	McMillan, Robert F. (D. O. L.).....22 Jan.
509	47	Ordway, Godwin.....16 May

		Lieutenant Colonels.
126	1	Kilbourne, Charles E.....1 July, 20
147	2	Monroe, William H. (D. O. L.).....1 July
157	3	Gulick, John W. (D. O. L.).....1 July
161	4	Grant, Homer B.....1 July
163	5	Collins, Robert W. (G. S. C.).....1 July
176	6	Stopford, Frederick W.....1 July
191	7	Covington, William A. (D. O. L.).....1 July
195	8	Raymond, Allen D.....1 July
218	9	Dunn, John M. (G. S. C.).....1 July
219	10	Greig, Alexander, jr. (D. O. L.).....1 July
227	11	Woods, Robert F. (D. O. L.).....1 July
228	12	Kerrick, Harrison S. (D. O. L.).....1 July
246	13	Matthews, Harry T.....1 July
248	14	Sevier, Granville (D. O. L.).....1 July
249	15	Mitchell, Ralph M.....1 July
252	16	Long, James L.....1 July
253	17	Dengler, Frederick L. (G. S. C.).....1 July
279	18	Williams, Richard H.....1 July
281	19	Hubbard, George O. (D. O. L.).....1 July
283	20	Barnes, Harry C.....1 July
299	21	Masteller, Kenneth C. (D. O. L.).....1 July
336	22	Wilson, William H.....1 July
337	23	Spurr, John P.....1 July
344	24	Watson, James D. (D. O. L.).....1 July
349	25	Seaman, Claudius M. (G. S. C.).....1 July
355	26	Long, Frank S.....1 July
361	27	Powers, Edward D. (G. S. C.).....1 July
362	28	Edwards, Lynn S. (D. O. L.).....1 July
364	29	Taylor, Hugh K. (D. O. L.).....1 July
376	30	Shartle, Samuel G.....1 July
381	31	Lincoln, Francis H. (G. S. C.).....1 July
385	32	Fuller, Arthur L.....1 July
386	33	Raymond, William H.....1 July
404	34	Bunker, Clarence G. (D. O. L.).....1 July
411	35	Watson, Harry J.....1 July
417	36	Hopkins, Jay P. (D. O. L.).....1 July
418	37	Sunderland, Archibald H. (G. S. C.).....1 July
426	38	Perkins, George T. (D. O. L.).....1 July
435	39	Murphy, John B. (G. S. C.).....1 July
447	40	Edwards, Frank B.....1 July
461	41	Merriam, Henry C. (G. S. C.).....1 July
472	42	Ohnstad, John C.....1 July
480	43	Thomas, James A. (D. O. L.).....1 July
482	44	McBride, Robert B.....1 July
498	45	Kerfoot, Benjamin H. (D. O. L.).....1 July
526	46	Peace, Willis G. (G. S. C.).....3 July
534	47	Maybach, Alfred A.....17 July
540	48	Robinson, Gordon (D. O. L.).....1 Aug.
551	49	Prentice, James.....21 Sept.
557	50	Wieczorek, George A. (D. O. L.).....19 Oct.
575	51	Burt, Charles C. (D. O. L.).....21 Dec.
581	52	Miller, Howard S. (G. S. C.).....19 Jan. 21
595	53	Behr, Francis J.....18 Mar.

[a] Chief of Coast Artillery.

Rel. No.	No.	Name and date of rank.
		Lieutenant Colonels—Continued.
611	54	Musgrave, John R. ..... 29 Apr., 21
614	55	Butler, Hartman L. (D. O. L.) ..... 9 May
699	56	Herring, Ralph E. ..... 30 Dec.
702	57	Ross, Clarence B. (D. O. L.) ..... 8 Jan. 24
704	58	Bowen, William S. (D. O. L.) ..... 17 Jan.
706	59	Taylor, James B. ..... 22 Jan.
710	60	Cooper, Avery J. ..... 1 Mar.
712	61	Geere, Frank (D. O. L.) ..... 1 Apr.
713	62	Wertenbaker, George L. ..... 3 Apr.
717	63	McKenney, Richard I. (D. O. L.) ..... 19 June
724	64	Wheatley, Charles E. (D. O. L.) ..... 21 July
725	65	Biscoe, Earl ..... 23 July
		Majors.
430	1	Miles, Sherman (G. S. C.) ..... 21 May, 20
480	2	Wilson, Walter K. ..... 1 July
481	3	Terrell, John P. ..... 1 July
482	4	Crissy, Myron S. ..... 1 July
505	5	Andruss, Malcolm P. (D. O. L.) ..... 1 July
509	6	Lecocq, Franc (G. S. C.) ..... 1 July
537	7	Merrill, Walter W. (D. O. L.) ..... 1 July
544	8	Smith, Frederic H. (D. O. L.) ..... 1 July
547	9	Cocheu, George W. (D. O. L.) ..... 1 July
548	10	Patterson, Charles H. (I. G. D.) ..... 1 July
549	11	Turtle, Lewis (D. O. L.) ..... 1 July
550	12	Jones, Clifford ..... 1 July
551	13	Brinton, Louis C., jr. (D. O. L.) ..... 1 July
554	14	Gray, Quinn ..... 1 July
557	15	Dice, Louis R. (D. O. L.) ..... 1 July
558	16	Colvin, William M. (D. O. L.) ..... 1 July
584	17	Bunker, Paul D. (D. O. L.) ..... 1 July
597	18	Schudt, Charles O. (D. O. L.) ..... 1 July
623	19	Fenton, Chauncey L. (D. O. L.) ..... 1 July
626	20	Gardner, Fulton Q. C. ..... 1 July
630	21	Worcester, Philip H. (D. O. L.) ..... 1 July
635	22	Waller, Carr W. (D. O. L.) ..... 1 July
637	23	Cross, Matthew A. ..... 1 July
642	24	Singles, Walter (D. O. L.) ..... 1 July
655	25	Farnsworth, Edward E. ..... 1 July
709	26	Carpenter, William T. (D. O. L.) ..... 1 July
715	27	Phipps, Frank H., jr. (D. O. L.) ..... 1 July
718	28	Holcombe, John L. (D. O. L.) ..... 1 July
723	29	Williams, Benjamin H. L. (D. O. L.) ..... 1 July
724	30	Eddy, Robert C. (D. O. L.) ..... 1 July
727	31	Walker, James F. (A. G. D.) ..... 1 July
729	32	Niles, Ellery W. ..... 1 July
734	33	Dusenbury, James S. (D. O. L.) ..... 1 July
735	34	Magruder, Lloyd B. (D. O. L.) ..... 1 July
741	35	Burgin, Henry T (G. S. C.) ..... 1 July
773	36	Cullen, Edward J. (D. O. L.) ..... 1 July
776	37	McCleary, William R. ..... 1 July
785	38	Horsfall, Lloyd P. (D. O. L.) ..... 1 July
788	39	Williford, Forrest E. ..... 1 July
790	40	Green, Joseph A. ..... 1 July
791	41	Pendleton, Alexander G. (D. O. L.) ..... 1 July
793	42	Henderson, John C. (D. O. L.) ..... 1 July
796	43	Wildrick, Edward W. (D. O. L.) ..... 1 July
804	44	Pratt, John S. ..... 1 July
816	45	Spurgin, Horace F. (D. O. L.) ..... 1 July
820	46	Loughry, Howard K. ..... 1 July
847	47	Wildrick, George A. ..... 1 July
848	48	Kimberly, Allen (D. O. L.) ..... 1 July
854	49	Shedd, William E., jr. ..... 1 July
855	50	Greene, Royal K. (D. O. L.) ..... 1 July
856	51	Glassburn, Robert P. (D. O. L.) ..... 1 July
858	52	Horton, Paul J. (D. O. L.) ..... 1 July
861	53	Arthur, Robert (D. O. L.) ..... 1 July
920	54	Williams, Charles L. ..... 1 July
923	55	Ruhlen, George, jr. ..... 1 July
929	56	Eglin, Henry W. T. (D. O. L.) ..... 1 July
942	57	Smith, Rodney H. ..... 1 July
943	58	Loustalot, Albert L. (D. O. L.) ..... 1 July
944	59	Donovan, Richard ..... 1 July
947	60	Jarman, Sanderford ..... 1 July
948	61	Baird, Clair W. ..... 1 July
949	62	Putney, Edward W. (D. O. L.) ..... 1 July
950	63	Marshall, Gilbert (D. O. L.) ..... 1 July
952	64	Pendleton, Louis L. (D. O. L.) ..... 1 July
955	65	Terry, Thomas A. (D. O. L.) ..... 1 July
956	66	Woodbury, Edward N. ..... 1 July
964	67	Stockton, Edward A., jr. ..... 1 July
967	68	Cunningham, James H. (D. O. L.) ..... 1 July
968	69	Elting, Stewart O. (D. O. L.) ..... 1 July
1003	70	Fenner, Raymond H. (D. O. L.) ..... 1 July
1004	71	Hicks, William W. ..... 1 July
1005	72	Walker, Eugene B. (D. O. L.) ..... 1 July
1012	73	Baldwin, Karl F. ..... 1 July
1013	74	Wing, Charles K. (D. O. L.) ..... 1 July
1020	75	Reybold, Eugene (D. O. L.) ..... 1 July
1023	76	Pitz, Hugo E. (I. G. D.) ..... 1 July
1025	77	Cook, Thomas C. (D. O. L.) ..... 1 July

Rel. No.	No.	Name and date of rank.
		Majors—Continued.
1026	78	Longino, Olin H. ..... 1 July, 20
1027	79	Ottosen, Peter H. ..... 1 July
1028	80	Thompson, Edgar H. (D. O. L.) ..... 1 July
1040	81	Chambers, Lincoln B. ..... 1 July
1045	82	Knight, Willis C. (D. O. L.) ..... 1 July
1056	83	Smith, John P. (D. O. L.) ..... 1 July
1060	84	Smith, Edwin K. (D. O. L.) ..... 1 July
1062	85	Marsh, Clarence T. ..... 1 July
1068	86	Campbell, Arthur G. ..... 1 July
1086	87	Garrett, Robert C. (D. O. L.) ..... 1 July
1089	88	Welshmer, Robert R. ..... 1 July
1090	89	Schrader, Otto H. (D. O. L.) ..... 1 July
1091	90	Doig, Arthur H. (D. O. L.) ..... 1 July
1092	91	Guthrie, Robert E. ..... 1 July
1093	92	Nichols, William R. (D. O. L.) ..... 1 July
1094	93	Herman, Paul H. (D. O. L.) ..... 1 July
1095	94	Warner, Oscar C. (D. O. L.) ..... 1 July
1096	95	Clark, Frank S. (D. O. L.) ..... 1 July
1097	96	Lemmon, Kelley B. ..... 1 July
1098	97	Fulton, William S. (D. O. L.) ..... 1 July
1099	98	Humphrey, Thomas O. ..... 1 July
1100	99	Ashbridge, Donald M. (D. O. L.) ..... 1 July
1101	100	Muller, Hollis LeR. (D. O. L.) ..... 1 July
1102	101	Bennett, Eli E. (D. O. L.) ..... 1 July
1108	102	Oldfield, Homer R. (D. O. L.) ..... 1 July
1123	103	Malvcn, Henry H., jr. (G. S. C.) ..... 1 July
1124	104	Kelly, Edward L. (D. O. L.) ..... 1 July
1129	105	Meyer, Charles B. ..... 1 July
1132	106	Mountford, Frederick A. ..... 1 July
1140	107	Gage, Philip S. (D. O. L.) ..... 1 July
1142	108	Hickok, Monte J. ..... 1 July
1146	109	Chase, Theodore M. (D. O. L.) ..... 1 July
1161	110	Koenig, William C. (D. O. L.) ..... 1 July
1168	111	Acheson, Herbert H. (D. O. L.) ..... 1 July
1169	112	Shippam, Willis (D. O. L.) ..... 1 July
1170	113	Applin, Frank D. ..... 1 July
1171	114	Tilton, Rollin L. (I. G. D.) ..... 1 July
1172	115	McCammon, Furman E. (D. O. L.) ..... 1 July
1175	116	Cecil, Thomas J. (D. O. L.) ..... 1 July
1176	117	Hardaway, Francis P. (D. O. L.) ..... 1 July
1177	118	Price, Frederic A. (D. O. L.) ..... 1 July
1178	119	Noyes, Edward P. (D. O. L.) ..... 1 July
1180	120	Frazer, William D. (D. O. L.) ..... 1 July
1181	121	Moore, George F. ..... 1 July
1208	122	Willett, Maurice B. (D. O. L.) ..... 1 July
1211	123	Hood, John H. (D. O. L.) ..... 1 July
1212	124	Dodson, Richard S. (D. O. L.) ..... 1 July
1213	125	Peirce, Christopher D. (D. O. L.) ..... 1 July
1214	126	Cottrell, Joseph F. ..... 1 July
1215	127	Dyer, Edward L. (D. O. L.) ..... 1 July
1218	128	Swan, Daniel N., jr. (D. O. L.) (M. B.) ..... 1 July
1220	129	Stovall, Harry W. ..... 1 July
1221	130	Cox, Richard F. ..... 1 July
1222	131	McCaskey, John P., jr. (D. O. L.) ..... 1 July
1230	132	Cocroft, Reginald B. ..... 1 July
1234	133	Gray, Elmore B. (D. O. L.) ..... 1 July
1241	134	Drake, Frank (D. O. L.) ..... 1 July
1242	135	Wildrick, Meade ..... 1 July
1243	136	Holmer, Frederick A. ..... 1 July
1249	137	Chapman, Charles A. ..... 1 July
1253	138	Hines, Charles (I. G. D.) ..... 1 July
1256	139	Dunn, Walter K. ..... 1 July
1271	140	Edwards, Allen R. ..... 1 July
1275	141	O'Rear, John T. H. ..... 1 July
1276	142	Haines, Ralph E. ..... 1 July
1277	143	Jones, Thomas H. ..... 1 July
1278	144	Watts, Laurence ..... 1 July
1281	145	Easterday, George W. (D. O. L.) (M. B.) ..... 1 July
1282	146	Frick, Austin G. (D. O. L.) ..... 1 July
1283	147	Winslow, Sydney S. (D. O. L.) ..... 1 July
1285	148	Colladay, Edgar B. ..... 1 July
1288	149	Garcin, Frederick R. (D. O. L.) ..... 1 July
1302	150	Wilson, Ralph W. ..... 1 July
1303	151	Green, Fred M. (D. O. L.) ..... 1 July
1304	152	Lenzner, Delmar S. ..... 1 July
1307	153	Babcock, Franklin (I. G. D.) ..... 1 July
1311	154	Allen, Harvey C. ..... 1 July
1312	155	Dennis, Edward B. (I. G. D.) ..... 1 July
1314	156	Colton, Roger B. ..... 1 July
1317	157	Spiller, Oliver L. (D. O. L.) ..... 1 July
1318	158	Hall, Ruskin P. ..... 1 July
1356	159	Nichols, Harold F. ..... 1 July
1361	160	Kemble, Franklin ..... 1 July
1368	161	Crawford, James B. ..... 1 July
1393	162	Homer, John L. (D. O. L.) ..... 1 July
1395	163	Holland, George D. (G. S. C.) ..... 1 July
1405	164	Gross, Felix E. ..... 1 July
1406	165	Meyer, George R. (D. O. L.) ..... 1 July
1407	166	Pendleton, Andrew L., 3d ..... 1 July
1420	167	Perley, Reuben N. (G. S. C.) ..... 1 July
1422	168	Cygon, Joseph R. (D. O. L.) ..... 1 July
1468	169	Burdick, Harold DeF (D. O. L.) ..... 1 July

Rel. No.	No.	Name and date of rank.
		Majors—Continued.
1472	170	Booth, Benjamin N. ... 1 July 20
1473	171	De Carré, Octave (D. O. L.) ... 1 July
1474	172	Thiele, Claude M. (D. O. L.) ... 1 July
1475	173	Skene, Cedric M. S. ... 1 July
1476	174	French, Avery J. (D. O. L.) ... 1 July
1477	175	Montgomery, Edward (D. O L.) ... 1 July
1480	176	Jenkins, Coleman W. (D. O. L.) ... 1 July
1481	177	Scott, Wilmer T. ... 1 July
1482	178	Ellis, Herbert E. (D. O. L.) ... 1 July
1483	179	Pendleton, Randolph T. ... 1 July
1485	180	Blood, Kenneth T. ... 1 July
1486	181	Atwood, Roy S. (D. O. L.) ... 1 July
1487	182	Hawkins, Samuel F. (D. O. L.) ... 1 July
1488	183	Sinclair, Jesse L ... 1 July
1490	184	Thomas-Stahle, Charles ... 1 July
1491	185	Wood, Charles M. ... 1 July
1492	186	O'Hara, Edwin J. (D. O. L.) ... 1 July
1493	187	Strong, Alden G. (D. O. L.) ... 1 July
1507	188	Rowland, Arthur E. ... 1 July
1509	189	Watrous, Lee R., jr. (D. O. L.) ... 1 July
1510	190	Brown, Joseph D ... 1 July
1513	191	French, Charles A ... 1 July
1515	192	Metzger, Earl H. ... 1 July
1562	193	Cramer, Raymond V. ... 1 July
1574	194	Johnson, James H. (D. O. L.) ... 1 July
1577	195	Lindt, John H ... 1 July
1580	196	DuBois, Bird S. ... 1 July
1624	197	Pitz, Otto G. (D. O. L.) ... 1 July
1630	198	Stark, Harry W. ... 1 July
1642	199	Washington, William C. (D. O. L.) ... 1 July
1684	200	Dawson, Cyril A. W. (D. O. L.) ... 1 July
1721	201	VanVolkenburgh, Robert H ... 1 July
1729	202	Kimmel, Manning M., jr. ... 1 July
1735	203	Perkins, Robert M. (D. O. L.) ... 1 July
1736	204	Weeks, Lawrence B. ... 1 July
1741	205	Foote, William C. ... 1 July
1755	206	Giffin, Stewart S. ... 1 July
1762	207	Duvall, Ward E. ... 1 July
1772	208	Toohey, Francis J (D. O. L.) ... 1 July
1778	209	Brown, Robert D. ... 1 July
1779	210	*Dalao, Estaban B.* (P. S.) ... 1 July
1783	211	Halbert, Edward O. ... 1 July
1788	212	King, Harry L. ... 1 July
1823	213	Stuart, La Rhett L. ... 1 July
1828	214	Hoskins, Frank L. (D. O. L.) ... 1 July
1832	215	McCain, Joseph D. ... 1 July
1839	216	Villaret, Eugene ... 1 July
1846	217	Loomis, Harold F. ... 1 July
1960	218	Turner, Edward W. (D. O. L.) ... 1 July
1964	219	Stewart, Samuel T. ... 1 July
2144	220	Mack, Jacob A. (D. O. L.) ... 24 Jan. 21
2149	221	Bagg, Homer A. (D. O. L.) ... 22 July
2172	222	Hogan, James P. (D. O. L.) ... 2 Mar. 23
2177	223	Packard, Gooding (D. O. L.) ... 4 Apr.
2178	224	Anderson, Glenn P. ... 10 Apr.
2182	225	Potts, Adam E. ... 6 May
2216	226	Smylie, John S. ... 10 Nov.
2244	227	Small, Harold E. (D. O. L.) ... 11 Apr. 24
2252	228	Warren, Albert H (D. O. L.) ... 22 June
2256	229	Kahle, John F. ... 1 July
2258	230	Melberg, Reinold ... 1 July
2259	231	Lindner, Clarence B. (D. O. L.) ... 3 July
2260	232	Cochran, John H. ... 19 July
2265	233	Teter, Joseph J ... 10 Aug.
		Captains.
50	1	O'Brien, Martin J.
51	2	Haw, Joseph C.
58	3	Jones, Clifford R.
60	4	Tenney, Clesen H. (D. O. L.)
62	5	Emery, Frank E., jr.
64	6	Hocker, Carl E. (D. O. L.)
66	7	Gibson, Richmond T.
95	8	Chapin, Charles H. (D. O. L.)
96	9	Cherrington, William P.
98	10	Finley, Charles R. (D. O. L.)
188	11	Marriott, Carl L.
192	12	Chapin, Willis McD.
199	13	Doney, Carl S.
208	14	Walbach, James DeB.
212	15	Levy, Richard M.
226	16	Rinearson, Abram V., jr. (D. O. L.) ... 15 May, 17
377	17	Freeland, Ellicott H. ... 12 Oct.
378	18	Ruddell, James C. ... 12 Oct.
379	19	O'Hare, Joseph J. ... 12 Oct.
380	20	Patterson, William G. ... 12 Oct.
381	21	Scofield, Frank C ... 12 Oct.
382	22	Gallagher, Ferdinand F. ... 12 Oct.
383	23	Flanigen, Barrington L. (D. O. L.) ... 12 Oct. 17
393	24	Herzer, Charles J. ... 12 Oct.
395	25	Cravens, William M. ... 12 Oct.
397	26	Martin, John B. ... 12 Oct.
399	27	Mead, Edwin C. (D. O. L.) ... 12 Oct.
404	28	Smith, Carl J. ... 12 Oct.
415	29	MacMullen, James D. (D. O. L.) ... 12 Oct.
417	30	Bundy, Charles W. ... 12 Oct.
418	31	Ostrom, Charles D. Y. (D. O. L.) ... 12 Oct.
419	32	Cole, Donald M. ... 12 Oct.
421	33	Hutson, James C. (D. O. L.) ... 12 Oct.
422	34	Hause, Francis A. ... 12 Oct.
434	35	McConville, Joseph J. ... 12 Oct.
454	36	Hanna, William C. ... 16 Oct.
476	37	Holmes, Henry B., jr. ... 5 Dec.
482	38	Hamilton, Stuart A. ... 9 Feb. 18
486	39	Robison, Gerald B. ... 9 Feb.
487	40	Barker, Joseph W. ... 9 Feb.
488	41	Wolfe, Shuey E. ... 9 Feb.
497	42	Bond, Oliver J., jr. ... 10 July
615	43	McCatty, Kenneth ... 24 Jan. 19
638	44	Hinman, Dale D ... 19 June
639	45	Davidson, George D. ... 19 June
640	46	Turley, Robert E., jr. (D. O. L.) ... 19 June
641	47	Webb, Richard B. ... 19 June
642	48	Goodman, Moses ... 19 June
643	49	Purdie, Kenneth S. ... 19 June
658	50	Phillips, Robert E. ... 11 July
664	51	Stewart, William R. ... 26 July
670	52	Phillips, Wilmer S. ... 11 Aug.
684	53	Underwood, Edgar H. (D. O. L.) ... 27 Aug.
699	54	French, Paul H. ... 2 Sept.
717	55	Whittaker, Horace L. ... 20 Sept.
732	56	Carrington, Gordon de L. (D. O. L.) ... 1 Oct.
737	57	French, Fred G. ... 9 Oct.
740	58	Hill, Ira B. ... 13 Oct.
741	59	Vogel, Berthold ... 15 Oct.
742	60	Cotter, Clarence E. ... 15 Oct.
743	61	Welch, Gordon B. ... 15 Oct.
744	62	Maguire, Cedric F. (D. O. L.) ... 15 Oct.
746	63	Murphy, Edward E. ... 2 Nov.
756	64	Armstrong, Clare H. (D. O. L.) ... 18 Nov.
765	65	Sullivan, Joseph P. ... 25 Nov.
769	66	Seeds, Edward C. ... 4 Dec.
773	67	Scott, John L. ... 15 Dec.
774	68	Englehart, Alva F. ... 20 Dec.
775	69	Jackson, Harold R. (D. O. L.) ... 23 Dec.
776	70	Barroll, Morris K., jr. (Ord.) ... 23 Dec.
781	71	Hayden, James L. (D. O. L.) ... 29 Dec.
801	72	Chesledon, Albert C. ... 24 Jan. 20
805	73	Carswell, Robert M. ... 26 Jan.
820	74	Sackville, William ... 11 Feb.
837	75	Lohmann, Leroy H. ... 10 Mar.
838	76	Foltz, Christian G. ... 11 Mar.
851	77	Bradshaw, Aaron, jr. ... 7 Apr.
860	78	Pierce, Harry R. ... 20 Apr.
863	79	Mitchell, Lawrence C. (D. O. L.) ... 21 Apr.
866	80	Campbell, Alexander H. ... 22 Apr.
868	81	Armstrong, Marvil G. (D. O. L.) ... 24 Apr.
869	82	Nygaard, John R. ... 25 Apr.
876	83	Allen, Albert A. (D. O. L.) ... 7 May
915	84	Seaman, Evan C. ... 5 June
926	85	Behrens, Henry R. ... 19 June
936	86	Bowering, Benjamin ... 22 June
943	87	Grimm, Henry F., jr. ... 24 June
945	88	Linsert, Henry ... 25 June
947	89	Dutton, Donald L. ... 26 June
949	90	Miller, Leland A. ... 27 June
950	91	Hamilton, Percy C. ... 27 June
1050	92	Lutes, Le Roy ... 1 July
1140	93	Benitez, Enrique M. ... 1 July
1171	94	Dingley, Nelson, 3d ... 1 July
1197	95	Ladd, Rolla V. ... 1 July
1218	96	Reynolds, Earl R. ... 1 July
1229	97	Gilbert, Walter J. ... 1 July
1230	98	Burton, Arthur W. ... 1 July
1231	99	Rhein, Wade W. ... 1 July
1295	100	Hardie, Philip W. ... 1 July
1300	101	Johnson, Harold S. ... 1 July
1306	102	Barrows, Ernest R. ... 1 July
1373	103	Ausmus, Delbert (D. O. L.) ... 1 July
1400	104	Kerr, Creighton ... 1 July
1407	105	Lowry, Porter P. (D. O. L.) ... 1 July
1420	106	Morgan, Maurice ... 1 July
1436	107	Day, John B. (D. O. L.) ... 1 July
1456	108	McMorris, Watson L. (D. O. L.) ... 1 July
1458	109	Varela, Joseph B. ... 1 July
1483a	110	Leonard, Merle C. (D. O. L.) ... 1 July
1498	111	Roper, Paul S. ... 1 July

Rel. No.	No.	Name and date of rank.
		Captains—Continued.
1520	112	Adams, Carl R ..... 1 July, 20
1522	113	Ipock, Bryon T ..... 1 July
1523	114	Hovey, George W ..... 1 July
1598	115	Wharton, Edward B ..... 1 July
1599	116	Ainsworth, Charles H ..... 1 July
1601	117	Spencer, Lessey E. (D. O. L.) ..... 1 July
1603	118	Smithley, James O ..... 1 July
1604	119	Moeller, Alfred C ..... 1 July
1605	120	Detwiler, Harold P. (D. O. L.) ..... 1 July
1606	121	Loucks, Charles E ..... 1 July
1607	122	Cochran, Hugh McC., 3d ..... 1 July
1613	123	Duval, Nelson H ..... 1 July
1620	124	Hart, Walter ..... 1 July
1621	125	Twyman, Joseph ..... 1 July
1623	126	Maher, John J ..... 1 July
1624	127	Irvine, Willard W ..... 1 July
1626	128	Evans, William D ..... 1 July
1635	129	Jackson, Albert M ..... 1 July
1636	130	Owens, George R ..... 1 July
1640	131	Kohn, Joseph P. (D. O. L.) ..... 1 July
1643	132	Van Buskirk, Robert J ..... 1 July
1659	133	Topping, Frederick L ..... 1 July
1683	134	Phillips, Thomas R ..... 1 July
1693	135	Ericson, Gustaf H ..... 1 July
1697	136	Smith, Adrin B. (D. O. L) ..... 1 July
1698	137	Boudreau, Napoleon ..... 1 July
1709	138	Wilson, John H ..... 1 July
1711	139	Winterburn, Herbert ..... 1 July
1713	140	Connell, Robert M. (D. O. L.) ..... 1 July
1732	141	Mackin, Robert N., jr ..... 1 July
1842	142	Cleaver, Thomas L ..... 1 July
1843	143	Foster, Valentine P ..... 1 July
1883	144	Greenwood, Donald B ..... 1 July
1885	145	Craig, James L. (D. O. L.) ..... 1 July
1892	146	Hall, Vernon W ..... 1 July
1893	147	Bowler, Louis J. (D. O. L.) ..... 1 July
1894	148	Blaney, George ..... 1 July
1897	149	Norris, Don R ..... 1 July
1902	150	Harrington, John H ..... 1 July
1904	151	Mossman, Albert ..... 1 July
1905	152	Cook, Frederic W ..... 1 July
1906	153	Edgecomb, Franklin E ..... 1 July
1908	154	Bliss, Harold B ..... 1 July
1925	155	Waldron, Arthur W ..... 1 July
1928	156	Fisken, Archibald D ..... 1 July
1945	157	Powers, Joshua D ..... 1 July
1948	158	Taliaferro, Philip B. (D. O. L.) ..... 1 July
1954	159	Bartlett, Thomas R. (D. O. L.) ..... 1 July
1958	160	Harrison, John E ..... 1 July
1960	161	Brey, William G ..... 1 July
1962	162	Blair, Ben B. (D. O. L.) ..... 1 July
1965	163	Maris, William R ..... 1 July
1968	164	Olsen, Everard F ..... 1 July
1970	165	Jones, Allison W ..... 1 July
1972	166	Biehl, Philip F ..... 1 July
1973	167	Devine, James G ..... 1 July
1984	168	Manthey, Erwin A ..... 1 July
1993	169	Epling, Fenton G ..... 1 July
1996	170	Sweet, William H. (D. O. L.) ..... 1 July
2001	171	McMorrow, Hubert A ..... 1 July
2030	172	Dennis, Leon C ..... 1 July
2034	173	Lafrenz, William F ..... 1 July
2043	174	Muir, James B., jr ..... 1 July
2044	175	Stillman, Edmund H ..... 1 July
2045	176	Snidow, Robert C ..... 1 July
2054	177	Brown, James D ..... 1 July
2058	178	Berry, Coburn L ..... 1 July
2067	179	Mabbott, Harold C ..... 1 July
2073	180	Schoonmaker, Lucas E ..... 1 July
2079	181	Hindle, Clifford D (D. O. L.) ..... 1 July
2099	182	Griggs, Douglas M ..... 1 July
2103	183	Jacobs, James P ..... 1 July
2110	184	Percy, Ernest R ..... 1 July
2113	185	Bomar, Ernest C ..... 1 July
2116	186	Atkinson, Charles E ..... 1 July
2120	187	McCarthy, Edward B ..... 1 July
2130	188	Campbell, James T ..... 1 July
2131	189	MacKirdy, Howard S ..... 1 July
2166	190	Lacouture, Arthur J ..... 1 July
2232	191	Gower, Arthur W ..... 1 July
2233	192	Lewis, John T ..... 1 July
2235	193	McCroskey, Samuel L ..... 1 July
2238	194	Bucher, Oliver B ..... 1 July
2240	195	Swett, Francis S ..... 1 July
2251	196	Ricker, George W ..... 1 July
2267	197	Mickelsen, Stanley R. (D. O. L.) ..... 1 July
2281	198	Riggs, Carroll G ..... 1 July
2302	199	Bultman, Herbert F. E ..... 1 July, 20
2308	200	Case, Homer ..... 1 July
2325	201	Murphy, John G. (D. O. L.) ..... 1 July
2331	202	McSherry, Frank J ..... 1 July
2374	203	Spann, Ransom D. (D. O. L.) ..... 1 July
2394	204	Gibson, Manly B ..... 1 July
2429	205	Andrews, William T. (D. O. L.) ..... 1 July
2434	206	Hudgins, Lewis A. (D. O. L.) ..... 1 July
2448	207	Anderson, Sam W ..... 1 July
2458	208	Walker, Clyde Le G ..... 1 July
2466	209	Harris, Charles S ..... 1 July
2471	210	Rutledge, Paul W ..... 1 July
2491	211	Cleveland, Albert C ..... 1 July
2503	212	McNeely, Oscar D. (D. O. L.) ..... 1 July
2505	213	Betts, Thomas J ..... 1 July
2511	214	Handwerk, Morris C. (D. O. L.) ..... 1 July
2515	215	Harmon, Benjamin F ..... 1 July
2526	216	Bottom, Raymond B ..... 1 July
2530	217	Crews, Leonard R ..... 1 July
2536	218	Warren, Webster H. (D. O. L.) ..... 1 July
2539	219	Higgins, Charles W ..... 1 July
2540	220	Herrick, Hugh N ..... 1 July
2552	221	Wertz, William W. (D. O. L.) ..... 1 July
2556	222	Crowell, Evans R ..... 1 July
2562	223	Bates, James C. (D. O. L.) ..... 1 July
2569	224	Conrad, Thomas W. (Ord.) ..... 1 July
2576	225	Stephens, Joseph C ..... 1 July
2596	226	Hill, Ralph E ..... 1 July
2597	227	Christian, Francis L ..... 1 July
2602	228	Bottoms, Maitland ..... 1 July
2608	229	Stewart, Charles H ..... 1 July
2622	230	Milburn, Bryan L ..... 1 July
2623	231	Adams, Nyal L. (D. O. L.) ..... 1 July
2633	232	Young, Ellsworth (D. O. L.) ..... 1 July
2650	233	Heilfron, Milton ..... 1 July
2658	234	Bennett, Adam J ..... 1 July
2660	235	Hesketh, William ..... 1 July
2669	236	Vann, Joseph W ..... 1 July
2670	237	Cordero, Mario ..... 1 July
2676	238	Dunn, George W., jr. (D. O. L.) ..... 1 July
2685	239	Hickey, Daniel W., jr. (D. O. L.) ..... 1 July
2693	240	Barr, Elvin L ..... 1 July
2694	241	Morrison, Douglas E ..... 1 July
2695	242	Jeffords, Thomas E ..... 1 July
2696	243	Gilbreth, Joseph H ..... 1 July
2697	244	Archibald, Harold G. (D. O. L.) ..... 1 July
2698	245	Hoge, Daniel H ..... 1 July
2699	246	Argo, Reamer W ..... 1 July
2700	247	Conway, Eugene T ..... 1 July
2782	248	Cole, Joseph M ..... 1 July
2797	249	Imperatori, Reginald J ..... 1 July
2815	250	Adams, Percy (D. O. L.) ..... 1 July
2860	251	Roberts, Caesar R ..... 1 July
2885	252	Anderson, Victor R ..... 1 July
2898	253	Conable, Morris E ..... 1 July
2907	254	McBride, Robert W ..... 1 July
2955	255	Cochran, Harrington W ..... 1 July
2980	256	Winton, Arthur V ..... 1 July
3008	257	Fisher, George J. B ..... 1 July
3037	258	Hastings, Frank H ..... 1 July
3240a	259	Lawrence, Abraham M ..... 1 July
3285	260	Whybark, George W ..... 1 July
3303	261	Ryan, James A ..... 1 July
3317	262	Taliaferro, Edward H., jr ..... 1 July
3319	263	Lofquist, Frederick (D. O. L.) ..... 1 July
3355	264	Fitzpatrick, Francis J ..... 1 July
3382	265	Brice, Charles S ..... 1 July
3426	266	Goeppert, Lloyd W ..... 1 July
3454	267	Harrington, Ralph E ..... 1 July
3457	268	Townsend, James R ..... 1 July
3502	269	Braly, William C ..... 1 July
3526	270	Lowry, Ben Haw ..... 1 July
3549	271	Marquat, William F ..... 1 July
3622	272	Slicer, Henry H. (D. O. L.) ..... 1 July
3667	273	Parsons, Marvel H ..... 1 July
3670	274	Farnsworth, Louis D ..... 1 July
3685	275	Parker, Thomas R ..... 1 July
3687	276	Blackwell, Herbert H ..... 1 July
4017	277	Fairbanks, Adolphe St. A ..... 19 Apr. 23
4125	278	Kishler, Claude L ..... 17 Jan. 24
4142	279	Ames, George W ..... 1 Mar.
4164	280	Jones, Rodney C ..... 1 May
4172	281	Rutherford, Dorsey J ..... 16 May
4176g	282	Stiley, Joseph F ..... 19 June
4198c	283	Carlson, William R ..... 1 July
4211	284	Ostrander, Harry W ..... 3 July
4218	285	Terry, Philip D ..... 19 July

Rel. No.	No.	Name and date of rank.
		First Lieutenants.
37	1	Lowry, Richard C.
52	2	Kabrich, William C.
57	3	Brand, Clarence E.
104	4	Reed, Frank F. (Ord.)
109	5	de Camp, John T. (D. O. L.)
110	6	Huff, Sargent P.
111	7	Donaldson, William H., jr. (D. O. L.)
116	8	Murphy, Willard D.
151	9	Lewis, Parry W.
152	10	Timberlake, Edward, W.
156	11	Barnes, Harry C., jr.
257	12	Whittaker, LeRoy A. (Ord.)
264	13	O'Connell, Geoffrey M. (D. O. L.)
269	14	Gilmore, Arthur F.
272	15	Jeffords, William Q., jr.
274	16	Patrick, George A.
281	17	King, Edgar W.
282	18	McGarraugh, Riley E.
283	19	Bruner, Allan P.
301	20	Iverson, Lawrence.
302	21	Parmelee, Archibald L.
309	22	Chaplin, Robert T.
323	23	Jefferson, Leslie W.
330	24	Lins, Harry W.
444	25	Thompson, Louis H.
449	26	Weigle, Ellis D.
546	27	McFarland, George C.
549	28	Walsh, Thomas P.
602	29	Chambers, Arthur K.
623	30	Barrett, Roy T.
655	31	*Sanford, Harry A.* (P. S.) ..... 2 Apr. 18
658	32	*Mosher, Harry A.* (P. S.) ..... 2 Apr.
672	33	*Wilson, Francis M.* (P. S.) ..... 18 Aug.
694	34	Snow, Beverly C ..... 25 June, 19
702	35	Burke, William J ..... 17 July
704	36	Brent, George W ..... 18 July
707	37	Troupe, James E ..... 26 July
719	38	Cowen, Edward G ..... 8 Aug.
720	39	Flagg, Kenyon P ..... 8 Aug.
721	40	Hafer, Joseph B ..... 8 Aug.
725	41	Supple, Edward L ..... 16 Aug.
727	42	McCullough, Samuel ..... 20 Aug.
728	43	Read, Mahlon M ..... 20 Aug.
735	44	Dailey, Bernard C ..... 23 Aug.
744	45	DeMerritt, Robert E. (D. O. L.) ..... 28 Aug.
750	46	Hohenthal, William D ..... 29 Aug.
756	47	Lowder, James R ..... 2 Sept.
758	48	Scott, Willard W ..... 2 Sept.
759	49	Davis, Leonard L ..... 2 Sept.
761	50	Putnam, Webster F., jr ..... 2 Sept.
763	51	Cassard, Henry D ..... 2 Sept.
764	52	Lowe, Percy S ..... 3 Sept.
767	53	White, Leon A ..... 5 Sept.
770	54	Jolls, Ephraim P ..... 6 Sept.
775	55	Cameron, Alan F ..... 8 Sept.
777	56	McCormick, Walter L. (D. O. L.) ..... 10 Sept.
785	57	Amoroso, Arnold D ..... 13 Sept.
796	58	Robinson, Joseph S ..... 16 Sept.
797	59	Pichel, James F ..... 16 Sept.
798	60	Paterson, Roy D ..... 16 Sept.
802	61	Weeks, John A ..... 19 Sept.
803	62	Gerhard, Fred W., jr ..... 19 Sept.
805	63	Newman, Howard H., jr ..... 19 Sept.
810	64	Young, Nevins D ..... 20 Sept.
817	65	Manning, Benjamin F. (D. O. L.) ..... 21 Sept.
820	66	George, Paul W. (D. O. L.) ..... 22 Sept.
822	67	Moore, John M ..... 23 Sept.
823	68	Kilbourne, Joseph C ..... 23 Sept.
828	69	Ericson, Richard A. (D. O. L.) ..... 26 Sept.
833	70	Kelly, Paul B ..... 27 Sept.
840	71	Fellers, Bonner F. (D. O. L.) ..... 1 Oct.
841	72	Hatch, Melton A ..... 1 Oct.
846	73	Badger, George M ..... 3 Oct.
850	74	Fitzpatrick, Edwin B ..... 4 Oct.
855	75	Trichel, Gervais W ..... 6 Oct.
856	76	Munford, Thomas W ..... 6 Oct.
857	77	Whelchel, James L ..... 6 Oct.
858	78	Fonvielle, John H ..... 6 Oct.
860	79	Moss, Joe D ..... 7 Oct.
912	80	Cunningham, Frank J ..... 28 Oct.
972	81	Lavery, Arthur L ..... 1 July, 20
984	82	Vane, Lynn P ..... 1 July
985	83	Pixley, John A ..... 1 July
986	84	Marshall, Otta ..... 1 July
1005	85	deRussy, Rene E ..... 1 July
1008	86	Love, Regeon V ..... 1 July
1024	87	Adams, Morton D ..... 1 July
1026	88	Clark, John R ..... 1 July
1032	89	Richards, Frank ..... 1 July

Rel. No.	No.	Name and date of rank.
		First Lieutenants—Continued.
1051	90	Koerbel, Frederick H ..... 1 July, 20
1052	91	Hartman, Linton Y ..... 1 July
1072	92	Snell, Verne C ..... 1 July
1089	93	Bonney, Kenneth C ..... 1 July
1101	94	Denny, Charles S ..... 1 July
1123	95	Anderson, Christian S ..... 1 July
1126	96	Haggart, Alexander L ..... 1 July
1174	97	Walters, William B. (D. O. L.) ..... 1 July
1237	98	Bunting, Geoffrey C ..... 1 July
1467	99	Waters, Fred B ..... 1 July
1468	100	Shelton, Cyrus Q ..... 1 July
1469	101	Myers, Charles M ..... 1 July
1563	102	Smith, Harold W ..... 1 July
1570	103	Bowman, Orley DeF ..... 1 July
1620	104	Hogan, James L ..... 1 July
1680	105	Gillette, Chauncey A ..... 1 July
1708	106	Carlisle, Walter H ..... 1 July
1709	107	Papenfoth, William H ..... 1 July
1710	108	Weible, Walter L ..... 1 July
1711	109	Starr, Rupert E ..... 1 July
1751	110	Sullivan, Andrew P ..... 1 July
1752	111	Callicutt, Edwin C ..... 1 July
1850	112	McCarthy, William J ..... 1 July
1918	113	Kraft, Herbert B ..... 1 July
1982	114	Knapp, Raymond A ..... 1 July
2054	115	Johnson, John J ..... 1 July
2055	116	Richmond, Hewitt W ..... 1 July
2056	117	Gregory, Porter T ..... 1 July
2057	118	Dingeman, Ray E ..... 1 July
2060	119	Wilson, Arthur E ..... 1 July
2061	120	Nichols, George F ..... 1 July
2077	121	Wortman, Volney W ..... 1 July
2101	122	Miller, Elmer W ..... 1 July
2107	123	Bullard, Abraham L. (D. O. L.) ..... 1 July
2159	124	Borden, Harry I ..... 1 July
2239	125	Hennessy, Harold P ..... 1 July
2249	126	Lamson, Donald D ..... 1 July
2252	127	Smith, James ..... 1 July
2257	128	Bell, Clarence O. (D. O. L.) ..... 1 July
2269	129	Goodrich, Walter R ..... 1 July
2273	130	McGill, Joseph E. (D. O. L.) ..... 1 July
2279	131	Hartman, Norman E ..... 1 July
2303	132	Willard, Sherman E ..... 1 July
2306	133	Schmidt, Victor ..... 1 July
2311	134	Healy, John, jr ..... 1 July
2330	135	Meyers, Harry F ..... 1 July
2376	136	Hollingshead, Frank A ..... 1 July
2383	137	Griffin, William E ..... 1 July
2395	138	Claxton, Willis L ..... 1 July
2396	139	Chamberlain, Frederick R., jr ..... 1 July
2413	140	Ulmo, Henry W ..... 1 July
2434	141	Bardsley, George H. (D. O. L.) ..... 1 July
2540	142	Nelson, Ola A ..... 1 July
2626	143	Dolph, Edward A. (D. O. L.) ..... 1 Jan. 23
2633a	144	Slifer, Bernard W ..... 13 Jan.
2635	145	Wilson, Austin M., jr ..... 17 Jan.
2654	146	Gray, Lee E ..... 22 Feb.
2671	147	Mendenhall, Clarence M., jr ..... 14 Mar.
2747	148	Allen, William I ..... 16 Aug.
2750	149	Burgess, George R. (D. O. L.) ..... 22 Aug.
2753	150	Harter, Paul L ..... 26 Aug.
2759	151	Flory, Lester De L ..... 31 Aug.
2760	152	Ritchie, Isaac H. (D. O. L.) ..... 31 Aug.
2764	153	Hewett, Hobart ..... 5 Sept.
2773	154	Burnell, Nathaniel A., 2d ..... 20 Sept.
2775	155	Harbaugh, James L., jr. (D. O. L.) ..... 23 Sept.
2800	156	Wilson, Charles F ..... 12 Nov.
2806	157	MacMillan, George W ..... 2 Dec.
2829	158	Luce, Dean ..... 8 Jan. 24
2830	159	McAlevy, Vincent C ..... 11 Jan.
2839	160	Dodge, Frederick B. jr., ... 23 Jan.
2848	161	Dunham, William H. J ..... 16 Feb.
2850	162	Madison, John H ..... 22 Feb.
2853	163	Waters, Thomas L ..... 28 Feb.
2864	164	Wolff, Charles M ..... 17 Mar.
2868	165	Crichlow, Robert W., jr ..... 25 Mar.
2889	166	Gregory, Edgar M ..... 26 Apr.
2894	167	Cranford, Thomas G., jr. (D. O. L.) ..... 2 May
2902	168	Speed, Horace, jr ..... 28 May
2906	169	Latimer, David B ..... 25 June
2908	170	Nyrah, Halvor H. (D. O. L.) ..... 26 June
2921	171	Jackson, Charles R ..... 19 July
2927	172	Hanley, John L ..... 29 July
		Second Lieutenants.
144	1	Gunn, Claud T.
151	2	Jank, Otto M. (D. O. L.)
152	3	*Smith, James W.* (P. S.)

Rel. No.	No.	Name and date of rank.
		Second Lieutenants—Continued.
150	4	Harris, Paul A.
174	5	Meade, Frank C.
177	6	Cole, Paul W.
186	7	Burns, William H.
191	8	Guild, Eugene R.
199	9	Webb, William H.
200	10	Anderson, George B.
203	11	Gunn, Clem O.
204	12	Ellis, Wilber R.
218	13	Wolfe, Walter J.
222	14	Padley, Robert C.
243	15	Aldrich, Harry S.
264	16	Hayden, Frederic L.
265	17	Rutter, Warren C.
271	18	Coe, William C.
282	19	Remno, James G.
285	20	Denson, Lee A., jr.
288	21	MacMillan, Alexander R (D. O. L.)
290	22	Bullene, Lathrop R.
294	23	*Martelino, Pastor* (P. S.)
299	24	Harriman, Joseph E.
300	25	Loupret, George J.
304	26	Goff, John L.
307	27	Holder, William G.
308	28	Fowler, Halstead C.
309	29	Lemnitzer, Lyman L.
313	30	Himmler, Charles. (D. O. L.)
317	31	Herron, Donald B.
324	32	Harris, Joseph.
327	33	Kreuter, Robert H.
328	34	Bartlett, Laurence W. (D. O. L.)
333	35	Mitchell, John D.
334	36	Schabacker, Clarence H.
335	37	Strickland, Ewart J.
337	38	Cassidy, John F. (D. O. L.)
338	39	Sturman, John F., jr.
342	40	McFadden, William C.
345	41	Winslow, Hugh W.
352	42	Young, Courtney P.
355	43	Robertson, John D.
361	44	Casey, Martin C.
362	45	Ellis, Hamilton P.
375	46	Rousseau, Joseph H., jr.
382	47	Engelhart, E. Carl.
383	48	West, Charles W.
385	49	Reuter, Herbert C.
394	50	Merritt, Wilmer B.
395	51	Wisehart, Harry C. (A. S.)
401	52	Vogel, Gustave H.
407	53	Smith, Leland S.
421	54	Williams, Henry K., jr.
433	55	Dillon, Joseph V. de P.
448	56	Turnbull, Harold T.
455	57	Reierson, John E.
461	58	Zwicker, Michael H., (D. O. L.)
473	59	Laub, Harold G.
481	60	Barnett, Keff D.
491	61	Cary, Milo G.
492	62	Conway, Harold J.
496	63	*Santos, Melecio M.* (P. S.)
500	64	Goodall, James R.
511	65	Barber, Edward.
516	66	Call, Lewis W., jr.
520	67	Crim, Charles H.
521	68	Harry, John.
522	69	Bixby, Harold O.
525	70	Featherston, John H.
540	71	Kelly, John O.
550	72	Duval, Henry H.
551	73	Neagle, Charles E.
552	74	Dwyer, John W.
557	75	Whittaker, Alan D., jr.
568	76	Simpson, Frank W.
596	77	*Dalao, Nicolas B.* (P. S.)
603	78	Thornton, Richard B.
604	79	*Sevilla, Pacifico C.* (P. S.)
606	80	Delaney, John C.
607	81	Rubin, Samuel.
611	82	Howe, Paul C.
621	83	Wick, Albert J.
630	84	McConnell, Frank C.
637	85	Howell, Albert S., jr.
639	86	*Caluya, Pio Quevedo* (P. S.)
661	87	Schuyler, Cortlandt VanR.....13 June,22
662	88	Leonard, Lawrence C.....13 June
664	89	Glass, Arthur W.....13 June
676	90	Branham, Charles N.....13 June
677	91	Kane, Francis B.....13 June
678	92	Lawton, William S.....13 June

Rel. No.	No.	Name and date of rank.
		Second Lieutenants—Continued.
681	93	Klein, Arthur A.....13 June,22
682	94	Miller, Slator M.....13 June
683	95	Anderson, Granger.....13 June
690	96	Spalding, Alba C.....13 June
694	97	Woods, Fred J.....13 June
701	98	Smith, Perry McC. (D. O. L.).....13 June
704	99	Tyler, Henry E.....13 June
742	100	Kleinman, Edward A.....14 June
753	101	Hayselden, Donald H.....14 June
754	102	Raymond, Philip H.....14 June
774	103	Healey, Michael V.....5 Jan. 23
777	104	Wahle, Carl B.....5 Jan.
791	105	Magnuson, Harry E.....5 Jan.
794	106	Hottenstein, David.....5 Jan.
795	107	Kelley, George J.....5 Jan.
801	108	Frank, Karl C.....5 Jan.
820	109	Simmons, Joe F.....5 Jan.
825	110	Peterson, Richard A.....5 Jan.
843	111	Pitzer, John H.....12 June
876	112	Galusha, Mark H.....12 June
882	113	Barroll, Lawrence S.....12 June
897	114	Gettys, Charles W.....12 June
907a	115	Heaney, George F. jr.....12 June
914	116	Savini, Saverio H.....12 June
915	117	Farrow, John H.....12 June
917	118	Pamplin, Douglass G.....12 June
920	119	Waldo, George E.....12 June
924	120	Shepard, Lloyd.....12 June
928	121	Burnett, John R.....12 June
929	122	Love, Edgar L.....12 June
930	123	Stone, Raymond, jr.....12 June
937	124	Vandersluis, Howard J.....12 June
939	125	Voedisch, Morris K.....12 June
953	126	Webber, Kenneth E.....12 June
962	127	Thompson, Ernest B.....12 June
964	128	Gurley, Franklin K.....12 June
975	129	Imhof, Louis E.....12 June
976	130	Bates, Russell E.....12 June
981	131	Thomas, William A. D.....12 June
990	132	Carroll, James B.....12 June
1002	133	McLean, Donald.....12 June
1014	134	Sullivan, Bernard H.....12 June
1029	135	Breitung, Howard E. C.....12 June
1031	136	Lutwack, Edward E.....12 June
1032	137	Jefferies, James S.....12 June
1037	138	Morton, Lew M.....12 June
1046	139	Sureau, John D.....12 June
1047	140	Krueger, Robert H.....12 June
1050	141	Tredennick, Donald C.....12 June
1088	142	*Olivares, Jose E.* (P. S.).....13 June
1089	143	Barker, Wayne L.....1 July,
1117	144	Nicholson, Arthur B.....3 July
1119	145	Field, Girvelle L.....3 July
1121	146	Douglass, Howard O.....3 July
1130	147	Russell, Ralph W.....3 July
1132	148	Anderson, Herbert W.....3 July
1158	149	Parsons, Felix N.....3 July
1167	150	McPherson, William L.....3 July
1174	151	Short, William B.....3 July
1181	152	Arthur, Raymond M.....3 July
1193	153	Lee, Robert V.....12 June,24
1197	154	Mesick, Benjamin S., jr.....12 June
1214	155	Lazarus, Frank L.....12 June
1217	156	Wallace, Everett C.....12 June
1218	157	Stevens, Vernum C.....12 June
1227	158	Mitchell, Floyd A.....12 June
1229	159	Shumate, Joseph P.....12 June
1230	160	Miller, Robert L.....12 June
1231	161	Hincke, John I.....12 June
1245	162	Count, Elmer E., jr.....12 June
1246	163	Berry, Robert W.....12 June
1249	164	Tasker, Harold P.....12 June
1252	165	Moore, Claude E.....12 June
1258	166	Schmidt, Grayson.....12 June
1259	167	Simon, Leslie E.....12 June
1268	168	Glasgow, Ralph I.....12 June
1273	169	McNary, James W. A.....12 June
1277	170	Gard, Harold P.....12 June
1278	171	Richardson, William L.....12 June
1282	172	Forman, Ovid T.....12 June
1285	173	Palmer, George W.....12 June
1288	174	Witman, Clark C.....12 June
1289	175	Merkle, Ernest A.....12 June
1295	176	Benz, Herbert T.....12 June
1304	177	Rothgeb, Clarence E.....12 June
1309	178	Paton, Robert H.....12 June
1311	179	Finnegan, George B., jr.....12 June
1314	180	Shunk, Peter W.....12 June
1325	181	Pasolli, Emil, jr.....12 June

Rel. No.	No.	Name and date of rank.
		Second Lieutenants—Continued.
1327	182	Goodman, Sanford J.....12 June,24
1329	183	Gibbs, Gerald G.....12 June
1334	184	Lyndall, Frank S., jr.....12 June
1348	185	Smith, John C.....12 June
1351	186	Young, George E.....12 June
1362	187	Miller, Albert D.....12 June
1364	188	McGraw, James E.....12 June
1370	189	Martin, Darwin D.....12 June
1371	190	Tucker, George A.....12 June
1378	191	Raymond, Clarence S.....12 June
1379	192	McComsey, John A.....12 June
1381	193	Leonard, George B.....12 June
1383	194	Tracy, Maxwell W.....12 June
1389	195	Johnson, William L.....12 June

Rel. No.	No.	Name and date of rank.
		Second Lieutenants—Continued.
1406	196	Kendall, William H.....12 June,24
1586	197	Fausett, Floyd.....14 June
1588	198	Hendrix, Raleigh R.....14 June
1599	199	Newman, Glenn.....15 June
1600	200	Devens, William G.....15 June
1601	201	Shepherd, Charles E.....15 June
1602	202	Holler, Walker W.....15 June
1603	203	Hull, Leon C.....15 June
1606	204	French, Forrest J.....15 June
1607	205	Gibbons, Joseph H., jr.....15 June
1610	206	Morrow, Samuel H.....15 June
1611	207	Simmonds, Norman B.....15 June
1612	208	Walbridge, Vern.....15 June
1614	209	Berliner, Sylvan.....15 June

INFANTRY.

		CHIEF OF INFANTRY.
		With rank of Major General.
		Farnsworth, Charles S.....1 July, 20
		Colonels.
12	1	O'Neil, Joseph P. (D. O. L.).....1 July, 16
17	2	Martin, William F. (D. O. L.).....1 July
21	3	Frier, James H. (D. O. L.).....1 July
31	4	Ballou, Charles C. (D. O. L.).....19 July
32	5	Smith, Erneste V. (D. O. L.).....10 Aug.
36	6	Penn, Julius A. (D. O. L.).....2 Mar. 17
38	7	Johnson, Arthur (D. O. L.).....15 May
39	8	Cronin, Marcus D. (D. O. L.).....15 May
40	9	[a] Farnsworth, Charles S.....15 May
41	10	Gerhardt, Charles (D. O. L.).....15 May
42	11	Dean, James T.....15 May
43	12	Lenihan, Michael J. (D. O. L.).....15 May
47	13	Sample, William R.....15 May
90	14	Leitch, Joseph D. (G. S. C.).....18 July
97	15	Johnson. William O. (D. O. L.).....9 Oct.
102	16	Learnard. Henry G. (D. O. L.).....2 Apr. 18
103	17	Murray. Peter.....2 Apr.
108	18	Wolf, Paul A. (D. O. L.).....31 Dec.
109	19	Moore, George D. (I. G. D.).....2 Jan. 19
110	20	Uline, Willis.....2 Jan.
111	21	Butts, Edmund L. (D. O. L.).....9 Jan.
115	22	Murphy, Truman O. (I. G. D.).....2 Feb.
122	23	Bennet, John B. (G. S. C.).....22 Aug.
123	24	Jarvis, Melville S. (D. O. L.).....22 Aug.
124	25	Heavey, John W.....22 Aug.
136	26	Jackson, William P. (G. S. C.).....13 Jan. 20
137	27	Bradley, John J.....13 Jan.
141	28	Switzer, John S. (D. O. L.).....16 Feb.
142	29	Williams, Herbert O. (I. G. D.).....16 Feb.
143	30	Jenks, Isaac C. (D. O. L.).....16 Feb.
147	31	Sorley, Lewis S. (D. O. L.).....26 Feb.
148	32	Morrow, William M. (D. O. L.).....26 Feb.
152	33	Shuttleworth, Edward A. (D. O. L.)..11 Mar.
153	34	VanDeman, Ralph H. (D.O.L.)(M.B.) 11 Mar.
154	35	Price, Harrison J. (G. S. C.).....2 Apr.
155	36	Madden, John F. (G. S. C.).....15 Apr.
180	37	Stokes, Marcus B. (G. S. C.).....1 July
183	38	Weeks, George McD. (G. S. C.).....1 July
185	39	Wolfe, Orrin R. (D. O. L.).....1 July
189	40	Laubach, Howard L.....1 July
195	41	Perry, Howard R.....1 July
196	42	Kilbourne, Lincoln F.....1 July
197	43	Jamerson, George H. (I. G. D.).....1 July
199	44	Knudsen, Fredrik L.....1 July
205	45	Preston, John F. (G. S. C.).....1 July
208	46	Cocheu, Frank S. (G. S. C.).....1 July
209	47	McArthur, John C. (G. S. C.).....1 July
211	48	Rosenbaum, Otho B. (G. S. C.).....1 July
212	49	Estes, George H. (Add. G. S. C.).....1 July
214	50	Welsh, William E. (G. S. C.).....1 July
215	51	Stritzinger, F. G., jr. (G. S. C.).....1 July
217	52	Wells, Frank L. (D. O. L.).....1 July
218	53	Whitworth, Pegram. (D. O. L.).....1 July
219	54	Morrow, Frank J. (D. O. L.).....1 July
227	55	Darrah, Thomas W. (G. S. C.).....1 July
228	56	Miles, Perry L. (D. O. L.) (M. B.).....1 July
230	57	Howland, Charles R.....1 July
231	58	Nuttman, Louis M. (D. O. L.).....1 July
234	59	Sturtevant, Girard (D. O. L.).....1 July

[a] Chief of Infantry.

		Colonels—Continued.
236	60	Watson, Frank B. (D. O. L.).....1 July, 20
237	61	Pearce, Thomas A. (D. O. L.).....1 July
238	62	Allen, Robert H. (D. O. L.).....1 July
239	63	Simonds, Lawrence B. (D. O. L.).....1 July
240	64	Ryther. Dwight W.....1 July
242	65	Hartmann, Edward T.....1 July
243	66	Shaw, Frederick B. (D. O. L.).....1 July
250	67	Newell, Isaac (G. S. C.).....1 July
253	68	Stewart, Merch B.....1 July
254	69	Burt, Reynolds J. (D. O. L.).....1 July
260	70	Goodale. George S. (D. O. L.).....1 July
261	71	Bolles, Frank C.....1 July
263	72	Ovenshine, Alexander T. (I. G. D.).....1 July
264	73	Eames, Henry E.....1 July
265	74	Giddings, Paul (D. O. L.).....1 July
267	75	Smith, Alfred T. (G. S. C.).....1 July
268	76	Munson, Fred L. (D. O. L.).....1 July
269	77	Anderson, Thomas M., jr. (D. O. L.)..1 July
273	78	Roberts, Charles D. (G. S. C.).....1 July
279	79	Miller, Claude H. (D. O. L.).....1 July
284	80	Hughes, John H.....1 July
287	81	Helms, George W.....1 July
290	82	Baltzell, George F. (D. O. L.) (M. B)..1 July
295	83	Collins, Edgar T.....1 July
301	84	McCleave, Robert.....1 July
302	85	Heidt, James V. (D. O. L.).....1 July
303	86	Lincoln, Charles S.....1 July
304	87	Mullay, Patrick H.....1 July
312	88	Kerth, Monroe C.....1 July
317	89	Gowen, James B.....1 July
320	90	Berry, Daniel G.....1 July
321	91	Ingram, Ralph E. (G. S. C.).....1 July
322	92	[b] Davis, Robert C.....1 July
323	93	Welborn, Ira C.....1 July
328	94	Humphrey, Chauncey B.....1 July
329	95	Enochs, Berkeley.....1 July
330	96	Cralle, G. Maury (G. S. C.).....1 July
331	97	Gohn, Joseph F. (D. O. L.).....1 July
332	98	Bradford, James H. (D. O. L.).....1 July
334	99	Stone, David L.....1 July
336	100	Bjornstad, Alfred W.....1 July
337	101	Naylor, William K.....1 July
338	102	Oury, William H (D. O. L).....1 July
339	103	Fry, Edgar A.....1 July
342	104	Wickham, Frank D. (D. O. L.).....1 July
346	105	Eaton, Harry A. (G. S. C.).....1 July
351	106	Schoeffel, John B. (D. O. L.).....1 July
353	107	Ovenshine, Engelbert G. (D. O. L.).....1 July
355	108	Nicklin, Benjamin P.....1 July
356	109	Stacey, Cromwell.....1 July
357	110	Grimes, George M.....1 July
358	111	Harker, Thomas R. (D. O. L.).....1 July
361	112	Ross, Tenney.....1 July
365	113	Van Horn, Robert O. (D. O. L.).....1 July
366	114	Williams, Ezekiel J. (D. O. L.) (M. B.).1 July
367	115	Falls, Moor N. (D. O. L.).....1 July
374	116	Graham, James M.....1 July
375	117	Humphrey, Charles F., jr. (G. S. C.)...1 July
376	118	Howell, Willey.....1 July
379	119	Byroade, George L.....1 July
380	120	Allen, Hubert A. (D. O. L.).....1 July
385	121	Todd, Charles C. (D. O. L.).....11 July
386	122	Toffey, John J.....12 July
387	123	Martin, Carl A. (D. O. L.).....12 July
389	124	Arrowsmith, George D. (D. O. L.).....20 July

[b] The Adjutant General.

Rel. No.	No.	Name and date of rank.
		Colonels—Continued.
391	125	Leonard, Ivers W. (D. O. L.).....24 July, 20
392	126	Shaffer, Pearl M.....29 July
396	127	Croft. Edward (D. O. L.).....15 Sept.
397	128	Huguet, Adolphe H. (D. O. L.).....15 Sept.
398	129	Sheldon, Raymond.....22 Sept.
399	130	Taylor, James D. (D. O. L.).....28 Sept.
400	131	Halstead, Frank (D. O. L.)..... 5 Oct.
401	132	Knight, Harry E.....17 Oct.
402	133	Hocker, Woodson.....28 Oct.
403	134	Macnab, Alexander J. (D. O. L.)..... 1 Nov.
410	135	Ford. Stanley H.....19 Jan. 21
411	136	Brambila, Robert M..... 1 Feb.
413	137	Straat, John N. (D. O. L.)..... 1 Feb.
414	138	Tanner, Earle W. (D. O. L.).....11 Feb.
415	139	Wagner, Henry S. (I. G. D.).....26 Feb.
416	140	Knabenshue, Frederick G.....12 Mar.
417	141	Powers, Thomas J. (D. O. L.).....16 Mar.
420	142	Crimmins, Martin L.....23 Apr.
421	143	Price, Frederick S. L. (D. O. L.).....27 Apr.
423	144	McCook, Paul H. (D. O. L.).....27 Apr.
425	145	Pond, George B.....27 Apr.
426	146	Merrill, Dana T.....27 Apr.
428	147	Conger, Arthur L. (D. O. L.).....27 Apr.
429	148	Kemper, James B. (D. O. L.).....27 Apr.
430	149	Thorne, George E.....27 Apr.
431	150	Aloe, Alfred (D. O. L.).....28 Apr.
432	151	Rowell, Frank W. (D. O. L.).....29 Apr.
433	152	Kinney, Clifton C..... 9 May
435	153	DeWitt. John L..... 9 May
446	154	Clark, Charles B..... 1 July
452	155	Simonds, George S.....23 July
456	156	Yates, Halsey E. (D. O. L.).....26 Oct.
457	157	Peck, Robert H. (D. O. L.).....26 Oct.
458	158	Trott, Clement A. (D. O. L.)..... 2 Nov.
460	159	Halstead. Laurence (D. O. L.).....26 Nov.
466	160	Hanson, James (G. S. C.)..... 1 Feb. 23
467	161	Brown, Fred R. (D. O. L.).....15 Feb.
468	162	Merry, William T. (D. O. L.).....27 Feb.
471	163	Stuart, George W..... 5 Mar.
473	164	Major, Duncan K., jr.....10 Apr.
474	165	Justice, James (G. S. C.).....14 Apr.
478	166	Peyton, Ephriam G.....22 June
479	167	Reed, William L (D. O. L.).....11 July
483	168	Dougherty, Andrew J. (D. O. L.)..... 2 Sept.
484	169	Eskridge, Oliver S..... 3 Sept.
485	170	Stewart, George E.....14 Oct.
486	171	Hanigan, Henry A. (D. O. L.).....16 Oct.
488	172	Wright, John W. (D. O. L.)..... 3 Nov.
489	173	de Funiak, Frederick R., jr. (D. O. L.). 5 Nov.
490	174	McCoy, Ralph..... 8 Nov.
491	175	Townsend, Grosevenor L. (D. O. L.)..10 Nov.
492	176	Brewer, Thomas L. (D. O. L.).....20 Nov.
493	177	Parsons, James K. (D. O. L.).....27 Nov.
495	178	Smith, Reuben (D. O. L.).....30 Dec.
497	179	Price, Howard C. (D. O. L.)..... 3 Jan. 24
498	180	McCaskey, Walter B..... 8 Jan.
499	181	Dockery, Oliver H., jr. (D. O. L.).....16 Jan.
503	182	Freeman, George D., jr.....23 Jan.
504	183	Hunt, William E. (D. O. L.)..... 5 Feb.
505	184	Haskell. Ernest E..... 1 Mar.
508	185	Waldron, William H. (D. O. L.)..... 7 May
510	186	Partello, Joseph K. (D. O. L.)..... 2 June
511	187	Roach, Leon L. (D. O. L.).....19 June
512	188	Hobbs, Horace P..... 1 July
513	189	Van Schaick, Louis J. (D. O. L.)..... 1 July
514	190	Myer, Edgar A. (D. O. L.)..... 1 July
515	191	Shipp, Arthur M. (D. O. L.).....19 July
516	192	Beacham, Joseph W., jr. (D. O. L.)....21 July
518	193	Wescott, Robert H.....24 July
519	194	Parker, Allen (D. O. L.)..... 1 Aug.
520	195	Smith, Allen, jr. (D. O. L.).....22 Aug.
		Lieutenant Colonels.
1	1	Townshend. Orval P..... 3 June, 16
117	2	Hawkins, Frank B (D. O. L.)..... 1 July, 20
120	3	Ragsdale, Robert O. (D. O. L.)..... 1 July
121	4	Coburn, Harol D..... 1 July
136	5	Fuqua, Stephen O..... 1 July
139	6	Coleman, Willis P. (D. O. L.)..... 1 July
142	7	Davids, Howard G..... 1 July
145	8	Ripley, Henry A. (D. O. L.)..... 1 July
148	9	Lister, Ralph B. (D. O. L.)..... 1 July
152	10	Wade, Benjamin R. (D. O. L.)..... 1 July
155	11	Sloan, Albert B. (D. O. L.)..... 1 July
158	12	Bennett, Lucius C. (D. O. L.)..... 1 July
159	13	Morris, John E. (D. O. L.)..... 1 July
162	14	Butler, Lawrence P. (D. O. L.)..... 1 July
165	15	Galleher, Paul C..... 1 July

Rel. No.	No.	Name and date of rank.
		Lieutenant Colonels—Continued.
166	16	Chamberlain, Fred V. S. (D. O. L.)... 1 July, 20
167	17	Fries, Claude S. (D. O. L.)..... 1 July
168	18	Doane. William G. (D. O. L.)..... 1 July
169	19	Goodrich. George E..... 1 July
170	20	Kimbrough, James M., jr. (D. O. L.).. 1 July
172	21	Hartshorn, Edwin S. (G. S. C.)..... 1 July
178	22	Screws, William P..... 1 July
179	23	Hannah, James G..... 1 July
183	24	Standiford. William R. (G. S. C.)..... 1 July
184	25	Young, Frederick S. (D. O. L.)..... 1 July
186	26	Moorman, Thomas S. (D. O. L.)..... 1 July
194	27	Morrow, Charles H. (D. O. L.)..... 1 July
199	28	Pendleton, Harris, jr. (D. O. L.)..... 1 July
202	29	Gasser, Lorenzo D. (G. S. C.)..... 1 July
203	30	Faulkner, William S..... 1 July
204	31	Ruttencutter, Brady G. (D. O. L.)..... 1 July
207	32	Murphy, Ernest VanD. (D. O. L.)..... 1 July
213	33	Shaw, George C. (D. O. L.)..... 1 July
215	34	Foreman, Albert W. (G. S. C.)..... 1 July
220	35	Knox, Robert S. (G. S. C.)..... 1 July
221	36	Castle, William A..... 1 July
222	37	Mapes, William S..... 1 July
224	38	Allen, Charles C. (D. O. L.)..... 1 July
229	39	Andres, Edward H. (I. G. D.)..... 1 July
231	40	Rogers, Thomas J. (D. O. L.)..... 1 July
238	41	England, George W..... 1 July
241	42	Sinclair, William S. (D. O. L.)..... 1 July
277	43	Stone, Charles B., jr. (G. S. C.)..... 1 July
280	44	Cooper, Harry L..... 1 July
287	45	Johnson, Wait C..... 1 July
288	46	Little, J. Millard (D. O. L.)..... 1 July
289	47	Bond, John L..... 1 July
290	48	Stone, Edward R. (G. S. C.)..... 1 July
291	49	Sweeney, Walter C. (D. O. L.)..... 1 July
293	50	Miller, John J. (D. O. L.)..... 1 July
295	51	Noyes, Samuel W..... 1 July
296	52	Weeks, Charles W..... 1 July
297	53	Watson, James T..... 1 July
298	54	McCammon, William W..... 1 July
300	55	Corey, Milo C. (D. O. L.)..... 1 July
302	56	Watts. Arthur P. (D. O. L.)..... 1 July
307	57	Keck, Morris M. (D. O. L.)..... 1 July
308	58	Sillman, Robert H. (D. O. L.)..... 1 July
310	59	Deitsch, Auswell E. (D. O. L.)..... 1 July
311	60	Parker, Austin A. (D. O. L.)..... 1 July
314	61	Johnson, Walter H. (G. S. C.)..... 1 July
317	62	Humber, Robert C. (I. G. D.)..... 1 July
319	63	Williams, Albert S. (G. S. C.)..... 1 July
321	64	Graham, William B. (D. O. L.)..... 1 July
322	65	Morison, Charles R. W. (D. O. L.)..... 1 July
331	66	Williams, Gideon H..... 1 July
332	67	Bugbee, Fred W. (D. O. L.)..... 1 July
340	68	Andrews, Charles F. (D. O. L.)..... 1 July
341	69	Hitt, Parker..... 1 July
343	70	Briggs, Allan L. (D. O. L.)..... 1 July
347	71	Carleton, William A. (D. O. L.)..... 1 July
350	72	Petty, James M..... 1 July
352	73	Kellond, Frederic G..... 1 July
363	74	Rees, Robert I. (G. S. C.)..... 1 July
366	75	McDaniel. Wilbur A..... 1 July
369	76	McLaughlin, Clenard (D. O. L.)..... 1 July
370	77	Mitchell, Edward B. (D. O. L.)..... 1 July
373	78	Nichols, Ode C. (D. O. L.)..... 1 July
375	79	Smith, Kirwin T. (D. O. L.)..... 1 July
383	80	Nelson, Charles J. (D. O. L.)..... 1 July
384	81	Ball, Collin H. (D. O. L.)..... 1 July
387	82	Potts, Douglas (G. S. C.)..... 1 July
391	83	Pope, Benjamin H. (D. O. L.)..... 1 July
395	84	Clendenin, William H. (D. O. L.)..... 1 July
401	85	Gunster, Walter E. (D. O. L.)..... 1 July
408	86	Neff, John H. (D. O. L.)..... 1 July
409	87	Caffey, Lochlin W..... 1 July
421	88	Glade, Herman (G. S. C.)..... 1 July
424	89	Bowen, Frank S. (D. O. L.)..... 1 July
431	90	Robinson, Oliver P. (D. O. L.)..... 1 July
433	91	Goodrich, Paul M..... 1 July
434	92	Taylor, William W., jr. (I. G. D.)..... 1 July
437	93	Herbst, George A..... 1 July
440	94	Fuller, Elberton E. (D. O. L.)..... 1 July
441	95	Neely, William S..... 1 July
443	96	Lewis, George C. (D. O. L.)..... 1 July
444	97	Patterson, William H..... 1 July
445	98	Norton, Elliott M..... 1 July
446	99	Hearn, Roscoe H..... 1 July
452	100	Gregg, LaVergne L. (D. O. L.)..... 1 July
453	101	Wieser, Gustav A..... 1 July
454	102	Reed, Walter L. (D. O. L.)..... 1 July
458	103	Leonard, Charles F..... 1 July
459	104	Persons, William E..... 1 July

Rel. No.	No.	Name and date of rank.
		Lieutenant Colonels—Continued.
464	105	Supplee, H. Clay M. ..... 1 July, 20
465	106	Allen, Gilbert M. (D. O. L.) ..... 1 July
467	107	Randolph, John (D. O. L.) ..... 1 July
468	108	Kelly, John R. (D. O. L.) ..... 1 July
471	109	Hall, Alex M. (D. O. L.) ..... 1 July
478	110	Marmon, Joseph A. (D. O. L.) ..... 1 July
479	111	Higgins, James A. (D. O. L.) ..... 1 July
481	112	Brown, Hugh S ..... 1 July
485	113	Wallace, William B ..... 1 July
497	114	Nowlen, Edwin J ..... 1 July
501	115	Smith, Sydney (D. O. L.) ..... 1 July
507	116	Bradbury, Arthur W ..... 1 July
510	117	Abbott, Edmund C ..... 1 July
556	118	Pike, Shepard L. (D O. L.) ..... 17 Oct.
561	119	McNamara, Wallace ..... 14 Nov.
569	120	Bucker, Guy E ..... 25 Nov.
570	121	Burtt, Wilson B. (D. O. L.) ..... 27 Nov.
572	122	Binford, Robert J. (D. O. L.) ..... 16 Dec.
574	123	Brockman, John A ..... 19 Dec.
576	124	Anding, Sheldon W ..... 22 Dec.
585	125	Wagner, Elvin H. (D. O. L.) ..... 1 Feb. 21
588	126	Brown, Thomas W ..... 8 Feb.
589	127	Cole, Otis R. (D. O. L.) ..... 10 Feb.
592	128	Leasure, Shelby C ..... 4 Mar.
596	129	Turner, Fred H. (D. O. L.) ..... 19 Mar.
601	130	Krueger, Walter (G. S. C.) ..... 27 Apr.
602	131	Singleton, Asa L. (G. S. C.) ..... 27 Apr.
603	132	Bump, Arthur L. (D. O. L.) ..... 27 Apr.
607	133	Campbell, Staley A. (D. O. L.) ..... 27 Apr.
608	134	Brewer, John R. (D. O. L.) ..... 27 Apr.
610	135	McAdams, John P ..... 27 Apr.
613	136	Wetherill, Richard (G. S. C.) ..... 9 May
615	137	Wells, Harry A. (D. O. L.) ..... 9 May
617	138	Harris, George W. (D. O. L.) ..... 10 May
618	139	Stevens, Pat M. (D. O. L.) ..... 10 May
621	140	Fulmer, John J. (D. O. L.) ..... 29 May
625	141	Endicott, Francis C ..... 18 June
629	142	Hossfeld, Henry ..... 1 July
631	143	Delaplane, Channing E ..... 15 July
633	144	Smith, Richmond (D. O. L.) ..... 18 July
639	145	Strayer, Thorne (D. O. L.) ..... 10 Oct.
640	146	Parker, Hugh A. (G. S. C.) ..... 26 Oct.
641	147	Tillotson, Charles W. (D. O. L.) ..... 2 Nov.
642	148	Wills, Will D. (D. O. L.) ..... 2 Nov.
643	149	Davis, William J ..... 7 Nov.
645	150	Alfonte, William A. (D. O. L.) ..... 16 Dec.
646	151	Nolan, Daniel A. (G. S. C.) ..... 16 Dec.
656	152	Leavitt, Ralph H. (D. O. L.) ..... 15 Feb. 23
658	153	McDonald, James E. (D. O. L.) ..... 22 Feb.
661	154	Brabson, Fay W. (D. O. L.) ..... 2 Mar.
662	155	Herren, Sam P ..... 2 Mar.
663	156	Beebe, Royden E. (G. S. C.) ..... 5 Mar.
666	157	O'Loughlin, William J. (D. O. L.) ..... 10 Apr.
671	158	McEntee, Girard L. (G. S. C.) ..... 22 June
672	159	Keller, Charles (G. S. C.) ..... 8 July
676	160	Scott, John (D. O. L.) ..... 1 Aug.
678	161	Wiley, Noble J. (D. O. L.) ..... 10 Aug.
679	162	Marshall, George C., jr ..... 21 Aug.
683	163	Mackall, Samuel T. (D. O. L.) ..... 11 Sept.
685	164	Short, Walter C. (D. O. L.) ..... 6 Oct.
686	165	Jewett, Frank F. (D. O. L.) ..... 14 Oct.
687	166	Dannemiller, Augustus F ..... 16 Oct.
688	167	Hickox, Alfred A. (D. O. L.) ..... 19 Oct.
690	168	Green, John E ..... 3 Nov.
691	169	Walling, Jason M. (D. O. L.) ..... 5 Nov.
719	170	Moseley, Robert L ..... 1 July, 24
720	171	Moreno, Aristides (G. S. C.) ..... 1 July
723	172	Patterson, William Lay (B. I. A.) ..... 19 July
		Majors.
446	1	Pruyn, John McE. (D. O. L.) ..... 1 July, 20
472	2	Hunt, Charles A. (D. O. L.) ..... 1 July
478	3	Moran, Edward J. (D. O. L.) ..... 1 July
489	4	Nelly, Henry M. (D. O. L.) ..... 1 July
490	5	Black Frederick F ..... 1 July
494	6	Bower, David H. (D. O. L.) ..... 1 July
495	7	Cooper, Hiram M. (G. S. C.) ..... 1 July
500a	8	Ballin, Alfred (D. O. L.) ..... 1 July
501	9	Pyle, Frank L ..... 1 July
502	10	Boswell, Walter O. (G. S. C.) ..... 1 July
506	11	Heidt, Gulielmus V. (D. O. L.) ..... 1 July
508	12	Sutherland, Samuel J ..... 1 July
511	13	Fairfax, John C. (D. O. L.) ..... 1 July
513	14	Mitchell, Charles L. (D. O. L.) ..... 1 July
514	15	West, R. John ..... 1 July
516	16	Kobes, Frank B. (D. O. L.) ..... 1 July
517	17	Olson, Hans O. (D. O. L.) ..... 1 July
518	18	Brandt, Alfred (D. O. L.) ..... 1 July

Rel. No.	No.	Name and date of rank.
		Majors—Continued.
519	19	Thuis, Charles A. (D. O. L.) ..... 1 July, 20
520	20	Burt, Franklin T. (D. O. L.) ..... 1 July
522	21	Jordan, Harry L. (D. O. L.) ..... 1 July
523	22	Halford, Dean (G. S. C.) ..... 1 July
524	23	Kingman, Ralph W ..... 1 July
525	24	Hay, Donald D. (G. S. C.) ..... 1 July
527	25	Davis, Bowers (D. O. L.) ..... 1 July
528	26	Fleet, Henry W. (D. O. L.) ..... 1 July
529	27	Burr, Francis H. (D. O. L.) ..... 1 July
530	28	Phinney, Robert T ..... 1 July
532	29	Mason, Charles H. (D. O. L.) ..... 1 July
533	30	Campanole, Nicholas W ..... 1 July
534	31	Macomb, John G ..... 1 July
535	32	Bowman, Everett N. (D. O. L.) ..... 1 July
538	33	Kelley, Reginald H. (D. O. L.) ..... 1 July
539	34	Cummins, Joseph M. (D. O. L.) ..... 1 July
540	35	Musgrave, Thomas C ..... 1 July
541	36	Lewis, Converse R. (G. S. C.) ..... 1 July
546	37	Lynch, George A ..... 1 July
555	38	Lyon, Robert M ..... 1 July
559	39	Grey, Benjamin E. (D. O. L.) ..... 1 July
560	40	Hunt, Elvid (D. O. L.) ..... 1 July
563	41	Hodges, Campbell B. (G. S. C.) ..... 1 July
565	42	Garber, Max B ..... 1 July
566	43	Hoffman, Corbit S. (D. O. L.) ..... 1 July
568	44	Ahrends, Arthur E. (D. O. L.) ..... 1 July
569	45	Severson, Charles F. (D. O. L.) ..... 1 July
570	46	Grier, Harry S. (D. O. L.) ..... 1 July
571	47	Moore, Charles B. (Actg. G. S. C.) ..... 1 July
573	48	Bendel, C. Stockmar (D. O. L.) ..... 1 July
574	49	Ristine, Ben F. (D. O. L.) ..... 1 July
577	50	Franklin, John F. (D. O. L.) ..... 1 July
578	51	Boughton, Roland W ..... 1 July
580	52	Madison, Irving M. (D. O. L.) ..... 1 July
581	53	Farmer, Ellery ..... 1 July
582	54	Preston, Homer N. (D. O. L.) ..... 1 July
585	55	Harrell, William F. (D. O. L.) ..... 1 July
587	56	Elliott, Jesse D ..... 1 July
589	57	Hodges, Carroll B ..... 1 July
590	58	Cheston, Daniel M., jr ..... 1 July
591	59	Churchill, James M ..... 1 July
592	60	Bagby, Philip H. (D. O. L.) ..... 1 July
593	61	James, Luther R. (D. O. L.) ..... 1 July
594	62	Chaffin, Andrew D. (D. O. L.) ..... 1 July
596	63	Farrell, Louis (D. O. L.) ..... 1 July
600	64	Robinson, William F., jr. (G. S. C.) ..... 1 July
601	65	Burleigh, John J. (G. S. C.) ..... 1 July
603	66	Hofman, Augustine A. (D. O. L.) ..... 1 July
604	67	Blyth, James (G. S. C.) ..... 1 July
607	68	McCammon, Edward E. (D. O. L.) ..... 1 July
608	69	Rich, Charles H ..... 1 July
609	70	Potter, Paul C. (D. O. L.) ..... 1 July
610	71	Rich, Albert T. (D. O. L.) ..... 1 July
611	72	Wood, David P. (D. O. L.) ..... 1 July
615	73	Peyton, Philip B ..... 1 July
616	74	Truesdell, Karl (D. O. L.) ..... 1 July
617	75	Terrell, Frederick B ..... 1 July
619	76	Dravo, Charles A. (D. O. L.) ..... 1 July
621	77	McIlroy, James G. (D. O. L.) ..... 1 July
629	78	Benedict, Jay L. (D. O. L.) ..... 1 July
631	79	Smart, Charles T ..... 1 July
633	80	Stilwell, Joseph W ..... 1 July
636	81	Herman, Richard J. (G. S. C.) ..... 1 July
638	82	Hooper, Edward L. (D. O. L.) ..... 1 July
645	83	Catts, Gordon R. (G. S. C.) ..... 1 July
648	84	Butcher, Edwin ..... 1 July
649	85	Venable, Russell V. (D. O. L.) ..... 1 July
652	86	Wise, Martin C. (D. O. L.) ..... 1 July
654	87	Drysdale, Walter S. (D. O. L.) ..... 1 July
657	88	Thomlinson, Mathew H. (D. O. L.) ..... 1 July
658	89	Atkins, Joseph A ..... 1 July
659	90	Thompson, Charles F. (D. O. L.) ..... 1 July
660	91	Crystal, Thomas L ..... 1 July
662	92	Budd, Arthur D ..... 1 July
663	93	Glass, Ralph R. (D. O. L.) ..... 1 July
664	94	Wilson, Erle M. (D. O. L.) ..... 1 July
665	95	Spalding, Merrill E ..... 1 July
667	96	Burnett, John D. (D. O. L.) ..... 1 July
668	97	McAndrew, Joseph A. (D. O. L.) ..... 1 July
671	98	Wright, Clement H. (D. O. L.) ..... 1 July
672	99	Scott, William R ..... 1 July
675	100	Lawrason, George C. (D. O. L.) ..... 1 July
677	101	Woolnough, James B. (D. O. L.) ..... 1 July
680	102	Fulton, Walter S. (D. O. L.) ..... 1 July
682	103	Hawley, Harry ..... 1 July
685	104	Cron, Anton C ..... 1 July
686	105	Nadal, Jaime ..... 1 July
687	106	Sampson, Charles L. (D. O. L.) ..... 1 July
688	107	Small, Edson I. (D. O. L.) ..... 1 July

Rel. No.	No.	Name and date of rank.	
		Majors—Continued.	
689	108	Overholser, Forrest E. (D. O. L.)	1 July, 20
690	109	Hoop, Oscar W	1 July
695	110	Bissell, Harry H. (D. O. L.)	1 July
696	111	Elliott, Charles B	1 July
697	112	Corbly, John B. (D. O. L.)	1 July
700	113	French, John C	1 July
703	114	Kaempfer, Albert B	1 July
705	115	Grieves, Loren C. (D. O. L.)	1 July
710	116	Lopez, Pascual (D. O. L.)	1 July
711	117	Rexach, Henry C. (G. S. C.)	1 July
712	118	Charlton, George C. (D. O. L.)	1 July
716	119	Emery, Ambrose R	1 July
717	120	Waddill, Edmund C. (D. O. L.)	1 July
719	121	*Fletcher, Allen S.* (P. S.)	1 July
728	122	Hammond, Thomas W. (D. O. L.)	1 July
730	123	Titus, Calvin P. (D. O. L.)	1 July
737	124	Miller, William C. (D. O. L.)	1 July
740	125	Lane, Arthur W. (G. S. C.)	1 July
743	126	Lentz, Bernard (D. O. L.)	1 July
746	127	Test, Frederick C. (G. S. C.)	1 July
748	128	Baird, Fred H. (D. O. L.)	1 July
750	129	Early, Clifford C. (D. O. L.)	1 July
752	130	Waugh, George F	1 July
754	131	Rutherford, Allan	1 July
756	132	Cummings, Avery D. (D. O. L.)	1 July
757	133	Caffery, Charles S. (D. O. L.)	1 July
758	134	Kunzig, Louis A. (D. O. L.)	1 July
759	135	Bubb, John P (D. O. L.)	1 July
763	136	Ward, Bloxham	1 July
765	137	Maghee, Torrey B. (D. O. L.)	1 July
767	138	Maddox, George W. (D. O. L.)	1 July
768	139	Pridgen, Walter	1 July
769	140	Dunford, Rupert A. (D. O. L.)	1 July
770	141	*Sliney, Michael E.* (P. S.)	1 July
772	142	Manley, Frederick W. (D. O. L.)	1 July
778	143	Ostermann, Frederick J. (D. O. L.)	1 July
779	144	Connolly, William J. (D. O. L.)	1 July
782	145	Lockett, James M. (D. O. L.)	1 July
783	146	Emmanuelli, Felix. (D. O. L.)	1 July
794	147	Lewis, Charles A	1 July
806	148	Shute, Martyn H	1 July
807	149	Bartlett, George G	1 July
809	150	Abraham, Clyde R	1 July
814	151	Jacob, Richard H	1 July
815	152	Jones, Ralph A. (D. O. L.)	1 July
817	153	Selton, Hugo D.	1 July
822	154	Chandler, Louis R	1 July
824	155	Boyd, Jesse W. (Actg. G. S. C.)	1 July
825	156	Beuret, Ebenezer G. (D. O. L.)	1 July
831	157	Magruder, Bruce	1 July
835	158	Pritchett, Harry H	1 July
837	159	Field, Edgar L. (D. O. L.)	1 July
838	160	Baxter, Jere	1 July
841	161	Fredendall, Lloyd R. (D. O. L.)	1 July
842	162	Lemly, Rowan (G. S. C.)	1 July
844	163	Brown, A. Ellicott (D. O. L.)	1 July
866	164	Drain, Jesse C	1 July
867	165	Chilton, Alexander W	1 July
868	166	Morrison, William E. (D. O. L.)	1 July
869	167	Rice, Charles H. (D. O. L.)	1 July
870	168	Faris, Melvin G, (D. O. L.)	1 July
871	169	McCaughey, William J	1 July
873	170	Santschi, Eugene, jr. (D. O. L.)	1 July
874	171	Ganoe, William A. (D. O. L.)	1 July
875	172	Rice, Elmer F. (D. O. L.)	1 July
879	173	Lang, John W	1 July
882	174	Wheeler, Walter R. (D. O. L.)	1 July
883	175	Dailey, George F. N	1 July
886	176	Crafton, Denham B. (D. O. L.)	1 July
888	177	Selbie, William E. (D. O. L.)	1 July
891	178	Jenkins, John L. (D. O. L.)	1 July
892	179	White, Charles H	1 July
895	180	Sullivan, John S. (D. O. L.)	1 July
896	181	Garrison, David G. C	1 July
898	182	Lewis, Evan E. (D. O. L.)	1 July
902	183	Harrison, George R. (M.B.)	1 July
903	184	Dusenbury, Ralph W. (D. O. L.)	1 July
906	185	Miller, Faunteley M	1 July
907	186	Hill, Ray C	1 July
908	187	McNeill, Thomas F. (D. O. L.)	1 July
913	188	Pell, Ernest L. (D. O. L.)	1 July
917	189	Hatie, Joseph C. (D. O. L.)	1 July
928	190	Erck, Alfred H	1 July
930	191	Crockett, Cary I. (D. O. L.)	1 July
946	192	Slaughter, Homer H	1 July
963	193	Williams, James C	1 July
966	194	O'Brien, Robert E. (D. O. L.)	1 July
969	195	Buckner, Simon B., jr. (D. O. L.)	1 July
971	196	Bonesteel, Charles H	1 July. 20
974	197	Fletcher, Robert H., jr. (D.O.L.)	1 July
976	198	Barker, Frederick A. (G. S. C.)	1 July
977	199	Bailey, Agard H	1 July
980	200	Hester, John H	1 July
983	201	Desobry, Elmer C. (D. O. L.)	1 July
985	202	Cutrer, Emile V. (D. O. L.)	1 July
986	203	Crea, Harry B. (D. O. L.)	1 July
987	204	Cotton, Robert C	1 July
988	205	Glover, G. Barrett, jr. (D. O. L.)	1 July
990	206	Hill, Roy A. (D. O. L.)	1 July
992	207	Nulsen, Charles K	1 July
993	208	Spencer, Theodore K. (D. O. L.)	1 July
998	209	Miller, Edgar S	1 July
999	210	Lonergan, Thomas C. (D. O. L.)	1 July
1001	211	Baker, Lester D. (D. O. L.)	1 July
1007	212	Phelps, Frederick C. (D. O. L.)	1 July
1009	213	Andrews, Edmund R. (D. O. L.)	1 July
1014	214	Coates, Charles E	1 July
1017	215	Shallenberger, Martin C	1 July
1031	216	Clark, Oral E. (D. O. L.)	1 July
1041	217	Stutesman, John H	1 July
1044	218	Sarratt, James A. (D. O. L.)	1 July
1048	219	Tucker, Albert S. J. (D. O. L.)	1 July
1049	220	French, Marion O	1 July
1052	221	Whiting, George W. C. (D. O. L.)	1 July
1057	222	Koehler, George R. (D. O. L.)	1 July
1058	223	Wood, Oliver S. (D. O. L.)	1 July
1066	224	Lathrop, Elbe A. (D. O. L.)	1 July
1067	225	Baird, Raymond C	1 July
1069	226	Palen, Matthew A. (D. O. L.)	1 July
1072	227	Cleary, Alexander W. (D. O. L.)	1 July
1074	228	Weld, Seth L. (D. O. L.)	1 July
1075	229	*Fain, Thomas C.* (P. S.)	1 July
1076	230	*Gillmore, Robert A.* (P. S.)	1 July
1077	231	*Straughn, Hugh* (P. S.) (D. O. L.)	1 July
1079	232	*Parfit, Edward* (P. S.)	1 July
1082	233	*Alden, Clinton T.* (P. S.)	1 July
1083	234	Buerkle, William (D. O. L.)	1 July
1084	235	*Miller, Eacott B.* (P. S.)	1 July
1085	236	Rogers, Frederick C	1 July
1087	237	Castles, Harry J	1 July
1088	238	Bowen, Burton E	1 July
1115	239	Catron, Thomas B., 2d (D. O. L.)	1 July
1125	240	Ord, James G. (D. O. L.)	1 July
1128	241	Philoon, Wallace C. (D. O. L.)	1 July
1130	242	Taylor, Herbert L. (D. O. L.)	1 July
1136	243	Denson, Ely P	1 July
1145	244	Harding, Edwin F	1 July
1147	245	Underwood, Arthur R. (D. O. L.)	1 July
1150	246	Davis, Lee D. (D. O. L.)	1 July
1152	247	Purdon, Frank L. (D. O. L.)	1 July
1153	248	Schillerstrom, Merl P	1 July
1154	249	Stokely, Carlin C	1 July
1155	250	Ford, Louis P	1 July
1157	251	Bluemel, Clifford	1 July
1158	252	Moss, Wentworth H. (D. O. L.)	1 July
1159	253	Mitchell, Manton C	1 July
1160	254	Simpson, William H. (D. O. L.)	1 July
1164	255	Olsmith, Vernon G	1 July
1165	256	Jones, Ralph E	1 July
1185	257	Mercader, Leopoldo	1 July
1188	258	McGrath, James A. (D. O. L.)	1 July
1189	259	Hodges, Courtney H. (D. O. L.)	1 July
1192	260	Tierney, James H	1 July
1193	261	Armstrong, Frederick M. (D. O. L.)	1 July
1194	262	Thomas, Joseph C. (D. O. L.)	1 July
1195	263	Nichol, Isaac J	1 July
1196	264	*Sterling, John A.* (P. S.)	1 July
1197	265	Kelleher, William P. (D. O. L.)	1 July
1198	266	McMurray, Clarence M. (D. O. L.)	1 July
1202	267	Ramee, Per (D. O. L.)	1 July
1203	268	Browne, Harrison C	1 July
1204	269	*Lantz, Charles H.* (P. S.)	1 July
1209	270	Jones, Robert E. (D. O. L.)	1 July
1210	271	Parker, George M., jr. (D. O. L.)	1 July
1239	272	Muir, James I. (D. O. L.)	1 July
1247	273	Wilson, Durward S. (D. O. L.)	1 July
1248	274	Welty, Maurice D. (D. O. L.)	1 July
1252	275	Marshburn, Herbert E	1 July
1259	276	Uhl, Frederick E	1 July
1261	277	Fletcher, Harvey H	1 July
1263	278	Llandis, John F. (D. O. L.)	1 July
1264	279	Leonard, Joseph S	1 July
1267	280	Moore, Walter	1 July
1268	281	Griswold, Oscar W. (D. O. L.)	1 July
1272	282	Reinhardt, Emil F. (D. O. L.)	1 July
1284	283	Brewer, Boltos E. (D. O. L.)	1 July

Rel. No.	No.	Name and date of rank.
		Majors—Continued.
1286	284	Stevens, James A. (D. O. L.) ..... 1 July, 20
1287	285	Savage, Emmert W. (D. O. L.) ..... 1 July
1289	286	Hardin, Tolbert F. (D. O. L.) ..... 1 July
1295	287	Sloan, Frank A. (D. O. L.) ..... 1 July
1297	288	Hartle, Russell P. (D. O. L.) ..... 1 July
1298	289	Saunders, Oswald H. (D. O. L.) ..... 1 July
1300	290	Sherrard, Robert G ..... 1 July
1301	291	Hyatt, John W. (D. O. L.) ..... 1 July
1315	292	Urrutia, Enrique, jr. (D. O. L.) ..... 1 July
1316	293	Moreno, Arturo ..... 1 July
1319	294	White, James M ..... 1 July
1320	295	*Shearer, Spencer E.* (P. S.) ..... 1 July
1325	296	*Mortenson, Gunnar J.* (P. S.) ..... 1 July
1327	297	Wilson, Alexander (D. O. L.) ..... 1 July
1328	298	Blauvelt, Xavier F ..... 1 July
1331	299	Peake, Albert S ..... 1 July
1332	300	Carlock, Floyd D. (D. O. L.) ..... 1 July
1334	301	Boettcher, Arthur (D. O. L.) ..... 1 July
1336	302	Walker, Fred L ..... 1 July
1337	303	Gillem, Alvan C., jr ..... 1 July
1338	304	Brush, Rapp (D. O. L.) ..... 1 July
1339	305	McCormick, Edward G. (D. O. L.) ..... 1 July
1348	306	Lawrence, Thompson (D. O. L.) ..... 1 July
1357	307	Keeley, Harry J ..... 1 July
1358	308	Hall, Charles P. (D. O. L.) ..... 1 July
1367	309	Hicks, George R ..... 1 July
1370	310	Lockwood, Benjamin C., jr ..... 1 July
1372	311	Bagby, Carroll A. (D. O. L.) ..... 1 July
1374	312	Hoisington, Gregory (D. O. L.) ..... 1 July
1375	313	Drollinger, Ziba L. (D. O. L.) ..... 1 July
1376	314	Ladd, Jesse A. (D. O. L.) ..... 1 July
1377	315	Baade, Paul W ..... 1 July
1378	316	Weaver, James R. N ..... 1 July
1380	317	Morris, William H H. jr. (D. O. L.) .. 1 July
1381	318	McKinney, Carl F ..... 1 July
1388	319	Kern, Kenneth E. (D. O. L.) ..... 1 July
1389	320	Cowles, David H. (D. O. L.) ..... 1 July
1392	321	Evans, Arthur C. (D. O. L.) ..... 1 July
1403	322	Patch, Joseph D. (D. O. L.) ..... 1 July
1404	323	Cowley, Archibald D ..... 1 July
1412	324	Hardenbergh, Raymond W ..... 1 July
1414	325	Rucker, Casper B ..... 1 July
1417	326	Edgerly, John P ..... 1 July
1425	327	Silvester, Lindsay McD ..... 1 July
1427	328	Pool, Herbert M. (D. O. L.) ..... 1 July
1428	329	Gerow, Leonard T ..... 1 July
1433	330	Ayer, Wesley F. (D. O. L.) ..... 1 July
1436	331	Sanford, George A ..... 1 July
1437	332	Johnson, Alexander LeR. P ..... 1 July
1439	333	Lough, Maxon S ..... 1 July
1440	334	Richardson, Ford ..... 1 July
1442	335	Wheeler, Lester M. (D. O. L.) ..... 1 July
1446	336	Fales, Eugene W ..... 1 July
1447	337	Rhett, John T ..... 1 July
1449	338	Little, Charles S. (D. O. L.) ..... 1 July
1450	339	Wadsworth, Herbert A. (D. O. L.) ..... 1 July
1453	340	Brougner, William E. (D. O. L.) ..... 1 July
1454	341	Crawford, Medorem, jr. (D. O. L.) ..... 1 July
1455	342	Waite, Sumner ..... 1 July
1456	343	Jones, Albert M. (G. S. C.) ..... 1 July
1457	344	Creed, John E. (D. O. L.) ..... 1 July
1458	345	McAlpine, Harrison (D. O. L.) ..... 1 July
1461	346	Gardner, Andrew G. (D. O. L.) ..... 1 July
1462	347	Kuegle, Albert S ..... 1 July
1466	348	Montesinos, Serafin M ..... 1 July
1467	349	Hernandez, Pedro A ..... 1 July
1496	350	Vachon, Joseph P. (D. O. L.) ..... 1 July
1497	351	Bennett, Lloyd B ..... 1 July
1498	352	*Garfinkle, Abraham* (P. S.) ..... 1 July
1499	353	*Dulay, Pedro D.* (P. S.) ..... 1 July
1501	354	Oliver, Edward J ..... 1 July
1502	355	Tucker, Albert ..... 1 July
1503	356	*Hunt, Earle LaF.* (P. S.) ..... 1 July
1504	357	*Daye, John F.* (P. S.) ..... 1 July
1516	358	Murray, Max S. (D. O. L.) ..... 1 July
1518	359	Gunner, Matthew J ..... 1 July
1521	360	Lytle, Robert S ..... 1 July
1524	361	Terrell, Henry, jr. (D. O. L.) ..... 1 July
1526	362	Mahin, Frank C. (D. O. L.) ..... 1 July
1529	363	McDonald, Dale F ..... 1 July
1531	364	Bertram, Edward H. (D. O. L.) ..... 1 July
1532	365	Kroner, Hayes A. (D. O. L.) ..... 1 July
1534	366	Boyd, Allan S., jr ..... 1 July
1536	367	Twaddle, Harry L. (D. O. L.) ..... 1 July
1542	368	Gill, William H. (D. O. L.) ..... 1 July
1543	369	McCabe, Frank T. (D. O. L.) ..... 1 July
1561	370	Fechet, d'Alary (D. O. L.) ..... 1 July
1563	371	Wilbur, William H ..... 1 July

Rel. No.	No.	Name and date of rank.
		Majors—Continued.
1572	372	Haislip, Wade H. (D. O. L.) ..... 1 July, 20
1576	373	Robertson, Walter M. (I. G. D.) ..... 1 July
1588	374	Cook, Gilbert R. (D. O. L.) ..... 1 July
1589	375	Sullivan, Max W. (I. G. D.) ..... 1 July
1591	376	Sibert, Franklin C. (D. O. L.) ..... 1 July
1594	377	Chamberlin, Stephen J. (D. O. L.) ..... 1 July
1596	378	Hobson, William H ..... 1 July
1598	379	Barton, Raymond O. (G. S. C.) ..... 1 July
1602	380	Walker, Walton H. (D. O. L.) ..... 1 July
1605	381	Rose, Edward C. (D. O. L.) ..... 1 July
1606	382	Brown, Albert E. (D. O. L.) ..... 1 July
1608	383	Gonser, Gustav J. (D. O. L.) ..... 1 July
1609	384	Holliday, Ralph C ..... 1 July
1611	385	Morrissey, William J. (D. O. L.) ..... 1 July
1612	386	Snow, Robert T ..... 1 July
1613	387	McLean, Henry C. (Actg. G. S. C.) ..... 1 July
1614	388	Schneider, Frank V ..... 1 July
1616	389	Delamater, Benjamin F., jr ..... 1 July
1617	390	Weaver, William G. (D. O. L.) ..... 1 July
1620	391	Mallon, Francis B. (D. O. L.) ..... 1 July
1621	392	Clapham, Lathrop B ..... 1 July
1623	393	Adler, Carl J ..... 1 July
1627	394	Gardiner, George H ..... 1 July
1629	395	Staples, Chester C. (D. O. L.) ..... 1 July
1631	396	Byrne, Charles L. (D. O. L.) ..... 1 July
1633	397	*Ladd, Oliver M.* (P. S.) ..... 1 July
1651	398	Hecox, Floyd C. (D. O. L.) ..... 1 July
1655	399	Caphton, Carl L. (D. O. L.) ..... 1 July
1659	400	Pigott, William T., jr ..... 1 July
1665	401	Smith, Estil V. (D. O. L.) ..... 1 July
1668	402	Middleton, Troy H. (D. O. L.) ..... 1 July
1670	403	Murray, Paul. (D. O. L.) ..... 1 July
1671	404	Faulkner, William D ..... 1 July
1675	405	Hemenway, Frederic V. (D. O. L.) ..... 1 July
1677	406	Moore, J. Merriam ..... 1 July
1680	407	Taylor, Richard T. (D. O. L.) ..... 1 July
1686	408	Chynoweth, Bradford G ..... 1 July
1689	409	*Caron, John H.* (P. S.) ..... 1 July
1690	410	Tipton, Arthur C. (D. O. L.) ..... 1 July
1692	411	Bartholf, John C. P. (D. O. L.) ..... 1 July
1694	412	Barrett, Robert H. (D. O. L.) ..... 1 July
1695	413	Carr, Ernest J ..... 1 July
1696	414	Hurley, Patrick J. (D. O. L.) ..... 1 July
1697	415	Keen, Hugh B (D. O. L.) ..... 1 July
1705	416	Underhill, Lewis K ..... 1 July
1725	417	Heidner, Samuel J ..... 1 July
1730	418	Van Vliet, John H ..... 1 July
1731	419	Devore, Leland S. (D. O. L.) ..... 1 July
1733	420	Ross, Charles A. (D. O. L.) ..... 1 July
1734	421	Greene, Douglass T ..... 1 July
1738	422	Peale, James N. (D. O. L.) ..... 1 July
1740	423	Falk, David B., jr. (D. O. L.) ..... 1 July
1742	424	Fuller, Francis R. (D. O. L.) ..... 1 July
1744	425	Schmidt, William R. (D. O. L.) ..... 1 July
1748	426	Jones, William H., jr. (D. O. L.) ..... 1 July
1749	427	Ardrey, John E. (D. O. L.) ..... 1 July
1751	428	Perrine, Henry P., jr. (D. O. L.) ..... 1 July
1752	429	McCunniff, Dennis E ..... 1 July
1754	430	Cheadle, Henry B ..... 1 July
1756	431	Gibson, Samuel A ..... 1 July
1757	432	Newgarden, Paul W. (I. G. D.) ..... 1 July
1758	433	King, Charles A., jr ..... 1 July
1759	434	Patch, Alexander M., jr. (D. O. L.) ..... 1 July
1760	435	Lyman, Charles B ..... 1 July
1761	436	Spragins, Robert L ..... 1 July
1767	437	Roberts, William L ..... 1 July
1768	438	McCulloch, William A. (D. O. L.) ..... 1 July
1770	439	Row, Lathe B. (D. O. L.) ..... 1 July
1773	440	Price, George W ..... 1 July
1777	441	Pearson, Madison ..... 1 July
1786	442	Sawkins, Alfred E ..... 1 July
1796	443	*Collins, Thomas K.* (P. S.) ..... 1 July
1797	444	*Skladal, Conrad* (P. S.) ..... 1 July
1799	445	Erickson, Sidney (D. O. L.) ..... 1 July
1802	446	McCarron, Thomas R ..... 1 July
1803	447	Smith, George L. (D. O. L.) ..... 1 July
1804	448	Joyce, Mahlen A ..... 1 July
1805	449	*Dent, Wellborn* (P. S.) ..... 1 July
1807	450	Grant, Chapman ..... 1 July
1834	451	Bradley, James L ..... 1 July
1835	452	Tack, Willis J ..... 1 July
1844	453	Waltz, Floyd R. (D. O. L.) ..... 1 July
1851	454	Fowler, Godfrey R. (D. O. L.) ..... 1 July
1852	455	Power, E. Ormonde (D. O. L.) ..... 1 July
1861	456	Seals, Carl H ..... 1 July
1863	457	Stokes, Charles A ..... 1 July
1866	458	Watson, James A ..... 1 July
1869	459	Maddox, Francis M ..... 1 July

Rel. No.	No.	Name and date of rank.
		Majors—Continued.
1883	460	Warren, Shields (D. O. L.) ..... 1 July, 20
1889	461	Williams, William C. (D. O. L.) ..... 1 July
1891	462	Smith, William A. (D. O. L.) ..... 1 July
1898	463	Alcott, Robert K. (D. O. L.) ..... 1 July
1899	464	Culberson, William L. (D. O. D.) ..... 1 July
1901a	465	Brown, Sidney G. (D. O. L.) ..... 1 July
1903	466	Lemmon, Fred L. (D. O. L.) ..... 1 July
1904	467	Tyler, Walter P ..... 1 July
1909	468	McCathran, Wallach A. (D. O. L.) ..... 1 July
1910	469	Segarra, Rafael A ..... 1 July
1915	470	Bloor, Alfred W. (G. S. C.) ..... 1 July
1917	471	Patten, Louis P. (D. O. L.) ..... 1 July
1928	472	Davidson, Joseph H. (D. O. L.) ..... 1 July
1929	473	Colburn, Alvin (D. O. L.) (M. B.) ..... 1 July
1940	474	Hitchcock, Arthur B. (D. O. L.) ..... 1 July
1941	475	Koch, Joseph J ..... 1 July
1946	476	Dyer, Charles W ..... 1 July
1949	477	Bootz, Henry A. (D. O. L.) ..... 1 July
1953	478	Waltz, Millard F., jr. (D. O. L.) ..... 1 July
1956	479	Stiness, Henry W ..... 1 July
1961	480	Stack, William A. (D. O. L.) ..... 1 July
1962	481	Jones, William A ..... 1 July
1982	482	Cadwalader, Bertram L. (D. O. L.) ..... 1 July
1984	483	Pate, Joseph B ..... 1 July
1985	484	Piatt, Roy L ..... 1 July
1986	485	Halpin, Robert J ..... 1 July
1987	486	Fletcher, Allen (D. O. L.) ..... 1 July
1989	487	Allen, Oliver ..... 1 July
1991	488	Cole, Robert B ..... 1 July
1995	489	Philpot, Sheppard B ..... 1 July
1998	490	Hazlett, Harry F ..... 1 July
2009	491	O'Toole Laurence S. (D. O. L.) ..... 1 July
2017a	492	Young, Laurence W ..... 1 July
2020	493	Rogers, Thornton (D. O. L.) ..... 1 July
2021	494	MacKie, Arthur H ..... 1 July
2024a	495	Blair, George (D. O. L.) ..... 1 July
2027	496	Buck, Charles S. (D. O. L.) ..... 1 July
2030	497	Kemp, Josiah (D. O. L.) ..... 1 July
2032	498	Easton, John D. (D. O. L.) ..... 1 July
2033	499	McCarthy, Charles E ..... 1 July
2035	500	Foos, John W ..... 1 July
2046	501	McCants, Sam I ..... 1 July
2051	502	Llewellyn, Fred W ..... 1 July
2058	503	King, Thomas W. (I. G. D.) ..... 1 July
2066	504	Thomas, Charles W., jr. (I. G. D.) ..... 1 July
2067	505	Allen, James W. F ..... 1 July
2077	506	Pickering, Woodell A ..... 1 July
2078	507	Donaldson, George C ..... 1 July
2085	508	Shutan, William H. (Actg. G. S. C.) ..... 1 July
2094	509	Sumner, Lee ..... 1 July
2099	510	Lyman, Elbert J ..... 1 July
2101	511	Stilwell, Tom K. P ..... 1 July
2116	512	Bonney, Frank E. (D. O. L.) ..... 1 July
2134	513	Tillotson, Lee S ..... 1 July
2148	514	Russ, Joseph (D. O. L.) ..... 14 June, 21
2156	515	Townsend, Charles B ..... 21 Sept.
2157	516	Dworak, Edward (F. D.) ..... 28 Sept.
2166	517	Bull, Harold R ..... 15 Feb. 23
2170	518	Byrom, James F ..... 26 Feb.
2171	519	Jones, Woodfin G ..... 27 Feb.
2173	520	Paschal, Paul C. (D. O. L.) ..... 2 Mar.
2174	521	Parkinson, John L ..... 5 Mar.
2175	522	Whitten, Rudolph G ..... 8 Mar.
2176	523	Byrne, Louis T. (D. O. L.) ..... 9 Mar.
2180	524	Brannan, Francis M. (D. O. L.) ..... 19 Apr.
2181	525	*Lim, Vincente* (P. S.) ..... 29 Apr.
2183	526	Orton, William R. (D. O. L.) ..... 9 May
2184	527	Bratton, Rufus S. (D. O. L.) ..... 9 May
2190	528	Monroe Thomas H. (D. O. L.) ..... 31 July
2191	529	Harrison, Roger B. (D. O. L.) ..... 1 Aug.
2194	530	Mathews, Clifford J ..... 21 Aug.
2195	531	Milburn, Frank W ..... 22 Aug.
2196	532	Gill, Isaac, jr. (D. O. L.) ..... 22 Aug.
2199	533	Huston, Hamner (D. O. L.) ..... 5 Sept.
2200	534	Doe, Jens A ..... 8 Sept.
2201	535	Lampert, Lester L ..... 8 Sept.
2202	536	Corlett, Charles H. (D. O. L.) ..... 11 Sept.
2203	537	Falligant, Louis A. (D. O. L.) ..... 12 Sept.
2206	538	Hatfield, Floyd ..... 6 Oct.
2208	539	Stocker, Benjamin S. (D. O. L.) ..... 13 Oct.
2211	540	Landreth, Earl (G. S. C.) ..... 19 Oct.
2241	541	Parkinson, Parley D ..... 26 Mar. 24
2248	542	Ryder, Charles W ..... 16 May
2253	543	Bradley, Omar N ..... 25 June
2254	544	Mueller, Paul J ..... 26 June
2255	545	Hobbs, Leland S ..... 1 July
2263	546	Evans, Vernon ..... 24 July
2264	547	Woodruff, Roscoe B ..... 1 Aug.
2266	548	Davidson, Lewis C ..... 22 Aug. 24
2267	549	Eisenhower, Dwight D ..... 26 Aug.
2268	550	James, Harold W ..... 26 Aug.
		Captains.
52	1	Ord, James B.
65	2	Leonard, John W.
68	3	Eisenschmidt, Clyde R. (D. O. L.).
70	4	Van Fleet, James A.
71	5	Sherburne, Edward G.
75	6	MacDonald, Stuart C.
76	7	Reed, Metcalfe.
78	8	Ferris, Benjamin G.
79	9	Ritchel, Charles S. (D. O. L.).
80	10	Hearn, Thomas G.
81	11	Henley, Donald.
85	12	Balsam, Alfred S.
86	13	Donnelly, Howard (D. O. L.).
88	14	Robinson, John N. (D. O. L.).
90	15	Fox, Tom.
92	16	Gerhardt, Jacob J.
101	17	Brownell, Gilbert S.
102	18	Stickney, Richard C. (D. O. L.).
105	19	Mendenhall, John R. (D. O. L.).
106	20	Randolph, Norman (D. O. L.).
107	21	Murphy, Joseph M.
111	22	Watson, Leroy H.
113	23	Dabney, Henry H.
116	24	Mills, Benjamin W.
117	25	Taylor, Thomas F. (D. O. L.)
118	26	Quesenberry, Marshall H.
166	27	Finley, Thomas D.
187	28	Saul, Leslie T. (D. O. L.).
206	29	Chambers, William E. (D. O. L.).
209	30	Carr, Warner W.
213	31	Martin, Thomas L.
214	32	Baldwin, Geoffrey P.
216	33	Halpine, Kenneth M.
220	34	Birmingham, Richard C. (D. O. L.) ..... 15 May, 17
221	35	McLean, Felix R. (D. O. L.) ..... 15 May
222	36	Parker, Paul B. (D. O. L.) ..... 15 May
223	37	Grant, Joseph H ..... 15 May
224	38	Ellis, Arthur M. (D. O. L.) ..... 15 May
225	39	Miller, Maurice L. (D. O. L.) ..... 15 May
227	40	Yancey, Benjamin A ..... 15 May
228	41	Newgarden, George J., jr ..... 15 May
229	42	Miley, John D ..... 15 May
230	43	Goodman, John F. (D. O. L.) ..... 15 May
231	44	Whitson, Robert K ..... 15 May
232	45	Lange, Otto F. (D. O. L.) ..... 15 May
233	46	Mumma, Harlan L ..... 15 May
234	47	Weyand, Alexander M. (D. O. L.) ..... 15 May
236	48	Abernethy, Elon A. (D. O. L.) ..... 15 May
237	49	Blanks, Henry P. (D. O. L.) ..... 15 May
238	50	Kayser, Harold P ..... 15 May
239	51	Spalding, Basil D. (D. O. L.) ..... 15 May
240	52	Febiger, George L. (D. O. L.) ..... 15 May
249	53	Sidman, Theodore W. (D. O. L.) ..... 16 May
250	54	Stadtman, Claude E. (D. O. L.) ..... 17 May
252	55	Huebner, Clarence R. (D. O. L.) ..... 19 May
253	56	McCabe, Frederick ..... 19 May
254	57	Engleman, Irving H. (D. O. L.) ..... 19 May
255	58	DeRohan, Frederick J ..... 19 May
258	59	McDonnell, Paul J. (D. O. L.) ..... 24 May
259	60	Poland, Eustis L. (D. O. L.) ..... 24 May
260	61	Hathaway, Paul (D. O. L.) ..... 31 May
264	62	Sweeney, Hardin C ..... 4 June
266	63	Stewart, Adelbert B ..... 4 June
267	64	Lee, William F. (D. O. L.) ..... 4 June
268	65	Teachout, George W ..... 4 June
270	66	Huntington, Frederick W ..... 5 June
277	67	Davis, Chester A ..... 16 June
278	68	Long, Roland R ..... 16 June
279	69	Cutchin, Corday W ..... 16 June
281	70	Allen, Charles J ..... 16 June
282	71	Dunn, John L. (D. O. L.) ..... 16 June
283	72	Wynn, William B ..... 16 June
285	73	Withers, Alexander P ..... 19 June
286	74	Freehoff, William F ..... 20 June
287	75	Livesay, William G ..... 27 June
288	76	Christian, Robert L. (D. O. L.) ..... 27 June
290	77	Cornish, George R. F. (D. O. L.) ..... 27 June
291	78	Theubaud, Delphin E. (D. O. L.) ..... 27 June
292	79	Clarke, George S ..... 27 June
294	80	Willoughby, Charles A. (Actg. G. S. C) ..... 30 June
295	81	Logan, Fred McI. (D. O. L.) ..... 2 July
296	82	Smith, Truman ..... 14 July

Rel. No.	No.	Name and date of rank.
		Captains—Continued.
297	83	Stephens, Joseph W. G. (D. O. L.)....18 July, 17
298	84	Sutherland, Richard K. (D. O. L.)...21 July
299	85	Moss, Robert G. (D. O. L.).....23 July
300	86	Leard, Emil W.....24 July
301	87	Adams, Walter F. (D. O. L.).....24 July
302	88	Reeder, Harry L.....25 July
303	89	Brett, Sereno E.....25 July
304	90	Gillfillan, Jay E.....25 July
305	91	Chambliss, Turner M.....25 July
306	92	Ehlert, John F. (D. O L.).....25 July
307	93	Methven, Theron G.....25 July
308	94	Ransom, Paul L.....25 July
309	95	Eddy, Manton S.....25 July
310	96	Mackenzie, Gabriel T.....25 July
311	97	Dollarhide, Erskine S. (D. O. L.).....25 July
312	98	Legge, Barnwell R. (D. O. L.).....25 July
313	99	Almond, Edward M.....25 July
314	100	Stivers, Charles P.....25 July
315	101	Van Vliet, Robert C., jr.....25 July
317	102	Clarkson, Percy W.....25 July
318	103	Gerow, Lee S. (D. O. L.).....26 July
321	104	Wilder, Stuart G.....28 July
326	105	Cook, Lloyd H..... 3 Aug.
327	106	Creswell, Harry I. T..... 3 Aug.
328	107	Senay, Charles T. (D. O. L.)..... 3 Aug.
331	108	Barrett, Lawrence J. I. (D. O. L.)..... 3 Aug.
332	109	Brooke, John R., jr..... 3 Aug.
333	110	Culin, Frank L., jr. (D. O. L.)..... 3 Aug.
334	111	Appleton, Daniel S. (D. O. L.)..... 3 Aug.
335	112	McLain, Ralph E. (D. O. L)..... 3 Aug.
336	113	Smith, Ralph C..... 3 Aug.
337	114	Arms, Thomas S. (D. O. L.)..... 3 Aug.
338	115	Bell, Raymond D..... 3 Aug.
339	116	Hamblen, Archelaus L..... 3 Aug.
340	117	Mapes, Paul W. (D. O. L.)..... 3 Aug.
341	118	Macon, Robert C. (D. O. L.)..... 3 Aug.
342	119	Townsend. John D..... 3 Aug.
343	120	Kraft, George L..... 3 Aug.
344	121	Switzer, John S., jr. (D. O. L.)..... 3 Aug.
345	122	Kingman, Allen F..... 3 Aug.
346	123	Tabachnik, Abraham..... 6 Aug.
347	124	Rawls, William A., jr..... 8 Aug.
348	125	Irwin, Constant L. (D. O. L.).....10 Aug.
351	126	Allen, Leven C.....25 Aug.
352	127	Hess, Oliver A. (D. O. L.).....28 Aug.
355	128	Schwien, Edwin E. (D. O. L.).....18 Sept.
356	129	Howe, Dan D.....18 Sept.
357	130	Copeland, John E.....18 Sept.
359	131	Lancaster, Joseph LeT. (D. O. L.).....18 Sept.
360	132	Kerr, David R.....28 Sept.
363	133	Hathaway, Leander R..... 4 Oct.
364	134	Frasier, Lyman S. (D. O. L.)..... 4 Oct.
365	135	Eberle, Sidney S..... 4 Oct.
366	136	Dalton, Joseph N..... 4 Oct.
367	137	Stevens, Charles N. (D. O. L.)..... 4 Oct.
368	138	Lucas, William E., jr..... 4 Oct.
370	139	Pashkoski, Walter A. (D. O. L.)..... 4 Oct
371	140	Back, Roscius H..... 4 Oct.
372	141	Tindall, Richard G. (D. O. L.)..... 4 Oct.
373	142	Lester, Graham W..... 5 Oct.
374	143	Byrne, Francis A..... 9 Oct.
386	144	Carswell, Stuart R. (D. O. L.).....12 Oct.
426	145	Hall, Farragut F. (D. O. L.).....12 Oct.
428	146	McClure, Walter R. (D. O. L.).....12 Oct.
429	147	Speer, Charles E.....12 Oct.
430	148	Foley, Frank C.....12 Oct.
431	149	Boyd, Leonard R.....12 Oct.
432	150	Burress, Withers A.....12 Oct.
433	151	Bennett, Harry L., jr. (Sig. C.).....12 Oct.
435	152	Platt, John C., jr. (Sig. C.).....12 Oct.
436	153	Ellis, Paul M. (D. O. L.).....12 Oct.
437	154	Baker, Jewett C. (D. O. L.).....12 Oct.
438	155	Moore, Robert B.....12 Oct.
439	156	Jones, Charles W. (D. O. L.).....12 Oct.
440	157	Starlings, Paul N. (D. O. L.).....12 Oct.
442	158	Tupper, Sevier R.....12 Oct.
445	159	Avery, Irving C. (D. O. L.).....12 Oct.
446	160	Becker, Aaron J. (D. O. L.).....12 Oct.
447	161	Spann, Wilson McK. (D. O. L.).....12 Oct.
448	162	Ware, James V.....12 Oct.
449	163	Brown, Robert W. (D. O. L.).....12 Oct.
450	164	Steel, Charles L.....12 Oct.
451	165	Cotton, John W. (D. O. L.).....12 Oct.
452	166	Fagg, Lawrence W. (D. O. L.).....12 Oct.
453	167	Glasgow, Lawrence B. (D. O. L.).....12 Oct.
455	168	Harer, Leon G. (D. O. L.).....16 Oct.
457	169	Dowling, Paul J.....23 Oct.
458	170	Dempewolf, Hermann C.....23 Oct.
459	171	Hermann, John R.....23 Oct.

Rel. No.	No.	Name and date of rank.
		Captains—Continued.
460	172	Pearson, Ralph A. W.....25 Oct. 17
433	173	Bishop, Raymond H..... 5 Nov.
464	174	Summersett, James A., jr..... 5 Nov.
465	175	Gilchrist, Hugh C. (D. O. L.)..... 5 Nov.
466	176	Bond, Thomas G. (D. O. L.)..... 5 Nov.
467	177	Haywood, John E. (D. O. L.)..... 5 Nov.
468	178	Hale, Willis H. (A. S.)..... 5 Nov.
469	179	Killian, Noe C. (D. O. L.)..... 5 Nov.
470	180	Mann, Walter R..... 5 Nov.
471	181	Lee, Henry W..... 5 Nov.
472	182	Shamotulski, Charles A..... 5 Nov.
473	183	Scobey, William P. (D. O. L.)..... 9 Nov.
474	184	Moore, William C.....30 Nov.
478	185	Patrick, Edwin D.....11 Dec.
479	186	Kramer, Herman F. (D. O. L.).....15 Dec.
480	187	Evers, Clarence P. (D. O. L.).....19 Dec.
481	188	Johnston, Edward S.....19 Dec.
510	189	Peabody, Paul E.....19 July, 18
512	190	Christie, Albert F. (D. O. L.).....19 July
513	191	Burt, Ernest H. (D. O. L.).....20 July
514	192	O'Day, Ray M.....20 July
515	193	Pendleton, Alan.....20 July
516	194	Olmstead, Merritt E.....20 July
517	195	Caffey, Benjamin F., jr.....21 July
518	196	Wilson, Rogers M.....22 July
519	197	Kupfer, Albin K.....23 July
522	198	Cheney, Franklin W..... 7 Sept.
547	199	Culp, Clarence M..... 5 Oct.
548	200	Horton, Robert D..... 5 Oct.
549	201	Wood, Philip S..... 8 Oct.
550	202	Kearney, Harvey C. (D. O. L.)..... 9 Oct.
551	203	McCutcheon, William H., jr.....15 Oct.
552	204	Lamoreux, Thomas L.....16 Oct.
554	205	Young, Adlai C.....19 Oct.
610	206	Barker, George R. (D. O. L.).....20 Dec.
611	207	Gough, John E. (D. O. L.).....10 Jan. 19
614	208	Thompson, John W.....19 Jan.
617	209	Overstreet, Philip (D. O. L.)..... 2 Feb.
621	210	Elliott, Edwin E.....18 Mar.
626	211	McKee, Edward L., jr. (D. O. L.).....11 Apr.
629	212	Nix, Robert W., jr..... 5 May
633	213	Murray, John T. (D. O. L.)..... 6 June
634	214	Lewis, Warfield M..... 7 June
653	215	Collins, J. Lawton (D. O. L.).....25 June
657	216	Green, James O., jr. (D. O. L.)..... 9 July
659	217	Daniels, Lincoln F. (D. O. L.).....14 July
660	218	Irving, Frederick A. (D. O. L.).....16 July
661	219	Ridgway, Matthew B.....18 July
662	220	Wightman, Richard M. (D. O. L.)....18 July
663	221	Yuill, Charles W.....23 July
678	222	Eagles, William W. (D. O. L.).....13 Aug.
679	223	McEwan, John J.....13 Aug.
685	224	Bonham, Francis G.....29 Aug.
686	225	Cota, Norman D..... 1 Sept.
701	226	Ransom, Robert B..... 4 Sept.
702	227	Coulter, Carleton, jr..... 5 Sept.
705	228	Weems, George H. (D. O. L.)..... 9 Sept.
713	229	McMahon, William C.....16 Sept.
714	230	Brennan, Francis M. (D. O. L.).....16 Sept.
716	231	Halsey, Milton B. (D. O. L.).....19 Sept.
718	232	Mullins, Charles L., jr.....20 Sept.
719	233	Sinkler, Thomas S., jr.....20 Sept.
721	234	Wood, Sterling A., jr.....23 Sept.
747	235	Clark, Mark W. (D. O. L.)..... 7 Nov.
749	236	Heraty, Francis J. (D. O. L.).....11 Nov.
750	237	Swanton, Donovan (D. O. L.).....11 Nov.
751	238	Macon, Francis A.....12 Nov.
752	239	Keiser, Laurence B. (D. O. L.).....12 Nov.
753	240	Brown, Homer C. (D. O. L.).....13 Nov.
757	241	Melasky, Harris M. (Ord.).....19 Nov.
758	242	Young, Sidney H.....20 Nov.
759	243	Whitcomb, John C.....21 Nov.
760	244	Lewis, Charles D.....22 Nov.
761	245	Brown, Paul H.....22 Nov.
762	246	Eley, William S. (D. O. L.).....22 Nov.
766	247	Fales, Clarke K..... 2 Dec.
787	248	Hilsman, Roger (D. O. L.)..... 7 Jan. 20
788	249	Allison, James E..... 9 Jan.
789	250	Dager, Holmes E..... 9 Jan.
791	251	Fischer, Harry E.....13 Jan.
793	252	Rayens, Charles E. (D. O. L).....13 Jan.
794	253	Jones, Charles H. (D. O. L.).....14 Jan.
797	254	Williams, Roger, jr.....20 Jan.
800	255	Hildebrand, Harry B.....24 Jan.
802	256	Hones, William.....24 Jan.
806	257	Bell, Gilmer M.....27 Jan.
811	258	Sloan, Roy (D. O. L.).....31 Jan.
812	259	Martin, Bryce F..... 2 Feb.
817	260	Hufford, Glenn D..... 6 Feb.

Rel. No.	No.	Name and date of rank.
		Captains—Continued.
818	261	Hudson, Paul R. ..... 7 Feb 20
821	262	Hall, Ralph. ..... 11 Feb.
822	263	Hensley, Benjamin H. (D. O. L.) ..... 19 Feb.
824	264	Pickett, Jerome (D. O. L.) ..... 24 Feb.
827	265	Murray, George A. (D. O. L.) ..... 26 Feb.
833	266	Weishaar, Henry T. J. ..... 7 Mar.
834	267	Stullken, John E. ..... 8 Mar.
836	268	Meyer, Herman H. (D. O. L.) ..... 9 Mar.
841	269	Matchett, Henry J. ..... 19 Mar.
843	270	Burton, Vincent S. (D. O. L.) ..... 24 Mar.
849	271	Bulger, John W. (D. O. L.) ..... 30 Mar.
850	272	Voege, Roy W. ..... 5 Apr.
855	273	Child, Frank M. (D. O. L.) ..... 18 Apr.
864	274	Fuller, Hurley E. (D. O. L.) ..... 21 Apr.
872	275	Horan, John P. (D. O. L.) ..... 28 Apr.
874	276	O'Connell, Augustus B. ..... 1 May
878	277	McMurray, Thomas L. ..... 8 May
883	278	Fry, Hiram G. (D. O. L.) ..... 13 May
887	279	Grimmer, Edwin W. (D. O. L.) ..... 27 May
916	280	Elliott, Crosby N. (D. O. L.) ..... 14 June
923	281	Brown, Lloyd D. ..... 18 June
928	282	Hilton, Roy C. (D. O. L.) ..... 20 June
937	283	Shely, William A. (D. O. L.) ..... 22 June
940	284	Ayotte, John U. (D. O. L.) ..... 23 June
941	285	Barnwell, Charles H., jr. ..... 23 June
944	286	Schwarz, Henry A. ..... 25 June
948	287	Herlihy, Edward G. (D. O. L.) ..... 26 June
951	288	Funk, Arnold J. (D. O. L.) ..... 27 June
971	289	Zech, Luke D. ..... 1 July
975	290	Paxton, Orsen E. (D. O. L.) ..... 1 July
979	291	Easley, Claudius M. ..... 1 July
980a	292	Bogan, Lucian D. (D. O. L.) ..... 1 July
983	293	Salgado, Peter P. ..... 1 July
983a	294	Coykendall, Horatio G. (D. O. L.) ..... 1 July
984	295	Daugherity, Richard D. (D. O. L.) ..... 1 July
987	296	*Garcia, Rafael L.* (P. S.) ..... 1 July
990	297	Scales, Howard N. ..... 1 July
993	298	Tavenner, Robert L. (D. O. L.) ..... 1 July
995	299	Joerg, Robert, jr. (D. O. L.) ..... 1 July
996	300	Savelle, Myles D. (D. O. L.) ..... 1 July
997	301	Stanley, John W. ..... 1 July
998	302	Franson, Paul O. ..... 1 July
1001	303	Bigelow, Maurice C. (D. O. L.) ..... 1 July
1003	304	Dick, William W. (D. O. L.) ..... 1 July
1005	305	Schwinn, Karl C. ..... 1 July
1006	306	McLendon, Ernest L. ..... 1 July
1007	307	Parkin, Charles M. ..... 1 July
1008	308	Head, Albert M. ..... 1 July
1009	309	Peyton, Albert H. ..... 1 July
1010	310	Brooks, Everett F. ..... 1 July
1010a	311	Lennon, Bert M. ..... 1 July
1011	312	Budy, Edward W. (D. O. L.) ..... 1 July
1012	313	Stadig, Nels E. ..... 1 July
1013	314	Russell, Carl A. ..... 1 July
1016	315	Lockhead, Frank (D. O. L.) ..... 1 July
1023a	316	Moore, James P. ..... 1 July
1024	317	Goffard, Joseph J. (D. O. L.) ..... 1 July
1025	318	Baldwin, Ross O. (D. O. L.) ..... 1 July
1034	319	Amis, Lewis W. (D. O. L.) ..... 1 July
1037	320	Jones, Frank A. ..... 1 July
1039	321	Murphy, James P. (D. O. L.) ..... 1 July
1045	322	Bell, Leigh (D. O. L.) ..... 1 July
1046	323	Miller, Fred W. ..... 1 July
1055	324	Bishop, Carl A. ..... 1 July
1057	325	Freeborn, Ottmann W. ..... 1 July
1058	326	Ackerson, Martin (D. O. L.) ..... 1 July
1059	327	Poage, Robert O. ..... 1 July
1060	328	Hendricksen, Charles S. ..... 1 July
1064	329	Collins, Forrest E. (D. O. L.) ..... 1 July
1065	330	Soderholm, Nels L. ..... 1 July
1069	331	Anderson, Gustav A. M. ..... 1 July
1070	332	Corbin, George A. (D. O. L.) ..... 1 July
1072	333	Baer, Marvin R. (D. O. L.) ..... 1 July
1073	334	Callen, Nathaniel E. ..... 1 July
1078	335	Beebe, Price W. ..... 1 July
1079	336	Campbell, James K. (D. O. L.) ..... 1 July
1080	337	Baker, Russell. ..... 1 July
1081	338	Hedge, George R. (D. O. L.) ..... 1 July
1083	339	Johnson, Neal C. (D. O. L.) ..... 1 July
1084	340	Baldwin, Aubrey H. ..... 1 July
1092	341	Tuttle, Albert L. ..... 1 July
1093	342	Morse, William P. (D. O. L.) ..... 1 July
1096	343	Rogers, Arthur H. (D. O. L.) ..... 1 July
1097	344	Austin, Harry A. ..... 1 July
1099	345	Sinclair, John B. ..... 1 July
1102	346	Lindroth, Elmer G. ..... 1 July
1106	347	Groff, Norman P. ..... 1 July
1109	348	Wise, Keith B. ..... 1 July
1113	349	Wright, Robert L. (D. O. L.) ..... 1 July
1116	350	*McGovern, James C.* (P. S.) ..... 1 July, 20
1118	351	Ross, Glenn A. (D. O. L.) ..... 1 July
1119	352	Gale, Carroll M. ..... 1 July
1121	353	Hanley, Laurence H. ..... 1 July
1123a	354	Hayden, Chauncey H., jr. ..... 1 July
1125	355	Bachus, Joseph L. ..... 1 July
1129	356	Dodd, Patrick J. ..... 1 July
1130	357	Pillsbury, Dennis C. ..... 1 July
1131	358	Walker, Edward E. ..... 1 July
1135	359	Spicer, Cyril B. (D. O. L.) ..... 1 July
1138	360	Woolfley, Francis A. (D. O. L.) ..... 1 July
1141	361	Navas, Manuel B. (D. O. L.) ..... 1 July
1142	362	Diaz, Vincent N. (D. O. L.) ..... 1 July
1143	363	Lopez, Andres. ..... 1 July
1144	364	Rodriguez, Modesto E. ..... 1 July
1145	365	Matthews, Frederick S. ..... 1 July
1147	366	*Heard, Roy W.* (P. S.) ..... 1 July
1148	367	Whitney, Joseph W. (D. O. L.) ..... 1 July
1149	368	Doyle, Thomas W. ..... 1 July
1150	369	Silvester, Charles F. ..... 1 July
1152	370	Rogers, Pleas B. ..... 1 July
1155	371	Bechtold, Jacob E. (D. O. L.) ..... 1 July
1158	372	McAdam, William A. ..... 1 July
1159	373	Oppy, Glenn C. ..... 1 July
1160a	374	Browne, Myron G. (D. O. L.) ..... 1 July
1161	375	Bethurum, John J. (D. O. L.) ..... 1 July
1162a	376	Hite, John M. (D. O. L.) ..... 1 July
1166	377	DeVall, John R. (D. O. L.) ..... 1 July
1170	378	Nankivell, John H. ..... 1 July
1174a	379	McFarland, Andrew J. ..... 1 July
1175	380	Gordon, Randolph. ..... 1 July
1177	381	Adamson, Harry. ..... 1 July
1181	382	Egger, Grover B. ..... 1 July
1184	383	Goding, Ernest C. ..... 1 July
1188	384	Conner, Sidney L. ..... 1 July
1189	385	Galliett, Harold H. (D. O. L.) ..... 1 July
1191	386	Sharpless, Frank E. ..... 1 July
1192	387	Baldwin, Perry L. (D. O. L.) ..... 1 July
1194	388	Swift, Allender. ..... 1 July
1196	389	Braden, Alfred G., jr. (D. O. L.) ..... 1 July
1198	390	Fainter, Francis F. ..... 1 July
1199	391	Brown, William L. (D. O. L.) ..... 1 July
1200	392	Gibson, Roy S. (D. O. L.) ..... 1 July
1201	393	Bagnall, Henry D. (D. O. L.) ..... 1 July
1202	394	McCoskrie, Franklin U. (D. O. L.) ..... 1 July
1206	395	Sandlin, Erle O. ..... 1 July
1207	396	Slappey, Eugene N. (D. O. L.) ..... 1 July
1211	397	Burgess, Thomas B. ..... 1 July
1212	398	Irwin, Burr P. ..... 1 July
1212a	399	Luck, Harry C. (D. O. L.) ..... 1 July
1214	400	Tiffany, Stephen R. (D. O. L.) ..... 1 July
1215	401	Longstreth, George A. ..... 1 July
1216	402	Chastaine, Ben-Hur (D. O. L.) ..... 1 July
1217	403	Carlin, Thomas G. (D. O. L.) ..... 1 July
1224	404	Stark, John V. (D. O. L.) ..... 1 July
1225	405	Shank, George T. ..... 1 July
1237	406	Hammond, William H. ..... 1 July
1239	407	Tupper, Joseph L. (D. O. L.) ..... 1 July
1249	408	Hammond, Claude G. (D. O. L.) ..... 1 July
1251	409	Henderson, Harry McC. ..... 1 July
1255	410	Barnett, Allison J. ..... 1 July
1259	411	Monagan, George A. (D. O. L.) ..... 1 July
1263a	412	Smith, Thomas S. (D. O. L.) ..... 1 July
1267	413	Addington, Joseph C. ..... 1 July
1268	414	Moran, Richard B. ..... 1 July
1271	415	Miller, Thomas R. ..... 1 July
1273	416	Lord, Franklyn T. ..... 1 July
1283	417	Saulnier, Stanley G. ..... 1 July
1284	418	Gordon, Will H. ..... 1 July
1285	419	Bolté, Charles L. (D. O. L.) ..... 1 July
1286	420	Nelson, Jean E. ..... 1 July
1287	421	Hutson, William M. (D. O. L.) ..... 1 July
1289	422	Allyn, Lester N. ..... 1 July
1290	423	Spalding, Donald P. ..... 1 July
1291	424	White, Claude A. ..... 1 July
1293	425	Gammon, James P. ..... 1 July
1298	426	Blanton, Stanley G. ..... 1 July
1301	427	Leiber, Paul E. ..... 1 July
1308	428	Sproule, James. ..... 1 July
1309	429	Cutler, Odber M. ..... 1 July
1310	430	Farnsworth, John F. (D. O. L.) ..... 1 July
1313	431	Mullins, Walter F. (D. O. L.) ..... 1 July
1314	432	Collins, Carter. ..... 1 July
1317	433	Strout, Eustace P. (D. O. L.) ..... 1 July
1318	434	Knuebel, John H. (D. O. L.) ..... 1 July
1321	435	Hunter, Rosser L. (D. O. L.) ..... 1 July
1325	436	Parker, Wallace W. ..... 1 July
1326	437	Breckinridge, Clifton R., jr. ..... 1 July
1327	438	Rase, Frederick W. ..... 1 July

Rel. No.	No.	Name and date of rank.
		Captains—Continued.
1328	439	Raymond, Senius J ..... 1 July, 20
1330	440	Stanis, Roscoe A. D ..... 1 July
1331	441	Cushman, Horace O ..... 1 July
1332	442	Kelly, James J. (D. O. L.) ..... 1 July
1333	443	Connett, Leslie L ..... 1 July
1334	444	Hadd, George A ..... 1 July
1335	445	Cromwell, Joseph P ..... 1 July
1338	446	Wells, Walter H. (D. O. L.) ..... 1 July
1341	447	Harries, Herbert L ..... 1 July
1342	448	Ayers, Russell G ..... 1 July
1343	449	Abrams, George E ..... 1 July
1357	450	McChrystal, Arthur J ..... 1 July
1358	451	Boatwright, John R. (D. O. L.) ..... 1 July
1360	452	Lerch, Archer L ..... 1 July
1361	453	Cartwright, Leslie J. (D. O. L.) ..... 1 July
1363	454	Cook, Raymond P ..... 1 July
1374	455	Coffin, Frank P ..... 1 July
1389	456	*Callahan, James W., jr.* (P. S.) ..... 1 July
1390	457	Rice, Malcolm ..... 1 July
1391	458	Cutler, Stuart (D. O. L.) ..... 1 July
1397	459	Church, John H. (D. O. L.) ..... 1 July
1399	460	Barnes, James C. (D. O. L.) ..... 1 July
1404	461	Cianchini, Luis F. (D. O. L.) ..... 1 July
1410	462	Domenech, Victor E. (D. O. L.) ..... 1 July
1416	463	Minus, Norman ..... 1 July
1422	464	Pierce, John L. (D. O. L.) ..... 1 July
1424	465	Rooks, Lowell W ..... 1 July
1426	466	Fortier, Malcolm V ..... 1 July
1428	467	Nicholson, John W. (D. O. L.) ..... 1 July
1429	468	Young, Thomas A. (D. O. L.) ..... 1 July
1430	469	Conner, Ray B. (D. O. L.) (M. B.) ..... 1 July
1431	470	McKee, John L ..... 1 July
1432	471	Allen, Glenn L ..... 1 July
1433	472	Jones, Charles R ..... 1 July
1434	473	Paul, Willard S ..... 1 July
1435	474	Chance, Robert H. (D. O. L.) ..... 1 July
1440	475	Higgins, Willfred R. (D. O. L.) ..... 1 July
1441	476	Green, Jesse P ..... 1 July
1443	477	Taber, William A ..... 1 July
1444	478	Sebastian, Henry G ..... 1 July
1447	479	Searcy, Cyrus H. (D. O. L.) ..... 1 July
1448	480	Norris, Leon E ..... 1 July
1449	481	McCaskey, Edward W., jr ..... 1 July
1454	482	Lindsey, Malcolm F ..... 1 July
1461	483	Girault, Hunter L ..... 1 July
1463	484	Wappenstein, William A. (D. O. L.) ..... 1 July
1465	485	Gregory, Walter ..... 1 July
1470	486	Callahan, Eugene C. (D. O. L.) ..... 1 July
1471	487	Finley, David H. (D. O. L.) ..... 1 July
1473	488	Crissy, John W. (D. O. L.) ..... 1 July
1477	489	Seamon, Walter E. (D. O. L.) ..... 1 July
1478	490	During, Fred (D. O. L.) ..... 1 July
1479	491	Deahl, Charles J., jr. (D. O. L.) ..... 1 July
1482	492	Almon, Earl (D. O. L.) ..... 1 July
1483a	493	Johnson, Allan ..... 1 July
1486	494	James, Vinton L., jr ..... 1 July
1488	495	Rouse, Roy T. (D. O. L.) ..... 1 July
1490	496	Elson, John H ..... 1 July
1492	497	Lammons, Frank B. (D. O. L.) ..... 1 July
1493	498	Valverde, Charlie A. (D. O. L.) ..... 1 July
1499	499	Porter, Ercil D ..... 1 July
1500	500	Rathbone, Walter C ..... 1 July
1503	501	Bowles, Jesse R ..... 1 July
1504	502	Rush, Clinton ..... 1 July
1505	503	Lambert, Barret DeT ..... 1 July
1506	504	Stark, Arthur J ..... 1 July
1509	505	Tourtillott, Raymond R ..... 1 July
1509a	506	Phipps, George T ..... 1 July
1512	507	Bowen, Arthur F. (D. O. L.) ..... 1 July
1513	508	Curtis, James W. (D. O. L.) ..... 1 July
1514	509	Graham, Walter R ..... 1 July
1515	510	Alfonte, Dallas R. (D. O. L.) ..... 1 July
1517	511	Wheelin, James ..... 1 July
1519	512	Rhoads, Owen R. (D. O. L.) ..... 1 July
1521	513	Ostrander, Joe L ..... 1 July
1524	514	Wallender, Elmer F ..... 1 July
1525	515	Driggers, Carl E ..... 1 July
1526	516	Hand, Harry V ..... 1 July
1528	517	Edgerton, Frederick V ..... 1 July
1530	518	Neues, Charles W ..... 1 July
1533	519	Allen, Woodworth B ..... 1 July
1536	520	Blair, Ned ..... 1 July
1538	521	Kindervater, Ernest A ..... 1 July
1539	522	Wood, Jared I. (D. O. L.) ..... 1 July
1540	523	Irwin, Gordon C. (Sig. C.) ..... 1 July
1541	524	Yon, Everett M. (D. O. L.) ..... 1 July
1542	525	Pendergrast, Grady H ..... 1 July
1543	526	Frye, Robert E ..... 1 July
1544	527	MacMullin, George M ..... 1 July
1545	528	Coulter, Harold K ..... 1 July, 20
1546	529	Szilagyi, Nicholas ..... 1 July
1547	530	Hyde, Frederick W ..... 1 July
1551	531	Schmidt, Feodor O ..... 1 July
1553	532	Abbott, Oscar B ..... 1 July
1554	533	McCullough, George S ..... 1 July
1557	534	Sparks, Roy (D. O. L.) ..... 1 July
1560	535	Gleaves John F ..... 1 July
1562	536	Jenkins, Thomas G ..... 1 July
1563	537	Cauthorn, Francis S. B ..... 1 July
1565	538	Hollyer, Winthrop A ..... 1 July
1566	539	Green, Franklin A. (D. O. L.) ..... 1 July
1567	540	Wheat, Leslie C ..... 1 July
1573	541	McCreight, William V. (D. O. L.) ..... 1 July
1574	542	Ringe, John H ..... 1 July
1575	543	Bell, Virgil (D. O. L.) ..... 1 July
1576	544	Purdy, William G. (D. O. L.) ..... 1 July
1577	545	Miller, Chesley R ..... 1 July
1579	546	Mitchell, Walter L. (D. O. L.) ..... 1 July
1580	547	Dark, Robert F ..... 1 July
1581	548	Cannon, Mimucan D. (D. O. L.) ..... 1 July
1584	549	Slate, Ralph ..... 1 July
1586	550	John, Ernest (D. O. L.) ..... 1 July
1588	551	Caulkins, Ralph M ..... 1 July
1590	552	Lloyd, Claudius L. (D. O. L.) ..... 1 July
1591	553	Bishop, Francis G ..... 1 July
1596	554	Finnessy, John J ..... 1 July
1600	555	Sledge, Theodore J ..... 1 July
1602	556	Schwatel, William P (D. O. L.) ..... 1 July
1609	557	White, Henry K ..... 1 July
1614	558	Estill, Davis H. (D. O. L.) ..... 1 July
1618	559	Winters, Fred C ..... 1 July
1622	560	Higgins, Ernest A. (D. O. L.) ..... 1 July
1627	561	Tuttle, William B ..... 1 July
1628	562	Troh, Donald A. (D. O. L.) ..... 1 July
1630	563	LeGette, Ashley S ..... 1 July
1637	564	Bruce, Andrew D ..... 1 July
1638	565	Winfield, Richard M. (D. O. L.) ..... 1 July
1642	566	Helmbold, Philip A ..... 1 July
1648	567	Lyon, Henry Y ..... 1 July
1649	568	Cistero, Joseph A ..... 1 July
1650	569	Freeman, Thomas W. (D. O. L.) ..... 1 July
1651	570	Campbell, Paxton S ..... 1 July
1654	571	Schuyler, Roy L ..... 1 July
1656	572	Hutson, Louis DeL ..... 1 July
1658	573	Stewart, Loren P ..... 1 July
1660	574	Simmonds, Nathaniel L ..... 1 July
1661	575	O'Donoghue, William F ..... 1 July
1662	576	Jones, Alan W ..... 1 July
1663	577	Brodbent, Charles S., jr ..... 1 July
1669	578	Wilson, William B ..... 1 July
1670	579	Ellis, Carroll L ..... 1 July
1671	580	Kennedy, Stanley Y. (D. O. L.) ..... 1 July
1678	581	Fisher, Royden K ..... 1 July
1679	582	Martin, Marlin C ..... 1 July
1681	583	Morrison, William L ..... 1 July
1684	584	Trechter, Oliver E. G. (D. O. L.) ..... 1 July
1686	585	Haskins, Edwin H ..... 1 July
1690	586	Coulter, Charles S. (D. O. L.) ..... 1 July
1692	587	Williams, William H ..... 1 July
1694	588	Hebert, Edmund N ..... 1 July
1695	589	Fitzpatrick, Rufo M. (D. O. L.) ..... 1 July
1701	590	McMullin, Alfred J ..... 1 July
1701a	591	Hopkins, John N. (D. O. L.) ..... 1 July
1704	592	Francis, John R ..... 1 July
1706	593	Gluckman, Arcadi ..... 1 July
1714	594	Hostetler, Robert L. (D. O. L.) ..... 1 July
1718	595	Humphries, Otho W ..... 1 July
1724	596	Hunter, James ..... 1 July
1728	597	Beebe, Lewis C ..... 1 July
1742	598	Clemenson, Wendell L ..... 1 July
1743	599	McGee, Alexander ..... 1 July
1750	600	*Reid, William E.* (P. S.) ..... 1 July
1751	601	Chase, Thornton ..... 1 July
1752	602	Bonney, Eli W. (D. O. L.) ..... 1 July
1753	603	*Davis, Ancil G.* (P. S) ..... 1 July
1755	604	French, Alfred G. (D. O. L.) ..... 1 July
1760	605	Graham, Grover C ..... 1 July
1764	606	Wilson, John J ..... 1 July
1765	607	Tulley, Edgar J ..... 1 July
1766	608	Burgess, Carl C ..... 1 July
1768	609	Hill, Pearl D ..... 1 July
1770	610	Gaskins, Claude E ..... 1 July
1771	611	Kain, Oscar ..... 1 July
1772	612	Jessee, Walter ..... 1 July
1773	613	Rustemeyer, Joseph H ..... 1 July
1775	614	*Towle, Wilbur H.* (P. S.) ..... 1 July
1783a	615	Moore, Floyd (D. O. L.) ..... 1 July
1785a	616	Gray, Clifford A ..... 1 July

Rel. No.	No.	Name and date of rank.
		Captains—Continued.
1786	617	Casey, James ..... 1 July, 20
1786a	618	McBride, John ..... 1 July
1787a	619	Munteanu, George (D. O. L.) ..... 1 July
1788	620	Miller, Raymond O ..... 1 July
1789	621	Rogers, Fred B. (D. O. L.) ..... 1 July
1791	622	Cooke, Elliot D. (D. O. L.) ..... 1 July
1791a	623	Samusson, Ernest (D. O. L.) ..... 1 July
1791b	624	Knight, Alfred S ..... 1 July
1798	625	Howder, James W. ..... 1 July
1804	626	Willis, Raymond D ..... 1 July
1805	627	Lyons, James P ..... 1 July
1808a	628	Hirschfelder, Chester J ..... 1 July
1810	629	Fairchild, Richard F. (D. O. L.) ..... 1 July
1810a	630	Mattfeldt, Cylburn O ..... 1 July
1811	631	Holderman, Nelson M ..... 1 July
1813	632	Webster, Oscar T ..... 1 July
1814	633	Bain, Floyd H. (D. O. L.) ..... 1 July
1816a	634	Sheehy, Thomas J ..... 1 July
1819	635	Foster, Albert D. (D. O. L.) ..... 1 July
1820	636	Summers, Owen (D. O. L.) ..... 1 July
1822	637	Stoner, Frank E. (Sig. C.) ..... 1 July
1823	638	Lynd, Roy F. (D. O. L.) ..... 1 July
1824	639	Ayer, Ernest C ..... 1 July
1825	640	Ballard, James L. (D. O. L.) ..... 1 July
1826	641	Fry, Philip T. (D. O. L.) ..... 1 July
1833	642	*Wirth, Thomas F.* (P. S) ..... 1 July
1834	643	Bundy, Theodore (D. O. L.) ..... 1 July
1836	644	Pemberton, Richard L ..... 1 July
1837	645	Pilkington, George C ..... 1 July
1838	646	Brown, Everett E. (D. O. L.) ..... 1 July
1841	647	Chase, Albert G. (D. O. L.) ..... 1 July
1845	648	Cleaver, Grover C. (D. O. L.) ..... 1 July
1846	649	Ellis, William A ..... 1 July
1848	650	Fergason, Sydney C. (D. O. L.) ..... 1 July
1852	651	Pickens, Arthur ..... 1 July
1854	652	Way, Clyde C ..... 1 July
1859	653	Walters, Fred ..... 1 July
1860	654	Cody, John C. (D. O. L.) ..... 1 July
1861	655	Houck, Edward J ..... 1 July
1862	656	Harvey, John J ..... 1 July
1863	657	Ellis, Dan M ..... 1 July
1865	658	Ross, Fay (D. O. L.) ..... 1 July
1889	659	*Alger, William E.* (P. S.) ..... 1 July
1891	660	Woolley, Harold D. (D. O. L.) ..... 1 July
1895	661	Condren, George D. (D. O. L.) ..... 1 July
1896	662	Powell, Andrew J. (D. O. L.) ..... 1 July
1900	663	Dill, Macey L. (D. O. L.) ..... 1 July
1911	664	Hoey, Bernard P ..... 1 July
1912	665	Ogden, Frank M. (D. O. L.) ..... 1 July
1917	666	*Capinpin, Mateo M.* (P. S.) ..... 1 July
1926	667	Wessels, Theodore F ..... 1 July
1927	668	Barrett, Henry L ..... 1 July
1929	669	Owens, Charles H. (D. O. L.) ..... 1 July
1931	670	Simmons, Harry R. (D. O. L.) ..... 1 July
1933	671	Cochran, Franklin M ..... 1 July
1935a	672	Grant, William F. (D. O. L.) ..... 1 July
1953a	673	Hayne, Frank B ..... 1 July
1956	674	Harrison, Samuel C ..... 1 July
1959	675	Wickham, Fred O ..... 1 July
1963	676	Doll, Frederick S ..... 1 July
1967	677	Malone, Earle H. (D. O. L.) ..... 1 July
1969	678	Hedden, Willis A ..... 1 July
1974	679	Rehmann, Edward J ..... 1 July
1975	680	Doane, Irvin E ..... 1 July
1980	681	Dexter, Henry V ..... 1 July
1983	682	Cawthorne, Ted H. (D. O. L.) ..... 1 July
1986	683	Corrigan, Robert W. (D. O. L.) ..... 1 July
1987	684	Lord, Robert H. (D. O. L.) ..... 1 July
1988	685	MacKechnie, Archibald R ..... 1 July
1990	686	Pigman, Mose K. (D. O. L.) ..... 1 July
1994	687	Esden, Herbert G. (D. O. L.) ..... 1 July
2002	688	Jackson, George A ..... 1 July
2005	689	Clay, Maximillian ..... 1 July
2007	690	Prugh, George S ..... 1 July
2008	691	Tate, Homer F ..... 1 July
2009	692	Johnston, Richard H ..... 1 July
2010	693	Brown, Clifton M ..... 1 July
2012	694	Beall, Edwin S ..... 1 July
2014	695	Bower, Ralph E. (D. O. L.) ..... 1 July
2015	696	Ogden, Charles W ..... 1 July
2016	697	Eberle, George L ..... 1 July
2018	698	Bell, Marcus B ..... 1 July
2024	699	Swift, George W. (D. O. L.) ..... 1 July
2025	700	Orsinger, Remington ..... 1 July
2026	701	Morris, William S ..... 1 July
2027	702	Bollenbeck, Joseph W. (D. O. L.) ..... 1 July
2031	703	Chalker, Charles W. (D. O. L.) ..... 1 July
2035	704	Forsythe, John D ..... 1 July
2038	705	Alexander, Samuel L ..... 1 July
2041	706	Johnson, Albert D ..... 1 July, 20
2042	707	Lathrop, Leslie T ..... 1 July
2046	708	Howard, John C. (D. O. L.) ..... 1 July
2048	709	Bush, Kenneth B ..... 1 July
2076	710	Faith, Don C ..... 1 July
2077	711	Orr, Raymond (D. O. L.) ..... 1 July
2080	712	Austin, Thomas A., jr ..... 1 July
2085	713	Wilson, Francis H. (D. O. L.) ..... 1 July
2088	714	Flint, Maxton H ..... 1 July
2089	715	Gorman, Howard J. (D. O. L.) ..... 1 July
2091	716	Pettee, Charles S. (D. O. L.) ..... 1 July
2092	717	Hagler, Elmer E., jr. (D. O. L.) ..... 1 July
2095	718	Negrotto, Sidney H. (D. O. L.) ..... 1 July
2096	719	Braun, Gustav J ..... 1 July
2102	720	Upson, Everett L. (D. O. L.) ..... 1 July
2106	721	Pratt, Don F ..... 1 July
2115	722	Yeuell, Donovan P ..... 1 July
2123	723	Randle, Edwin H ..... 1 July
2125	724	Rich, Francis M ..... 1 July
2126	725	Sullivan, Leon F ..... 1 July
2128	726	McGuire, Hunter ..... 1 July
2133	727	Gibson, John H. (D. O. L.) ..... 1 July
2139	728	Aldridge, Edwin E ..... 1 July
2140	729	Crabill, Edwin B ..... 1 July
2142	730	Shearer, Alfred M. (Sig. C) ..... 1 July
2145	731	Tarbox, James O ..... 1 July
2147	732	Edwards, Raymond F. (D. O. L.) ..... 1 July
2149	733	Mulkey, Oren A ..... 1 July
2152	734	McClure, Robert A ..... 1 July
2153	735	Schweickert, Graham R ..... 1 July
2157	736	Bartley, Wannie L ..... 1 July
2159	737	Fingarson, George E ..... 1 July
2160	738	Bartow, Donald M. (D.O.L.) ..... 1 July
2162	739	Ready, Joseph L. (D. O. L.) ..... 1 July
2164	740	Flegel, Earl C ..... 1 July
2165	741	Wheeler, Herbert B ..... 1 July
2169	742	Edmond, Neil S ..... 1 July
2170	743	Haney, Harold ..... 1 July
2171	744	McAllister, Martin D. (D. O. L.) ..... 1 July
2173	745	Gillis, Marcel A ..... 1 July
2177	746	Mann, Walter M. (D. O. L.) ..... 1 July
2178	747	*Daly, David J.* (P. S) ..... 1 July
2179	748	Nicholas, Ira C. (D. O. L.) ..... 1 July
2190	749	Fisk, William ..... 1 July
2191	750	Thorn, Hamilton (D. O. L.) ..... 1 July
2192	751	Claussen, John S ..... 1 July
2193	752	McCormick, John W. (D. O. L.) ..... 1 July
2200	753	McMillen, Earl G ..... 1 July
2202	754	Holmes, William ..... 1 July
2205	755	Kelsch, George E ..... 1 July
2208	756	Williams, Carmi L. (D. O. L.) ..... 1 July
2209	757	Armstrong, Elmer J ..... 1 July
2212	758	Hasson, James A. (D. O. L.) ..... 1 July
2214	759	Hollingsworth, Frank H ..... 1 July
2220	760	Fuller, Francis M ..... 1 July
2226	761	Merrill, Howard N. (D. O. L.) ..... 1 July
2228	762	Lummis, Irwin L ..... 1 July
2236	763	Croonquist, Arvid P ..... 1 July
2237	764	Cole, James E., jr. (D. O. L.) ..... 1 July
2239	765	Martin, Clarence A. (D. O. L.) ..... 1 July
2241	766	Linden, Henning (D. O. L.) ..... 1 July
2242	767	Swett, Trevor W ..... 1 July
2244	768	Read, George, jr ..... 1 July
2249	769	Dumas, Walter A ..... 1 July
2250	770	Keatley, Edwin E ..... 1 July
2253	771	Parkhurst, George C. (D. O. L.) ..... 1 July
2254	772	Scott, Don M ..... 1 July
2255	773	Wysor, Robert E., jr. (D. O. L.) ..... 1 July
2256	774	Wharton, James E ..... 1 July
2259	775	Barndollar, Martin D., jr ..... 1 July
2260	776	Simons, Lewis (D. O. L.) ..... 1 July
2262	777	Ide, Hiram R ..... 1 July
2264	778	Wetherby, Loren A ..... 1 July
2265	779	Coghlan, James J. (D. O. L.) ..... 1 July
2266	780	McMahon, Bernard B. (D. O. L.) ..... 1 July
2268	781	Steward, Elwood M. S. (Actg. G. S. C.) ..... 1 July
2269	782	Rudelius, Ernest A. (D. O. L.) ..... 1 July
2270	783	Blanton, William L ..... 1 July
2276	784	Wiggins, Porter P ..... 1 July
2279	785	Zellars, John T ..... 1 July
2280	786	McClure, Richard A ..... 1 July
2283	787	Whisner, Emons B ..... 1 July
2284	788	Griner, George W., jr. (D. O. L.) ..... 1 July
2286	789	Mayberry, Hugh T ..... 1 July
2290	790	Robertson, Harry S ..... 1 July
2292	791	Neff, Samuel O'C ..... 1 July
2293	792	Brown, Philip E ..... 1 July
2298	793	Davis, George A ..... 1 July
2299	794	Pope, George Van W ..... 1 July

Rel. No.	No.	Name and date of rank.
		Captains—Continued.
2300	795	Butler, George E. ..... 1 July, 20
2301	796	Clewell, Edgar L. (Sig. C) ..... 1 July
2305	797	Burney, Joel R. ..... 1 July
2307	798	Jackson, Campbell N. ..... 1 July
2312	799	Little, Bird ..... 1 July
2314	800	Chester, Einar W. (D. O. L.) ..... 1 July
2315	801	Griffin, James A. ..... 1 July
2316	802	McKinley, Guy C. (D. O. L.) ..... 1 July
2317	803	Savage, Gordon P. ..... 1 July
2318	804	McClune, Harold H. ..... 1 July
2319	805	MacGregor, Lester E. (D. O. L.) ..... 1 July
2320	806	Gibson, Harold P. (D. O. L.) ..... 1 July
2321	807	Besse, Lloyd R. (D. O. L.) ..... 1 July
2323	808	Sutherland, Charles F. ..... 1 July
2323a	809	Parker, Gilbert E. ..... 1 July
2324	810	Nevius, Arthur S. (D. O. L.) ..... 1 July
2326	811	Villaret, Gustave, jr. (D. O. L.) ..... 1 July
2328	812	Phillips William L. (D. O. L.) ..... 1 July
2330	813	Hunt, George A. (D. O. L.) ..... 1 July
2333	814	Dahlquist, John E. ..... 1 July
2335	815	Brand, Tom S. ..... 1 July
2336	816	Ankcorn, Charles M. (D. O. L.) ..... 1 July
2337	817	Urquhart, James R. (D. O. L.) ..... 1 July
2338	818	Marston, Morrill W. ..... 1 July
2339	819	Bergin, William E. (D. O. L.) ..... 1 July
2340	820	Crose, John O. ..... 1 July
2342	821	Venable, Benjamin W. ..... 1 July
2343	822	Murphy, John L. (D. O. L.) ..... 1 July
2350	823	Brickley, Henry A. ..... 1 July
2351	824	Sullivan, A. Pledger (D. O. L.) ..... 1 July
2355	825	McCarthy, Leo J. ..... 1 July
2356	826	Paynter, Earl F. ..... 1 July
2360	827	Beavers, Harrison B. (D. O. L.) ..... 1 July
2361	828	Gibson, Herbert D. (D. O. L.) ..... 1 July
2362	829	Wilbur, Harry S. ..... 1 July
2364	830	Robinson, Paul B. (D. O. L.) ..... 1 July
2365	831	Coulter, William L. ..... 1 July
2366	832	Hinwood, Joseph H. ..... 1 July
2367	833	Walthour, Russell F., jr. (D. O. L.) ..... 1 July
2368	834	DeLong, James C. ..... 1 July
2369	835	Pedley, Timothy A., jr. ..... 1 July
2372	836	Bowden, Edwin T. (D. O. L.) ..... 1 July
2375	837	Porter, Ray E. (D. O. L.) ..... 1 July
2376	838	Barber, Frank E. ..... 1 July
2377	839	Brannan, John E. ..... 1 July
2383	840	Rattan, William V. ..... 1 July
2387	841	Zuppann, Lloyd ..... 1 July
2388	842	Rice, John K. ..... 1 July
2389	843	Birks, Hammond D. ..... 1 July
2390	844	Hagan, James H. ..... 1 July
2391	845	Ostrander, Lester S. ..... 1 July
2392	846	Ellis, Roscoe B. ..... 1 July
2393	847	Johnson, Charles S. ..... 1 July
2395	848	Hagelstein, Charles H. ..... 1 July
2397	849	Wear, Hugh A. ..... 1 July
2398	850	Miller, George A. ..... 1 July
2401	851	Hilton, Stockbridge C. ..... 1 July
2406	852	Thompson, Samuel C. (D. O. L.) ..... 1 July
2407	853	Caygill, Harry W. ..... 1 July
2408	854	Jeffres, James E. ..... 1 July
2411	855	Page, Lewis A. ..... 1 July
2412	856	Gorder, Alexander O. ..... 1 July
2417	857	Buchanan, Milo V. ..... 1 July
2418	858	Berry, Kearie L. ..... 1 July
2419	859	Chickering, William E. ..... 1 July
2423	860	Pinckney, Gaillard (D. O. L.) ..... 1 July
2425	861	Milner, Fred C. ..... 1 July
2426	862	Craig, Charles F. (D. O. L.) ..... 1 July
2428	863	Wolber, Oscar K. (D. O. L.) ..... 1 July
2431	864	Henion, Karl E. ..... 1 July
2433	865	Clark, George O. (D. O. L.) ..... 1 July
2435	866	Potts, Russell J. (D. O. L.) ..... 1 July
2436	867	Craig, William H. ..... 1 July
2438	868	Reed, Ollie W. (D. O. L.) ..... 1 July
2440	869	Maddox, Louis W. ..... 1 July
2441	870	Glithero, John C. ..... 1 July
2444	871	Magill, W. Fulton, jr. (D. O. L.) ..... 1 July
2445	872	Curry, Harry (D. O. L.) ..... 1 July
2447	873	Vernon, William E. ..... 1 July
2451	874	Taylor, James. (D. O. L.) ..... 1 July
2452	875	Hervey, Stewart D. (D. O. L.) ..... 1 July
2453	876	Pearson, Frank J. ..... 1 July
2454	877	Donovan, Leo ..... 1 July
2457	878	Vernon, Percy McC. ..... 1 July
2459	879	Boyer, Emile J. ..... 1 July
2461	880	Lloyd, Peter J. (D. O. L.) ..... 1 July
2463	881	Cornell, Theodore M. (D. O. L.) ..... 1 July
2464	882	Kellogg, Paul V. ..... 1 July
2467	883	Hodge, John R. (D. O. L.) ..... 1 July
2468	884	Walk, Arthur R. (D. O. L.) ..... 1 July
2469	885	Toole, Leslie E. ..... 1 July, 20
2472	886	Malone, Eubert H. ..... 1 July
2474	887	Butler, James F. ..... 1 July
2477	888	Martin, Truman M. (D. O. L.) ..... 1 July
2479	889	Rutledge, Cecil L. ..... 1 July
2482	890	Meinzen, Lawrence L. W. ..... 1 July
2484	891	Ramsey, George LeC. ..... 1 July
2485	892	Albright, John J. ..... 1 July
2487	893	King, Robert J. ..... 1 July
2488	894	Adair, Alexander ..... 1 July
2489	895	Schlieker, Grant A. ..... 1 July
2490	896	Hilliard, William G., jr. ..... 1 July
2493	897	Phillips, Walter C. ..... 1 July
2494	898	Touart, Anthony J. ..... 1 July
2496	899	Riner, Dan H. ..... 1 July
2498	900	Collins, Harry J. ..... 1 July
2500	901	Hallowell, Henry P. (D. O. L.) ..... 1 July
2509	902	Brian, Adrian R. ..... 1 July
2510	903	Lucas, Burton L. ..... 1 July
2512	904	Ketcham, Walter R. ..... 1 July
2513	905	Wear, George S. ..... 1 July
2516	906	Scott, Walter T. ..... 1 July
2518	907	O'Daniel, John W. (D. O. L.) ..... 1 July
2520	908	Thompson, Harry F. (D. O. L.) ..... 1 July
2522	909	Innis, Carl McK. ..... 1 July
2523	910	Allen, William H. ..... 1 July
2525	911	McKenna, Joseph W. ..... 1 July
2527	912	Grogan, Stanley J. ..... 1 July
2531	913	Jackson, Stonewall (D. O. L.) ..... 1 July
2534	914	Neundorfer, Oscar J., jr. ..... 1 July
2537	915	Smith, Ross B. ..... 1 July
2538	916	Woodburn, Thomas B. ..... 1 July
2541	917	Griswold, Stanley F. ..... 1 July
2542	918	Dibrell, John T. ..... 1 July
2543	919	Lilly, Edmund J., jr. (D. O. L.) ..... 1 July
2545	920	Ryan, Cornelius E. ..... 1 July
2546	921	Hannon, Thomas G. ..... 1 July
2547	922	Hull, John E. (D. O. L.) ..... 1 July
2548	923	Bresnahan, Thomas F. (D. O. L.) ..... 1 July
2549	924	Still, Koger M. (D. O. L.) ..... 1 July
2551	925	Crockett, Gilman K. ..... 1 July
2553	926	Roderick, Thomas E. ..... 1 July
2554	927	Mead, Wallace A. ..... 1 July
2555	928	Harris, Ray W. (D. O. L.) ..... 1 July
2557	929	Duff, Robinson E. ..... 1 July
2558	930	Blalock, Walter C. ..... 1 July
2559	931	Johnston, Hamilton ..... 1 July
2560	932	Lehman, Raymond G. ..... 1 July
2561	933	Scudder, Irvine C. (D. O. L.) ..... 1 July
2564	934	Clover, George W. ..... 1 July
2565	935	Smith, Edwin A. ..... 1 July
2567	936	Harding, Floyd C. (D. O. L.) ..... 1 July
2570	937	Sadler, Percey L. ..... 1 July
2571	938	Morrow, George L. ..... 1 July
2574	939	Arnold, James W. ..... 1 July
2577	940	Hurless, Bernard F. (D. O. L.) ..... 1 July
2580	941	Hilldring, John H. (D. O. L.) ..... 1 July
2582	942	Kyle, James G. ..... 1 July
2583	943	Rodman, John H. (D. O. L.) ..... 1 July
2584	944	Powell, William D. ..... 1 July
2587	945	Louisell, William C. (D. O. L.) ..... 1 July
2590	946	Goe, William E. (D. O. L.) ..... 1 July
2591	947	Hilton, Donald B. (D. O. L.) ..... 1 July
2594	948	Ritter, William L. ..... 1 July
2595	949	Patterson, Robert W. ..... 1 July
2598	950	Sears, Charles H. ..... 1 July
2600	951	Wheeler, Druid E. (D. O. L.) ..... 1 July
2605	952	Fielder, Kendall J. (D. O. L.) ..... 1 July
2606	953	De Ware, William C. ..... 1 July
2607	954	Adair, Hugh D. (D. O. L.) ..... 1 July
2609	955	Bibb, Joseph R. ..... 1 July
2610	956	Bacon, Reginald R. ..... 1 July
2612	957	Van Pelt, David B. ..... 1 July
2613	958	Tonnesen, Harvey A. ..... 1 July
2616	959	Mitchell, Eugene H. ..... 1 July
2618	960	Grimm, Donald S. ..... 1 July
2620	961	Sullivan, Walter M. E. ..... 1 July
2621	962	Kennedy, Allan J. ..... 1 July
2624	963	Cordero, Virgil N. (D. O. L.) ..... 1 July
2625	964	Farrell, Leo J. (D. O. L.) ..... 1 July
2626	965	Wood, Walter S. ..... 1 July
2628	966	Bain, Benjamin B. (D. O. L.) ..... 1 July
2630	967	Bertschey, Stanton L. ..... 1 July
2632	968	Bertholf, Cheney L. (D. O. L.) ..... 1 July
2635	969	Lauer, Walter E. (D. O. L.) ..... 1 July
2637	970	Dumas, Albert H. ..... 1 July
2638	971	Jones, Paul S. ..... 1 July
2639	972	Baker, Paul T. (D. O. L.) ..... 1 July
2640	973	Bell, Robert P. (D. O. L.) ..... 1 July
2642	974	Piburn, Edwin W. ..... 1 July

Rel. No.	No.	Name and date of rank.
		Captains—Continued.
2643	975	Whittemore, Kenneth S. ..... 1 July, 20
2644	976	Partridge, Frank H. ..... 1 July
2646	977	Halloran, Michael E. ..... 1 July
2648	978	Vevia, Paul J. ..... 1 July
2653	979	Steele, Paul. ..... 1 July
2654	980	Johnson, Luther N. (D. O. L.) ..... 1 July
2655	981	Anderson, Stanley A. ..... 1 July
2656	982	Cummings, Robert E. (D. O. L.) ..... 1 July
2659	983	Stickney, Louis S. (Sig. C.) ..... 1 July
2661	984	Dikes, James L. (D. O. L.) ..... 1 July
2663	985	Gunn, Kenneth B. ..... 1 July
2664	986	Stubbs, Maurice G. ..... 1 July
2665	987	Fall, Archibald A. (D. O. L.) ..... 1 July
2666	988	Schucker, Frank R. ..... 1 July
2671	989	Swindler, Henry O. (D. O. L.) ..... 1 July
2674	990	Jones, Davis. ..... 1 July
2675	991	Skinner, Russell. ..... 1 July
2677	992	Klein, John A. ..... 1 July
2679	993	Whitehead, Clayton S. ..... 1 July
2680	994	Swift, William A. (D. O. L.) ..... 1 July
2681	995	Grose, John E. (D. O. L.) ..... 1 July
2682	996	Wright, Robert C. ..... 1 July
2683	997	Rice, Everett L. ..... 1 July
2686	998	Chester, Martin S. ..... 1 July
2687	999	Samford, William C. ..... 1 July
2689	1000	Bolling, Alexander R. ..... 1 July
2691	1001	Garza, James L. (D. O. L.) ..... 1 July
2692	1002	Chambliss, John (D. O. L.) ..... 1 July
2704	1003	Joiner, Talley D. (D. O. L.) ..... 1 July
2707	1004	Barnhill, Lester H. ..... 1 July
2709	1005	Link, Julian V. ..... 1 July
2711	1006	Nostrand, Elbert A. (D. O. L.) ..... 1 July
2713	1007	Tribolet, Hervey A. (D. O. L.) ..... 1 July
2714	1008	Ennis, Robert B. (D. O. L.) ..... 1 July
2715	1009	Foy, Levie W. ..... 1 July
2716	1010	Blizzard, John C., jr. (D. O. L.) ..... 1 July
2718	1011	Clark, Howard, 2d ..... 1 July
2720	1012	Stack, Robert I. ..... 1 July
2721	1013	Warren, Paul W. (D. O. L.) ..... 1 July
2725	1014	Robles, Orryl S. (D. O. L.) ..... 1 July
2727	1015	Heath, Horace K. (D. O. L.) ..... 1 July
2728	1016	Evans, Harry R. ..... 1 July
2729	1017	DeGraff, Bartholomew R. (D. O. L.) ..... 1 July
2730	1018	O'Conner, George LaF. ..... 1 July
2731	1019	Gilbert, Harold N. ..... 1 July
2734	1020	Collier, William A. ..... 1 July
2736	1021	Mixson, Archibald M. (D. O. L.) ..... 1 July
2738	1022	Wing, Albert G. ..... 1 July
2739	1023	Rehm, William F. (D. O. L.) ..... 1 July
2740	1024	Fay, Edward N. (D. O. L.) ..... 1 July
2741	1025	Cherry, Thomas G. (D. O. L.) ..... 1 July
2742a	1026	Neilsen, George C. ..... 1 July
2743	1027	Sherman, Raymond G. (D. O. L.) ..... 1 July
2744	1028	Horan, Earl C. ..... 1 July
2745	1029	Ryan, William J. H. (D. O. L.) ..... 1 July
2746	1030	Driver, Coleman F. (D. O. L.) ..... 1 July
2746a	1031	Millard, Wallace W. (D. O. L.) ..... 1 July
2747	1032	von Gremp, Walter W. ..... 1 July
2748	1033	Hutchinson, Arthur G. (D. O. L.) ..... 1 July
2749	1034	Nelsen, Norman M. ..... 1 July
2750	1035	Littlefield, Harvey L. (D. O. L.) ..... 1 July
2751	1036	Hagerty, Roy N. (D. O. L.) ..... 1 July
2752	1037	Ring, Ronald L. (D. O. L.) ..... 1 July
2753	1038	Wright, Alfred T. ..... 1 July
2754	1039	Andrews, John A. ..... 1 July
2755	1040	Lockhart, George A. ..... 1 July
2756	1041	Pirtle, James J. (D. O. L.) ..... 1 July
2757	1042	Dedicke, Alfred E. ..... 1 July
2758	1043	Macdonald, George F. ..... 1 July
2759	1044	Bashore, Wilbur E. (D. O. L.) ..... 1 July
2760	1045	Head, Harold. ..... 1 July
2761	1046	Boon, Walter W. ..... 1 July
2762	1047	Evans, Hugh McC. ..... 1 July
2762a	1048	Mulcahy, Michael J. ..... 1 July
2764	1049	Dill, Lois C. ..... 1 July
2765	1050	Maloney, Edward J. ..... 1 July
2766	1051	Jones, Richard A. ..... 1 July
2767	1052	Barclay, Hugh (Actg. G. S. C.) ..... 1 July
2768	1053	Walker, Nelson M. ..... 1 July
2769	1054	Goodyear, Milton B. (D. O. L.) ..... 1 July
2770	1055	Graham, William E. G. ..... 1 July
2771	1056	Lippincott, Jesse R. (D. O. L.) ..... 1 July
2776	1057	Montague, Jeffry G. A. ..... 1 July
2777a	1058	Howard, Constantine B. (D. O. L.) ..... 1 July
2783	1059	Beck, Thomas C. ..... 1 July
2787	1060	Myers, Selim W. ..... 1 July
2790	1061	Marsh, Charles L. ..... 1 July
2791	1062	Schmidt, Joseph J. (D. O. L.) ..... 1 July
2793	1063	Becker Frank F. (D. O. L.) ..... 1 July
2798	1064	Skinner, Guy W. ..... 1 July, 20
2807	1065	Fowle, Daniel G. (D. O. L.) ..... 1 July
2808	1066	Guy, Thomas E. ..... 1 July
2809	1067	Harris, Thomas A. ..... 1 July
2811	1068	Barnard, Thomas W. ..... 1 July
2826	1069	Bodeker, Charles C. ..... 1 July
2829	1070	Lewis, Herbert H. ..... 1 July
2831	1071	Hall, Roy F. ..... 1 July
2838	1072	Brockway, Edgar K. (D. O. L.) ..... 1 July
2839	1073	Gwynn, Harry M. (Actg. G. S. C.) ..... 1 July
2840	1074	Potts, Frank G. ..... 1 July
2841	1075	Baxter, John H. ..... 1 July
2846	1076	Dalton, William F. ..... 1 July
2850	1077	Phinney, Archie E. (D. O. L.) ..... 1 July
2851	1078	Norris, George B. (D. O. L.) ..... 1 July
2852	1079	Dyer, Fritz M. ..... 1 July
2855	1080	Oseth, Ingomar M. ..... 1 July
2857	1081	McGee, Arthur P. (D. O. L.) ..... 1 July
2858	1082	Ferree, Floyd W. ..... 1 July
2859	1083	Haycock, Chester P. ..... 1 July
2862	1084	Hutchin, Claire E. ..... 1 July
2863	1085	Shaw, Frank E. ..... 1 July
2864	1086	Randolph, George N. ..... 1 July
2865	1087	Duke, R. T. Walker. ..... 1 July
2867	1088	Schmid, Herbert W. ..... 1 July
2868	1089	Hamilton, Lloyd L. ..... 1 July
2868a	1090	Gist, Julian H. ..... 1 July
2871	1091	Fenters, Clinton E. ..... 1 July
2874	1092	Fountain, John R. ..... 1 July
2876	1093	Seifert, Charles W. ..... 1 July
2879	1094	Ardon, John G. ..... 1 July
2880	1095	Behan, Eugene V. ..... 1 July
2881	1096	Andersen, Carl C. ..... 1 July
2883	1097	Dooley, Hubbard E. ..... 1 July
2884	1098	Teate, Herbert F. ..... 1 July
2887	1099	Miller, Robert S. ..... 1 July
2889	1100	Adams, Frederick W. (D. O. L.) ..... 1 July
2892	1101	Layman, Walter G. ..... 1 July
2893	1102	Ambrose, Forrest E. ..... 1 July
2895	1103	Cahill, Howard F. K. (D. O. L.) ..... 1 July
2896	1104	Wilkins, Roland. ..... 1 July
2897	1105	Frakes, Eugene N. ..... 1 July
2900	1106	Burns, John H. ..... 1 July
2901	1107	Howard, Samuel F. ..... 1 July
2904	1108	Carle, Charles D. ..... 1 July
2906	1109	Van Voorhees, Edwin M. ..... 1 July
2910	1110	Rankin, George. ..... 1 July
2911a	1111	Richmond, Adam. ..... 1 July
2911b	1112	Shrum, Winfield O. (D. O. L.) ..... 1 July
2914	1113	Ryder, Ira E. (D. O. L.) ..... 1 July
2915	1114	Roberts, Herbert R. ..... 1 July
2918	1115	Potter, Harold E. ..... 1 July
2920	1116	Fenn, Clarence C. (D. O. L.) ..... 1 July
2923	1117	Mays, William L. (D. O. L.) ..... 1 July
2924	1118	Palmer, David A. ..... 1 July
2925	1119	Tharp, Llewellyn deW. ..... 1 July
2926	1120	Bent, William R. (D. O. L.) ..... 1 July
2928	1121	Cleland, John R. D. (D. O. L.) ..... 1 July
2929	1122	Campbell, Thomas E. ..... 1 July
2930	1123	Walker, William G. ..... 1 July
2932	1124	Couper, George M. ..... 1 July
2933	1125	Black, William J. (D. O. L.) ..... 1 July
2934	1126	Henkle, Harry L. ..... 1 July
2935	1127	Lovett, Ralph B. ..... 1 July
2936	1128	Byerly, Fred S. ..... 1 July
2937	1129	Smith, Oscar S. (D. O. L.) ..... 1 July
2939	1130	Bolan, Harry W. (D. O. L.) ..... 1 July
2941a	1131	Karlstad, Charles H. ..... 1 July
2943	1132	Gilbert, Charles S. ..... 1 July
2944	1133	Morgan, Charles C. (D. O. L.) ..... 1 July
2946	1134	Craig, Malcolm E. ..... 1 July
2948	1135	Estes, Charles T. ..... 1 July
2950	1136	Helsley, Albert B. ..... 1 July
2951	1137	McCord, Walter D. ..... 1 July
2953	1138	Dunlop, Samuel L. (D. O. L.) ..... 1 July
2954	1139	Starkey, Joseph W. (D. O. L.) ..... 1 July
2956	1140	Enckhausen, Fred H. ..... 1 July
2957	1141	Weir, John M. (D. O. L.) ..... 1 July
2959	1142	Morris, James M. ..... 1 July
2963	1143	Rickard, Roy V. ..... 1 July
2964	1144	Ednie, Alfred V. ..... 1 July
2965	1145	Blue, John W. ..... 1 July
2966	1146	Nihoff, Frank M. ..... 1 July
2967	1147	Sterchi, Frederick W. T. ..... 1 July
2968	1148	Lyons, Earl LeV. (D. O. L.) ..... 1 July
2972	1149	Eggers, Louis W. (D. O. L.) ..... 1 July
2977	1150	Nealon, John J. ..... 1 July
2981	1151	Seeley, Harland F. (D. O. L.) ..... 1 July
2982	1152	Dinsmore, John R. ..... 1 July

Rel. No.	No.	Name and date of rank.
		Captains—Continued.
2985	1153	Westfall, Chester C. (D. O. L.) ..... 1 July, 20
2986	1154	Poindexter, William O ..... 1 July
2987	1155	Weaver, Lamar. (D. O. L.) ..... 1 July
2988	1156	Cowley, Moses F. (D. O. L.) ..... 1 July
2989	1157	Morris, Alexander L ..... 1 July
2990	1158	Hunnicutt, Lee V. (D. O. L.) ..... 1 July
2992	1159	Poland, Thomas G ..... 1 July
2993	1160	Crim, Casper R. (D. O. L.) ..... 1 July
2996	1161	Davis, Thomas D ..... 1 July
2999	1162	Brown, Leslie W. (D. O. L.) ..... 1 July
3000	1163	Rote, Tobin C. (D. O. L.) ..... 1 July
3003	1164	Barnett, David E ..... 1 July
3004	1165	Keltner, Edgar H ..... 1 July
3005	1166	Hardee, Furman W. (D. O. L.) ..... 1 July
3005a	1167	Lynch, Charles P ..... 1 July
3009	1168	Wallace, Robert J ..... 1 July
3011	1169	Cochran, John H ..... 1 July
3012	1170	Robinson, Henry W ..... 1 July
3013	1171	Boyle, Ernest E ..... 1 July
3016	1172	MacNab, Alexander J. (D. O. L.) ..... 1 July
3017	1173	Ware, Ralph L. (D. O. L.) ..... 1 July
3019	1174	Brown, Brisbane H. (D. O. L.) ..... 1 July
3020	1175	Robinson, Charles A ..... 1 July
3023	1176	Wilson, Charles H. (D. O. L.) ..... 1 July
3025	1177	Tague, Harold M ..... 1 July
3026	1178	Henson, John W ..... 1 July
3027	1179	Murphy, William G ..... 1 July
3028	1180	Kemp, Charles McK ..... 1 July
3029	1181	Hamilton, Raymond C ..... 1 July
3030	1182	Baumeister, Harold A. (D. O. L.) ..... 1 July
3031	1183	Groves, Jasper M. (D. O. L.) ..... 1 July
3033	1184	Campbell, Carey E., jr. (D. O. L.) (M. B.) 1 July
3036	1185	Beard, Paul S ..... 1 July
3043	1186	McReynolds, Wilbur R ..... 1 July
3054	1187	Carter, William M. (D. O. L.) ..... 1 July
3055	1188	Lewis, Charles C. (D. O. L.) ..... 1 July
3060	1189	Hanley, John F. (D. O. L.) ..... 1 July
3061	1190	Day, James H. (D. O. L.) ..... 1 July
3076a	1191	Spooner, Lloyd S. (D. O. L.) ..... 1 July
3082	1192	Stinson, Harry M. (D. O. L.) ..... 1 July
3084	1193	Myer, Francis B. (D. O. L.) ..... 1 July
3089	1194	Allen, Dana H ..... 1 July
3090	1195	Addington, Frank T. (D. O. L.) ..... 1 July
3098	1196	Ulsaker, Carl M. (D. O. L.) ..... 1 July
3106	1197	Heap, Theodore P. (D. O. L.) ..... 1 July
3116	1198	Bloomquist, George F. (D. O. L.) ..... 1 July
3127	1199	Hood, Burton F ..... 1 July
3128	1200	Egan, Harold L ..... 1 July
3129a	1201	Henry, Stephen G ..... 1 July
3136	1202	Howland, William A. (D. O. L.) ..... 1 July
3152	1203	Perrin, Herbert T ..... 1 July
3153	1204	Vazquez-Bruno, Edgardo ..... 1 July
3156	1205	Hagan, Harry L ..... 1 July
3157	1206	Cowen, Guy G ..... 1 July
3159	1207	Pritchett, Clifton A ..... 1 July
3161	1208	Root, Walter H ..... 1 July
3164	1209	Cooper, Edgar G ..... 1 July
3166	1210	Jackson, Thomas J. (D. O. L.) ..... 1 July
3167	1211	Dougherty, Joseph S ..... 1 July
3175	1212	Waltz, Welcome P. (D. O. L.) ..... 1 July
3176	1213	Renth, Edward J ..... 1 July
3182	1214	Stark, Alexander N., jr. (D. O. L.) ..... 1 July
3184	1215	Ramsey, John W ..... 1 July
3190	1216	Rodman, John W ..... 1 July
3191	1217	Warnock, Aln D. (D. O. L.) ..... 1 July
3195	1218	Keating, Frank A ..... 1 July
3196	1219	McMillin, Douglass N. (D. O. L.) ..... 1 July
3204	1220	Lyda, William K ..... 1 July
3209	1221	Battenberg, Homer B. (D. O. L.) ..... 1 July
3210	1222	Andrews, Albert E ..... 1 July
3210a	1223	Perry, Arthur J ..... 1 July
3211	1224	Curtis, Ivan S. (D. O. L.) ..... 1 July
3215	1225	Campbell, John W ..... 1 July
3224	1226	Wimberley, Norris A. (D. O. L.) ..... 1 July
3228	1227	Brown, Cornelius C. (D. O. L.) ..... 1 July
3235	1228	Tydings, William L. (D. O. L.) ..... 1 July
3237a	1229	Myers, Donald J ..... 1 July
3238	1230	Hopkins, John ..... 1 July
3239	1231	Hanst, Kenneth F. (D. O. L.) ..... 1 July
3240	1232	Throckmorton, Russell C. (D. O. L.) ..... 1 July
3242	1233	Schlaepfer, Rudolf K. (D. O. L.) ..... 1 July
3243	1234	Branson, Don P ..... 1 July
3245	1235	Triplett, Austin ..... 1 July
3247	1236	Evans, Roy H ..... 1 July
3252	1237	Edmonds, Henry W ..... 1 July
3253	1238	Hagens, John M. (D. O. L.) ..... 1 July
3255	1239	Cooper, Charles F. F ..... 1 July
3259	1240	Sullivan, Charles F ..... 1 July
3260	1241	McNair, Charles H ..... 1 July
3261	1242	Rupert, Archie K ..... 1 July, 20
3268	1243	Peixotto, Eustace M. (D. O. L.) ..... 1 July
3274	1244	Brockschink, Frank R. (D. O. L.) ..... 1 July
3275	1245	Hawkenson, Axel ..... 1 July
3277	1246	Wiener, Samuel B. (D. O. L.) ..... 1 July
3288	1247	McCafferty, Grattan H ..... 1 July
3295	1248	Finley, Norman D. (D. O. L.) ..... 1 July
3296	1249	Jackson, Edward C. (D. O. L.) ..... 1 July
3297	1250	Davis, George F. (D. O. L.) ..... 1 July
3299	1251	St. Germain, Chambord H ..... 1 July
3301	1252	Floyd, Arthur (D. O. L.) ..... 1 July
3302	1253	Connolly, Joseph L. (D. O. L.) ..... 1 July
3306	1254	Backman, Stanley G. (D. O. L.) ..... 1 July
3312	1255	Ward, Frank ..... 1 July
3313	1256	Huskea, Victor G. (D. O. L.) ..... 1 July
3314	1257	Chapman, Elbridge G., jr. (D. O. L.) ..... 1 July
3318	1258	Coughlin, Joseph V ..... 1 July
3320	1259	O'Brien, Walter P. (D. O. L.) ..... 1 July
3321	1260	Lyons, Chauncey M ..... 1 July
3322	1261	Sandusky, Richard M ..... 1 July
3330	1262	Lundy, Clyde A. (D. O. L.) ..... 1 July
3334	1263	Davis, Howard H. (D. O. L.) ..... 1 July
3336	1264	Stewart, Jefferson M. (D. O. L.) ..... 1 July
3338	1265	Quinn, Lawrence A. (D. O. L.) ..... 1 July
3339	1266	Conway, William L ..... 1 July
3340	1267	Forney, Leslie R ..... 1 July
3343	1268	Gillette, Melvin E. (D. O. L.) ..... 1 July
3344	1269	Sells, Benjamin J ..... 1 July
3347	1270	Minnigerode, Karl ..... 1 July
3348	1271	Knight, Andrew T ..... 1 July
3349	1272	Reagan, Frank L ..... 1 July
3352	1273	Hodnette, Lovic P. (D. O. L.) ..... 1 July
3354	1274	Loughlin, Charles C ..... 1 July
3357	1275	Budd, Otho W., jr ..... 1 July
3359	1276	Wharton, William L ..... 1 July
3360	1277	Johnson, Edwin H. (D. O. L.) ..... 1 July
3363	1278	Cronkhite, Willis D ..... 1 July
3367	1279	Schwab, John S ..... 1 July
3368	1280	Furey, Harry D ..... 1 July
3369a	1281	Kells, Clarence H ..... 1 July
3370	1282	Worthley, Leighton E. (D. O. L.) ..... 1 July
3371	1283	De Caro, Frederick ..... 1 July
3374	1284	Matthews, James E ..... 1 July
3375	1285	Farner, Harry J ..... 1 July
3375a	1286	St. Louis, Joseph A. (D. O. L.) ..... 1 July
3376	1287	Whitner, Arthur R. (D. O. L.) ..... 1 July
3379	1288	Ashton, Charles O ..... 1 July
3389	1289	Mickel, Laurence ..... 1 July
3393	1290	King, George L ..... 1 July
3394	1291	Doyle, John E ..... 1 July
3395	1292	Champeny, Arthur S. (D. O. L.) ..... 1 July
3397	1293	Smith, Willard L. (D. O. L.) ..... 1 July
3403a	1294	Neely, Robert H. (D. O. L.) ..... 1 July
3404	1295	Campbell, George B ..... 1 July
3405	1296	Kennon, Blaisdell C. (D. O. L.) ..... 1 July
3407	1297	Strain, James F ..... 1 July
3408	1298	Hill, John F ..... 1 July
3411	1299	McLeod, Irving M ..... 1 July
3413	1300	Colpin, Emmett R. (D. O. L.) ..... 1 July
3414	1301	Reiner, Thomas A. (D. O. L.) ..... 1 July
3415	1302	Johnson, Charles F ..... 1 July
3419	1303	Lynch, John ..... 1 July
3423	1304	Foreman, Taylor W ..... 1 July
3425	1305	Huber, Lee ..... 1 July
3428	1306	Cross, George I ..... 1 July
3431	1307	Crowley, Edwin K ..... 1 July
3435	1308	Knickerbocker, Charles E ..... 1 July
3436	1309	Swab, Robert E ..... 1 July
3442	1310	House, Ray M. (D. O. L.) ..... 1 July
3447	1311	Arnold, Rhodes F. (D. O. L.) ..... 1 July
3448	1312	Lloyd, James P. (D. O. L.) ..... 1 July
3449	1313	Perkins, Charles H ..... 1 July
3451	1314	Colby, Elbridge (D. O. L.) ..... 1 July
3454a	1315	Moore, Frank M. (D. O. L.) ..... 1 July
3455	1316	Whitten, Robert Q ..... 1 July
3456	1317	Boruski, Ernest F ..... 1 July
3462	1318	Boylan, Rufus ..... 1 July
3463	1319	Prindle, George L ..... 1 July
3464	1320	Harvey, John B ..... 1 July
3465	1321	Skaggs, Leland W. (D. O. L.) ..... 1 July
3466	1322	Lucas, John H ..... 1 July
3467	1323	*Barth, Robert A.* (P. S.) ..... 1 July
3470	1324	Fisher, Corvan (D. O. L.) ..... 1 July
3471	1325	Browne, Francis C. (D. O. L.) ..... 1 July
3473	1326	Mayers, Isaac B ..... 1 July
3475	1327	Harrison, William F ..... 1 July
3477	1328	Richmond, Neal W. (D. O. L.) ..... 1 July
3479	1329	Kelly, Clyde ..... 1 July
3480	1330	Beers, William H. (D. O. L.) ..... 1 July

Rel. No.	No.	Name and date of rank.
		Captains—Continued.
3482	1331	Dilts, Howard K. 1 July, 20
3483	1332	Church, Joseph (D. O. L.) 1 July
3484	1333	Brokaw, Frank E 1 July
3485	1334	Crowell, Harold B 1 July
3488	1335	Strong, Paul DuP 1 July
3489	1336	Wadden, Edward P 1 July
3494a	1337	Marshall, Peter G 1 July
3495a	1338	Penn, Jesse W 1 July
3499	1339	MacLaughlin, Severne S 1 July
3504	1340	Kaiser, John R 1 July
3505	1341	Austin, Edward A 1 July
3506	1342	Cummings, Alexander H 1 July
3507	1343	McGuire, Maurice J. (D. O. L.) 1 July
3508	1344	Morrow, Eugene E 1 July
3514a	1345	Shaw, John A 1 July
3515	1346	Van Benschoten, Elmer S 1 July
3516	1347	Kennedy, James R. (D. O. L.) 1 July
3521	1348	Holmes, Don N 1 July
3523	1349	Shepherd, Marion F 1 July
3530	1350	Cloud, Howard H 1 July
3531	1351	Wescott, George B 1 July
3532	1352	Lewis, Charles 1 July
3535	1353	Williams, Thomas N. (D. O. L.) 1 July
3539	1354	Hollingsworth, George C. (D. O. L.) 1 July
3541	1355	Knight, Butler L 1 July
3542	1356	Wheeler, Walter K., jr 1 July
3544	1357	Jones, Robert E. (D. O. L.) 1 July
3548	1358	Rippetoe, Grover C. (D. O. L.) 1 July
3555	1359	Lagorio, Anthony P. (D. O. L.) 1 July
3557	1360	Thompson, Orlen N 1 July
3559	1361	Jacobs, George E. (D. O. L.) 1 July
3563	1362	Castle, Bosier 1 July
3566	1363	Penrose, Arthur W 1 July
3570	1364	Adams, Claude M. (D. O. L.) 1 July
3575	1365	Robinson, Edgar E. (D. O. L.) 1 July
3577	1366	Howard, Jack W. (D. O. L.) 1 July
3580	1367	Adkins, Ernest C 1 July
3581	1368	Hackett, Wallace E. (D. O. L.) 1 July
3582	1369	Hibbard, Walter 1 July
3583	1370	Nolan, John P. (D. O. L.) 1 July
3586	1371	Tychsen, Andrew C. (D. O. L.) 1 July
3589	1372	Harvey, Leigh I 1 July
3595	1373	Brown, Thomas C 1 July
3596	1374	Smith, Ridgway P 1 July
3597	1375	Gibbons, James R. L 1 July
3598	1376	Lawrence, Jacob H 1 July
3599	1377	Hoss, Charles A 1 July
3602	1378	Betts, Edward C 1 July
3603	1379	Hale, William A. (D. O. L.) 1 July
3604	1380	Angus, Howard W. (D. O. L.) 1 July
3610	1381	Eden, John R. (D. O. L.) 1 July
3612	1382	Douglas, James S., jr 1 July
3613	1383	Niederpruem, William J 1 July
3616	1384	Shoe, Robert O. (D. O. L.) 1 July
3618	1385	Tilton, Eugene H. (D. O. L.) 1 July
3619	1386	Evans, Will H 1 July
3620	1387	Cunningham, William A. (D. O. L.) 1 July
3624	1388	Shipp, Beverly A. (D. O. L.) 1 July
3626	1389	Sullivan, Charles J. (D. O. L.) 1 July
3629	1390	Heald, Thomas J 1 July
3630	1391	May, Thomas E. (D. O. L.) 1 July
3631	1392	Lowery, William B. (D. O. L.) 1 July
3632	1393	Stafford, Ben (D. O. L.) 1 July
3633	1394	Frissell, Howard N. (D. O. L.) 1 July
3634	1395	Wells, George R 1 July
3635	1396	Althaus, Kenneth G. (D. O. L.) 1 July
3639	1397	Ackley, Ward M. (D. O. L.) 1 July
3641	1398	Peck, Clarence R 1 July
3644	1399	Egan, Francis 1 July
3651	1400	Rice, George T. (D. O. L.) 1 July
3652	1401	Speece, Newton W 1 July
3661	1402	Connor, Paul D 1 July
3665	1403	Hackney, Earl N 1 July
3671	1404	Priest, Harold R. (D. O. L.) 1 July
3672	1405	Richey, William R., jr. (D. O. L.) 1 July
3673	1406	Linnell, Frank E. (D. O. L.) 1 July
3674a	1407	Griffin, Charles C 1 July
3676	1408	Yancey, William B. (D. O. L.) 1 July
3678	1409	Wampler, Bert S. (D. O. L.) 1 July
3679	1410	Metcalf, James 1 July
3684	1411	Johnson, John N 1 July
3686	1412	Shoemaker, Raymond LeR 1 July
3688	1413	Johnson, Earle A. (D. O. L.) 1 July
3689	1414	Shepherd, Tryon M 1 July
3690	1415	Moncure, William A. P 1 July
3691	1416	Canella, Joseph J 1 July
3692	1417	Walker, Sherman P 1 July
3693	1418	McNamara, Francis J. (D. O. L.) 1 July
3695	1419	Moore, John S 1 July
3708	1420	Osborn, Cuthbert A 1 July, 20
3792	1421	Kraul, George E. (D. O. L.) 25 Nov.
3975	1422	Bragg, Clarence H 1 Jan. 23
3976	1423	Knight, Paul R. (D. O. L.) 5 Jan.
3978	1424	Smith, DeWitt C., jr 7 Jan.
3979	1425	Newton, John C 8 Jan.
3980	1426	Anderson, Kenneth S. (D. O. L.) 24 Jan.
3982	1427	Crozier, John H 1 Feb.
3983	1428	Gibson, Thomas R 2 Feb.
3985	1429	Fraser, Joseph J 11 Feb.
4004	1430	Williams, Norman P 9 Mar.
4006	1431	Cousley, Robert G 11 Mar.
4009	1432	Ely, Ernest W 3 Apr.
4011	1433	Barbin, James H 4 Apr.
4083	1434	Lucas, Charles E 6 Oct.
4100	1435	Cope, Jesse DeW 16 Nov.
4101	1436	Green, Eldridge A 20 Nov.
4110	1437	Newell, Carroll H. (D. O. L.) 19 Dec.
4111	1438	Comstock, Joseph H 19 Dec.
4112	1439	Witney, Louis A. (D. O. L.) 23 Dec.
4113	1440	Orrill, Ade 24 Dec.
4115	1441	Stevens, Oscar G 28 Dec.
4117	1442	Brock, William T 29 Dec.
4119	1443	Macy, Lorenzo D 1 Jan. 21
4120	1444	Alway, Curtis De W 3 Jan.
4121	1445	Jahant, George A. (D. O. L.) 3 Jan.
4122	1446	Lampke, Louis J 8 Jan.
4123	1447	Andres, Henry A 11 Jan.
4126	1448	De Votie, Vernon C 17 Jan.
4127	1449	Stewart, William McP 19 Jan.
4128	1450	Platts, Willis A 19 Jan.
4131	1451	Freeman, Jesse K 23 Jan.
4133	1452	Carlter, Paul H 1 Feb.
4134	1453	Brooks, Horace J. (D. O. L.) 2 Feb.
4135	1454	Jones, Morgan A 5 Feb.
4137	1455	Rarey, George H 13 Feb.
4138	1456	Uhrig, Jacob E 16 Feb.
4143	1457	Murphy, John J 8 Mar.
4144	1458	Davenport, Murray T 9 Mar.
4146	1459	Burt, William G 17 Mar.
4148	1460	Walton, Charles M 21 Mar.
4152	1461	Hartman, Guy L 25 Mar.
4153	1462	Thomas, Thomas 25 Mar.
4154	1463	Burkhalter, Harry N 26 Mar.
4160	1464	Young, William H. (D. O. L.) 11 Apr.
4161	1465	Spoerry, Gottfried W 15 Apr.
4162	1466	Ayres, Harry D. (D. O. L.) 16 Apr.
4165	1467	Murphy, William A. (D. O. L.) 2 May
4166	1468	Elarth, Harold H 3 May
4171	1469	Forbes, Morris H. (D. O. L.) 14 May
4174	1470	St. James, Robert G. (D. O. L.) 30 May
4176a	1471	Fox, Wilbur J 11 June
4176d	1472	Witcher, William V., jr 17 June
4177b	1473	Elkins, John W., jr 22 June
4178a	1474	Doddridge, Philip 24 June
4178c	1475	Kent, Henry T. (D. O. L.) 26 June
4178d	1476	Boyers, James A 27 June
4198a	1477	Meredith, Evan K 1 July
4209	1478	Liston, Howard J 1 July
4210	1479	Jones, Ernest T 2 July
4213a	1480	Ragan, Perry C 8 July
4217	1481	Crockett, James C 19 July
4220	1482	Thebaud, Joseph V. (D. O. L.) 23 July
4222	1483	Hunt, Ira A 29 July
4225	1484	Logan, Paul P 1 Aug.
4251	1485	Henry, Thomas 22 Aug.
		First Lieutenants.
5	1	Wheatley, Edwin T.
6	2	Robertson, Sterling C.
9	3	Fisher, Harold H.
13	4	Parks, Graeme G.
15	5	Norris, Fred H.
16	6	Kirk, Robert J., jr
18	7	Reed, James C.
20	8	Fields, Basil V.
21	9	Dierking, Irwin S.
24	10	Watson, William R.
27	11	Nemo, Ralph C. G. (D. O. L.)
28	12	Reynolds, Russel B.
29	13	Sherwood, William I. (D. O. L.)
30	14	Christenberry, Charles W.
32	15	Lee, William C. (D. O. L.)
32a	16	Gridley, Cecil J. (D. O. L.)
34	17	Ungethuem, Walter J.
35	18	Williamson, Raymond J.
36	19	Richardson, Thomas B.

Rel. No.	No.	Name and date of rank.
		First Lieutenants—Continued.
39	20	Shelton, Harvey.
41	21	Roamer, James M.
44	22	Bender, James D.
45	23	Bates, Ellis.
48	24	Carter, Paul D.
51	25	Marsh, Marvin W. (D. O. L.)
55	26	Ferguson, John M.
55a	27	Johnson, Joseph S., jr.
56	28	Sandlin, John C. (D. O. L.)
59	29	Smith, Horace B. (D. O. L.)
60	30	Burns, Frank L.
61	31	Stow, Harold E.
63	32	Steward, Wilfred H.
64	33	Broderick, Merl L.
65	34	Bissett, David A.
66	35	Scanlon, Warren B.
68	36	Borntraeger, Henry W.
76	37	Rees, Charles M.
77	38	*Carter, James D.* (P. S.)
80	39	Woodward, Clare W. (D. O. L.)
98	40	Barber, Henry A., jr.
106	41	Willard, Robert A. (D. O. L.)
134	42	Durfee, Loyd Van H.
139	43	Eyster, George S. (D. O. L.)
140	44	Chapman, William McC. (D. O. L.)
141	45	Anderson, Henry R.
142	46	McNeill, Norman (D. O. L.)
143	47	Anderson, Glen H.
144	48	Moore, Bryant E. (D. O. L.)
146	49	Deas, Howard A. (D. O. L.)
148	50	Rolfe, Onslow S. (D. O. L.)
153	51	Jenna, William W.
154	52	Fleming, William R. (D. O. L.)
155	53	Simpson, Francis P.
157	54	Hoffman, Robert J. (D. O. L.)
161	55	Goode, Paul R.
162	56	Rising, Harry N. (Ord.)
164	57	Riley, Lowell M. (D. O. L.)
165	58	Krause, Emil.
166	59	Bacon, Robert L. (D. O. L.)
168	60	Purvis, Arthur C.
169	61	Hea, James J.
170	62	Wilson, Carlisle B.
171	63	Milan, Harold L. (Sig. C.)
185	64	Williams, Samuel T. (D. O. L.)
189a	65	O'Mohundro, Wiley H. (D. O. L.)
191	66	Johnson, William F.
217	67	Cameron, A. Donald (D. O. L.)
221	68	Nichols, Andrew J. (D. O. L.)
227	69	Searing, Carl B.
244	70	Richmond, Vance L.
245	71	Loucks, Earle T.
248	72	Passmore, George H. (D. O. L.)
250	73	Daughtry, George O. A., jr.
252	74	Bush, Newton G. (D. O. L.)
253	75	Sperati, Paolo H.
254	76	Nichols, LeRoy W. (D. O. L.)
255	77	Silvestone, Harvey J.
256	78	Chamberlain, Charles M., jr.
258	79	Sepulveda, Harry B. (D. O. L.)
263	80	Metcalfe, Samuel L.
265	81	Halsey, Frank W.
266	82	Green, Kirby (D. O. L.)
267	83	Conway, Myron J. (D. O. L.)
268	84	Hoyt, Hollis B.
270	85	Otto, John A.
271	86	Sweet, Joseph B. (D. O. L.)
275	87	Nichols, Joseph A.
276	88	Kotzebue, Leon L.
278	89	Holmes, Thomas R.
279	90	MacMillan, Roscoe I.
280	91	Woodward, Nicholas D.
285	92	Brislawn, Mark G.
288	93	Smith, Carleton (D. O. L.)
294	94	Cullen, Charles P.
296	95	Storms, Harry E. (D. O. L.)
297	96	Barrett, David D. (D. O. L.)
299	97	Ramsey, Thomas H.
303	98	Fariss, Walter B. (D. O. L.).
305	99	Sunstone, John T.
306	100	Gayle, Richard B. (D. O. L.)
307	101	Smith, Jesse B.
310	102	Vermette, Raymond E.
312	103	Arnold, Elijah G. (D. O. L.)
313	104	Pelton, Benjamin W.
314	105	Burt, Farlow (D. O. L.)
315	106	Clear, Warren J. (D. O. L.)
317	107	Howe, James H.
318	108	Case, Robert A.

Rel. No.	No.	Name and date of rank.
		First Lieutenants—Continued.
319	109	Deane, John R. (D. O. L.)
322	110	Welch, Richard O.
333	111	Fox, Alonzo P.
336	112	Conmy, Joseph B.
397	113	Dixon, Wiley L. (D. O. L.)
398	114	Smith, Frank M.
400	115	Garrison, Herbert W.
402	116	Hogge, Paul T.
408	117	Burgheim, Joseph H. (D. O. L.)
410	118	Patterson, Andrew J. (D. O. L.)
411	119	Byers, Rufus A.
416	120	Muller, Charley.
425	121	Muller, William G. (D. O. L.)
443	122	Lovejoy, Clarence E. (D. O. L.)
454	123	Myers, Collin S.
457	124	Beaucond, Charles A.
460	125	Stephens, Samuel W.
461	126	George, Julian H. (D. O. L.)
462	127	Winston, Barlow.
463	128	Bessette, Leo A.
464	129	Chandler, Cyril C.
465	130	Sander, Arnold R. C. (D. O. L.)
466	131	Wotkyns, Grosvenor L. (Ord.)
468	132	Lake, John P. (D. O. L.)
472	133	Bonnett, Donald VanN.
473	134	DuBois, Joseph A.
475	135	Walte, William.
478	136	Donahue, James H. (D. O. L.)
485	137	McKay, Winfield R.
490	138	Sims, Leonard H.
530	139	Parker, Hugh C.
536	140	Webb, Lester A. (D. O. L.)
538	141	McCoy, Frank L.
539	142	Willingham, Chester M.
540	143	Burnap, Arthur E.
551	144	Crenshaw, Benjamin M.
552	145	Marshall, Floyd (D. O. L.)
552a	146	Johnson, William H.
561	147	Hyssong, Clyde L. (D. O. L.)
564	148	May, William (D. O. L.)
570	149	Dinsmore, Harold D. (D. O. L.)
571	150	Greer, Frank U. (D. O. L.)
576	151	Rock, Lewis B.
580	152	Rose, Maurice.
582	153	Williams, Laurin L.
583	154	Mott, John W.
584	155	Buracker, Samuel L.
586	156	Mansfield, Frank S. (D. O. L.)
590	157	Payne, Samuel C. (D. O. L.)
597	158	Byrne, Michael J.
600	159	Gessford, Richard S.
607	160	Chamness, Holland S.
617	161	Love, Ralph F.
619	162	Baumeister, Theodore.
624	163	Mead, Kent C. (D. O. L.)
630	164	Oppermann, Irving A.
633	165	Christy, Fred C.
656	166	*Wells, Earl* (P. S.) ..... 2 Apr. 18
657	167	*Smith, John W.* (P. S.) ..... 2 Apr.
666	168	*Christian, Frank* (P. S.) ..... 16 Aug
667	169	*Dencker, Walter L.* (P. S.) ..... 16 Aug.
668	170	*Haltiwanger, Wilbur N.* (P. S.) ..... 16 Aug.
669	171	*Hollister, Paul A.* (P. S.) ..... 16 Aug.
673	172	*Haynes, Harold M.* (P. S.) ..... 31 Aug.
674	173	*Mamer, James* (P. S.) ..... 31 Aug.
676	174	*Weaver, Bryce P.* (P. S.) ..... 2 Oct.
774	175	MacKie, Robb S. ..... 8 Sept. 19
784	176	Elliott, Walter A ..... 13 Sept.
801	177	Cohn, Samuel F ..... 18 Sept.
807	178	Rodgers, John A ..... 20 Sept.
809	179	Connor, Edward H., jr ..... 20 Sept.
813	180	Stark, Thomas N ..... 21 Sept.
826	181	Callaway, William A ..... 25 Sept.
836	182	Vinson, Wilbur H ..... 29 Sept.
837	183	Burrowes, Robert M ..... 1 Oct.
843	184	Doty, Kie ..... 2 Oct.
851	185	Bassett, Richard O., jr ..... 6 Oct.
863	186	Prouty, Stanley M ..... 9 Oct.
864	187	Malone, Paul B., jr. (D. O. L.) ..... 9 Oct.
865	188	Gruhn, Ernest W. (D. O. L.) ..... 9 Oct.
866	189	Haleston, John ..... 9 Oct.
868	190	Offley, Robert H ..... 9 Oct.
869	191	Zachman, John P ..... 9 Oct.
870	192	Cobb, Elton T. (D. O. L.) ..... 9 Oct.
873	193	Coray, Donald ..... 9 Oct.
874	194	McKee, Richard G ..... 9 Oct.
875	195	Kovarik, Joseph C. (D. O. L.) ..... 9 Oct.
876	196	Irish, Wynot R ..... 9 Oct.
877	197	Machle, Royal A. (D. O. L.) ..... 9 Oct.

Rel. No.	No.	Name and date of rank.
		First Lieutenants—Continued.
878	198	Nachman, Leonard R ..... 9 Oct. 19
880	199	Miley, William M. (D. O. L.) ..... 9 Oct.
882	200	McNamee, Alfred A ..... 9 Oct.
884	201	Kelley, Harold S ..... 9 Oct.
885	202	Boineau, Leon C ..... 9 Oct.
886	203	Gould, Harold W ..... 9 Oct.
888	204	Drake, James H ..... 9 Oct.
889	205	Sherman, Harry B ..... 11 Oct.
895	206	Gallagher, Philip E ..... 16 Oct.
896	207	Leeper, Carroll K ..... 16 Oct.
897	208	Lifsey, Charlie Q ..... 17 Oct.
898	209	Wilson, Hugh McC., jr ..... 18 Oct.
899	210	Francis, Dwight T ..... 19 Oct.
901	211	Hazlehurst, Dorr ..... 20 Oct.
902	212	Foster, Robert T ..... 20 Oct.
903	213	Kimble, Frederick von H. (A. S.) ..... 22 Oct.
906	214	Miller, William B ..... 25 Oct.
907	215	Babbitt, Richard C ..... 25 Oct.
908	216	Monroe, Hammond McD. (D. O. L.) ..... 25 Oct.
910	217	Middleton, John W. (D. O. L.) ..... 26 Oct.
914	218	Sherman, John B ..... 29 Oct.
927	219	Conrad, Vincent J ..... 10 Nov.
928	220	McCarthy, John E. (D. O. L.) ..... 17 Dec.
933	221	Waterbury, Preston B ..... 1 July, 20
935	222	Grady, Clyde ..... 1 July
958	223	Lewis, Harry L ..... 1 July
960	224	Henry, Harry ..... 1 July
971	225	Ross, Francis D., jr ..... 1 July
973	226	Sapia-Bosch, Timothy ..... 1 July
974	227	Andino, Eduardo (D. O. L.) ..... 1 July
997	228	Hazelrigg, William R ..... 1 July
1006	229	Conway, Thomas T ..... 1 July
1007	230	Jarman, Edgar A ..... 1 July
1009	231	Lehr, Howard W ..... 1 July
1013	232	Kaech, Edward A ..... 1 July
1020	233	Keith, Hubert W ..... 1 July
1023	234	Field, Edward L ..... 1 July
1023a	235	Welsh, Earl G ..... 1 July
1029	236	Jensen, Harvey T ..... 1 July
1030	237	Jackson, Walter A ..... 1 July
1034	238	Lavin, Raymond P ..... 1 July
1035	239	Boyles, Clifford H ..... 1 July
1037	240	Powell, Ralph E ..... 1 July
1038	241	Thom, Krauth W. (D. O. L.) ..... 1 July
1040	242	Kinman, Guy M ..... 1 July
1046	243	Barker, Ernest S ..... 1 July
1048	244	Blakeney, James P ..... 1 July
1049	245	Strickland, Frank H ..... 1 July
1050	246	Oliver, Maxwell G. (D. O. L.) ..... 1 July
1053	247	Fay, Henry H ..... 1 July
1055	248	Renth, Robert L ..... 1 July
1058	249	Plank, Clyde H ..... 1 July
1061	250	Roady, John O ..... 1 July
1063	251	Pence, Adolphus B. (D. O. L.) ..... 1 July
1066	252	Watkins, Ralph B ..... 1 July
1067	253	Brine, Eugene L ..... 1 July
1068	254	Adamson, John E ..... 1 July
1069	255	Murphy, Dennis P ..... 1 July
1071	256	Finney, Melvin R ..... 1 July
1073	257	Archer, Waine ..... 1 July
1075	258	Roberts, William H ..... 1 July
1076	259	Johnson, Richard W ..... 1 July
1077	260	Byles, Edwin McC ..... 1 July
1078	261	Pierce, George S ..... 1 July
1080	262	Smith, Walter E ..... 1 July
1083	263	Balcar, Paul G ..... 1 July
1084	264	Moffett, Charles W ..... 1 July
1086	265	Flanigan, William A ..... 1 July
1087	266	Sherfy, Rolland F ..... 1 July
1088	267	Beatty, George S ..... 1 July
1090	268	Tow, William M ..... 1 July
1094	269	Curren, Edward J., jr ..... 1 July
1095	270	McGraw, LeRoy E. (A. S.) ..... 1 July
1096	271	Strock, Glen T ..... 1 July
1097	272	Cassedy, Harvey I ..... 1 July
1099	273	Collette, William H ..... 1 July
1103	274	Kershaw, Clifford G ..... 1 July
1104	275	Scheibla, Harry D ..... 1 July
1105	276	McDonough, James H ..... 1 July
1106	277	Norman, Lewis S ..... 1 July
1108	278	Forster, George J. (D. O. L.) ..... 1 July
1109	279	MacArthur, John C ..... 1 July
1110	280	Darr, James W ..... 1 July
1113	281	Creamer, Joseph K ..... 1 July
1114	282	Lilley, Leonard E ..... 1 July
1118	283	Atkinson, Edward C ..... 1 July
1119	284	Winters, Lloyd N ..... 1 July
1120	285	Flanagan, Francis M ..... 1 July
1125	286	Wyche, George T ..... 1 July
1127	287	Stuart, Joseph A ..... 1 July, 20
1128	288	Payne, Philip A. (D. O. L.) ..... 1 July
1132	289	Crim, Sterling M ..... 1 July
1133	290	Smith, Harvey H ..... 1 July
1134	291	Phillips, Albert G ..... 1 July
1135	292	Robinson, Alvin K ..... 1 July
1137	293	Caswell, Fred W ..... 1 July
1138	294	Cooper, James G., jr ..... 1 July
1139	295	Dittemore, Homer P ..... 1 July
1146	296	Hester, Lee M ..... 1 July
1151	297	Chapman, Clifford P ..... 1 July
1152	298	Burnett, Donald C ..... 1 July
1155	299	Earle, Edward P ..... 1 July
1156	300	Bryant, Raymond W ..... 1 July
1157	301	Smith, Walter B ..... 1 July
1158	302	Leman, Brooke W ..... 1 July
1159	303	Cochran, Walter B ..... 1 July
1162	304	Ross, Frank S ..... 1 July
1163	305	Brabson, Sam M ..... 1 July
1165	306	Brinson, John F ..... 1 July
1166	307	Lukert, Edward P. (D. O. L.) ..... 1 July
1168	308	Krams, Cortlandt K ..... 1 July
1170	309	Overfelt, Clifford D ..... 1 July
1173	310	Van Studdiford, George ..... 1 July
1175	311	Notestein, James ..... 1 July
1178	312	Durrette, Marvin B ..... 1 July
1180	313	Brink, Francis G ..... 1 July
1181	314	Bond, Easom J. (D. O. L.) ..... 1 July
1183	315	Rowland, Garland T. (Ord.) ..... 1 July
1184	316	Martinson, Herbert J ..... 1 July
1185	317	White, Ambrose F ..... 1 July
1186	318	Larkins, Ray H ..... 1 July
1188	319	Sherfey, Walter L ..... 1 July
1189	320	Herbert, George F ..... 1 July
1191	321	Lee, Carnes B ..... 1 July
1196	322	Shugart, Edmund R., jr ..... 1 July
1197	323	Holly, Ulmont W ..... 1 July
1199	324	Thorson, Truman C ..... 1 July
1207	325	Pence, Charles W. (D. O. L.) ..... 1 July
1208	326	Kelly, Henry E ..... 1 July
1210	327	Biehn, Victor E ..... 1 July
1211	328	Bigby, Walter A ..... 1 July
1212	329	Lane, Herman O ..... 1 July
1215	330	Cobb, Lawrence L. (D. O. L.) ..... 1 July
1216	331	McKee, William H ..... 1 July
1218	332	Reedall, Harold M. (Ord.) ..... 1 July
1221	333	Barr, David G ..... 1 July
1222	334	McRae, Philip M. (D. O. L.) ..... 1 July
1224	335	Heffner, Pete T., jr ..... 1 July
1225	336	McCoy, Edwin D ..... 1 July
1229	337	De Pass, Morris B., jr ..... 1 July
1230	338	Ennis, Charles ..... 1 July
1231	339	McChrystal, Herbert J ..... 1 July
1235	340	Hanna, Charles W ..... 1 July
1236	341	Ross, David M. N ..... 1 July
1238	342	Davidson, Orion L ..... 1 July
1242	343	Laughlin, Robert V ..... 1 July
1246	344	Connor, Emmett M ..... 1 July
1248	345	Kimball, Edward A ..... 1 July
1250	346	Chrisman, Thomas J ..... 1 July
1252	347	McFadyen, Bernice M. (D. O. L.) ..... 1 July
1254	348	Boyd, Logan W. (D. O. L.) ..... 1 July
1256	349	Deaderick, George S ..... 1 July
1263	350	Honan, John J ..... 1 July
1264	351	Devore, Gerald B ..... 1 July
1265	352	Rand, Oscar R ..... 1 July
1266	353	Tabscott, Ernest E ..... 1 July
1268	354	Howie, Robert G ..... 1 July
1269	355	Wiltamuth, Ralph ..... 1 July
1270	356	Stetler, Walter A ..... 1 July
1276a	357	Turner, Hiram B ..... 1 July
1277	358	Dayton, Julian ..... 1 July
1311	359	Davis, Thomas J. (D. O. L.) ..... 1 July
1318	360	Adair, Zane I ..... 1 July
1319	361	Sanders, Robert C ..... 1 July
1320	362	Hussing, Joseph H ..... 1 July
1327	363	Jenkins, Edward ..... 1 July
1329	364	Cowles, Eugene R ..... 1 July
1343	365	Ferguson, Lawrence J. (D. O. L.) ..... 1 July
1379	366	Parks, Floyd L ..... 1 July
1390	367	Hoy, Thomas A ..... 1 July
1393	368	Marsh, William A ..... 1 July
1396	369	Wharton, James P ..... 1 July
1399	370	Gutkowski, Joseph J. (D. O. L.) ..... 1 July
1400	371	Welcker, Charles A ..... 1 July
1401	372	Curtis, Millard S. (D. O. L.) ..... 1 July
1402	373	Blain, Arthur C ..... 1 July
1406	374	Molony, George H ..... 1 July
1408	375	Rubinstein, Douglas H ..... 1 July

Rel. No.	No.	Name and date of rank.
		First Lieutenants—Continued.
1410	376	Peach, Eggleston W. ..... 1 July, 20
1412	377	Riley, Don (D. O. L.) ..... 1 July
1415	378	Shannon, Torrence T. ..... 1 July
1417	379	Brawner, Pembroke A., jr. ..... 1 July
1464	380	Robinson, Robert ..... 1 July
1480	381	Jespersen, Hans C. ..... 1 July
1481	382	Shields, Lyle M. ..... 1 July
1482	383	Golightly, Harvey J. ..... 1 July
1484	384	Inman, Boyd ..... 1 July
1485	385	Hall, Bovey M. ..... 1 July
1486	386	Murphy, Leonard ..... 1 July
1487	387	Brandt, Grover C. (Sig. C.) ..... 1 July
1488	388	Davies, Thomas H. ..... 1 July
1489	389	Day, Lewis A. ..... 1 July
1491	390	Hanson, Harry F. ..... 1 July
1493	391	Israel, Robert S. ..... 1 July
1497	392	McLamore, Roy T. ..... 1 July
1505	393	Gahan, John J. ..... 1 July
1517	394	Quinn, Michael A. ..... 1 July
1520	395	Jaynes, Lawrence C. ..... 1 July
1525	396	Kunz, Bradford W. (D. O. L.) ..... 1 July
1538	397	Rothrock, Arthur D. (Ord.) ..... 1 July
1542	398	Duvall, Andrew R. ..... 1 July
1548	399	*Howard, Harry W.* (P. S.) ..... 1 July
1554	400	*Merritt, Herbert L.* (P. S.) ..... 1 July
1559	401	Kunzmann, William J. ..... 1 July
1560	402	Nash, Vernon L. ..... 1 July
1561	403	Harant, Louis J. ..... 1 July
1564	404	Jacobs, Richard C., jr. ..... 1 July
1565	405	Moore, Richard E. (D. O. L.) ..... 1 July
1566	406	Yeats, Joe J. ..... 1 July
1580	407	Elkins, Stephen B. ..... 1 July
1582	408	Hopping, Andrew D. ..... 1 July
1589	409	Harrod, Sterling K. ..... 1 July
1597	410	Heylmun, Edgar B. ..... 1 July
1602	411	Edens, Jean ..... 1 July
1604	412	Casey, Paul D. ..... 1 July
1605	413	Yarborough, LeRoy W. (D. O. L.) ..... 1 July
1606	414	Stone, Richard F. ..... 1 July
1607	415	Ancrum, James N. ..... 1 July
1611	416	Wakeman, Percival A. (Sig. C.) ..... 1 July
1612	417	McElroy, John L. ..... 1 July
1614	418	Speidel, William H. ..... 1 July
1619	419	Gibson, Horace N. ..... 1 July
1621	420	Wharton, Sidney F. ..... 1 July
1623	421	Robinson, Dayton L. ..... 1 July
1625	422	Gibbons, Lloyd H. ..... 1 July
1628	423	Ansley, Oscar L. ..... 1 July
1629	424	LaRue, Frank ..... 1 July
1632	425	Carman, James L. ..... 1 July
1633	426	Forde, Mathias C. ..... 1 July
1634	427	Lockett, Landon J. ..... 1 July
1635	428	Lenow, Columbus B. ..... 1 July
1639	429	Brotherson, Graham P. ..... 1 July
1640	430	Siler, Arnold M. ..... 1 July
1641	431	Bunting, Loyd D. ..... 1 July
1644	432	Allen, Virgil G. ..... 1 July
1645	433	Smith, William E. ..... 1 July
1646	434	Smith, William A. ..... 1 July
1648	435	Cavenee, Ray E. ..... 1 July
1649	436	Killen, Wade D. ..... 1 July
1650	437	Lawrence, Frank J. ..... 1 July
1652	438	McCammon, John E. ..... 1 July
1659	439	McDonald, Thomas J. ..... 1 July
1660	440	Anderson, Alfred G. ..... 1 July
1661	441	Compton, Irving (D. O. L.) ..... 1 July
1662	442	Broedlow, Rudolph W. ..... 1 July
1663	443	Rothermich, Albert E. ..... 1 July
1664	444	Drewry, Flag A. (Sig. C.) ..... 1 July
1671	445	Morgan, Daniel E. ..... 1 July
1695	446	Gorman, John J. ..... 1 July
1702	447	Jackson, Edward B. ..... 1 July
1720	448	Alexander, Felix M. ..... 1 July
1721	449	Baird, Arthur R. (Ord.) ..... 1 July
1728	450	Knight, Louis B. ..... 1 July
1733	451	Elmes, Chester H. ..... 1 July
1734	452	Macatee, Edward V. ..... 1 July
1735	453	Browder, Wilbur F. ..... 1 July
1736	454	DuPree, Henry ..... 1 July
1738	455	Sanders, Augustus D. ..... 1 July
1739	456	Morgan, Harvey T. ..... 1 July
1763	457	McKeon, Francis H. A. ..... 1 July
1764	458	Butler, Braxton DeG. ..... 1 July
1766	459	Smith, Clifford A. ..... 1 July
1769	460	Marshall, William F., jr. ..... 1 July
1771	461	Cross, Thomas J. ..... 1 July
1772	462	Kutschko, Emerick (D. O. L.) ..... 1 July
1774	463	Wolfe, Peter T. ..... 1 July
1792	464	Garrett, Thomas S. ..... 1 July
1793	465	Willis, Allan S. ..... 1 July, 20
1794	466	Starrett, Carl H. ..... 1 July
1796	467	Louden, Russell R. ..... 1 July
1798	468	Culton, A. Y. ..... 1 July
1799	469	Prizer, Oliver H. ..... 1 July
1804	470	Turrentine, Roy F. ..... 1 July
1805	471	Joyce, Thomas F. (D. O. L.) ..... 1 July
1808	472	Isbell, Henry W. ..... 1 July
1809	473	Somers, John F. ..... 1 July
1810	474	Nolan, John E. (D. O. L.) ..... 1 July
1811	475	Black, Ira W. ..... 1 July
1812	476	Passailaigue, Edward P. ..... 1 July
1815	477	Erdman, Benjamin K. ..... 1 July
1829	478	Whayne, John M. ..... 1 July
1839	479	Dooley, James E. ..... 1 July
1840	480	Parsons, Rufus A. ..... 1 July
1841	481	Boulware, Marcus B. (D. O. L.) ..... 1 July
1842	482	Martin, Justice W. ..... 1 July
1843	483	Johnson, Robal A. ..... 1 July
1847	484	Thoroughman, Roy M. (D. O. L.) ..... 1 July
1859	485	Montesinos, Miguel ..... 1 July
1860	486	Quensen, John F. ..... 1 July
1862	487	*Walecka, Joseph L.* (P. S.) ..... 1 July
1864	488	Nichols, Arthur R. ..... 1 July
1865	489	Dowdall, Harry G. ..... 1 July
1867	490	Rupert, Lewis L. ..... 1 July
1871	491	Bizzell, Lee C. ..... 1 July
1872	492	McIntyre, Joseph W. ..... 1 July
1873	493	Caperton, Roy J. ..... 1 July
1874	494	Kellam, Paul ..... 1 July
1875	495	Armstrong, Lewis R. ..... 1 July
1876	496	Pahlke, John F. ..... 1 July
1890	497	Phillips, Clyde H. ..... 1 July
1894	498	Brady, Jasper E., jr. ..... 1 July
1896	499	Remington, Woodbern E. ..... 1 July
1905	500	Irwin, John W. ..... 1 July
1907	501	Phipps, Gaylord L. ..... 1 July
1914	502	Gage, Jack R. ..... 1 July
1917	503	Brandhorst, Henry W. ..... 1 July
1919	504	Smith, Leonard R. ..... 1 July
1920	505	Partridge, Stanley N. ..... 1 July
1923	506	Monger, Arvel J. ..... 1 July
1924	507	Judd, John H. ..... 1 July
1925	508	Ford, Thomas J. ..... 1 July
1926	509	Smith, Charles R. (D. O. L.) ..... 1 July
1927	510	Shum, Raymond E. ..... 1 July
1929	511	Wennerberg, Frederick W. ..... 1 July
1930	512	Rycroft, Jack E. ..... 1 July
1931	513	Porter, Harold D. ..... 1 July
1932	514	Jacobs, Ben R. ..... 1 July
1933	515	Neff, Mark C. ..... 1 July
1934	516	Hixson, Lewis D. ..... 1 July
1936	517	Yeaton, Ivan D. ..... 1 July
1937	518	Winstead, Thomas E. ..... 1 July
1938	519	Cullins, Harry ..... 1 July
1939	520	Hinton, Joe A. ..... 1 July
1940	521	Miner, Earl M. ..... 1 July
1941	522	Jenkins, Reuben E. ..... 1 July
1943	523	Manees, James R. ..... 1 July
1944	524	Henderson, Roland S. ..... 1 July
1945	525	Bassett, Aubrey J. ..... 1 July
1946	526	Russell, Arthur J. ..... 1 July
1954	527	Reed, Harry E. ..... 1 July
1955	528	Jack, Francis H., jr. ..... 1 July
1961	529	Green, John C. ..... 1 July
1985	530	Resing, Joseph W. F. ..... 1 July
1987	531	Tatom, Keith K. ..... 1 July
1988	532	Killpack, Harry W. ..... 1 July
1994	533	Cannon, Albert E. ..... 1 July
2000	534	Carothers, Glenn E. ..... 1 July
2002	535	Marshall, Carley L. ..... 1 July
2003	536	*Huarte, Frank D.* (P. S.) ..... 1 July
2005	537	*Burchett, Charles E.* (P. S.) ..... 1 July
2008	538	*Dilley, Onie R.* (P. S.) ..... 1 July
2009	539	Donegan, William E. ..... 1 July
2011	540	Gregorie, Edmund M. ..... 1 July
2019	541	Mullett, De Witt T. (D. O. L.) ..... 1 July
2022	542	Kron, Philip H. ..... 1 July
2025	543	Caum, Norman C. ..... 1 July
2026	544	Haisley, Chester D. ..... 1 July
2027	545	*Edmands, Howard J.* (P. S.) ..... 1 July
2028	546	McCullough, Earl T. ..... 1 July
2029	547	King, Clarence L. ..... 1 July
2034	548	Murphey, James A. ..... 1 July
2038	549	Whatley, Robert J. ..... 1 July
2043	550	La Croix, Harold J. ..... 1 July
2044	551	Kindall, Sylvian G. (D. O. L.) ..... 1 July
2047	552	McCarthy, Thomas F. ..... 1 July
2051	553	Townsend, Glen R. (D. O. L.) ..... 1 July

Rel. No.	No.	Name and date of rank.
		First Lieutenants—Continued.
2052	554	Farish, Castle H. ... 1 July, 20
2066	555	Soule, Robert H. ... 1 July
2069	556	Gaillard, Fred E. ... 1 July
2075	557	Lickman, Edwin C. ... 1 July
2078	558	Collins, Patrick ... 1 July
2080	559	Sharp, William B. ... 1 July
2083	560	Hardee, David L. ... 1 July
2084	561	Beine, Helmuth E. ... 1 July
2086	562	Williams, Cleon L. ... 1 July
2087	563	Fitts, William T., jr. ... 1 July
2088	564	McKittrick, William K. ... 1 July
2089	565	Knudsen, Fredrik L., jr. ... 1 July
2094	566	Golden, Edward R. (D. O. L.) ... 1 July
2095	567	Sharp, Robert ... 1 July
2096	568	Procter, Gilbert ... 1 July
2097	569	Davis, Clarence T. ... 1 July
2100	570	Hoes, Gouverneur (D. O. L.) ... 1 July
2105	571	Irvine, William H. (D. O. L.) ... 1 July
2112	572	Harris, Jerome G. (D.O.L.) ... 1 July
2117	573	McClure, Robert B. (D. O. L.) ... 1 July
2119	574	Christian, Thomas H. (D. O. L.) ... 1 July
2121	575	Lindley, Frank B. ... 1 July
2122	576	Kolb, Carter M. ... 1 July
2123	577	Summa, Grover A. ... 1 July
2124	578	Canary, Jesse E (Sig. C.) ... 1 July
2125	579	Opie, Richard E. G. ... 1 July
2126	580	Weckerling, John ... 1 July
2127	581	Ricamore, Philip W. ... 1 July
2130	582	Greene, Harold F. ... 1 July
2136	583	Eason, John DeL. ... 1 July
2137	584	Hudson, Charles F. ... 1 July
2141	585	McNally, John C. ... 1 July
2144	586	Griswold, Harland C. ... 1 July
2145	587	*Kelly, Joseph E.* (P. S.) ... 1 July
2146	588	Madigan, Frank T. ... 1 July
2149	589	Pomerene, Joel De W. ... 1 July
2158	590	DeRoin, Frank A. ... 1 July
2160	591	Carney, James, J. ... 1 July
2162	592	Coates, Harry L. ... 1 July
2167	593	Curran, Edgar A. C. ... 1 July
2175	594	Burnett, Edwin M. ... 1 July
2177	595	Shepard, Whitfield P. ... 1 July
2181	596	Engelthaler, George J. ... 1 July
2183	597	Akins, Russell C. ... 1 July
2185	598	Lawson, Rutledge M. (D. O. L.) ... 1 July
2188	599	Jones, Louis V. ... 1 July
2191	600	Hayes, Ernest T. ... 1 July
2192	601	Le Toney, Peter ... 1 July
2193	602	Edgar, James D. ... 1 July
2194	603	Wilders, Pearne C. ... 1 July
2195	604	Dukes, Thomas A. ... 1 July
2196	605	Potter, George L. ... 1 July
2197	606	Wolfe, Lloyd R. ... 1 July
2198	607	Schlosberg, Richard T. (Sig.C.)(D.O.L.) 1 July
2199	608	Kitson, Alfred P. ... 1 July
2200	609	Stephens, Charles S. ... 1 July
2202	610	Hutchinson, Grover E. (D. O. L.) ... 1 July
2205	611	Waters, Edwin U. O. ... 1 July
2207	612	Nesbit, Robert L. ... 1 July
2208	613	Lewis, James A. ... 1 July
2212	614	Moore, Robert S. ... 1 July
2213	615	Doty, Mark H. ... 1 July
2217	616	Kerr, Maurice S. ... 1 July
2218	617	May, Edwin T. ... 1 July
2222	618	Lull, Thomas C. ... 1 July
2228	619	Buechner, William H. ... 1 July
2229	620	Sargent, Charles R. ... 1 July
2234	621	Miller, John S. ... 1 July
2236	622	Schriver, Andrew J., jr. ... 1 July
2237	623	Brown, James A. ... 1 July
2238	624	Connor, George R. ... 1 July
2240	625	Evans, Joseph K. ... 1 July
2243	626	Gillespie, Floyd T. (Sig. C.) ... 1 July
2244	627	Ancker, Clinton J. ... 1 July
2245	628	Labine, Louis U. ... 1 July
2248	629	Brown, Handy V. ... 1 July
2250	630	Rennagel, Harry G. ... 1 July
2258	631	Mickelwait, Claude B. ... 1 July
2260	632	Laux, Herbert B. ... 1 July
2261	633	Stuart, James N. ... 1 July
2265	634	*Shultz, Fermon A.* (P. S.) ... 1 July
2268	635	Powloski, Stanley ... 1 July
2271	636	Todd, David M. ... 1 July
2274	637	Bush, Hal C. ... 1 July
2275	638	Lussier, Richard F. ... 1 July
2282	639	Woodin, Dudley H. (D. O. L.) ... 1 July
2283	640	Stewart, Elam La F. ... 1 July
2287	641	Custer, J. Earl ... 1 July
2288	642	Boettcher, Henry J. ... 1 July
2290	643	Willis, Herbert E. ... 1 July, 20
2291	644	Greene, James F. ... 1 July
2295	645	DeWitt, Ernest A. ... 1 July
2296	646	Fogelberg, Arvid E. M. ... 1 July
2300	647	French, William J. ... 1 July
2301	648	Farmer, Clarence R. ... 1 July
2304	649	Conover, Willis C. (D. O. L.) ... 1 July
2307	650	Webb, Smith R. ... 1 July
2317	651	Mahoney, Thomas E. ... 1 July
2319	652	Clarke, Leo G. (D. O. L.) ... 1 July
2320	653	Thorpe, Elliott R. (D. O. L.) ... 1 July
2323	654	Childs, Bob ... 1 July
2327	655	Smith, Fay ... 1 July
2328	656	McKnight, Robert D. ... 1 July
2329	657	Pulliam, Howard E. ... 1 July
2332	658	White, James C. ... 1 July
2333	659	Dusenbury, Carlisle C. ... 1 July
2336	660	Hayes, William P. (D. O. L.) ... 1 July
2337	661	Taylor, Alfred N. ... 1 July
2345	662	Williams, Frank R. ... 1 July
2346	663	Mallory, Frank N. ... 1 July
2349	664	Smith, Victor W. ... 1 July
2350	665	Beckett, Robert C. ... 1 July
2351	666	Hill, Milton A. ... 1 July
2354	667	Miller, Eugene L. ... 1 July
2355	668	Hodgson, Jack C. (A.S.) ... 1 July
2365	669	Fitz Gerald, Eugene J. M. ... 1 July
2367	670	McKenney, Alfred E. (D. O. L.) ... 1 July
2368	671	Northam, Thomas A. ... 1 July
2370	672	Shores, Rexford ... 1 July
2371	673	Roane, Thomas W. ... 1 July
2374	674	Holcomb, Glenn C. ... 1 July
2375	675	Ennis, Riley F. ... 1 July
2377	676	Smith, Eugene F. ... 1 July
2378	677	MacMillan, Julian M. ... 1 July
2380	678	Salzmann, Rafael L. ... 1 July
2386	679	Franklin, Neal D. ... 1 July
2387	680	Gilruth, James A. ... 1 July
2388	681	Cooley, Kenton P. (D. O. L.) ... 1 July
2391	682	Mee, Vincent D. ... 1 July
2392	683	Ellison, Henry B. ... 1 July
2402	684	Camp, Pierce H. ... 1 July
2404	685	Willis, Jefferson B. ... 1 July
2405	686	Undritz, Frederick R. ... 1 July
2409	687	Rosenbaum, Frederick B. (D. O. L.) ... 1 July
2412	688	Howat, James B. ... 1 July
2419	689	Sullivan, Allan F. ... 1 July
2420	690	Jordan, Lewis P. ... 1 July
2421	691	Backes, Charles (A. S.) ... 1 July
2423	692	Oberst, Francis X. ... 1 July
2432	693	Bolt, James L. ... 1 July
2435	694	McAllister, Edwin J. ... 1 July
2437	695	Taylor, Paul R. ... 1 July
2438	696	Calais, Charles H. ... 1 July
2445	697	Goodwyn, Allen A. ... 1 July
2446	698	Young, Thomas H. ... 1 July
2447	699	Tagliabue, Aloysius J. ... 1 July
2450	700	Purswell, Sam ... 1 July
2451	701	Harrell, Howell ... 1 July
2457	702	Haley, William T. ... 1 July
2458	703	Winslow, Richard R. ... 1 July
2465	704	Tripp, Prince E. ... 1 July
2474	705	Crawford, John S. ... 1 July
2475	706	Nelson, Kent J. ... 1 July
2477	707	Collins, Lawrence C. ... 1 July
2478	708	Johnson, William T. ... 1 July
2480	709	Horne, James C. ... 1 July
2481	710	Roysdon, Dorrance S. (D. O. L.) ... 1 July
2482	711	Shaw, Robert MacK. ... 1 July
2483	712	Carlton, Charles ... 1 July
2484	713	Burke, Robert W. ... 1 July
2491	714	Hodson, Fremont B. ... 1 July
2495	715	Curtis, Frank H. ... 1 July
2499	716	Whitlow, Archie B. ... 1 July
2501	717	Harris, Herbert H. ... 1 July
2502	718	Monhollan, Joseph E. ... 1 July
2504	719	MacDonald, Raymond ... 1 July
2506	720	Hardy, William J. ... 1 July
2509	721	Newell, Hyatt F. ... 1 July
2510	722	Johnson, Edward C. ... 1 July
2511	723	Sims, Jules V. ... 1 July
2512	724	Newberry, James W. ... 1 July
2519	725	McDavid, James B. ... 1 July
2524	726	Knowles, Maurice E. ... 1 July
2525	727	Zak, Joseph T. ... 1 July
2529	728	Dorrien, Hugh C. ... 1 July
2530	729	Sutton, Stowe T. ... 1 July
2531	730	Savage, Frederic A. ... 1 July
2532	731	Brier, William W., jr. ... 1 July

Rel. No.	No.	Name and date of rank.
		First Lieutenants—Continued.
2533	732	Sugg, Oscar D ..... 1 July
2535	733	Nimocks, David R. (D. O. L.) ..... 1 July
2536	734	Harris, Jesse T ..... 1 July
2538	735	Behler, William K ..... 1 July
2541	736	Alexander, Ralph E ..... 1 July
2542	737	Gruber, Lester E ..... 1 July
2543	738	Banks, Clyde G ..... 1 July
2544	739	Alexander, Moses ..... 1 July
2545	740	Essig, Thearl W ..... 1 July
2546	741	Ziegler, Arthur N ..... 1 July
2548	742	Pierson, Albert (D. O. L.) ..... 1 July
2549	743	Gardyne, Harold A ..... 1 July
2550	744	Pangburn, Elmer D ..... 1 July
2551	745	McCaskey, Donald D. (D. O. L.) ..... 1 July
2553	746	Pohlson, Edwin K ..... 1 July
2554	747	Simmonds, Charles D ..... 1 July
2556	748	Oliver, Millard F. W ..... 1 July
2558	749	Schas, William D ..... 1 July
2559	750	Keller, William S ..... 1 July
2561	751	Kline, Kenneth E. (D. O. L.) ..... 1 July
2565	752	Privett, Forbie H ..... 1 July
2602	753	Dumont, Fernand G. (D. O. L.) ..... 14 Feb. 21
2604	754	Maertens, Kameil ..... 15 Apr.
2611	755	Ewing, Giles F. (Sig. C.) ..... 26 July
2629	756	Pearson, Frederick ..... 7 Jan. 23
2630	757	Colson, Charles F. (D. O. L.) ..... 8 Jan.
2638	758	Schow, Robert A. (D. O. L.) ..... 24 Jan.
2639	759	Stokes, John H., jr. (Ord.) ..... 27 Jan.
2640	760	Graham, Jesse E ..... 30 Jan.
2643	761	Cambre, Jerome D ..... 2 Feb.
2645	762	Stevens, Burrows G ..... 11 Feb.
2647	763	Brinkley, Thomas M ..... 11 Feb.
2649	764	Buchanan, John K. (Sig. C.) ..... 15 Feb.
2655	765	Hubbell, Reginald W. (D. O. L.) ..... 22 Feb.
2657	766	Kendall, Paul W ..... 26 Feb.
2658	767	Farley, John F ..... 27 Feb.
2659	768	Moore, Charles H., jr ..... 1 Mar.
2661	769	Mackenzie, Alexander J ..... 2 Mar.
2662	770	Carter, Wiley V. (Sig. C.) ..... 2 Mar.
2664	771	Dunkelberg, Wilbur E ..... 5 Mar.
2665	772	Pulsifer, Arthur (Sig. C.) ..... 5 Mar.
2666	773	Hillard, Farrin A ..... 8 Mar.
2667	774	Watkins, Elliott ..... 9 Mar.
2668	775	Gillespie, Francis J ..... 9 Mar.
2669	776	Gibney, Jesse L ..... 10 Mar.
2670	777	Vesey, Robert H ..... 11 Mar.
2672	778	Hastings, Kester L ..... 16 Mar.
2674	779	Brimmer, Howard W ..... 25 Mar.
2675	780	Smith, Charles M., jr ..... 28 Mar.
2676	781	Muller, Walter J ..... 1 Apr.
2677	782	Rogers, Harry L., jr. (D. O. L.) ..... 3 Apr.
2679	783	Murray, William S ..... 5 Apr.
2680	784	Odor, Raymond W ..... 7 Apr.
2681	785	Bonwell, Miner W ..... 8 Apr.
2682	786	Welch, James C. (D. O. L.) ..... 8 Apr.
2684	787	Jenkins, Elmer M ..... 14 Apr.
2685	788	Keasler, James L ..... 18 Apr.
2686	789	McGiffert, Rutherford D ..... 19 Apr.
2687	790	Wheeler, Richard B ..... 19 Apr.
2688	791	Aaron, Thomas R ..... 20 Apr.
2701	792	Cookson, Forrest E. (D. O. L.) ..... 9 May
2713	793	Hartness, Harlan N. (D. O. L.) ..... 2 June
2730	794	Robinson, Carl (D. O. L.) ..... 8 July
2734	795	Brannon, Ernest M ..... 25 July
2737	796	Sheehy, John W ..... 28 July
2742	797	Vance, John R. (D. O. L.) ..... 2 Aug.
2743	798	Ovenshine, Richard P. (D. O. L.) ..... 2 Aug.
2755	799	Paquet, Leo C ..... 27 Aug.
2756	800	Crawford, Thomas M ..... 28 Aug.
2762	801	Allan, Carlisle V ..... 2 Sept.
2770	802	Syme, Leander D ..... 13 Sept.
2772	803	Wilson, Leroy C ..... 16 Sept.
2779	804	Faine, Syril E ..... 2 Oct.
2781	805	Parsons, Arthur M ..... 6 Oct.
2782	806	Barrick, Harry W ..... 9 Oct.
2783	807	Van de Graaff, William T. (D. O. L.) ..... 11 Oct.
2784	808	Perry, Howard R., jr ..... 12 Oct.
2785	809	Young, Edward H ..... 13 Oct.
2786	810	Smith, Nathan A ..... 14 Oct.
2787	811	Mickle, Gerald St. C ..... 16 Oct.
2788	812	Farrar, Benjamin R. (D. O. L.) ..... 17 Oct.
2793	813	Winn, Walter S., J ..... 3 Nov.
2794	814	Whitelaw, John L. (D. O. L.) ..... 5 Nov.
2795	815	Bowes, Edward H ..... 6 Nov.
2796	816	Sutherland, Edwin M. (D. O. L.) ..... 7 Nov.
2797	817	Holly, Joseph A ..... 8 Nov.
2801	818	Carter, Robert F ..... 16 Nov.
2803	819	Twining, Nathan F. (A. S.) ..... 20 Nov.
2808	820	Rockafellow, L. Hoyt ..... 5 Dec.
2809	821	Hunt, Percy E ..... 6 Dec. 23
2810	822	McNamee, Roland W ..... 11 Dec.
2811	823	Raaen, John C ..... 12 Dec.
2812	824	Skelton, Winfred G ..... 14 Dec.
2813	825	Cain, Lambert B ..... 15 Dec.
2814	826	Sebree, Edmund B ..... 15 Dec.
2815	827	Donnelly, Ignatius L ..... 18 Dec.
2816	828	Booth, Merritt B ..... 19 Dec.
2817	829	Barlow, Raymond C ..... 19 Dec.
2818	830	Davis, Frank G ..... 23 Dec.
2819	831	Bean, Emmett J ..... 24 Dec.
2821	832	Fay, Donald A ..... 28 Dec.
2824	833	Pierce, Kenneth ..... 30 Dec.
2827	834	Endler, John ..... 3 Jan. 24
2832	835	Armstrong, John D ..... 16 Jan.
2836	836	Cole, James V. (D. O. L.) ..... 19 Jan.
2837	837	Kindley, Ralph B ..... 22 Jan.
2838	838	Bruckner, John A., jr ..... 22 Jan.
2840	839	Frank, Clarence A ..... 23 Jan.
2841	840	McNary, Clarkson D ..... 24 Jan.
2842	841	Byrne, Bernard A., jr ..... 1 Feb.
2843	842	Christian, Warren W ..... 1 Feb.
2844	843	Hutchins, Robert B ..... 2 Feb.
2845	844	Kullman, Joseph W ..... 5 Feb.
2846	845	Rogers, George D ..... 12 Feb.
2849	846	Alexander, Irvin (D. O. L.) ..... 19 Feb.
2852	847	Bruner, George E. (D. O. L.) ..... 24 Feb.
2855	848	Olson, Kenneth S ..... 1 Mar.
2857	849	Springer, Robert M ..... 9 Mar.
2858	850	Nelson, Russell J ..... 11 Mar.
2865	851	Foss, Simon ..... 20 Mar.
2867	852	Starr, Edward M ..... 22 Mar.
2870	853	Bradley, Joseph S ..... 25 Mar.
2871	854	Moore, Arthur L ..... 25 Mar.
2872	855	Bassett, Ralph H ..... 26 Mar.
2874	856	Brown, Harold A ..... 28 Mar.
2875	857	Hardin, Donald C ..... 28 Mar.
2876	858	Zimmerman, Wayne C ..... 1 Apr.
2877	859	Keeley, John T. (D. O. L.) ..... 1 Apr.
2878	860	Odell, Joseph C ..... 3 Apr.
2879	861	Dalbey, Josiah T ..... 5 Apr.
2880	862	Shutt, Logan O ..... 9 Apr.
2881	863	Heincke Hilton E ..... 11 Apr.
2883	864	Lavagnino, John F ..... 15 Apr.
2886	865	Whitney, Philip McI ..... 18 Apr.
2887	866	Hildebrand, Christian ..... 22 Apr.
2888	867	Warren, Joseph H ..... 24 Apr.
2890	868	Frederick, John D ..... 27 Apr.
2891	869	Coursey, Richard R. (D. O. L.) ..... 27 Apr.
2893	870	Adams, Dwight L ..... 1 May
2895	871	Degnan, Lester G ..... 3 May
2896	872	Sheets, Henry B ..... 4 May
2897	873	Cooey, Archie W ..... 7 May
2898	874	McMaster, William R ..... 9 May
2900	875	Cranston, Joseph A., jr. (D. O. L.) ..... 14 May
2901	876	Isaacs, Willard L ..... 16 May
2904	877	Kean, William B. jr ..... 2 June
2904a	878	Emery, Harold R. (D. O. L.) ..... 3 June
2904b	879	McLean, David S ..... 11 June
2904c	880	Moroney, William J. (D. O. L.) ..... 14 June
2904e	881	Johnston, Howard D ..... 16 June
2904f	882	Rash, Franklin L. (Sig. C) ..... 17 June
2904g	883	Snodgrass, Edgar H ..... 17 June
2904h	884	Ferenbaugh, Claude B ..... 18 June
2904i	885	Hamilton, Adna C ..... 19 June
2904j	886	Ruth, Harold S. (D. O. L.) ..... 22 June
2904k	887	Whitesides, Sterling E., jr ..... 22 June
2904l	888	Sorley, Lewis S., jr ..... 24 June
2904m	889	Weidemeyer, Albert C ..... 24 June
2907	890	Hart, Roswell B ..... 25 June
2909	891	Riess, Herbert J ..... 27 June
2910	892	Szymanski, Henry I (D. O. L.) ..... 1 July
2911	893	Fomby, Ulric L ..... 1 July
2913	894	Halter, Bryan S ..... 1 July
2914	895	Gross, Charles R ..... 2 July
2915	896	Hart, Charles H., jr ..... 3 July
2919	897	Rice, Albert S ..... 8 July
2922	898	Keerans, Charles L., jr ..... 21 July
		Second Lieutenants.
137	1	Hess, John B.
138	2	Kelly, Albert G.
140	3	Kelley, Edward W.
143	4	Vida, Frank J.
148	5	Wilcox, Herbert B.
154	6	Beall, Burns.
161	7	Haynes, Allen F. (D. O. L.)
162	8	Lamb, Clyde H.

Rel. No.	No.	Name and date of rank.
		Second Lieutenants—Continued.
166	9	Maling, Edwin C.
168	10	Wolf, Arthur H.
169	11	Trippe, Richard H.
172	12	Wells, O. D.
176	13	Lawrence, Charles S.
178	14	Prouty, Everett S.
180	15	Carlsten, Chester A.
183	16	Shaw, John C.
185	17	Tomlinson, Clarence M.
189	18	Dismuke, James T.
192	19	Collins, Claude D.
196	20	Boyle, George L.
198	21	Johnston, Robert B.
201	22	Rich, Arnold H. (A. S.)
206	23	Brann, Donald W.
209	24	Tanzola, Vincent J.
210	25	Baker, John J.
211	26	Sydenham, Harold G.
216	27	Banning, Edward A.
217	28	Henry, Harold P. (D. O. L.)
225	29	Manuel, Thomas B.
226	30	LeStourgeon, Percy E.
227	31	Adams, Samuel J.
228	32	French, Harry W.
229	33	Howard, Thomas R.
230	34	Swartzwelder, Russell H.
232	35	Round, Roswell E.
234	36	Van Duzee, Fred P.
237	37	Hazeltine, Caryl R.
238	38	Robertson, William W.
239	39	Wilson, Albert T.
241	40	Robinson, Irvin A.
332	41	Mabus, Leslie E.
339	42	Billo, Joseph J.
347	43	Haswell, Claude E.
349	44	Roberts, Frank N.
354	45	Beattie, Charles F.
358	46	Hasbrouck, Sherman V.
360	47	Garvin, Crump
363	48	White, Thomas D.
364	49	Harris, Frederick M.
366	50	Rosebaum, Dwight A.
370	51	Hall, John H. R. (D. O. L.)
373	52	Box, Jefferson D
374	53	Tomey, William R.
378	54	Perwein, Alexander H.
380	55	Johnston, Oscar R. (D. O. L.)
386	56	Lystad, Helmer W.
387	57	Smyser, Harold E.
391	58	Gailey, Charles K., jr.
393	59	Farrell, Francis W.
397	60	Adams, Charles M., jr.
398	61	Blodgett, Frank H.
408	62	Duffner, Carl F.
413	63	Welch, Ray O
415	64	Raymond, Julian E.
416	65	Honnen, George
419	66	Searcy, Frank T.
423	67	Tully, Terrence J.
424	68	Kelly, Paul C.
426	69	Crist, William E.
427	70	Brewster, William R.
428	71	McQuarrie, Claude M.
429	72	Mitchell, William L.
430	73	Travis, Harrison G.
432	74	Shattuck, Milton C.
435	75	Jacobs, Newton N. (D. O L.).
436	76	Lynch, John T.
438	77	Guiteras, John R.
439	78	Long, William D.
442	79	Yancey, William J. T.
443	80	Lichtenwalter, Leon E. (D. O. L.)
444	81	Hinds, Sidney R.
447	82	Nelson, John E.
452	83	Ivins, Charles F.
453	84	Buie, Walter D.
456	85	Hunt, Henry J., jr. (Sig. C.)
459	86	Bare, George H.
462	87	Peirce, John B.
464	88	Hyatt, John O.
471	89	Kent, Daniel W.
478	90	Davis, George M.
487	91	Marsh, James H.
493	92	Nelson, Gustin MacA.
494	93	Spettel, Frank J.
495	94	Wilkes, Burwell B., jr.
504	95	*Yanga, Eleuterio S.* (P. S.)
505	96	Grimes, Arthur J.
523	97	Medaris, John B.

Rel. No.	No.	Name and date of rank.
		Second Lieutenants—Continued.
527	98	Jones, William C. (D. O. L.)
531	99	Knight, Daniel B
538	100	Bush, Joseph K.
539	101	Mood, Orlando C.
541	102	Bryan, Bert N.
542	103	Matthews, Harvie R.
547	104	Wallis, Luther D.
549	105	Frissell, Duncan P.
558	106	Haney, Lee W.
561	107	Niles, Wallace E.
565	108	Hamilton, James R.
567	109	Jones, Henry C.
571	110	Applegate, Edward C.
573	111	Warden, Cranford C. B.
575	112	Roberts, William T. S.
579	113	Dewitt, Wilmer W.
582	114	Jackson, Clarence E.
583	115	Walsh, Edward J.
586	116	Rush, Alan S.
589	117	Bottomley, Thomas A.
590	118	Collins, William O.
593	119	Brackney, Ross C.
595	120	Affleck, Herbert J.
597	121	Dietz, Lawrence A.
599	122	Shingle, Elmo.
601	123	Simpson, James R.
605	124	Ballou, Charles N. S
609	125	Lewis, Waldon S.
610	126	Evans, Andrew J.
612	127	Ruth, Albert.
614	128	Ashton, Donald McK.
615	129	Mueller, Edward A.
622	130	Brenner, Joseph.
629	131	Epps, Grady D.
636	132	Wallingford, James S.
669	133	Gibson, Edward S.....13 June,22
686	134	Greene, Francis M.....13 June
695	135	Pughe, Kenneth F.....13 June
697	136	Mulvihill, Francis X.....13 June
705	137	Hein, Frederick W.....13 June
707	138	Smith, Charles R.....13 June
708	139	Meyer, Harold A.....13 June
709	140	Blair, Robert E.....13 June
711	141	O'Connell, James D.....13 June
713	142	Stephens, Leonard E.....13 June
714	143	Watson, Numa A.....13 June
716	144	Douglass, Robert W., jr. (A. S.).....13 June
717	145	Beal, Oscar L.....13 June
718	146	Hughes, Oliver W.....13 June
719	147	Murphy, Robert V.....13 June
720	148	O'Flaherty, Aloysius E., jr.....13 June
721	149	Grant, Melville F.....13 June
722	150	Rees, James E.....13 June
723	151	Pierce, James R.....13 June
724	152	Mathewson, Lemuel.....13 June
725	153	Carmouche, George H.....13 June
726	154	Wilhide, Glenn C.....13 June
727	155	Webb, Thomas V.....13 June
729	156	Schildroth, William H.....13 June
730	157	Dean, Clarence.....13 June
731	158	McDavid, James E., jr.....13 June
732	159	Taylor, George A.....13 June
734	160	Dobbs, Charles H., jr.....13 June
741	161	Fowler, David M.....14 June
755	162	Newman, Oliver P.....14 June
756	163	MacDonald, Roscoe G.....14 June
759	164	Vincent, Stewart T.....14 June
760	165	Mahoney, Paul H.....14 June
761	166	Fry, James C. (A. S.).....14 June
762	167	Gilmartin, Austin F.....14 June
763	168	Kelly, Elbert (A. S.).....26 June
764	169	Cleveland, Orestes.....26 June
767	170	Catte, Joseph P..... 3 Jan. 23
768	171	Morgan, Albert C..... 3 Jan.
779	172	Hilliard, Leonard L..... 5 Jan.
782	173	Dicks, John L..... 5 Jan.
783	174	Fish, James..... 5 Jan.
785	175	Harper, Joseph H..... 5 Jan.
787	176	Fairbrother, Herman W..... 5 Jan.
788	177	Kinney, Grover C..... 5 Jan.
792	178	Graham, LaRoy S..... 5 Jan.
796	179	Floyd, Ray B..... 5 Jan.
797	180	Marshall, Ray E..... 5 Jan.
799	181	Carrington, George C..... 5 Jan.
800	182	Burgess, Harland F..... 5 Jan.
803	183	Miller, Walter R..... 5 Jan.
805	184	Young, Robert N..... 5 Jan.
809	185	Smith, Charles E..... 5 Jan.
811	186	Carter, Maynard H..... 5 Jan.

Rel. No.	No.	Name and date of rank.
		Second Lieutenants—Continued.
812	187	Diller, LeGrande A. 5 Jan. 23
815	188	Roemer, Louis E. 5 Jan.
816	189	Gooler, Max H. 5 Jan.
817	190	Sloan, Emerald F. 5 Jan.
819	191	Dubbelde, John J., jr. 5 Jan.
821	192	Hulett, Clarence T. 5 Jan.
823	193	Ellis, Edmund K. 5 Jan.
824	194	Chrisman, Ord G. 5 Jan.
834	195	Street, Rowland R. 5 Jan.
838	196	Ohrbom, Viking T. 14 Feb.
873	197	Carraway, William E. 12 June
874	198	Pesek, John M. 12 June
880	199	Lewis, Woodson, jr. 12 June
887	200	Wilder, Frank E. 12 June
888	201	Pierce, Wilbur R. 12 June
891	202	Caffey, Benjamin F. 12 June
898	203	Dwyer, Philip R. 12 June
901	204	Gunn, Damon M. 12 June
902	205	Seebach, Charles M. 12 June
906	206	Harding, Henry J. P. 12 June
909	207	Evans, John H. 12 June
912	208	Christie, Douglas E. 12 June
913	209	Dewey, George L. 12 June
916	210	Torrence, James F., jr. 12 June
941	211	Meriwether, Everett C. 12 June
948	212	Haskell, Louis W. 12 June
951	213	Ridings, Eugene W. 12 June
954	214	Reid, Alexander D. 12 June
960	215	Harmony, John W. 12 June
963	216	Post, Elwyn D. 12 June
966	217	Marshall, Louis W. 12 June
967	218	Evans, James A. 12 June
973	219	Bing, Ralph C. 12 June
977	220	Gruver, Earl S. 12 June
982	221	Roth, Dudley C. 12 June
985	222	Greene, Joseph I. 12 June
986	223	McGehee, Abner J., jr. 12 June
992	224	Nist, Cecil W. 12 June
994	225	McInerney, James E. B. 12 June
997	226	Smith, Allen W. 12 June
998	227	Lancaster, Nathaniel, jr. 12 June
999	228	Moody, Charles O. 12 June
1001	229	Woodruff, Charles E., jr. 12 June
1003	230	Cragin, Hartwell R. 12 June
1009	231	Howell, George P., jr. 12 June
1010	232	Robinson, Warren A. 12 June
1011	233	Campbell, Herbert R. 12 June
1015	234	Harriman, Roswell H. 12 June
1016	235	Mergens, George C. 12 June
1017	236	White, Horton V. 12 June
1018	237	Bowen, James E., jr. 12 June
1019	238	Cunkle, Austin C., jr. 12 June
1022	239	Cavender, Charles C. 12 June
1024	240	Lucas, William C. 12 June
1027	241	Johnson, Wendell G. 12 June
1030	242	Porch, Paul K. 12 June
1035	243	Williams, Lyman O'D. 12 June
1036	244	Holland, Temple G. 12 June
1039	245	Serff, Paul C. 12 June
1040	246	Skinner, Lawrence L. 12 June
1041	247	Adams, Edward F. 12 June
1042	248	O'Reilly, Vincent P. 12 June
1043	249	Timberman, David S. 12 June
1044	250	Marron, Cyril Q. 12 June
1048	251	Storck, Louis J. 12 June
1049	252	*Guevara y Garcia, Santiago* (P. S.). 12 June
1054	253	Carnes, James J. 12 June
1055	254	Boone, Joseph W. 12 June
1056	255	Drummond, Garrett B. 12 June
1058	256	Johnson, Hugh C. 12 June
1060	257	Higgins, Charles C. 12 June
1061	258	Stewart, George C. 12 June
1062	259	Leone, Louis P. 12 June
1063	260	Dulaney, Robert L. 12 June
1064	261	Carter, James C. 12 June
1065	262	Smith, Robert McK. 12 June
1066	263	Russell, Richard E. 12 June
1068	264	Castner, Lawrence V. 12 June
1069	265	Fisher, Henry G. 12 June
1070	266	Granberry, Hal C. 12 June
1073	267	Howard, Edwin B. 12 June
1074	268	Phillips, Frederick E. 12 June
1075	269	Evans, John P. 12 June
1076	270	Schaffer, W. Harold. 12 June
1077	271	Douthit, Sidney L. 12 June
1078	272	Raymond, Allen D., jr. 12 June
1080	273	Short, James C. 12 June
1082	274	White, Walter C. 12 June
1083	275	Brady, Lynn E. 12 June, 23
1085	276	Lindsay, James R., jr. 12 June
1086	277	Foster, Roy M. 12 June
1091	278	Irwin, Carlisle B. 2 July
1094	279	Drake, Thomas D. 2 July
1099	280	Jordan, Herbert S. 3 July
1100	281	Cragun, Dresden J. 3 July
1107	282	Blakely, William R. 3 July
1108	283	Anderson, Carl E. 3 July
1110	284	Thompson, Frederick M. 3 July
1114	285	Thorpe, Alonzo V. 3 July
1120	286	Rall, Staton E. 3 July
1125	287	Johnson, Kenneth L. 3 July
1126	288	Vernon, Eugene H. 3 July
1133	289	Ballard, DeWitt. 3 July
1136	290	Cronk, Willis G. 3 July
1140	291	Stevenson, Carl A. 3 July
1142	292	Stanley, Leslie W. 3 July
1143	293	Emanuel, Emmett H. 3 July
1144	294	Regad, Eugene D. 3 July
1145	295	Beeler, Donald T. 3 July
1147	296	Grombach, John V. 3 July
1149	297	Hoke, William M. 3 July
1151	298	Burger, Elvin H. 3 July
1152	299	McGraw, James F. 3 July
1157	300	Dean, William F. 3 July
1166	301	Kugel, Carl A. 3 July
1168	302	Gray, William V. 3 July
1170	303	Norman, Daniel P. 3 July
1173	304	Forse, William B. 3 July
1175	305	Homewood, John W. 3 July
1177	306	Wright, Edwin K. 3 July
1179	307	Torovsky, Richard H. 3 July
1182	308	Mayo, Thomas T. 3 July
1183	309	Pearce, Carroll N. 3 July
1189	310	Ramsey, Arthur C. 10 May, 24
1219	311	McCormick, Otis. 12 June
1221	312	Roberts, Thomas D. 12 June
1224	313	Ellinger, David J. 12 June
1225	314	Clark, Francis J. 12 June
1236	315	Roberts, Heyward B. 12 June
1244	316	Bidwell, Bruce W. 12 June
1250	317	Arnold, William H. 12 June
1260	318	Lanham, Charles T. 12 June
1261	319	Stephens, Richard W. 12 June
1262	320	Haile, John H., jr. 12 June
1264	321	Baughman, Richard L. 12 June
1265	322	Harrison, Edwin H. 12 June
1274	323	Henry, Cecil E. 12 June
1280	324	Alderman, Craig. 12 June
1284	325	Landon, Charles R. 12 June
1293	326	Hadsell, George A., jr. 12 June
1294	327	Mattice, Earl. 12 June
1307	328	Stevenson, Charles G., jr. 12 June
1308	329	Schaefer, William H. 12 June
1319	330	France, Ewing H. 12 June
1328	331	Booth, Edward F. 12 June
1330	332	Lamberton, William H. 12 June
1333	333	Boatner, Hayden L. 12 June
1335	334	Marcus, David. 12 June
1342	335	Moore, James E. 12 June
1343	336	Hosea, Silas W. 12 June
1344	337	Hopewell, Ellis S. 12 June
1345	338	Keeley, Harold J. 12 June
1356	339	Nugent, Richard E. 12 June
1357	340	Buck, Walter A. 12 June
1363	341	Sibley, Cleland C. 12 June
1380	342	Kernan, George M. 12 June
1385	343	Gillette, Francis E. 12 June
1387	344	Stebbins, Albert K., jr. 12 June
1390	345	Prather, Richard G. 12 June
1391	346	Smith, Douglas B. 12 June
1392	347	Cullen, Robert E. 12 June
1399	348	Conley, Samuel G. 12 June
1400	349	Ackerman, Stephen W. 12 June
1401	350	Kirkpatrick, Lewis S. 12 June
1402	351	Coates, Charles H. 12 June
1405	352	Nelson, Otto L., jr. 12 June
1408	353	Adams, John C. L. 12 June
1411	354	Harper, Robert W. 12 June
1412	355	Regnier, Augustus J. 12 June
1415	356	Liebel, Willard K. 12 June
1420	357	Stewart, John A. 12 June
1425	358	Page, David P., jr. 12 June
1427	359	Barkes, Lewis C. 12 June
1432	360	Millener, George A. 12 June
1433	361	Thompson, Robert H., jr. 12 June
1437	362	Baker, Russell A. 12 June

Rel. No.	No.	Name and date of rank.
		Second Lieutenants—Continued.
1440	363	Cooper, Paul ..... 12 June, 24
1441	364	Gilford, Lee W ..... 12 June
1443	365	Pulsifer, Ralph ..... 12 June
1444	366	Berry, Logan C ..... 12 June
1446	367	Bragan, Onto P ..... 12 June
1447	368	Baillie, Gilbert F ..... 12 June
1448	369	McBride, Robert J ..... 12 June
1449	370	Van Way, Charles W., jr ..... 12 June
1450	371	McHugh, Harry D ..... 12 June
1459	372	Mead, Armistead D., jr ..... 12 June
1461	373	Royce, Charles H ..... 12 June
1465	374	O'Neill, George P ..... 12 June
1466	375	de la Rosa, Oswaldo ..... 12 June
1470	376	Burgess, Henry C ..... 12 June
1475	377	Macklin, James E., 2d ..... 12 June
1477	378	Salmon, Armand J ..... 12 June
1479	379	Keeler, Frederick R ..... 12 June
1483	380	Chazal, Edward A ..... 12 June
1487	381	Graves, Reed ..... 12 June
1488	382	Smith, Mark E., jr ..... 12 June
1489	383	Hill, John G ..... 12 June
1491	384	Dudley, Wolcott K ..... 12 June
1493	385	Gamble, Andrew S ..... 12 June
1495	386	Reading, Charles M ..... 12 June
1497	387	Scott, Earl L ..... 12 June
1499	388	Foster, Andrew P., jr ..... 12 June
1500	389	Outcalt, John J ..... 12 June
1501	390	Meister, Melvin E ..... 12 June
1503	391	Murphy, Hobart A ..... 12 June
1504	392	Maglin, William H ..... 12 June
1505	393	Duval, Camille H ..... 12 June
1507	394	Triplet, William S ..... 12 June
1508	395	Smythe, George W ..... 12 June
1510	396	Traywick, Jesse T., jr ..... 12 June
1511	397	Griffith, Leslie E ..... 12 June
1512	398	Kernan, Philip M ..... 12 June
1513	399	Malin, Howard A ..... 12 June
1514	400	Purcell, James E ..... 12 June
1515	401	Elmore, John A., jr ..... 12 June
1516	402	Ramsey, John W., jr ..... 12 June
1518	403	Graling, Francis J ..... 12 June
1519	404	Elward, Nye K ..... 12 June
1520	405	Hulley, James P ..... 12 June
1521	406	Smithers, Samuel W ..... 12 June
1523	407	Bailey, Kenneth R ..... 12 June
1524	408	Wells, Lucien F., jr ..... 12 June
1525	409	Mitchell, Richard T ..... 12 June
1527	410	Fischer, Samuel H ..... 12 June
1528	411	Moore, Dennis M ..... 12 June
1529	412	Bonnett, Charles R ..... 12 June
1520	413	Evans, Val ..... 12 June
1531	414	Bailey, Clark N ..... 12 June
1533	415	Phasey, Victor E ..... 12 June
1534	416	Eddleman, Clyde D ..... 12 June
1535	417	Moses, Russell L ..... 12 June
1537	418	Hames, Sarratt T ..... 12 June
1538	419	McLamb, Peyton F ..... 12 June
1539	420	Miller, Virgil R ..... 12 June
1540	421	Stowell, James S ..... 12 June
1542	422	Kuniholm, Bertel E ..... 12 June
1544	423	Cleary, Michael H ..... 12 June
1545	424	Wells, Briant H., jr ..... 12 June
1546	425	Polsgrove, Robert C ..... 12 June
1547	426	Penton, George E ..... 12 June, 24
1548	427	Keiler, Reeve D ..... 12 June
1549	428	Elliott, George E ..... 12 June
1550	429	Cornog, William W., jr ..... 12 June
1551	430	Craw, Demas T ..... 12 June
1552	431	Kiel, Henry I ..... 12 June
1553	432	Hundley, Daniel H ..... 12 June
1554	433	Lloyd William W ..... 12 June
1555	434	Moon, Jacob R ..... 12 June
1556	435	Allen, Thomas H ..... 12 June
1557	436	Robins, Raymond R ..... 12 June
1562	437	Eaton, Ralph P ..... 12 June
1565	438	Dahnke, Henry ..... 12 June
1566	439	Dabezies, Clement H ..... 12 June
1568	440	Doane, George H ..... 12 June
1569	441	Gillespie, Walter D ..... 12 June
1570	442	Andrews, Robert C ..... 12 June
1571	443	Matthews, Herbert F. M ..... 12 June
1572	444	Lynch, Buford A ..... 12 June
1573	445	Brunner, William J ..... 12 June
1575	446	Dombrowsky, Albert J ..... 12 June
1576	447	Scott, Jean D ..... 12 June
1577	448	Stika, Robert W ..... 12 June
1578	449	Wilson, Ovid O ..... 12 June
1580	450	Hass, Martin F ..... 12 June
1581	451	Hirz, Edward J ..... 12 June
1583	452	Hoeper, Clarence W ..... 12 June
1584	453	Kellotat, William F ..... 14 June
1587	454	Baker, William E ..... 14 June
1593	455	Schanze, August E ..... 15 June
1594	456	Criswell, Howard D ..... 15 June
1604	457	Martin, Daniel J ..... 15 June
1616	458	Stackhouse, John B ..... 15 June
1617	459	Darnstaedt, Herman L ..... 15 June
1620	460	Catlin, John E ..... 15 June
1622	461	Taylor, John S., jr ..... 15 June
1623	462	Graskins, Ernest ..... 15 June
1624	463	Rutte, Louis B ..... 15 June
1626	464	Pilet, Nunez C ..... 15 June
1628	465	Hamilton, Stephen S ..... 15 June
1629	466	Latimer, Farris N ..... 15 June
1631	467	Salmon, John D ..... 15 June
1632	468	Hill, James P ..... 15 June
1633	469	Cole, William A ..... 15 June
1636	470	McGowan, Murray E ..... 15 June
1637	471	Seyle, George F ..... 15 June
1639	472	Wood, Thomas C., jr ..... 15 June
1640	473	Decker, George H ..... 15 June
1642	474	O'Neill, Edward J ..... 15 June
1643	475	Martin, Robert R ..... 15 June
1645	476	Tower, John V ..... 15 June
1647	477	Isaacs, George E ..... 15 June
1648	478	Chrisman, Harold F ..... 15 June
1649	479	McCord, Henry L ..... 15 June
1651	480	Saffarans, William C ..... 15 June
1654	481	Gaither, Ridgely, jr ..... 15 June
1662	482	Reynolds, John M ..... 15 June
1664	483	Charles, Grovener C ..... 15 June
1671	484	Uhrbrock, Harold W ..... 15 June
1673	485	Lane, Raymond C ..... 15 June
1674	486	McNickle, Sheldon P ..... 15 June
1676	487	Arnold, Everitte F ..... 15 June

AIR SERVICE.

CHIEF OF AIR SERVICE.

With rank of Major General.

Patrick, Mason M ..... 5 Oct. 21

ASSISTANT TO THE CHIEF OF AIR SERVICE.

With rank of Brigadier General.

Mitchell, William ..... 2 July, 20

Colonels.

288	1	Hall, Chalmers G ..... 1 July, 20
347	2	[a] Mitchell, William ..... 1 July
427	3	Baldwin, Theodore A., jr ..... 27 Apr. 21

Lieutenant Colonels.

326	1	Danforth, Charles H ..... 1 July, 20
403	2	Culver, Clarence C ..... 1 July
438	3	Fechet, James E ..... 1 July
455	4	Fravel, Ira F ..... 1 July
456	5	Gillmore, William E ..... 1 July
496	6	Graham, Harry ..... 1 July
525	7	Lahm, Frank P ..... 2 July
559	8	Kirtland, Roy C. (D. O. L.) ..... 1 Nov.
599	9	Fisher, Arthur G ..... 23 Apr. 21
620	10	Howard, John H. (D. O. L.) ..... 26 May
635	11	Cook, Seth W ..... 11 Aug.
655	12	Foulois, Benjamin D. (D. O. L.) ..... 1 Feb. 23
700	13	Paegelow, John A ..... 1 Jan. 24

[a] Assistant to the Chief of Air Service.

Rel. No.	No.	Name and date of rank.
		Majors.
553	1	Mars, James A. 1 July, 20
564	2	Wuest, Jacob W. S. (G. S. C.) 1 July
646	3	Pratt, Henry C. 1 July
670	4	Brant, Gerald C. (G. S. C.) 1 July
707	5	Barry, Archie W. 1 July
739	6	Hensley, William N., jr. 1 July
775	7	Longanecker, Ira (D. O. L.) 1 July
802	8	Andrews, Frank M. 1 July
803	9	Westover, Oscar 1 July
808	10	Clagett, Henry B. 1 July
823	11	Fickel, Jacob E. 1 July
827	12	Lincoln, Rush B. (D. O. L.) 1 July
876	13	Robins, Augustine W. 1 July
881	14	Arnold, Henry H. 1 July
885	15	Yount, Barton K. 1 July
887	16	Moose, William L., jr. (D. O. L.) 1 July
899	17	McChord, William C. 1 July
912	18	Reardan, John D. 1 July
931	19	McIntosh, Lawrence W. (D. O. L.) 1 July
941	20	Giger, Harold 1 July
951	21	Muhlenberg, Henry C. K. (D. O. L.) 1 July
953	22	Curry, John F. 1 July
954	23	Cheney, James E. 1 July
961	24	Hickam, Horace M. 1 July
975	25	Garrison, William H., jr. 1 July
982	26	Hobley, Alfred H. 1 July
991	27	Drennan, Leonard H. 1 July
1000	28	Sneed, Albert L. (D. O. L.) 1 July
1002	29	Weaver, Walter R. 1 July
1018	30	Pirie, John H. 1 July
1035	31	Reynolds, John N. (D. O. L.) 1 July
1037	32	Coker, Robert 1 July
1046	33	Kennedy, Frank M. 1 July
1054	34	Goolrick, Robert E. M. 1 July
1065	35	Rudolph, Jacob H. 1 July
1070	36	Martin, Frederick L. 1 July
1080	37	Chisum, Jenner Y. (D. O. L.) 1 July
1134	38	Emmons, Delos C. 1 July
1135	39	Krogstad, Arnold N. 1 July
1137	40	Milling, Thomas DeW. 1 July
1207	41	Brett, George H. 1 July
1257	42	Frank, Walter H. 1 July
1274	43	Sherman, William C. (D. O. L.) 1 July
1310	44	Walsh, Raycroft 1 July
1329	45	Lackland, Frank D. 1 July
1364	46	Dargue, Herbert A. 1 July
1371	47	Richards, Harrison H. C. 1 July
1385	48	Rader, Ira A. 1 July
1398	49	Heffernan, Leo G. 1 July
1401	50	Netherwood, Douglas B. (D. O. L.) 1 July
1408	51	Brereton, Lewis H. 1 July
1413	52	Hoffman, Edward L. (D. O. L.) 1 July
1416	53	Knerr, Hugh J. 1 July
1431	54	Peek, Norman W. 1 July
1444	55	Lohman, Eugene A. 1 July
1464	56	Bradley, Follett 1 July
1478	57	FitzGerald, Shepler W. 1 July
1511	58	MacDill, Leslie (D. O. L.) 1 July
1527	59	Churchill, Lawrence S. 1 July
1537	60	Reinburg, George E. A. 1 July
1538	61	Tinker, Clarence L. 1 July
1541	62	Scanlon, Martin F. 1 July
1552	63	*Browne, Charles J.* (F. A.) 1 July (December 5, 1921.)
1565	64	Jones, Byron Q. 1 July
1569	65	Johnson, Davenport 1 July
1597	66	Kilner, Walter G. 1 July
1600	67	Harms, Henry W. 1 July
1603	68	Harmon, Millard F., jr. (D. O. L.) 1 July
1654	69	McDonnell, John C. 1 July
1667	70	Brown, Roy S. 1 July
1673	71	Jones, Roy M. 1 July
1674	72	Van Nostrand, Percy E. 1 July
1676	73	Brooks, John B. (D. O. L.) 1 July
1683	74	Strauss, Harold A. 1 July
1699	75	*Duty, William B.* (P. S.) 1 July
1726	76	Jones, Junius W. 1 July
1727	77	Martin, Harold S. 1 July
1743	78	Russell, Clinton W. (D. O. L.) 1 July
1746	79	Lovell, George E., jr. 1 July
1750	80	Wash, Carlyle H. 1 July
1766	81	Davidson, Howard C. 1 July
1780a	82	Abbey, Henry, jr. 1 July
1784	83	Kirby, Maxwell (D. O. L.) 1 July
1794	84	Burwell, Harvey B. S. 1 July
1829	85	Jouett, John H. 1 July
2143	86	Coleman, Fred H. 18 Jan. 21
2165	87	Spatz, Carl 1 Feb. 23
2185	88	Lanphier, Thomas G. 20 May
2188	89	Weir, Benjamin G. 8 July, 23
2189	90	Royce, Ralph 11 July
2237	91	Howard, Clinton W. 28 Feb. 24
2250	92	McNarney, Joseph T. 16 June
2257	93	Lyon, Edwin B. 1 July
2262	94	Benedict, Charles C. 23 July
		Majors—Continued.
		Captains.
49	1	Peabody, George H. (D. O. L.)
53	2	Naiden, Earl L.
73	3	Davis, Michael F.
77	4	Harmon, Hubert R.
84	5	Miller, Henry J. F. (D. O. L.) (M. B.)
91	6	Hanley, Thomas J., jr.
93	7	Walton, Leo A.
94	8	Cousins, Ralph P.
100	9	Gilkeson, Adlai H. (D. O. L.)
108	10	Stratemeyer, George E. (D. O. L.)
112	11	Gorman Karl H.
122	12	Bock, Paul T.
211	13	Walsh, Robert Le G.
276	14	Houghland, Howard J. 15 June, 17
280	15	Oldfield, Charles B. (D. O. L.) 16 June
289	16	Crom, William H. 27 June
293	17	Donnelly, William F. 27 June
323	18	Houghton, Junius H. 30 July
358	19	Keesling, Lloyd N. 18 Sept.
403	20	Flounders, Harry B. (D. O. L.) 12 Oct.
444	21	Stone, Lawrence F. 12 Oct.
468	22	*Hale, Willis H.* (Inf.) 5 Nov. (June 25, 1922.)
492	23	Brower, Gerald E. 15 Apr. 18
612	24	Candee, Robert C. 11 Jan. 19
625	25	Ervin, Robert G. 9 Apr.
627	26	Echols, Oliver P. (D. O. L.) 19 Apr.
666	27	Dixon, Vincent B. 1 Aug.
682	28	Butler, William O. 25 Aug.
784	29	Wright, William B. 3 Jan. 20
823	30	Gray, Hawthorne C. 21 Feb.
852	31	Burge, Vernon L. 9 Apr.
929	32	O'Neill, Raymond E. 20 June
981	33	White, Henry C. 1 July
1002	34	Beam, Rosenham 1 July
1004	35	Phillips, Charles T (D. O. L.) 1 July
1009a	36	Kepner, William E. 1 July
1029	37	Clark, Ernest 1 July
1032a	38	Muse, Donald P. 1 July
1056	39	Duncan, Asa N. (D. O. L.) 1 July
1108	40	Jacobs, Lynwood B. 1 July
1127	41	Whitesides, John G. 1 July
1137	42	Hopkins, Hubert V. 1 July
1167a	43	Ocker, William C. 1 July
1173	44	Reynolds, Clearton H. 1 July
1176a	45	Howard, Dudley B. 1 July
1209	46	Volandt, William F. 1 July
1232	47	Young, Harry H. 1 July
1269	48	Pascale, Henry 1 July
1292	49	Kraus, Walter F. 1 July
1319	50	Colgan, John G. 1 July
1345	51	Snell, Ivan B. 1 July
1375	52	Hale, Fraser 1 July
1427	53	Wittman, Roland W. 1 July
1450	54	Laughlin, Edward 1 July
1452	55	Eglin, Frederick I. 1 July
1644	56	Galloway, Floyd E. (D. O. L.) 1 July
1712	57	Idzorek, Stephen J. 1 July
1719	58	Harvey, Lloyd L. 1 July
1721	59	Giffin, Calvin E. 1 July
1733	60	Gnidera, Albert M. 1 July
1738	61	Flickinger, Harrison W. 1 July
1740	62	Connell, Carl W. 1 July
1774	63	Voss, Thomas S. 1 July
1792	64	Hastey, Thomas W. 1 July
1809	65	Berman, Morris 1 July
1835	66	Bender, Walter 1 July
1884	67	Smith, Harry M. 1 July
1898	68	King, Alfred F., jr. 1 July
1901	69	Sorensen, Edgar P. 1 July
1903	70	Oldys, Robert 1 July
1916	71	Trunk, Otto G. (D. O. L.) 1 July
1923	72	Doherty, James F. 1 July
1936	73	Signer, John W. 1 July
1937	74	Lazar, Eugene 1 July
1952	75	Wright, Frank W. 1 July
1998	76	Hoyt, Ross G. 1 July
1999	77	Mayer, William B. 1 July
2029	78	Ballard, Richard H. 1 July
2047	79	Wooten, Ralph H. 1 July

Rel. No	No.	Name and date of rank.
		Captains—Continued.
2056	80	McClelland, Harold M ..... 1 July, 20
2112	81	Hayes, Walcott P ..... 1 July
2118	82	Bubb, Charles B. B ..... 1 July
2141	83	Hill, Edmund W ..... 1 July
2180	84	Snow, Lorenzo L ..... 1 July
2183	85	Boland, Thomas ..... 1 July
2304	86	Kinloch, Robert A ..... 1 July
2322	87	Elmendorf, Hugh M ..... 1 July
2334	88	Farthing, William E ..... 1 July
2349	89	Skeel, Burt E ..... 1 July
2410	90	Quinn, Orlo H ..... 1 July
2455	91	Miller, Lester T ..... 1 July
2456	92	McDaniel, Arthur B ..... 1 July
2470	93	Brady, Francis M ..... 1 July
2497	94	Easterbrook, Arthur E ..... 1 July
2533	95	Gates, Warner B ..... 1 July
2629	96	Eaker, Ira C ..... 1 July
2631	97	Hough, Romeyn B., jr ..... 1 July
2636	98	Pritchard, Frank H ..... 1 July
2647	99	Edwards, Idwal H ..... 1 July
2667	100	Warren, George S ..... 1 July
2723	101	Duncan, Early E. W ..... 1 July
2732	102	Rust, Charles E ..... 1 July
2801	103	Knight, Louis R ..... 1 July
2827	104	Wheeler, William D ..... 1 July
2869	105	Herold, Armin F. (D. O. L.) ..... 1 July
2908	106	Pursley, Charles A. (D. O. L.) ..... 1 July
2921	107	Usher, George L. (D. O. L.) ..... 1 July
2942	108	Mathis, Paul J ..... 1 July
2984	109	Collar, Gilbert T ..... 1 July
3006	110	Black, Edward C ..... 1 July
3015	111	Randolph, William M ..... 1 July
3032	112	Kirkpatrick, Richard J ..... 1 July
3058	113	Drayton, Harry C ..... 1 July
3244	114	Giles, Benjamin F ..... 1 July
3258	115	Lynd, William F ..... 1 July
3267	116	Wilson, Donald ..... 1 July
3350	117	Bancom, Byrne V ..... 1 July
3468	118	Tillinghast, Theose E ..... 1 July
3653	119	Davidson, Joseph H ..... 1 July
4028	120	Christine, Frederick F ..... 20 May, 23
4041	121	Seaton, David S ..... 28 July
4072	122	Ferson, Oliver C ..... 10 Sept.
4092	123	Savage, Charles M ..... 20 Oct.
4095	124	Kenney, George C ..... 3 Nov.
4141	125	Brock, Arthur W., jr ..... 1 Mar. 24
4155	126	Allen, Truman W ..... 28 Mar.
4176c	127	Clark, Charles P ..... 17 June
4178b	128	Wheeler, Chilion F ..... 25 June
4255	129	De Ford, Earl H ..... 26 Aug.
		First Lieutenants
2	1	Kauch, Robert.
4	2	Cole, Ross F.
7	3	Breene, Robert G.
23	4	Woolsey, Clinton F
46	5	Johnson, George P.
47	6	Finter, Clyde V.
72	7	Johnston, Douglas.
73	8	Hickey, Lawrence P.
79	9	Blair, Shiras A.
95	10	Meredith, Russell I
167	11	House, Edwin J.
189	12	Dunn, Ray A.
203	13	Simonin, Arthur E.
204	14	McEntire, George W.
205	15	Schofield, Earl S.
207	16	Etheridge. Asa J.
214	17	*Custis, Arthur B.* (Ord.). (September 1, 1924.)
218	18	Street, St. Clair.
240	19	Moore, John I.
259	20	Skemp, Samuel C.
334	21	George, Harold H. (D. O. L.)
401	22	Wright, Burdette S.
420	23	Eagle, Aubrey I.
427	24	Smith, Lowell H.
433	25	Ford, Christopher W.
439	26	Stevens, Albert W.
483	27	Devery, John J., jr.
535	28	Adler, Elmer E.
537	29	Reed, Walter J.
547	30	Cook, Harvey W.
571a	31	Heisen, Horace N.
591	32	McCullough, Roger S.
605	33	Shumaker, Floyd N. (D. O. L.)
636	34	Hunter, Frank O'D.

Rel. No.	No.	Name and date of rank.
		First Lieutenants—Continued.
637	35	Broberg, Oliver W.
646	36	Temple, John P.
678	37	Dichman, Ernest W ..... 4 Dec. 18
692	38	Aldrin, Edwin E ..... 25 June, 19
745	39	Powell, James F ..... 28 Aug.
835	40	Vidal, Eugene L ..... 28 Sept.
854	41	Yeager, Hobart R ..... 6 Oct.
903	42	*Kimble, Frederick von H.* (Inf.) ..... 22 Oct. (October 1, 1922.)
919	43	Valentine, Francis B. (D. O. L.) ..... 2 Nov.
922	44	Hicks, Ronald A ..... 4 Nov.
934	45	Motley, Langhorne W. (D. O. L.) ..... 1 July, 20
969	46	Searl, Edward L., jr ..... 1 July
975	47	Creighton, Neal ..... 1 July
976	48	Drake, Alonzo M ..... 1 July
978	49	Koenig, Ira R ..... 1 July
979	50	Schneeberger, Philip ..... 1 July
980	51	Flood, William J ..... 1 July
982	52	Palmer, George M. (D. O. L.) ..... 1 July
987	53	Smith, Junius A ..... 1 July
988	54	Gray, William A ..... 1 July
990	55	Burt, Byron T., jr ..... 1 July
991	56	Harper, Earle G ..... 1 July
994	57	Smith, Lotha A ..... 1 July
995	58	Kane, Clarence P ..... 1 July
998	59	Reese, Lewis R. P ..... 1 July
1000	60	Andrews, William V ..... 1 July
1003	61	Wainer, Perry ..... 1 July
1004	62	Bartlett, Frank M ..... 1 July
1018	63	Dinger, Harry A ..... 1 July
1019	64	Carey, Edwin F ..... 1 July
1022	65	Clayton, Albert J ..... 1 July
1027	66	Greene, Carl F ..... 1 July
1031	67	Wieners, Frederic B ..... 1 July
1039	68	Mills, Charles H ..... 1 July
1041	69	Gravely, William S ..... 1 July
1042	70	Holden, Harlan W ..... 1 July
1043	71	Van Meter, Solomon L., jr ..... 1 July
1047	72	Stromme, Joseph L ..... 1 July
1054	73	Propst, Rudolph W ..... 1 July
1057	74	Puryear, Alfred I ..... 1 July
1070	75	Hackett, Frank D ..... 1 July
1074	76	Jones, Aaron E. (D. O. L.) ..... 1 July
1079	77	Day, Robin A ..... 1 July
1091	78	York, John Y., jr ..... 1 July
1092	79	Reid, Walter H ..... 1 July
1093	80	Patrick, John B ..... 1 July
1095	81	*McGraw, Le Roy E.* (Inf.) ..... 1 July (September 20, 1921.)
1098	82	Ladd, Arthur K ..... 1 July
1116	83	Walker, Ralph B ..... 1 July
1121	84	Coyle, Benedict A ..... 1 July
1124	85	Lober, Clarence B ..... 1 July
1140	86	Albrook, Frank P ..... 1 July
1143	87	Melanson, Arthur J ..... 1 July
1145	88	Koenig, Theodore J. (D. O. L.) ..... 1 July
1153	89	Gardner, Grandison ..... 1 July
1154	90	Kincaid, Alvan C ..... 1 July
1160	91	Niergarth, Omer O ..... 1 July
1172	92	Ott, Roderick N ..... 1 July
1214	93	Hornsby, Aubrey ..... 1 July
1223	94	Prime, Charles P ..... 1 July
1232	95	Strickland, Auby C ..... 1 July
1244	96	Clark, John M ..... 1 July
1245	97	Blessley, Roland C. W ..... 1 July
1247	98	Thomas, Arthur ..... 1 July
1253	99	Eller, Louis N. (D. O. L.) ..... 1 July
1255	100	Jones, Ulysses G ..... 1 July
1257	101	Hine, Virgil ..... 1 July
1258	102	Williams, Paul L ..... 1 July
1260	103	Richter, John P ..... 1 July
1267	104	McKinley, Ashley C ..... 1 July
1272	105	Maughan, Russell L ..... 1 July
1276	106	Martin, Bruce N ..... 1 July
1281	107	Foster, Arthur L ..... 1 July
1283	108	Beveridge, John, jr ..... 1 July
1285	109	Meloy, Vincent J. (D. O. L.) ..... 1 July
1288	110	Kehoe, Frank, jr ..... 1 July
1289	111	McHugo, Michael E ..... 1 July
1291	112	Sutton, Harry A ..... 1 July
1292	113	Hoag, Earl S ..... 1 July
1293	114	Branshaw, Charles E ..... 1 July
1294	115	Wade, Leigh ..... 1 July
1296	116	Raley, Edward W ..... 1 July
1297	117	Tonkin, Earle H ..... 1 July
1298	118	Miller, Walter ..... 1 July
1299	119	Holland, Harvey H ..... 1 July
1302	120	Gothlin, Oliver P., jr ..... 1 July

Rel. No.	No.	Name and date of rank.
		First Lieutenants—Continued.
1303	121	Page, Edwin R. ..... 1 July, 20
1304	122	Post, Leo F. ..... 1 July
1305	123	Bayley, Eugene B. ..... 1 July
1306	124	Reeves, Dache M. ..... 1 July
1307	125	Kennedy, John C. ..... 1 July
1308	126	Redman, Mark H. ..... 1 July
1310	127	Hayward, William A. ..... 1 July
1312	128	Bissell, Clayton L. ..... 1 July
1313	129	Kenyon, Horace S., jr. (D. O. L.) ..... 1 July
1314	130	Harris, Harold R. ..... 1 July
1316	131	Macready, John A. ..... 1 July
1322	132	Hurd, Leland C. ..... 1 July
1323	133	Ignico, Robert V. ..... 1 July
1324	134	Brown, Robert J., jr. (D. O. L.) ..... 1 July
1325	135	Nutt, Clifford C. ..... 1 July
1326	136	Vanaman, Arthur W. ..... 1 July
1332	137	Davies, Isaiah (D. O. L.) ..... 1 July
1333	138	Carroll, Franklin O. ..... 1 July
1337	139	Johnson, J. Thad. ..... 1 July
1340	140	Nelson, Fred C. (D. O. L.) ..... 1 July
1341	141	Healy, James A. ..... 1 July
1344	142	Prosser, Harvey W. ..... 1 July
1345	143	Douglas, Charles ..... 1 July
1347	144	Grisham, James L. ..... 1 July
1348	145	Kuntz, Clyde A. ..... 1 July
1349	146	Koontz, Leonidas L. ..... 1 July
1350	147	Lewis, Burton F. ..... 1 July
1351	148	Bowling, Elmer J. ..... 1 July
1352	149	Bushey, Orin J. ..... 1 July
1354	150	Borum, Fred S. ..... 1 July
1356	151	Polk, George W., jr. ..... 1 July
1357	152	Monteith, Charles N. ..... 1 July
1358	153	Worthington, Robert S. ..... 1 July
1359	154	Van Zandt, John P. ..... 1 July
1360	155	Sloan, Kellogg ..... 1 July
1361	156	Myers, Devereux M. ..... 1 July
1362	157	Gale, Guy H. ..... 1 July
1364	158	Burgess, George H. ..... 1 July
1365	159	Marriner, Alfred W. ..... 1 July
1366	160	Miller, Leland W. ..... 1 July
1367	161	Chennault, Claire L. ..... 1 July
1368	162	Baez, Raphael, jr. ..... 1 July
1369	163	Finley, Robert H. ..... 1 July
1370	164	Welch, Clarence H. ..... 1 July
1371	165	Lyon, Alfred J. ..... 1 July
1372	166	Clark, Harold L. ..... 1 July
1374	167	Ellis, Sam L. ..... 1 July
1375	168	Hutchins, Don L. ..... 1 July
1377	169	Eubank, Eugene L. ..... 1 July
1378	170	Lundberg, George G. ..... 1 July
1382	171	McKee, Frank M. ..... 1 July
1383	172	Lawson, Lawrence A. ..... 1 July
1384	173	Paul, Frank M. ..... 1 July
1385	174	Johnson, Bayard ..... 1 July
1386	175	Connell, Samuel M. ..... 1 July
1387	176	Greenslade, Russell M. ..... 1 July
1388	177	Upston, John E. ..... 1 July
1391	178	Weddington, Harry ..... 1 July
1409	179	Jones, Edward D. ..... 1 July
1416	180	Mann, Merrill D. ..... 1 July
1418	181	Duke, Donald G. ..... 1 July
1419	182	Morse, Charles L. ..... 1 July
1420	183	Foulk, Albert C. ..... 1 July
1421	184	Harbeck, Edward V. (D.O.L.) ..... 1 July
1422	185	Seifert, Frank W. ..... 1 July
1425	186	Whitney, Courtney ..... 1 July
1426	187	Hildreth, Edward E. ..... 1 July
1427	188	Frierson, Samuel G. ..... 1 July
1428	189	Thompson, Bernard S. ..... 1 July
1430	190	Taylor, Willis R. ..... 1 July
1431	191	Knapp, Robert D. ..... 1 July
1432	192	Williams, John G. ..... 1 July
1433	193	Pitts, Albert B. ..... 1 July
1435	194	Doolittle, James H. ..... 1 July
1438	195	Souza, William B. ..... 1 July
1440	196	Curry, James T., jr. ..... 1 July
1441	197	Lindeburg, Alfred ..... 1 July
1442	198	Wilson, Joseph A. ..... 1 July
1443	199	McMullen, Clements ..... 1 July
1444	200	McCune, Milo ..... 1 July
1445	201	Albro, Ames S. ..... 1 July
1447	202	Cassiday, Benjamin B. ..... 1 July
1448	203	Banfill, Charles Y. ..... 1 July
1449	204	Robinson, Charles McK. ..... 1 July
1450	205	Wood, Myron R. ..... 1 July
1452	206	Cronau, Robert T. ..... 1 July
1454	207	Balfour, Max ..... 1 July
1456	208	Williams, Isaac J. ..... 1 July
1457	209	Shankle, Clarence E. ..... 1 July
1458	210	Bruner, Donald L. ..... 1 July, 20
1459	211	Blackburn, Lloyd C. ..... 1 July
1460	212	Arnold, Leslie P. ..... 1 July
1461	213	Gardner, John H. ..... 1 July
1462	214	Goldsborough, William C. ..... 1 July
1463	215	Magee, Richard H. ..... 1 July
1465	216	Peck, Walter R. ..... 1 July
1466	217	Hamilton, Arthur G. ..... 1 July
1470	218	Kiel, Emil C. ..... 1 July
1472	219	Wood, Edward H. ..... 1 July
1473	220	Austin, Charles B. ..... 1 July
1474	221	Dayton, Lewis A. ..... 1 July
1475	222	Pitts, Younger A. ..... 1 July
1476	223	Dallas, Burnie R. ..... 1 July
1477	224	Hyndshaw, Silas C. ..... 1 July
1478	225	Robinson, Ward F. ..... 1 July
1483	226	Dowman, Charles H. ..... 1 July
1494	227	Johnson, Harry A. ..... 1 July
1495	228	Brookley, Wendell H. ..... 1 July
1496	229	Melville, Phillips ..... 1 July
1498	230	Tooher, Bernard J. ..... 1 July
1499	231	Hegenberger, Albert F. ..... 1 July
1500	232	Stitt, Donald G. ..... 1 July
1501	233	Tyndall, Frank B. ..... 1 July
1504	234	Blackburn, Thomas W. ..... 1 July
1509	235	Lawton, Malcolm S. ..... 1 July
1510	236	Lundell, Floyd A. ..... 1 July
1511	237	McDuffie, Jasper K. ..... 1 July
1512	238	Woodward, Mark R. (D. O. L.) ..... 1 July
1513	239	Ramey, Howard K. ..... 1 July
1514	240	Nelson, Erik H. ..... 1 July
1515	241	Dunlap, Lionel H. ..... 1 July
1516	242	Rivers, Harold R. ..... 1 July
1516a	243	Smith, Harold D. ..... 1 July
1518	244	Wooldridge, Henry E. ..... 1 July
1519	245	Elliott, Marion L. ..... 1 July
1521	246	Hodges, James P. ..... 1 July
1522	247	Cook, Frank L. ..... 1 July
1523	248	Duncan, Claude E. ..... 1 July
1526	249	Kelley, Oakley G. (D. O. L.) ..... 1 July
1527	250	Castor, Bernard T. ..... 1 July
1528	251	Taylor, James G. ..... 1 July
1529	252	Mollison, James A. (D. O. L.) ..... 1 July
1530	253	Beaton, Harold W. ..... 1 July
1531	254	Smith, Talcott P. ..... 1 July
1532	255	Graves, Gilbert S., jr. (D. O. L.) ..... 1 July
1534	256	Andrews, Leland S. ..... 1 July
1535	257	Glenn, Edgar E. ..... 1 July
1539	258	Monahan, John W. ..... 1 July
1540	259	Harmon, Ernest E. ..... 1 July
1541	260	Johnson, Cortlandt S. ..... 1 July
1543	261	Pearson, Alexander, jr. ..... 1 July
1544	262	Chauncey, Charles C. ..... 1 July
1545	263	Richards, Walter E. ..... 1 July
1546	264	Adams, James E. ..... 1 July
1547	265	Seiff, Robert E. ..... 1 July
1549	266	Hodge, George E. ..... 1 July
1551	267	Chandler, Homer B. ..... 1 July
1552	268	Pyle, Carl W. ..... 1 July
1556	269	LeBrou, Richard K. ..... 1 July
1557	270	McCulloch, John M. ..... 1 July
1558	271	Sullivan, Charles W. ..... 1 July
1562	272	Batten, Eugene C. ..... 1 July
1567	273	Asp, Melvin B. ..... 1 July
1568	274	Lea, Royal B. (D. O. L.) ..... 1 July
1571	275	McDonald, George C. ..... 1 July
1572	276	Skanse, Peter E. ..... 1 July
1573	277	Waller, Alfred E. ..... 1 July
1574	278	Mac Iver, Clarence R. ..... 1 July
1575	279	Stewart, Malcolm N. ..... 1 July
1576	280	Moore, Harold A. ..... 1 July
1577	281	Moon, Odas ..... 1 July
1579	282	Ligget, Arthur G. ..... 1 July
1581	283	Larson, Westside T. ..... 1 July
1583	284	Givens, James D. ..... 1 July
1584	285	Farnum, William C. ..... 1 July
1585	286	Cummings, Charles M. ..... 1 July
1586	287	Turnbull, William ..... 1 July
1587	288	Woodruff, James A. ..... 1 July
1588	289	Maitland, Lester J. ..... 1 July
1591	290	Barksdale, Eugene H. ..... 1 July
1592	291	Longfellow, Newton ..... 1 July
1593	292	Moseley, Corliss C. (D. O. L.) ..... 1 July
1594	293	Colliver, Harry F. ..... 1 July
1595	294	Ennis, Arthur I. ..... 1 July
1596	295	Woodward, Fred E. ..... 1 July
1598	296	Barnett, Lloyd ..... 1 July
1599	297	Biggs, Reuben D. ..... 1 July
1600	298	Fastenau, Karl deV. ..... 1 July

Rel. No.	No.	Name and date of rank.
		First Lieutenants—Continued.
1601	299	Haynes, Caleb V. 1 July, 20
1627	300	Whiteley, John F. 1 July
1631	301	McNeil, Guy L. 1 July
1637	302	Stoner, Rex K. 1 July
1638	303	Stenseth, Martinus (D. O. L.) 1 July
1643	304	Webster, Lewis S. 1 July
1647	305	Camblin, Roy W. 1 July
1653	306	Finn, Matthew E. 1 July
1654	307	Kenney, Cornelius J. 1 July
1656	308	Spruance, Owen E. 1 July
1657	309	Rouse, Harold F. 1 July
1658	310	Hamlin, Winfield S. 1 July
1665	311	Walthall, Le Roy A. 1 July
1666	312	Beau, Lucas V., jr. 1 July
1670	313	Alworth, Richard T. 1 July
1672	314	Hoppin, Bushrod (D. O. L.). 1 July
1673	315	Laughinghouse, Newman R. 1 July
1674	316	Hanlon, William J. 1 July
1676	317	Sheridan, Hiram W. 1 July
1677	318	Carroll, James B. 1 July
1679	319	Stinson, David R. 1 July
1681	320	Davies, John M. 1 July
1683	321	Heffley, Armor S. 1 July
1685	322	Sweeley, William R. 1 July
1686	323	Zettel, Raymond C. 1 July
1687	324	Morris, Joseph T. 1 July
1688	325	McHenry, George A. 1 July
1689	326	Carpenter, Earle J. 1 July
1696	327	Ridenour, Carlyle H. 1 July
1697	328	Cover, Carl A. 1 July
1698	329	McDonald, Russell C. 1 July
1699	330	Meyers, Bennett E. 1 July
1704	331	Prentiss, Paul H. 1 July
1705	332	Heald, Robert S. 1 July
1706	333	Giles, Barney McK. 1 July
1707	334	Maxwell, Warren A. 1 July
1712	335	Summers, James D. 1 July
1713	336	Rice, George E. 1 July
1714	337	Hopkins, Frederick M., jr. 1 July
1715	338	White, Frank E. 1 July
1716	339	Weddington, Leonard D. 1 July
1719	340	Wells, Harold R. 1 July
1722	341	Burrows, Paul E. 1 July
1723	342	Brown, George H. 1 July
1724	343	Fletcher, Wallace R. 1 July
1725	344	Gaffney, Gale V. 1 July
1726	345	Matthews, Thomas K. 1 July
1727	346	Wolfe, Kenneth B. 1 July
1746	347	Watson, Dayton D. 1 July
1749	348	FitzGerald, Donald D. 1 July
1754	349	Martenstein, Austin W. 1 July
1755	350	Bobzein, Edwin B. 1 July
1757	351	Corkille, John D. 1 July
1758	352	Beery, Levi L. 1 July
1759	353	Bond, Carlton F. 1 July
1761	354	Barker, John DeF. 1 July
1765	355	Johnson, Edwin. 1 July
1767	356	Carter, Warren R. 1 July
1770	357	Foster, Thad V. 1 July
1778	358	McGinnis, Harold A. 1 July
1779	359	Halverson, Harry A. 1 July
1780	360	Skow, Charles T. 1 July
1781	361	McKinnon, Morton H. 1 July
1783	362	Hough, Walter B. 1 July
1785	363	Lanagan, William M. 1 July
1786	364	Tourtellot, George P. 1 July
1787	365	Burgess, Walter K. 1 July
1788	366	Wilkins, Paul C. 1 July
1801	367	Brophy, Norman D. 1 July
1818	368	Smith, Wallace G. 1 July
1820	369	Horn, Charles A. 1 July
1821	370	Hill, Ployer P. 1 July
1822	371	Wilson, Clarence C. 1 July
1823	372	Gates, Bryon E. 1 July
1825	373	Boyd, William L. 1 July
1826	374	Sharon, Leon E. 1 July
1833	375	Proctor, Ivan L. 1 July
1835	376	Dunton, Delmar H. 1 July
1836	377	Carlson, Hjalmar F. 1 July
1837	378	Anderson, Orvil A. 1 July
1838	379	Kennedy, Emile T. 1 July
1845	380	Evans, Charles R. 1 July
1849	381	Goddard, George W. 1 July
1851	382	Greer, Jack. 1 July
1855	383	Kirksey, Guy. 1 July
1856	384	Chapman, Thomas H. 1 July
1858	385	McDonnell, John M. 1 July
1863	386	Foster, Angier H. 1 July
1866	387	Sullivan, Edwin. 1 July, 20
1869	388	Drumm, John R. 1 July
1870	389	Robbins, Oliver K. 1 July
1878	390	Glascock, John R. 1 July
1884	391	Barrigar, John D. 1 July
1885	392	Brenneman, Charles G. 1 July
1891	393	McPike, George V. 1 July
1892	394	Morton, Benjamin R. (D. O. L.). 1 July
1893	395	Carter, Samuel O. 1 July
1898	396	Cressy, George G. 1 July
1899	397	Stephens, Orville L. 1 July
1900	398	Crumrine, Clarence E. 1 July
1901	399	Wyatt, John A. 1 July
1903	400	Moran, William K. 1 July
1906	401	McDarment, Corley P. 1 July
1908	402	Woodward, Henry G. 1 July
1909	403	Morgan, John R. 1 July
1910	404	Moor, Robert D. 1 July
1911	405	Wriston, Roscoe C. 1 July
1912	406	Thomas, Charles E., jr. 1 July
1913	407	Johnson, Frederick A. 1 July
1921	408	Jordan, James B. 1 July
1942	409	Johnson, Arthur L. 1 July
1947	410	Kase, John A. 1 July
1949	411	Elleman, Clifford. 1 July
1956	412	Shively, James C. 1 July
1959	413	Cluck, James C. 1 July
1986	414	Kunkel, Henry W. 1 July
1989	415	Cannon, John K. 1 July
1991	416	Zane, Robert T. 1 July
1993	417	Amis, William N. 1 July
1997	418	O'Connell, Jack J. 1 July
1998	419	McClellan, Hez. 1 July
1999	420	Carr, Harold H. 1 July
2013	421	Hutchinson, James T. 1 July
2015	422	Bettis, Cyrus. 1 July
2016	423	Davidson, Rufus B. (D. O. L.). 1 July
2017	424	Brandt, Howard C. 1 July
2020	425	Smith, Stanton T. 1 July
2024	426	Garrett, Kenneth. 1 July
2030	427	Abbey, Evers. 1 July
2046	428	Bailey, Joseph P. 1 July
2048	429	Horton, Clarence F. 1 July
2058	430	Moyer, Max F. 1 July
2063	431	Evans, Frederick W. 1 July
2064	432	Kenny, Frederick P. 1 July
2073	433	Brown, Raymond R. (D. O. L.). 1 July
2076	434	Axtater, Karl S. 1 July
2092	435	McKiernan, William J., jr. 1 July
2093	436	Hewitt, Leland R. 1 July
2098	437	Fairchild, Muir S. 1 July
2102	438	Strahm, Victor H. 1 July
2104	439	Moorman, Ivan G. 1 July
2106	440	McReynolds, Edwin R. 1 July
2108	441	Lingle, David G. 1 July
2111	442	Webster, Robert M. 1 July
2129	443	Landers, Sigmund F. 1 July
2132	444	Clark, Milo N. 1 July
2142	445	Crocker, Harrison G. 1 July
2143	446	Wolfe, Leroy M. 1 July
2150	447	Moffat, Reuben C. 1 July
2151	448	Ballard, Gerald E. 1 July
2157	449	Zellner, Wesley A. 1 July
2161	450	Schramm, Ned. 1 July
2166	451	Madarasz, Jesse A. 1 July
2189	452	Gaines, Edmund P. 1 July
2201	453	Bivins, Hugh A. 1 July
2203	454	Schneider, Max F. 1 July
2223	455	Robbins, Edward M. 1 July
2226	456	Ballard, Audrey B. 1 July
2233	457	Jewett, Alfred L. 1 July
2246	458	Estabrook, Merrick G., jr. 1 July
2251	459	Morris, William C. (D. O. L.). 1 July
2256	460	Salisbury, Glenn C. 1 July
2264	461	Perrin, Elmer D. 1 July
2280	462	Amberg, Irwin S. 1 July
2285	463	Fernsten, Edward L. 1 July
2286	464	Morris, Edward M. 1 July
2289	465	Flannery, James. 1 July
2292	466	Lynch, Frederick D. 1 July
2305	467	Beverley, George H. 1 July
2308	468	George, Harold L. 1 July
2312	469	Mallory, Louie C. 1 July
2316	470	Welsh, William W. 1 July
2318	471	Gilbert, Thomas L. 1 July
2324	472	Cooper, Russell H. 1 July
2340	473	Duke, James E., jr. 1 July
2342	474	Montgomery, Harry G. 1 July

Rel. No.	No.	Name and date of rank.
		First Lieutenants—Continued.
2352	475	Powers, Edward M. ... 1 July, 20
2355	476	*Hodgson, Jack C.* (Inf.) ... 1 July (September 13, 1923.)
2357	477	Simon, Louis C., jr ... 1 July
2366	478	Hart, John V ... 1 July
2381	479	Bertrandias, Victor E ... 1 July
2384	480	Griffin, Benjamin F ... 1 July
2414	481	Umstead, Stanley M ... 1 July
2416	482	Owens, Ray L ... 1 July
2418	483	Hammond, James W ... 1 July
2421	484	*Backes, Charles* (Inf.) ... 1 July (September 1, 1923.)
2427	485	Gullet, John S ... 1 July
2429	486	Harris, Ray G ... 1 July
2433	487	Craig, Howard A ... 1 July
2443	488	Morrison, Raymond ... 1 July
2448	489	Nowland, Bob E ... 1 July
2449	490	Martin, Pardoe ... 1 July
2452	491	Bocker, Francis P ... 1 July
2453	492	Brown, Courtland M ... 1 July
2454	493	Whitehead, Ennis C ... 1 July
2455	494	DeShields, Charles B ... 1 July
2461	495	Steinmetz, Charles W ... 1 July
2462	496	Schulze, Laclair D ... 1 July
2463	497	Eaton, Samuel C., jr ... 1 July
2464	498	Laird, John A., jr ... 1 July
2466	499	Bleakley, William H ... 1 July
2468	500	Hebbard, Albert F ... 1 July
2472	501	Wheeler, William L ... 1 July
2487	502	Bogert, Howard Z ... 1 July
2490	503	Benson, Joseph W ... 1 July
2492	504	McGregor, Kenneth C ... 1 July
2497	505	Benton, John W ... 1 July
2505	506	Bartron, Harold A ... 1 July
2508	507	McCoy, Wendell B ... 1 July
2514	508	Meyer, Walter T ... 1 July
2515	509	Mills, Harry H ... 1 July
2517	510	Birnn, Roland ... 1 July
2521	511	Sessions, Henry F ... 1 July
2522	512	Talbott, Clarence B ... 1 July
2528	513	Clarke, William B ... 1 July
2534	514	Downey, Hugh C ... 1 July
2537	515	St. John, Graham M ... 1 July
2539	516	Reily, Henry H ... 1 July
2731	517	*Bennison, Richard T.* (F. A.) ... 11 July, 23 (March 1, 1924.)
2748	518	Parker, James E. (D. O. L.) ... 19 Aug.
2803	519	*Twining, Nathan F.* (Inf.) ... 20 Nov. (September 1, 1923.)
2899	520	O'Connor, Cornelius E ... 13 May, 24
2904d	521	Williamson, Russell L ... 16 June
2917	522	McConnell, Adolphus R ... 3 July
2920	523	Williams, Charles L ... 19 July
2923	524	Roberson, George O ... 23 July
2924	525	Fishback, Fred C ... 23 July
2925	526	Walker, Kenneth N ... 24 July
2933	527	Rogers, Oscar L ... 21 Aug.
2934	528	Physioc, Joseph A. jr ... 22 Aug.
2935	529	Mills, Samuel P ... 24 Aug.
2937	530	Selzer, Edgar T ... 26 Aug.
2941	531	Howard, Charles H ... 30 Aug.
		Second Lieutenants.
125	1	Hillery, Edward A.
127	2	Davis, Everett S.
129	3	Goodrich, Donald R.
133	4	Brand, Harold.
135	5	Holland, Park.
136	6	Minter, Hugh C.
139	7	Canfield, Dwight J.
155	8	Evert, Paul.
175	9	McCormick, Haynie.
190	10	Haddon, Julian B.
197	11	Watson, Arthur G.
201	12	*Rich, Arnold H.* (Inf.). (December 28, 1921.)
202	13	Patrick, Frederick I.
207	14	*McAllister, Charles D.* (F. A.) (March 1, 1924.)
233	15	Barrett, Carl H.
236	16	Phillips, Donald B.
245	17	Archer, Cecil E.
329	18	Stace, Donald F.
376	19	Carr, Lawrence J.
395	20	*Wischart, Harry C.* (C. A. C.). (August 12, 1921.)
399	21	McBlain, John F.
411	22	McCormick, Harlan T

Rel. No.	No.	Name and date of rank.
		Second Lieutenants—Continued.
414	23	Davidson, John L.
441	24	*Greenlaw, Harvey K.* (Cav.). (September 16, 1923.)
449	25	Rush, Hugo P.
465	26	Cumberpatch, James T.
466	27	Merrick, Louis M.
474	28	Watkins, Dudley W.
477	29	Whitten, Lyman P.
482	30	Clark, Ray H.
498	31	*Ferguson, Homer W.* (F. A.) (August 10, 1923.)
507	32	Moon, Ernest S.
519	33	*Mayhue, Don W.* (F. A.) (March 17, 1924.)
554	34	Langmead, Edmund C
559	35	Goodrich, David W.
598	36	Kemmer, Paul H.
608	37	Norwood, Donald W.
613	38	Robillard, Robert E.
616	39	Wimsatt, Robert W. C.
638	40	Griffith, John S.
652	41	Kessler, Alfred A., jr ... 13 June, 22
658	42	Lynch, Edmund C ... 13 June
663	43	Gross, Mervin E ... 13 June
688	44	Chidlaw, Benjamin W ... 13 June
693	45	Davidson, Howard G ... 13 June
700	46	Cook, Orval R ... 13 June
702	47	Spry, James W ... 13 June
716	48	*Douglass, Robert W., jr.* (Inf.) ... 13 June (March 1, 1924.)
735	49	Catlett, Landon C., jr ... 14 June
745	50	Wittkop, Hilbert M ... 14 June
749	51	Griffiss, Towsend ... 14 June
761	52	*Fry, James C.* (Inf.) ... 14 June (March 1, 1924.)
763	53	*Kelly, Elbert* (Inf.) ... 26 June (March 1, 1924.)
767	54	Dawson, Leo H ... 5 Jan. 23
773	55	Long, Hilton W ... 5 Jan.
775	56	Smith, Milton J ... 5 Jan.
776	57	Snavely, Ralph A ... 5 Jan.
832	58	Lampton, Glen T ... 12 May
839	59	Fey, Howard M ... 26 May
841	60	Williams, Robert B ... 6 June
842	61	Downing, Hugh W ... 12 June
847	62	Hegardt, Kenyon M ... 12 June
864	63	Warren, John W ... 12 June
868	64	Fletcher, James W ... 12 June
869	65	Conroy, Thomas M ... 12 June
875	66	Johnson, Alfred L ... 12 June
881	67	White, Will W ... 12 June
885	68	Rich, Clyde K ... 12 June
894	69	Wolf, Paul W ... 12 June
895	70	Craigie, Laurence C ... 12 June
905	71	Lawrence, Charles W ... 12 June
922	72	Stern, Benjamin ... 12 June
923	73	Whitson, Wallace E ... 12 June
926	74	Minty, Russell J ... 12 June
933	75	Morse, Birney K ... 12 June
936	76	Early, James F. J ... 12 June
942	77	Crawford, Alden R ... 12 June
945	78	Lowe, Thomas M ... 12 June
949	79	Schlatter, David M ... 12 June
950	80	Myers, Charles T., jr ... 12 June
956	81	Hennessey, Charles A ... 12 June
971	82	Hicks, Joseph H ... 12 June
1006	83	Rowland, Harry T ... 12 June
1008	84	Weikert, John M ... 12 June
1012	85	Scott, William L., jr ... 12 June
1013	86	Ellerthorpe, Dean S ... 12 June
1025	87	Heyl, Charles H., jr ... 12 June
1033	88	Salsman, John G ... 12 June
1052	89	Austin, John A ... 12 June
1059	90	Fitzmaurice, James M ... 12 June
1067	91	Vandenberg, Hoyt S ... 12 June
1072	92	Towle, Stewart W., jr ... 12 June
1079	93	Stewart, Oscar C ... 12 June
1084	94	Jamison, Glen C ... 12 June
1090	95	McDaniel, Carl B ... 2 July
1095	96	Fogelsonger, Edgar M ... 2 July
1096	97	Clary, Robert S ... 2 July
1097	98	Ashley, Robert C ... 2 July
1101	99	Clouser, Edward H ... 3 July
1102	100	Baisley, Herbert K ... 3 July
1106	101	Nissley, John K ... 3 July
1111	102	Pearcy, Charles G ... 3 July
1122	103	Seward, Franklin M ... 3 July
1131	104	Smith, Archibald Y ... 3 July
1135	105	Cushing, Emory C ... 3 July

Rel. No.	No.	Name and date of rank.
		Second Lieutenants—Continued.
1139	106	Proehl, Oscar A ... 3 July,23
1158	107	Young, Leslie F ... 3 July
1162	108	Hunting, Lloyd E ... 3 July
1164	109	Waite, Gordon T ... 3 July
1169	110	Kieburtz, Rowland ... 3 July
1180	111	Hebert, Oscar P ... 3 July
1185	112	McCalley, Clement A ... 3 July
1188	113	Terry, Daniel A ... 26 Feb. 24
1191	114	Glenn, Albert F ... 12 June
1194	115	Partridge, Earle E ... 12 June
1233	116	Ingalls, Fred A ... 12 June
1234	117	Schaefer, Herbert T ... 12 June
1239	118	Pape, Robin B ... 12 June
1243	119	Massey, Clyde ... 12 June
1251	120	Brookings, Robert L ... 12 June
1257	121	Ely, Eugene B ... 12 June
1275	122	Bicher, George A ... 12 June
1291	123	Vichules, Lee D ... 12 June
1296	124	Ent, Uzal G ... 12 June
1298	125	Harper, Worth ... 12 June
1303	126	Rule, Donald D ... 12 June
1317	127	Howell, James F., jr ... 12 June
1346	128	Koszewski, Stephen S ... 12 June
1358	129	Kirkendall, John P ... 12 June
1361	130	Kielty, Joseph A ... 12 June
1365	131	Selway, Robert R., jr ... 12 June
1373	132	Skinner, Leslie A ... 12 June
1382	133	Poore, James E., jr ... 12 June
1388	134	Ives, Washington M., jr ... 12 June
1393	135	Williams, John J ... 12 June
1397	136	Smith, Luther S ... 12 June
1407	137	Wood, Warfield R ... 12 June
1413	138	Turner, Howard M ... 12 June
1421	139	Rodieck, Leonard H ... 12 June
1428	140	Greig, Alexander G ... 12 June
1429	141	Hitchings, John L ... 12 June
1430	142	Strother, Kenneth C ... 12 June
1453	143	White, Edward H ... 12 June
1455	144	Hewins, James, jr ... 12 June
1462	145	Mulligan, Denis J ... 12 June
1464	146	Pickhardt, Paul A ... 12 June
1467	147	Eareckson, William O ... 12 June
1471	148	Stevens, Francis R ... 12 June
1476	149	Gibson, Richard W ... 12 June
1482	150	Ford, George A ... 12 June
1484	151	Marcinski, Felix ... 12 June

Rel. No.	No.	Name and date of rank.
		Second Lieutenants—Continued.
1486	152	Graves, Rupert D ... 12 June,24
1496	153	Hawkins, John R ... 12 June
1506	154	Fisher, Ralph E ... 12 June
1509	155	Claybrook, John H., jr ... 12 June
1517	156	Johnson, Francis W ... 12 June
1522	157	Koch, Ralph A ... 12 June
1526	158	Lightcap, George E., jr ... 12 June
1532	159	Smith, George J ... 12 June
1536	160	Murtaugh, John O ... 12 June
1541	161	Bump, Arthur L., jr ... 12 June
1543	162	Renn, William J., jr ... 12 June
1558	163	Sather, Peter, jr ... 12 June
1559	164	Greene, Irving B ... 12 June
1560	165	Thomas, Richard G., jr ... 12 June
1561	166	Carpenter, Frank F., jr ... 12 June
1563	167	King, Harold C ... 12 June
1564	168	Herbine, Richard G ... 12 June
1567	169	Lawter, Ralph H ... 12 June
1574	170	Brinson, Noah M ... 12 June
1579	171	Clark, Leighton M ... 12 June
1582	172	Cousland, Cornelius W ... 12 June
1589	173	Warner, Duane G ... 14 June
1590	174	Peterson, Harold G ... 15 June
1591	175	Couch, Howard H ... 15 June
1592	176	Weyland, Otto P ... 15 June
1595	177	Ramsay, David M ... 15 June
1596	178	Greenhalgh, Paul R ... 15 June
1625	179	Johnson, Harold J ... 15 June
1630	180	Crane, Carl J ... 15 June
1634	181	Jacobs, Bryan M ... 15 June
1655	182	Armstrong, John R ... 15 June
1663	183	Old, William D ... 15 June
1667	184	Elliott, Lawrence C ... 15 June
1668	185	Coon, Harry W ... 15 June
1672	186	Rundquist, Elmer T ... 15 June
1677	187	Schulgen, George F ... 15 June
1678	188	Gillespie, Reginald R ... 15 June
1679	189	Gregg, Kirtley J ... 15 June
1680	190	Whatley, George A ... 14 June
1681	191	Loyd, Frank R ... 15 June
1682	192	Miller, Harry W ... 15 June
1683	193	Edwards, Sheldon B ... 15 June
1684	194	Thorpe, Clarence S ... 15 June
1685	196	Paul, Wilfred J ... 15 June
1686	197	Davasher, Glenn L ... 15 June
1687	199	Stodter, Charles S ... 15 June

PHILIPPINE SCOUTS.

		Majors.
719	1	Fletcher, Allen S. (Inf.) ... 1 July,20
770	2	Sliney, Michael E. (Inf.) ... 1 July
771	3	Damman, Fred (Q. M. C.) ... 1 July
1073	4	Lackey, John O. (F. A.) ... 1 July
1075	5	Fain, Thomas C. (Inf.) ... 1 July
1076	6	Gillmore, Robert A. (Inf.) ... 1 July
1077	7	Straughn, Hugh (Inf.). (D. O. L.) ... 1 July
1079	8	Parfit, Edward (Inf.) (D. O. L.) ... 1 July
1082	9	Alden, Clinton T. (Inf.) ... 1 July
1084	10	Miller, Eacott B. (Inf.) ... 1 July
1196	11	Sterling, John A. (Inf.) ... 1 July
1304	12	Lantz, Charles H. (Inf.) ... 1 July
1320	13	Shearer, Spencer E. (Inf.) ... 1 July
1321	14	Brezina, Frank (Q. M. C.) ... 1 July
1322	15	Frear, Seth H. (Sig. C.) ... 1 July
1325	16	Mortenson, Gunnar J. (Inf.) ... 1 July
1498	17	Garfinkel, Abraham (Inf.) ... 1 July
1499	18	Dulay, Pedro D. (Inf.) ... 1 July
1500	19	Lynch, Thomas A. (J. A. G.) ... 1 July
1503	20	Hunt, Earle LaF. (Inf.) ... 1 July
1504	21	Daye, John F. (Inf.) ... 1 July
1633	22	Ladd, Oliver M. (Inf.) ... 1 July
1689	23	Caron, John H. (Inf.) ... 1 July
1699	24	Duty, William B. (A. S.) ... 1 July
1779	25	Dalao, Estaban B. (C. A. C.) ... 1 July
1796	26	Collins, Thomas K. (Inf.) ... 1 July
1797	27	Skladal, Conrad (Inf.) ... 1 July
1805	28	Dent, Wellborn (Inf.) ... 1 July
2181	29	Lim, Vicente (Inf.) ... 29 Apr. 23

		Captains.
87	1	Ver, Anastacio Q. (Cav.) ... 1 July, 20
987	2	Garcia, Rafael L. (Inf.) ... 1 July
1116	3	McGovern, James C. (Inf.) ... 1 July
1147	4	Heard, Roy W. (Inf.) ... 1 July
1359	5	Callahan, James W., jr. (Inf.) ... 1 July
1460	6	Kozlowski, Karol B. (Cav.) ... 1 July
1502	7	Tillotson, Frank (C. E.) ... 1 July
1750	8	Reid, William E. (Inf.) ... 1 July
1750a	9	Quigley, Ray E. (Cav.) ... 1 July
1753	10	Davis, Ancil G. (Inf.) ... 1 July
1775	11	Towle, Wilbur H. (Inf.) ... 1 July
1832	12	Cook, John D. (Cav.) ... 1 July
1833	13	Wirth, Thomas F. (Inf.) ... 1 July
1889	14	Alger, William E. (Inf.) ... 1 July
1917	15	Capinpin, Mateo M. (Inf.) ... 1 July
2178	16	Daly, David J. (Inf.) ... 1 July
2188	17	Black, Harry L. (Q. M. C.) ... 1 July
2701	18	Ward, Frederick A. (Q. M. C.) ... 1 July
3467	19	Barth, Robert A. (Inf.) ... 1 July
		First Lieutenants.
77	1	Carter, James D. (Inf.)
120	2	Segundo, Fidel V. (F. A.)
130	3	Reyes, Salvador F. (F. A.)
655	4	Sanford, Harry Allen (C. A. C.) ... 2 Apr. 18
656	5	Wells, Earl (Inf.) ... 2 Apr.
657	6	Smith, John W. (Inf.) ... 2 Apr.
658	7	Mosher, Harry A. (C. A. C.) ... 2 Apr

Rel. No.	No.	Name and date of rank.
		First Lieutenants—Continued.
659	8	Bonham, Roscoe (C. E.) ..... 2 Apr. 18
660	9	Tudor, Oscar B. (Cav.) ..... 10 Apr.
666	10	Christian, Frank (Inf.) ..... 16 Aug.
667	11	Dencker, Walter L. (Inf.) ..... 16 Aug.
668	12	Haltiwanger, Wilbur N. (Inf.) ..... 16 Aug.
669	13	Hollister, Paul A. (Inf.) ..... 16 Aug.
670	14	Yuckenberg, Russel (Q. M. C.) ..... 16 Aug.
671	15	Melville, Robert B. (Cav.) ..... 16 Aug.
672	16	Wilson, Francis M. (C. A. C.) ..... 18 Aug.
673	17	Haynes, Harold M. (Inf.) ..... 31 Aug.
674	18	Mamer, James (Inf.) ..... 31 Aug.
675	19	Overman, Guy McK. (Q. M. C.) ..... 1 Sept.
676	20	Weaver, Bryce P. (Inf.) ..... 2 Oct.
1548	21	Howard, Harry W. (Inf.) ..... 1 July, 20
1554	22	Merritt, Herbert L. (Inf.) ..... 1 July
1862	23	Walecka, Joseph L. (Inf.) ..... 1 July
1877	24	Biddinger, Don N. (Sig. C.) ..... 1 July
2001	25	Brownell, James R. (C. E.) ..... 1 July
2003	26	Huarte, Frank D. (Inf.) ..... 1 July
2004	27	Jordan, Harold R. (Sig. C.) ..... 1 July
2005	28	Burchett, Charles E. (Inf.) ..... 1 July
2006	29	Allen, Henderson W. (Q. M. C.) ..... 1 July
2008	30	Dilley, Onie R. (Inf.) ..... 1 July
2027	31	Edmands, Howard J. (Inf.) ..... 1 July
2145	32	Kelly, Joseph E. (Inf.) ..... 1 July

Rel. No.	No.	Name and date of rank.
		First Lieutenants—Continued.
2265	33	Shults, Fermon A. (Inf.) ..... 1 July, 20
2644	34	Baclig, Eustaquio S. (Cav.) ..... 10 Feb. 23
		Second Lieutenants.
147	1	Freeman, Edward (F. A.)
152	2	Smith, James W. (C. A. C.)
242	3	Sulit, Mariano S. (F. A.)
294	4	Martelino, Pastor (C. A. C.)
496	5	Santos, Melecio M. (C. A. C.)
497	6	Manzano, Narcisco L. (C. E.)
504	7	Yanga, Eleuterio S. (Inf.) (D. O. L.)
514	8	Moran, Juan S. (Cav.)
518	9	Alba, Luis M. (F. A.)
596	10	Dalao, Nicolas B. (C. A. C.)
604	11	Sevilla, Pacifico C. (C. A. C.)
617	12	Martelino, Amado (F. A.)
618	13	Gomez, Victor Z. (F. A.)
633	14	Catalen, Nemesio (F. A.)
639	15	Caluya, Pio Quevedo (C. A. C.)
1038	16	Garcia y Da Jose, Alejandro (F. A.) ... 12 June.23
1049	17	Guevara y Garcia, Santiago (Inf.) ..... 12 June
1088	18	Olivares, Jose E. (C. A. C.) ..... 13 June
1353	19	Poblete, Ricardo 12 June.21

Promotion List not published in September 1, 1924, issue, but will be published in November 1 issue.

OFFICERS OF THE ARMY.

NOTE.—General officers and officers who held the grade of colonel prior to July 1, 1920, have been assigned serial numbers in the order of their relative rank. This includes Nos. 1 to 394.

Officers whose names appear on the promotion list have been assigned serial numbers which follow the sequence of the promotion list, beginning with No. 395.

Officers whose names do not appear on the promotion list (medical officers, chaplains, etc.) who held rank below colonel prior to July 1, 1920, have been assigned serial numbers following those of officers of the same grade and length of service whose names appear on that list.

[†Retired.]

Name, serial number, organization, and address.

Aaron, Thomas R. (O12237), 1st lt. 30 Inf., Presidio of San Francisco, Calif.
Abbey, Evers (O11810), 1st lt. A. S., France Field, Canal Zone.
Abbey, Henry, jr. (O3612), maj. A. S., France Field, Canal Zone.
Abbitt, John W., jr., Cont. Surg., Pig Point Ord. Res. Dep., Pig Point, Va.
†Abbot, Frederic V. (O13436), col. Ret., 2319 Tracy Place NW., Washington, D. C.
†Abbot, Henry L. (O12997), brig. gen. Ret., 23 Berkeley St., Cambridge, Mass.
†Abbot, Stephen (O14131), capt. Ret., Desert National Bank, Salt Lake City, Utah.
Abbott, Edmund C. (O1297), lt. col. 24 Inf., Ft. Benning, Ga.
Abbott, Edward J. (O4303), maj. M. C., Ft. Wood, N. Y.
†Abbott, James E. (O1207), lt. col. Ret., 177 Gloucester St., Annapolis, Md.
†Abbott, John W. C. (O13707), lt. col. Ret., 2336 Channing Way, Berkeley, Calif.
Abbott, Oscar B. (O5748), capt. 42 Inf., Camp Gaillard, Canal Zone.
†Abel, Abraham S. (O12815), 1st lt. Ret., 1379 Clay Ave., Bronx, N. Y.
†Abel, Charles (O14220), capt. Ret., 820 W. Anapamu St., Santa Barbara, Calif.
†Abercrombie, William R. (O13569), lt. col. Ret., S. 1203 Cedar St., Spokane, Wash.
Abernethy, Elon A. (O4513), capt. Inf. (76 Div. Org. Res.), Waterbury, Conn.
Abernethy, Robert S. (O542), col. C.A.C., Ft. Monroe, Va.
Abraham, Clyde R. (O2153), maj. Inf. (leave), c/o A.G.O., Washington, D. C.
Abrams, George E. (O6962), capt. 4 Inf. (leave), c/o A.G.O., Washington, D. C.
Absher, Darius C. (O4287), maj. M.C. (Army Med. Sch.), Army Med. Center, Washington, D. C.
Achatz, Francis J. (O11237), 1st lt. 11 F.A., Schofield Bks., Hawaii.
Acheson, Herbert H. (O2661), maj. C.A.C. (U.S.M.A.), West Point, N. Y.
†Achorn, Erik (O14396), 1st lt. Ret., 7 Sumner Road, Cambridge 38, Mass.
Ackerman, Alexander S. (O6298), capt. C.E., 337 Federal Bldg., Detroit, Mich.
Ackerman, Stephen H. (O5678), capt. M.C., Ft. Davis, Canal Zone.
Ackerman, Stephen W. (O15708), 2d lt. 26 Inf., Plattsburg Bks., N. Y.
Ackerson, Martin (O5079), capt. Inf. R.O.T.C., University of Iowa, Iowa City, Iowa.
Ackley, Ward M. (O7943), capt. Inf. (89 Div. Org. Res.), Sioux Falls, S. Dak.
Adair, Alexander (O7308), capt. 21 Inf., Schofield Bks., Hawaii.
†Adair, George W. (O13180), col. Ret., P.O. Box 44, Fayetteville, Ohio.
Adair, Hugh Donald (O7452), capt. (R.O.T.C.), University of Washington, Seattle, Wash.
Adair, Zane I. (O10484), 1st lt. 2 Inf., Ft. Brady, Mich.
Adams, Carl R. (O5703), capt. 15 C.A., Ft. Kamehameha, Hawaii.
Adams, Charles M., jr. (O12789), 2d lt. 29 Inf., Hq.P.C. Dept., Panama Canal Zone.
Adams, Claude M. (O6412), capt. Inf. (Instr. N.G.), Augusta, Me.
Adams, Dwight L. (O12456), 1st lt. 15 Inf., U.S. Army Forces in China, Tientsin, China.
Adams, Edward F. (O15326), 2d lt. 24 Inf., Ft. Benning, Ga.
†Adams, Edward M. (O13836), maj. Ret., c/o Equitable Trust Co. of New York, Madison Ave., at 45th St., New York, N. Y.
Adams, Emory S. (O1731), maj. A.G.D., A.G.O., Washington, D. C.
Adams, Frank H. (O1143), lt. col. Q.M.C., Q.M.G.O., Washington, D. C.
Adams, Frederick W. (O7964), capt. Inf. (R.O.T.C.), (sick), Walter Reed Gen. Hosp., Army Med. Center, Washington, D. C.
†Adams, Granger (O13106), brig. gen. Ret., c/o Lt. Col. B. F. Browne, 11 F. A., Schofield Bks., Hawaii.
Adams, Harold J. (O6968), capt. Sig. C. (Instr. N. G.), 32d and Lancaster Ave., Philadelphia, Pa.
†Adams, Harry K. (O8176), capt. Ret., Hotel Tacoma, Tacoma, Wash.
†Adams, Harry S. (O13948), maj. Ret., San Antonio High Schools, San Antonio, Tex.
Adams, Hugh P. (O14846), 2d lt. 9 F. A., Ft. Des Moines, Iowa.
Adams, James E. (O10931), 1st lt. A. S., Schofield Bks., Hawaii.
Adams, John C. (O5555), capt. 4 F.A., Ft. Sam Houston, Tex.
Adams, John C. L. (O15716), 2d lt. 29 Inf., Ft. Benning, Ga.
Adams, John H. (O2518), maj. Q.M.C., Ft. Humphreys, Va.
†Adams, John P. (O14210), capt. Ret., San Francisco High Schools, San Francisco, Calif.
Adams, Lawrence W. (O15683), 2d lt. Sig. C., Camp Alfred Vail, N. J.
Adams, Lewis M. (O1795), maj. C.E. (R.O.T.C.), California Institute of Technology, Pasadena, Calif.
Adams, Morton D. (O9962), 1st lt. C.A.C., Walter Reed Gen. Hosp., Army Med. Center, Washington, D. C.
Adams, Nyal L. (O7471), capt. C.A.C. (R.O.T.C.), University of Minnesota, Minneapolis, Minn.
Adams, Percy (O7744), capt. C.A.C. (Instr. N. G.), Box 308, Springfield, Mo.
Adams, Ranald T. (O9620), 1st lt. F. A. (F.A. Sch.), Ft. Sill, Okla.
Adams, Samuel J. (O12583), 2d lt. 1 Inf., Camp Stanley, Tex.
†Adams, Sterling P. (O404), col. Ret., 819 Grayson St., San Antonio, Tex.
Adams, Walter F. (O4628), capt. Inf. (R.O.T.C.), University of Maine, Orono, Me.
Adamson, George E. (O9121), 1st lt. Q.M.C. (Secretary to General of the Armies), Washington, D. C.
Adamson, Godfrey D. (O12623), 2d lt. 8 F. A., Schofield Bks., Hawaii.
Adamson, Harry (O5695), capt. Inf. (leave), c/o A. G. O., Washington, D. C.
Adamson, James M., jr. (O7406), capt. 11 Cav., Presidio of Monterey, Calif.
Adamson, John E. (O10037), 1st lt. 20 Inf., Ft. Sam Houston, Tex.
Adamson, Keith F. (O3640), maj. Ord. Dept., Ft. Bragg, N. C.
Adcock, Clarence L. (O9310), 1st lt. C. E., Hq. Office Dist. Engr., Boston, Mass.
Addington, Frank T. (O8081), capt. Inf. (R.O.T.C.), Rockford High School, Rockford, Ill.
Addington, Joseph C. (O5363), capt. 26 Inf., Plattsburg Barracks, N. Y.
Addis, Emmett (O1862), maj. Cav. (leave), c/o A.G.O., Washington, D. C.
†Addis, Stanley S. (O9071), capt. Ret., 2115 E. 12th St., Chattanooga, Tenn.
Addoms, Mortimer C., jr. (O7733), capt. Q.M.C., Ft. Du Pont, Del.
Adkins, Ernest C. (O8212), capt. Inf. (Hq. 4 Inf. Brig.), Ft. Sam Houston, Tex.
Adkins, John E., jr. (O15273), 2d lt. 15 F.A., Ft. Sam Houston, Tex.
Adler, Carl J. (O3429), maj. Inf. (98 Div. Org. Res.), Syracuse, N. Y.
Adler, Elmer E. (O9349), 1st lt. A.S., McCook Field, Ohio.

Name, serial number, organization, and address.

Adlington, William J. (O9645), capt. D. C., Ft. Huachuca, Ariz.
Affleck, Herbert J. (O14630), 2d lt. 38 Inf., Ft. Logan, Colo.
Ager, Snowden (O12853), 2d lt. 13 Cav., Ft. D. A. Russell, Wyo.
Agnew, Alice D. (N700057), Chief Nurse (1st lt. A.N.C.), Army and Navy Gen. Hosp., Hot Springs, Ark.
Agnew, Ernest H. (O955), lt. col. Q.M.C., Q.M.G.O., Washington, D. C.
Agnew, Pierre A. (O9320), 1st lt. C.E., Board of Road Commissioners, Juneau, Alaska.
†Ahern, George P. (O13782), maj. Ret., 1438 Belmont St., Washington, D. C.
Ahern, Leo J. (O2587), maj. F.A., Manila, P. I.
Ahrends, Arthur E. (O1827), maj. Inf. (C.& G.S.Sch.), Ft. Leavenworth, Kans.
Aiken, William A. (O4364), Chap. (capt.), Ft. Porter, N. Y.
Aikin, Clarence K. (O9985), 1st lt. 11 Cav., Camp Lawrence J. Hearn, Calif.
Ainsworth, Charles H. (O5816), capt. 61 C.A., Ft. Monroe, Va.
†Ainsworth, Fred C. (O12981), maj. gen. Ret., The Concord, Washington, D. C.
†Akerman, James Hugh (O7105), capt. Ret., 230 Pine St., Albany, Ga.
Akin, Spencer B. (O2916), maj. Sig.C., Ft. Bliss, Tex.
Akins, Russell C. (O10014), 1st lt. 6 Inf., Jefferson Bks., Mo.
Alba, Louis M. (O14809), 2d lt. P.S. (24 F.A.) Manila, P. I.
Albaugh, Harold E. (O4022), maj. D. C., Langley Field, Va.
Albrecht, Frank McA. (O15131), 2d lt. 2d Engrs., Ft. Sam Houston, Tex.
†Albright, Frank H. (O13384), col. Ret., 3563 28th St., San Diego, Calif.
Albright, John J. (O7305), capt. 21 Inf., Schofield Bks., Hawaii.
Albright, Owen S. (O2064), maj. Sig. C., O.C.S.O., Washington, D. C.
Albro, A. Bliss (O9125), 1st lt. Sig. C., Ft. Sheridan, Ill.
Albro, Ames S. (O10730), 1st lt. A.S., O. C. of A. S., Washington, D. C.
Albrook, Frank P. (O10176), 1st lt. A.S. (sick), Walter Reed Gen. Hosp., Army Med. Center, Washington, D. C.
Alcott, Robert K. (O2957), maj. Inf. (C.& G.S.Sch.), Ft. Leavenworth, Kans.
Alcure, John F. (O10483), 1st lt. Q.M.C., Ft. Hancock, N. J.
Alden, Clinton T. (O2533), maj. P.S. (57 Inf.), Manila, P. I.
Alderman, Craig (O15588), 2d lt. 5 Inf., Ft. Williams, Me.
Aldrich, Harry S. (O14847), 2d lt. 51 C.A., Ft. Eustis, Va.
Aldridge, Edwin E. (O6768), capt. 12 Inf., Ft. Howard, Md.
Aldrin, Edwin E. (O9783), 1st lt. A.S., McCook Field, Ohio.
Aldrup, Earl W. (O15972), 2d lt. Q.M.C., Ft. Mason, Calif.
Aldworth, Richard T. (O11013), 1st lt. A.S., Air Int. Dep., San Antonio, Tex.
†Aleshire, James B. (O12986), maj. gen. Ret., 350 S. Brooks St., Sheridan, Wyo.
Aleshire, Joseph P. (O2881), maj. Cav. (C.& G.S.Sch.), Ft. Leavenworth, Kans.
Aleshire, Olan C. (O1798), maj. (Cav.) G.S.C., O.C.of S., Washington, D. C.
Alexander, Albert L. (O8481), capt. D.C., San Juan, P. R.
Alexander, Clyde C. (O5974), capt. F.A. (with 14 F. A.), Camp Custer, Mich.
Alexander, Felix M. (O11323), 1st lt. 4 Inf., Ft. Missoula, Mont.
Alexander, Henry M. (O11185), 1st lt. 3 Cav., Ft. Ethan Allen, Vt.
Alexander, Irvin (O12414), 1st lt. Inf. (U.S.M.A.), West Point, N. Y.
Alexander, Moses (O11821), 1st lt. 45 Inf., Manila, P. I.
Alexander, Ralph E. (O11826), 1st lt. 65 Inf., San Juan, P. R.
Alexander, Robert (O282), brig. gen., Camp Lewis, Wash.
Alexander, Roger G. (O1497), lt. col., Prof., U.S.M.A., West Point, N. Y.
Alexander, Samuel L. (O6639), capt. 16 Inf., Ft. Wadsworth, N. Y.
Alexander, William D. (O4632), capt. F.A. (3 F. A. Brig.), Camp Lewis, Wash.
Alfonte, Dallas R. (O5441), capt. Inf. (Instr. N. G.), 3 Regt. Armory, Camden, N. J.
Alfonte, James R. (O3189), maj. Q.M.C., Manila, P. I.
Alfonte, William A. (O1586), lt. col. Inf. (A.W.C.), Washington, D. C.
Alger, William E. (O6148), capt. P.S. (45 Inf.), Manila, P. I.
†Allaire, William H. (O121), col. Ret., 11 E. 68th St., New York, N. Y.
Allan, Carlisle V. (O12323), 1st lt. Inf. (U.S.M.A.), West Point, N. Y.
Allbright, James L. (O5744), capt. Q.M.C., Gen. Res. Dep., New Cumberland, Pa.
Allen, Albert Alan (O5481), capt. C.A.C. (501 Arty. Regt. Org. Res.), Boston, Mass.
Allen, Charles C. (O1033), lt. col. Inf. (79 Div. Org. Res.), 2620 Grey's Ferry Road, Philadelphia, Pa.
Allen, Charles J. (O4590), capt. 38 Inf. (leave), c/o A.G.O., Washington, D. C.

Name, serial number, organization, and address.

†Allen, Charles M. (O13846), maj. Ret., 3107 Edgehill Rd., Cleveland, Ohio.
Allen, Dana H. (O5074), capt. 1 Inf., Ft. Sam Houston, Tex.
Allen, Edward A. (O4765), capt. Sig.C., Camp Alfred Vail, N. J.
Allen, Frank A., jr. (O7415), capt. Cav. (O. C. of S.), Washington, D. C.
†Allen, Garrett L. (O11315), Chap. (1st lt.) Ret., 15 Millmarson Place N.W., Washington, D. C.
Allen, Gilbert M. (O1262), lt. col. Inf. (U. S. Dis. Bks.), Ft. Leavenworth, Kans.
Allen, Glenn L. (O5614), capt. Inf. (Instr. N. G.) (leave), c/o A. G. O., Washington, D. C.
Allen, Harry B. (O6465), capt. 1 F.A., Ft. Sill, Okla.
Allen, Harvey C. (O2972), maj. C.A.C. (C Def. Long Island Sound), Ft. H. G. Wright, N. Y.
Allen, Henderson W. (O11775), 1st lt. P.S. (Q.M.C.), Manila, P. I.
†Allen, Henry T. (O27), maj. gen. Ret., Metropolitan Club, Washington, D. C.
Allen, Henry T., jr. (O8015), capt. 3 Cav., Ft. Myer, Va.
Allen, Hubert A. (O672), col. Inf. (Instr. N.G.) Gray's Armory, Cleveland, Ohio.
†Allen, James (O13095), brig. gen. Ret., Army and Navy Club, Washington, D. C.
Allen, James W. F. (O2720), maj. 34 Inf., Ft. Eustis, Va.
Allen, John H. (O1427), lt. col. M. C., Ft. Sam Houston, Tex.
Allen, Leven C. (O4760), capt. 29 Inf., Ft. Benning, Ga.
Allen, Oliver (O2999), maj. Inf. (14 Inf. Brig.), Ft. Omaha, Nebr.
Allen, Richard (O9192), 1st lt. Q.M.C., Ft. George Wright, Wash.
Allen, Robert A. (O4310), maj. M.C. (91 Div. Org. Res.), Presidio of San Francisco, Calif.
Allen, Robert H. (O494), col. Inf. (C. & G.S.Sch.), Ft. Leavenworth, Kans.
Allen, Robert L., jr. (O10646), 1st. lt. F.A. (leave), c/o A.G.O., Washington, D. C.
Allen, Roderick R. (O4652), capt. 7 Cav., Ft. Bliss, Tex.
†Allen, Samuel E. (O13382), col. Ret., 231 Gates Ave., Brooklyn, N. Y.
Allen, Terry de la M. (O3461), maj. Cav. (61 Cav. Div. Org Res.), 39 Whitehall St., New York, N. Y.
Allen, Thomas H. (O15865), 2d lt. 26 Inf., Plattsburg Bks., N. Y.
Allen, Truman W. (O9017), capt. A.S., Letterman Gen. Hosp., San Francisco, Calif.
Allen, Virgil G. (O11126), 1st lt. Inf. (Tanks), Camp Meade, Md.
Allen, William Henry (O7347), capt. 23 Inf. (leave), c/o A.G.O. Washington, D. C.
Allen, William Herschel (O2782), maj. M. C., Ft. Adams, R. I.
Allen, William I. (O12307), 1st lt. 13 C.A., Ft. Barrancas, Fla.
Allen, William J. (O9420), 1st lt. Q. M. C. Camp Gaillard, Canal Zone.
Allen, Woodworth B. (O5720), capt. 17 Inf., Ft. Leavenworth, Kans.
Alley, Charles R. (O1892), maj. C. W. S., O. C. of C. W. S., Washington, D. C.
Alley, Edward C. (O5966), capt. D.C. Army Dental Sch., Army Med. Center, Washington, D. C.
Allin, George R. (O1898), maj. (F.A.) G.S.C., O.C. of S., Washington, D. C.
Allison, Haskell (O7529), capt. Sig.C., O.C.S.O., Washington, D. C.
Allison, James B. (O741), col. Sig. C. (A.W.C.), Washington, D. C.
Allison, James E. (O5453), capt. 1 Inf., Ft. Sam Houston, Tex.
Allison, Philip W. (O10434), 1st lt. 8 F.A. (leave), c/o A.G.O., Washington, D. C.
Allison, Wallace M. (O10467), 1st lt. Q.M.C., Ft. Mason, Calif.
†Allworth, Edward C. (O5606), capt. Ret., 470 East 57th St., North, Portland, Oreg.
Allyn, Lester N. (O6928), capt. 5 Inf., Portland, Me.
†Alman, Casper (O11564), 1st lt. P. S. Ret., 105c, Saybrook Apartments, Craft Ave., Pittsburgh, Pa.
Almon, Earl (O5661), capt. Inf. (Instr. N. G.), Delavan, Ill.
Almond, Edward M. (O4666), capt. 29 Inf., Ft. Benning, Ga.
Almquist, Elmer H. (O8607), 1st lt. 1 F.A., Ft. Sill, Okla.
Aloe, Alfred (O739), col. Inf. (Retg.), Harrisburg, Pa.
Althaus, Kenneth G. (O6208), capt. Inf. (R.O.T.C.), Alabama Polytechnic Institute, Auburn, Ala.
†Altman, Clyde R. (O14357), 1st lt. Ret. Ft. Bayard, N. Mex.
†Altstaetter, Frederick W. (O13491), col. Ret., 54 E. 54th St., Savannah, Ga.
Alverson, James L. (O9337), 1st lt. Q.M.C., Manila, P. I.
†Alvord, Benjamin (O110), brig. gen. Ret., Rockville, Md.
Alway, Curtis D. (O8978), capt. Inf. (leave), c/o A.G.O., Washington, D. C.
Aman, Joseph L. (O9617), 1st lt. Ord. Dept., Raritan Ars., Metuchen, N. J.
Amazeen, Charles P. (O12817), 2d lt. 13 Cav., Ft. D. A. Russell, Wyo.

Name, serial number, organization, and address.

Amberg, Irwin S. (O10888), 1st. lt. A.S., France Field, Canal Zone.
Ambrose, Forrest E. (O7974). capt. 1 Inf., Ft. Sam Houston, Tex.
†Ambs, Harry H. (O14234), capt. Rct., Box 1550, Cristobal, Canal Zone.
Ames, Alston B. (O9214), 1st lt. Q.M.C., Ft. Riley, Kans.
Ames, George W. (O9004), capt. 13 C.A., Ft. Barrancas, Fla.
†Ames, John R. (O1505), lt. col. Ret., 1035 Hamilton Boulevard, Hagerstown, Md.
Ames, Thales L. (O471), col. Ord. Dept., Governors Island, N. Y.
Amis, Lewis W. (O5212), capt. Inf. (R.O.T.C.), University of Florida, Gainesville, Fla.
Amis, William N. (O11748), 1st lt. A.S., Luke Field, Hawaii.
Amlong, Ransom G. (O15094), 2d lt. Q.M.C., Camp Holabird, Md.
Amoroso, Arnold D. (O10777), 1st lt. 1 C.A. Ft. De Lesseps, Canal Zone.
Amory, Charles B., jr. (O1878), maj. Cav. (Instr. N.G.), Cincinnati, Ohio.
Amos, Frank P. (O1105), lt. col. Cav. (89 Div. Org. Res.), 22d and Hickory Sts., Omaha, Nebr.
Ancker, Clinton J. (O11145), 1st lt. 31 Inf., Manila, P. I.
Ancrum, James N. (O11061), 1st lt. 31 Inf., Manila, P. I.
Andersen, Carl C. (O7940), capt. 20 Inf., Ft. Sam Houston, Tex.
Andersen, Christian S. (O10136), 1st lt. 1 C.A., Ft. Randolph, Canal Zone.
Andersen, Engmann A. (O11419), 1st lt. Q.M.C., Red Rock Bldg., Atlanta, Ga.
Anderson, Alfred G. (O11153), 1st lt. Inf. (15 Tank Bn.) (sick), Fitzsimons Gen. Hosp., Fitzsimons Sta., Denver, Colo.
Anderson, Alvord Van P. (O496), col. (Cav.) G.S.C., Hq. Ninth Corps Area, Presidio of San Francisco, Calif.
Anderson, B. Conn (O7828), capt. F.A. (F.A.Sch.), Ft. Sill, Okla.
Anderson, Carl E. (O15399), 2d lt. 3 Inf., Ft. Snelling, Minn.
Anderson, Clay (O8983), capt. C.E., Engr. Sch., Ft. Humphreys, Va.
†Anderson, Davis C. (O997), lt. col. Ret., 132 28th St., Newport News, Va.
Anderson, Edgar T. (O9967), 1st lt. 76 F.A., Presidio of Monterey, Calif.
†Anderson, Edward (O210), col. Ret., Chatham, Va.
†Anderson, Edward D. (O319), col. Ret., 2636 Woodley Place N. W., Washington, D. C.
Anderson, George B. (O14620), 2d lt. 8 C.A., Ft. Preble, Me.
†Anderson, George L. (O13183), col. Ret., Delafield, Wis.
Anderson, Glen H. (O8632), 1st lt. 35 Inf., Schofield Bks., Hawaii.
Anderson, Glenn P. (O3719), maj. C.A.C. (C. Def. Chesapeake Bay) (leave), c/o A.G.O., Washington, D. C.
Anderson, Granger (O14931), 2d lt. 51 C.A., Ft. Eustis, Va.
Anderson, Gustav A. M. (O5685), capt. Inf. (Instr. N. G.), Bismarck, N. Dak.
Anderson, Henry R. (O8629), 1st lt. 12 Inf., Ft. Howard, Md.
Anderson, Herbert W. (O15423), 2d lt. C.A.C. (C. Def. San Francisco), Ft. Winfield Scott, Calif.
Anderson, James Brent (O5008), capt. M.C., Ancon Hosp., Ancon, Canal Zone.
†Anderson, James W. (O6699), capt. Ret., 2213 3d Ave., Sacramento, Calif.
Anderson, John B. (O3650), maj. M.C., Walter Reed Gen. Hosp., Army Med. Center, Washington, D. C.
Anderson, John B. (O3686), maj. F.A. (C. & G.S.Sch.), Ft. Leavenworth, Kans.
Anderson, Jonathan W. (O3196), maj. F.A. (C.& G.S.Sch.) Ft. Leavensworth, Kans.
Anderson, Kenneth S. (O8365), capt. Inf. (Instr. N.G.), State Armory, Albany, N. Y.
Anderson, Lawrence K. (O5963), capt. D.C., Jefferson Bks., Mo.
Anderson, Orvil A. (O11497), 1st lt. A.S., Brooks Field, Tex.
Anderson, Richard E. (O3361), maj. F.A. (sick), Walter Reed Gen. Hosp., Army Med. Center, Washington, D. C.
†Anderson, Rollo F. (O14013), maj. Ret., 157 W. Lanvale St., Baltimore, Md.
Anderson, Sam W. (O7256), capt. 15 C.A., Ft. Kamehameha, Hawaii.
Anderson, Stanley A. (O7511), capt. 31 Inf., Manila, P. I.
Anderson, Thomas M. (O537), col. Inf. (104 Div. Org. Res.), Salt Lake City, Utah.
Anderson, Victor R. (O7953), capt. C.A.C. (C.A.Sch.), Ft. Monroe, Va.
Anderson, Victoria (N700036), Chief Nurse (1st lt. A.N.C.), Fitzsimons Gen. Hosp., Fitzsimons Sta., Denver, Colo.
Anderson, William D. A. (O1886), maj. C.E. (Engr.Sch.), Ft. Humphreys, Va.
†Anderson, William T. (O13820), Chap. (maj.) Ret., 2292 E. 95th St., Cleveland, Ohio.
Andersson, Kingsley S. (O15450), 2d lt. 13 Engrs. Ft. Humphreys, Va.

Name, serial number, organization, and address.

Anding, James G. (O15677), 2d lt. 15 F.A., Ft. Sam Houston, Tex.
Anding, Sheldon W. (O1392), lt. col. 16 Inf., Ft. Wadsworth, N. Y.
Andino, Eduardo (O9820), 1st lt. Inf. (R.O.T.C.), Ft. Niagara, N. Y.
Andres, Edward H. (O1035), lt. col. (Inf.) I.G.D., Hq. Ninth Corps Area, Presidio of San Francisco, Calif.
Andres, Henry A. (O8982), capt. 33 Inf., Ft. Clayton, Canal Zone.
Andrew, George S. (O4475), capt. Cav (Instr. N.G.), Providence, R. I.
Andrews, Albert E. (O5197), capt. 1 Inf., Ft. Sam Houston, Tex.
Andrews, Arthur M. (O12614), 2d lt. C.E., O. C. of E., Washington, D. C.
Andrews, Charles F. (O1060), lt. col. Inf. (Rctg.) Portland, Oreg.
†Andrews, Charles L. (O8781), capt. Ret. Seneca, Kans.
Andrews, Edmund R. (O2419), maj. Inf. (Nondivisional Gr. Org. Res.). Rockford, Ill.
Andrews, Edward L. (O15676), 2d lt. 6 F.A., Camp Meade, Md.
Andrews, Frank M. (O2144), maj. A.S., Kelly Field, Tex.
Andrews, Fred P. (O6278), capt. Sig. C., O.C.S.O. Washington, D. C.
†Andrews, George (O13102), brig. gen. Ret., The Cordova, 20th St. and Florida Ave., Washington, D. C.
Andrews, Harry M. (O8104), capt. Q.M.C., William Beaumont Gen. Hosp., El Paso, Tex.
†Andrews, Henry M. (O13209), col. Ret., 617 W. 113th St. New York, N. Y.
Andrews, James D., jr. (O7884), capt. C. E. (Engr. Sch.), Ft. Humphreys, Va.
Andrews, James W. (O7198), capt. 83 F.A., Ft. Benning, Ga.
Andrews, John A. (O7621), capt. 18 Inf., Ft. Hamilton, N. Y.
Andrews, Joseph (O3023), maj. 10 F.A., Camp Lewis, Wash.
Andrews, Leland S. (O10911), 1st lt. A.S., Sta. Hosp., Ft. Sam Houston, Tex.
†Andrews, Lincoln C. (O13624), lt. col. Ret., 36 25th St., Jackson Heights, N. Y.
Andrews, Robert C. (O15879), 2d lt. 25 Inf., Nogales, Ariz.
Andrews, William T. (O7234), capt. C.A.C. (R.O.T.C.), Agricultural and Mechanical College, Agricultural College, Miss.
Andrews, William V. (O10092), 1st lt. A.S., Manila, P. I.
Andrewsen, Walter (O7963), capt. Q.M.C., Camp Normoyle, Tex.
Andrus, Burton C. (O6991), capt. 26 Cav., Manila, P. I.
Andrus, Clift (O3266), maj. F.A. (O.C. of M. B.), Washington, D. C.
†Andrus, Edwin P. (O13244), col. Ret., P. O. Box 444, Carmel-by-the-Sea, Calif.
†Andrus, Frank B. (O13791), maj. Ret., 925 West Ave., Buffalo, N. Y.
Andruss, Malcolm P. (O1726). maj. C.A.C. (Rctg.), Buffalo, N. Y.
Angus, Howard W. (O8087), capt. Inf., O.C. of S., Washington, D. C.
Ankcorn, Charles M. (O7124), capt. Inf. (R.O.T.C.), State College of Washington, Pullman, Wash.
Annin, Robert O. (O3622), maj. Cav. (103 Div. Org. Res.), Ft. Logan, Colo.
Annis, Reginald F. (O6114), capt. M.C., Ft. Benjamin Harrison, Ind.
†Ansheim, William (O14549), maj. P.S. Ret., 4210 Jefferson Ave., San Diego, Calif.
Ansley, Oscar L. (O11110), 1st lt. 26 Inf., Plattsburg Bks., N. Y.
Anthony, Alvin E. (O8752), capt. D. C., Schofield Bks., Hawaii.
Anthony, James G. (O9187), 1st lt. Sig. C., Corozal, Canal Zone.
Antonovich, Emile P. (O9242), 1st lt. Q.M.C., Hq. Ninth Corps Area, Presidio of San Francisco, Calif.
Apgar, Theodore B. (O5556), capt. Cav. (Instr. N.G.), Sheridan, Wyo.
Aplington, Horace T. (O3028), maj. Cav. (Instr. N.G.), Detroit, Mich.
†Appel, Aaron H. (O13211), col. Ret., 49 W. 44th St., New York, N. Y.
†Apple, George M. (O13695), lt. col. Ret., 1655 Sherman St., Denver, Colo.
Applegate, Edward C. (O14631), 2d lt. 65 Inf., San Juan, P. R.
Appleton, Daniel S. (O4718), capt. Inf. (A. W. C.), Washington, D. C.
†Applewhite, Hugh La F. (O13174), col. Ret., 4021 Ingalls St., San Diego, Calif.
†Applewhite, Powell P. (O12759), 1st lt. Ret., Barbour Arms, 1919 N. Vermont Ave., Hollywood, Calif.
Applin, Frank D. (O2663), maj. C. A. C. (with Sig. C.), Camp Alfred Vail, N. J.
Archer, Cecil E. (O14824), 2d lt. A.S., McCook Field, Ohio

Name, serial number, organization, and address

Archer, Waine (O10046), 1st lt. 8 Inf., Ft. Moultrie, S. C.
†Archer, William M., jr. (O4131), maj. Ret., c/o William Archer, Southern Railway Sup. Co., Richmond, Va.
Archibald, Harold G. (O7561), capt. C.A.C. (R.O.T.C.), University of Kansas, Lawrence, Kans.
Ard, Waldo E. (O6572), capt. F.A. (Instr. N.G.), Dothan, Ala.
Ardery, Edward D. (O2120), maj. C.E., U. S. Engr. Office, Camp Lewis, Wash.
Ardon, John G. (O7933), capt. 15 Inf., Manila, P. I.
Ardrey, John E. (O3579), maj. Inf. (R.O.T.C.), (Hq. Second Corps Area), Governors Island, N. Y.
Argo, Edwin Y. (O10513), 1st lt. 18 F.A., Ft. Sill, Okla.
Argo, Reamer W. (O7563), capt. C.A.C. (C. Def. Pensacola), Ft. Barrancas, Fla.
Armat, Selden B. (O3940), capt. F.D., U.S. Army Base, Boston, Mass.
Armes, Gordon S. (O14954), 2d lt. Cav. (2 M.G. Sq.), Ft. Bliss, Tex.
†Armistead, Carroll F. (O13646), lt. col. Ret., 428 N. College Ave., Fayetteville, Ark.
Armistead, Frederick V. (O15048), 2d lt. F. A. (1 Am. Tn.), Ft. Hoyle, Md.
Armitage, George W. (O8901), capt. Q.M.C., Office Constructing Q. M., Washington, D. C.
Arms, Thomas S. (O4729), capt. Inf. (R.O.T.C.), Emory University, Emory University, Ga.
Armstrong, Clare H. (O5318), capt. C.A.C. (U.S.M.A.), West Point, N. Y.
Armstrong, Donald (O2967), maj. Ord. Dept., Watertown Ars., Mass.
Armstrong, Elmer J. (O6869), capt. 22 Inf., Ft. McPherson, Ga.
Armstrong, Francis T. (O3444), maj. F.A. (84 Div. Org. Res.), Indianapolis, Ind.
Armstrong, Frank S. (O387), col. Q.M.C., Manila, P. I.
Armstrong, Frederick M. (O2690), maj. Inf. (Instr. N. G.), Rochester, N. Y.
†Armstrong, George R. (O14105), capt. Ret., Chattanooga High Schools, Chattanooga, Tenn.
Armstrong, John D. (O12392), 1st lt. 57 Inf., Manila, P. I.
Armstrong, John R. (O15971), 2d lt. A.S., Brooks Field, Tex.
Armstrong, Lewis R. (O11558), 1st lt. 1 Inf., Ft. Sam Houston, Tex.
Armstrong, Marvil G. (O5313), capt. C.A.C., c/o Mil. Att., American Legation, Pekin, China.
Arneman, George E. (O3271), maj. F.A. (F.A.Sch.), Ft. Sill, Okla.
Arnest, Richard T. (O6551), capt. M.C., Army Med. Sch., Army Med. Center, Washington, D. C.
Arnold, Albert C. (O3002), maj. J.A.G.D., J.A.G.O., Washington, D. C.
†Arnold, Alfred C. (O13949), maj. Ret., 50 W. 94th St., New York, N. Y.
Arnold, Archibald V. (O3395), maj. F.A. (R.O.T.C.), Yale University, New Haven, Conn.
Arnold, Calvert H. (O6598), capt. Sig.C., Hq. Second Corps Area, Governors Island, N. Y.
†Arnold, Daniel W. (O13583), lt. col. Ret., 3417 Dodge St., Omaha, Nebr.
Arnold, Elijah G. (O9748), 1st lt. Inf. (R.O.T.C.), University of Oregon, Eugene, Oreg.
Arnold, Everitte F. (O15966), 2d lt. 3 Inf., Ft. Snelling, Minn.
Arnold, Frank W. (O7717), capt. Q. M. C., Camp Jackson, S. C.
Arnold, Frederick T. (O547), col. Cav. (96 Div. Org. Res.), Portland, Oreg.
Arnold, Henry H. (O2255), maj. A.S., O.C. of A.S., Washington, D. C.
Arnold, James W. (O7414), capt. 17 Inf., Ft. Leavenworth, Kans.
Arnold, Leonard S. (O9922), 1st lt. 11 F.A., Schofield Bks., Hawaii.
Arnold, Leslie P. (O10759), 1st lt. A.S., Bolling Field, D. C.
Arnold, Rhodes F. (O5160), capt. Inf. (Instr. N.G.), Howard St. Armory, Baltimore, Md.
†Arnold, Samuel B. (O13448), col. Ret., College of the City of New York, New York, N. Y.
Arnold, William H. (O15558), 2d lt. 6 Inf., Jefferson Bks., Mo.
Arnold, William R. (O4366), Chap. (capt.), (C. Def. Sandy Hook), Ft. Hancock, N. J.
†Arrasmith, James M. (O13325), col. Ret., 270 Oaks Boulevard, San Leandro, Calif.
Arrowsmith, George D. (O684), col. Inf. (R.O.T.C.), Culver Military Academy, Culver, Ind.
Arrowsmith, John C. (O11373), 1st lt. 13 Engrs., Ft. Humphreys, Va.
Arthur, Joseph D., jr. (O3769), maj. 6 Engrs., Camp Lewis, Wash.
†Arthur, Joseph N. (O9755), capt. Ret., 56 Schley Ave., Ingram (Pittsburgh), Pa.
Arthur, Raymond M. (O15480), 2d lt. 8 C.A., Ft. Preble, Me.
Arthur, Robert (O2226), maj. C.A.C. (C.& G.S.Sch.), Ft. Leavenworth, Kans.

Name, serial number, organization, and address.

†Arthur, William H. (O13348), col. Ret., 2130 Le Roy Place, Washington, D. C.
Ash, James E. (O4037), maj. M.C., Letterman Gen. Hosp., San Francisco, Calif.
Ashbridge, Donald M. (O2555), maj. C.A.C. (A.W.C.), Washington, D. C.
†Ashbrook, Roy W. (O1591), maj. Ret., Polytechnic High School and Junior College, Riverside, Calif.
†Ashburn, John C. (O1773), maj. Ret., 1012 Windsor Boulevard, Los Angeles, Calif.
Ashburn, Percy M. (O271), col. M.C., U.S.M.A., West Point, N. Y.
Ashburn, Thomas Q. (O575), brig. gen. (col. C.A.C.), (chairman Advisory Board Inland Waterways Corporation, Washington, D. C.
Ashcraft, James H. (O9383), capt. M.C., Camp Gaillard, Canal Zone.
Ashford, Bailey K. (O257), col. M.C., San Juan, P. R.
Ashford, Mahlon (O2468), maj. M.C., (A.W.C.), Washington, D. C.
Ashley, Robert C. (O15387), 2d lt. A. S., Brooks Fields, Tex.
Ashton, Charles O. (O7765), capt. 35 Inf., Schofield Bks., Hawaii.
Ashton, Donald McK. (O14825), 2d lt. 21 Inf., Schofield Bks., Hawaii.
Asp, Melvin B. (O10971), 1st lt. A.S., France Field, Canal Zone.
Atkins, Joseph A. (O1943), maj. 12 Inf., Ft. Washington, Md.
Atkins, Layson E. (O3789), maj. C.E., Louisville, Ky.
†Atkinson, Benjamin W. (O134), col. Ret. 30 W. 54th St., New York, N. Y.
†Atkinson, Bert M. (O3032), maj. Ret., c/o Adjutant General of Florida, St. Augustine, Fla.
Atkinson, Charles E. (O6737), capt. 62 C.A., Ft. Totten, N. Y.
Atkinson, Edward C. (O10131), 1st lt. 18 Inf., Ft. Slocum, N.Y.
†Atkinson, John H. (O14252), capt. Ret., 1854 Arch St., Little Rock, Ark.
Atkinson, John J. (O5600), capt. 24 F.A., Manila, P. I.
Atkinson, Polk J. (O10259), 1st lt. 76 F.A., Ft. Douglas, Utah.
Atkinson, William T. (O30607), 1st lt. A.S.-O.R.C., Langley Field, Va.
Atkisson, Earl J. (O2329), maj. C. W. S., Asst. Mil. Att., American Embassy, London, England.
Atwater, William C. (O8886), 1st lt. C.E. (R.O.T.C.), Johns Hopkins University, Baltimore, Md.
Atwell, Richard N. (O7293), capt. Cav. (R.O.T.C.), University of Illinois, Urbana, Ill.
Atwood, Frank J. (O4686), capt. Ord. Dept., Frankford Ars., Pa.
Atwood, George E. (O9150), capt. M.C., Ft. Screven, Ga.
Atwood, Roy S. (O3220), maj. C.A.C. (489 Arty. Org. Res.), 919 Hospital Trust Bldg., Providence, R. I.
Auer, Harry A. (O2939), maj. J.A.G.D., Hq. Second Corps Area, Governors Island, N. Y.
Auerbach, Edwin H. (O15900), 2d lt. Ord. Dept. (with F.A.), Ft. Bragg, N. C.
Augur, Wayland B. (O6659), capt. Cav. (Hq. Tr. 1 Cav. Brig.), Ft. Clark, Tex.
Aultman, Dwight E. (O81), brig. gen., Ft. Benjamin Harrison, Ind.
Aurand, Henry S. (O3784), maj. Ord. Dept., O.C. of Ord., Washington, D. C.
Ausmus, Delbert (O7898), capt. C.A.C. (Hq. Sixth Corps Area), 1819 W. Pershing Road, Chicago, Ill.
Austin, Charles B. (O10792), 1st lt. A.S., Langley Field, Va.
Austin, Clyde E. (O6096), capt. 4 Cav., Ft. McIntosh, Tex.
Austin, Edward A. (O7999), capt. 57 Inf., Manila, P. I.
†Austin, Fred (O10596), 1st lt. Ret., 51 Elmhurst Ave., Trenton, N. J.
Austin, Fred T. (O888), lt. col. (F.A.), I.G.D., Hq. Seventh Corps Area, Army Bldg., Omaha, Nebr.
Austin, Harry A. (O6207), capt. 65 Inf., San Juan, P. R.
†Austin, Jason McV. (O2679), maj. Ret., Pikesville, Md.
Austin, John A. (O15337), 2d lt. A.S., Kelly Field, Tex.
Austin, Thomas A., jr. (O6694), capt. Inf. (leave), c/o A.G.O., Washington, D. C.
Austin, William A. (O1192), lt. col. Cav., Ft. Sam Houston, Tex.
Autrey, John L. (O5916), capt. Sig.C., Camp Alfred Vail, N. J.
†Avent, Hugh P. (O3871), maj. Ret., University of Utah, Salt Lake City, Utah.
Avera, Claude B. (O11924), 1st lt. Q. M. C., Ft. Leavenworth, Kans.
Avera, Wray B. (O12861), 2d lt. 24 F. A., Manila, P. I.
†Averill, Nathan K. (O472), col. Ret., Lake Mahopac, N. Y.
†Avery, Frank P. (O13755), maj. Ret., Army and Navy Club, Washington, D. C.
Avery, Irving C. (O4830), capt. Inf. (78 Div. Org. Res.), Globe Indemnity Bldg., Newark, N. J.
Avery, Ray L. (O2361), maj. Ord. Dept. Picatinny Ars., N. J.
Avery, Samuel D. (O6825), capt. M.C., Ft. Sam Houston, Tex.

Name, serial number, organization, and address.

Axelson, Oscar A. (O11188), 1st lt. F.A. (U.S.M.A.), West Point, N. Y.
Axtater, Karl S. (O9856), 1st lt. A.S., Scott Field, Ill.
Axton, John T. (O682), Chief of Chaplains (col.), War Dept., Washington, D. C.
Axton, John T., jr. (O9425), Chap. (capt.), Ft. Leavenworth, Kans.
Aycock, George F. (O4148), maj. M.C., Fitzsimons Gen. Hosp., Fitzsimons Sta., Denver, Colo.
Aydelotte, John T. (O2808), maj. M C., Ft. Slocum, N. Y.
Ayer, Ernest C. (O6147), capt. 5 Inf., Ft. Williams, Me.
Ayer, Wesley F. (O3156), maj. Inf. (C.& G. C. Sch.), Ft. Leavenworth, Kans.
Ayers, Russell G. (O6955), capt. 20 Inf., Ft. Sam Houston, Tex.
†Ayers, William J. (O14473), capt. P. S. Ret., R. F. D. 1, Box 9, Goshen, Va.
Ayotte, John U. (O5570), capt. Inf. (R.O.T.C.), University of New Hampshire, Durham, N. H.
Ayres, Harry D. (O9025), capt. Inf. (U. S. Dis. Bks.), Alcatraz, Calif.
Baade, Paul W. (O3099), maj. Inf. (O. C. of Inf.), Washington, D. C.
Babbitt, Edwin B. (O48), maj. gen. Ret., c/o U. S. National Bank, Portland, Oreg.
Babbit, Richard C. (O12128), 1st lt. 5 Inf., Ft. Williams, Me.
Babcock, Conrad S. (O606), col. Cav. (C. of S.), Dist. of Washington, Washington, D. C.
Babcock, David S. (O15339), 2d lt. 15 F. A., Ft. Sam Houston, Tex.
Babcock, Franklin (O2968), maj. (C.A.C.) I.G.D., Manila, P. I.
Babcock, Leslie E. (O6700), capt. F.A. (R.O.T.C.), Princeton University, Princeton, N. J.
†Babcock, Walter C. (O425), col. Ret., Soldiers' Home, Washington, D. C.
Babst, Julius J. (O9438), Chap. (capt.), Ft. Leavenworth, Kans.
Bach, Christian A. (O1122), lt. col. Cav. (A.W.C.), Washington, D. C.
Bachus, Joseph L. (O6183), capt. 1 Inf., Ft. Sam Houston, Tex.
Back, George I. (O10267), 1st lt. Sig. C., Ft. Shafter, Hawaii.
Back, Roscius H. (O4797), capt. Inf. (Inf. Sch.), Ft. Benning, Ga.
Backes, Charles (O11968), 1st lt. (Inf.) A.S., Kelly Field, Tex.
Backman, Stanley G. (O7833), capt. Inf. (R.O.T.C.), University of Georgia, Athens, Ga.
Baelig, Eustaquio S. (O12186), 1st lt. P.S. (26 Cav.), Manila, P. I.
Bacon, Reginald R. (O7455), capt. Inf. (leave), c o A.G.O., Washington, D. C.
Bacon, Richard H. (O10147), 1st lt. F.A. (R.O.T.C.), Purdue University, Lafayette, Ind.
Bacon, Robert L. (O8657), 1st lt. Inf. (Instr. N. G.), The Armory, Akron, Ohio.
Bacon, Stanley (O4737), capt. 24 F.A., Manila, P. I.
Bacon, William J. (O5081), capt. J.A.G.D., J.A.G.O., Washington. D. C.
Bader, Charles A. (O5333), capt. Q.M.C., Ft. Banks, Mass.
Badger, George M. (O12139), 1st lt. C.A.C. (C.A.Sch.), Ft. Monroe, Va.
Baehr, Carl A. (O2604), maj. F.A (Instr. N. G.), Columbia, Mo.
Baer, Joseph A. (O1090), lt. col. (Cav.) G.S.C., O.C. of S., Washington, D. C.
Baer, Marvin R. (O4536), capt. Inf. (R.O.T.C.), Lanier High Sch., Macon, Ga.
Baez, Raphael, jr. (O10567), 1st. lt. A.S. (A. S. Engr. Sch.), McCook Field. Ohio.
Bagby, Carroll A. (O3093), maj. Inf. (U.S.M.A.), West Point, N. Y.
Bagby, Philip H. (O1855), maj. Inf. (C.& G.S.Sch.), Ft. Leavenworth, Kans.
Bagg, Homer A. (O14629), maj. C.A.C (Instr. N.G.), Chicago, Ill.
Bagley, James W. (O2986), maj. 29 Engrs., Ft. Humphreys, Va.
Bagnall, Henry D. (O5069), capt. Inf. (Rctg.), Ft. Oglethorpe, Ga.
Bailey. Agard H. (O2379), maj. 25 Inf., Nogales, Ariz.
Bailey, Benjamin M. (O2011), maj. F.A. (Rctg.), Hq. Second Corps Area, Governors Island, N. Y.
†Bailey, Charles J. (O37), maj. gen. Ret., 1827 Phelps Place, Washington. D. C.
Bailey, Clark N. (O15839), 2d lt. 26 Inf. Plattsburg Bks, N. Y.
†Bailey, George F. (O1210), lt. col. Ret., 3035 W. 59th St., Seattle, Wash.
†Bailey, George G. (O619), col. Ret., R. R. ., c/o G. G. Bailey, Lincoln Ave., Los Altos, Calif.
Bailey, George W., jr. (O12820), 2d lt. 8 Cav., Ft. Bliss, Tex.
†Bailey, Harry L. (O13571), lt. col. Ret., 2 Riverside St., Ft. Leavenworth, Kans.

Name, serial number, organization, and address.

†Bailey, James S. (O14236), capt. Ret., 1627 W. 52d St., Los Angeles, Calif.
Bailey, John R. (O6347), 1st lt. Q.M.C., Manila, P. I.
Bailey, Joseph P. (O11844), 1st lt. A. S., Scott Field, Ill.
Bailey, Kenneth H. (O15389), 1st lt. M.C., Schofield Bks., Hawaii.
Bailey, Kenneth R. (O15831), 2d lt. 20 Inf., Ft. Sam Houston, Tex.
Bailey, Neill E. (O2727), maj. Q.M.C., Manila. P. I.
Baillie, Gilbert F. (O15755), 2d lt. 13 Inf., Ft. Warren, Mass.
Baily, Howard H. (O1979), lt. col. M.C., Ft. Bliss, Tex.
Bain, Benjamin B. (O7477), capt. Inf. (R.O.T.C.), University of Idaho, Moscow, Idaho.
Bain, Floyd H. (O6121), capt. Inf. (R.O.T.C.) University of Florida, Gainesville. Fla.
Bain, Jarvis J. (O2025), maj. (C. E.) G. S. C., O. C. of S., Washington, D. C.
Baird, Arthur R. (O9942), 1st lt. (Inf.) Ord. Dept., Ft. Sam Houston, Tex.
Baird, Clair W. (O2348), maj. 10 C.A., Ft. Adams, R. I.
Baird, Fred H. (O2065), maj. Inf. (102 Div. Org. Res.), 4080 Old Customhouse, St. Louis, Mo.
Baird, George H. (O1359), lt. col. Cav. (C.& G.S.Sch.), Ft. Leavenworth, Kans.
Baird, Harry H. (O5789), capt. Cav. (R.O.T.C.), University of Illinois, Urbana, Ill.
Baird, Henry W. (O2190), maj. Cav. (Org. Res.), Kansas City, Mo.
Baird, John A. (O3200), maj. C.W.S., Hq. Third Corps Area, Standard Oil Bldg., Baltimore, Md.
Baird, Lewis C. (O8532), capt. Q.M.C., Q.M. Int. Dep., Philadelphia, Pa.
Baird, Raymond C. (O2503), maj. 6 Inf., Jefferson Bks., Mo.
†Baird, William (O13524), lt. col. Ret., The Westmoreland, 2122 California St., Washington, D. C.
†Baird, William P. (O9558), Chap. (capt.) Ret., 210 E. 7th St., Covington, Ky.
Baish, Charles F. (O9309), 1st lt. 3 Engs., Schofield Bks., Hawaii.
Baisley, Herbert K. (O15392), 2d lt. A.S. (A.S. Primary Flying Sch.), Kelly Field, Tex.
Baker, Augustus L. L., Cont. Surg., Picatinny Ars., N. J.
Baker, Cadmus J. (O4102), maj. M.C., Chanute Field. Ill.
†Baker, Chauncey B. (O187), col. Ret., 170 N. Drexel Ave. Bixley, Columbus, Ohio.
Baker, David (O267), col. M.C., Hq. P. C. Dept. Quarry Heights, Balboa Heights, Canal Zone.
†Baker, David J. (O158), col. Ret., 3000 Dana St., Berkeley, Calif.
Baker, Edwin O. (O6271), capt. Sig. C., Red Rock Bldg., Atlanta, Ga.
†Baker, Forrest Pitt (O5425), capt. Ret., Arkansas T. B. Sanitorium, Booneville, Ark.
Baker, Francis J. (O3936), capt. F.D., Hq. Fourth Corps Area, Red Rock Bldg., Atlanta, Ga.
†Baker, Frank (O13258), col. Ret., 524 N. New St., Bethlehem, Pa.
Baker, Frank C. (O1410), lt. col. M.C., Ft. Bliss, Tex.
†Baker, Frank R. (O7553), capt. Ret., Shoals, Ind.
Baker, Herbert E. (O11392), 1st lt. 14 F.A., Ft. Sheridan, Ill.
Baker, Herschel D. (O11391), 1st lt. 2 F.A., Ft. Bragg, N. C.
Baker, Jewett C. (O4820), capt. Inf. (R.O.T.C.), University of Illinois, Urbana, Ill.
†Baker, John H. (O14337), 1st lt. Ret., Cleveland Public High Schools, Cleveland, Ohio.
Baker, John J. (O14885), 2d lt. 11 Inf., Ft. Benjamin Harrison, Ind.
Baker, Joseph K. (O12168), 1st lt. Cav. (U.S.M.A.), West Point. N. Y.
†Baker, Leonard T. (O1058), lt. col. Ret., Tract 12, Lincoln Acres, National City, Calif.
Baker, Lester D. (O2404), maj. Inf. (98 Div. Org. Res.), Rochester, N. Y.
Baker, Paul T. (O7490), capt. Inf. (R.O.T.C.), Louisiana State University, Baton Rouge, La.
Baker, Russell (O6193), capt. Inf. (10 Inf. Brig.), Ft. Benjamin Harrison, Ind.
Baker, Russell A. (O15745), 2d lt. 26 Inf., Plattsburg Bks, N. Y.
Baker, Samuel H. (O9644), 1st lt. Q.M.C., Ft. Williams, Me.
Baker, Thomas O. (O5381), capt. Q.M.C., Gen. Int. Dep., Ft., Mason, Calif.
†Baker, Wallace F. (O3932), maj. Ret., 749 Leland Ave., University City, St. Louis, Mo.
Baker, Walter C. (O1659), lt. col. C.W.S., O. Asst. Sec. War, Washington, D. C.
Baker, William E. (O15896), 2d lt. 26 Inf., Plattsburg Bks., N. Y.
Baker, Willis P. (O4042), maj. M.C., Ft. Huachuca, Ariz.
†Bakken, Henry N. (O14375), 1st lt. Ret., 6311 Idaho St., Oakland, Calif.

Name, serial number, organization, and address.

Balcar, Paul G. (O10060), 1st lt. 20 Inf. (leave), c/o A. G. O., Washington, D. C.
†Baldinger, Ora M. (O3510), maj. Ret., 1187 Chapel St., New Haven, Conn.
Baldwin, Aubrey H. (O6170), capt. 12 Inf., Ft. Howard, Md.
Baldwin, Geoffrey P. (O4471), capt. 35 Inf., Schofield Bks., Hawaii.
Baldwin, Herbert (O6871), capt. F.D., Finance Office, U. S. Army, St. Louis, Mo.
Baldwin, Karl F. (O2422), maj. 62 C.A., Ft. Totten, N. Y.
†Baldwin, Murray (O13860), maj. Ret., 1025 Harriet St., Monterey, Calif.
Baldwin, Norman L. (O6673), capt. Sig. C., c/o U. S. Mil. Att., American Embassy, Pekin, China.
Baldwin, Perry L. (O5137), capt. Inf. (R.O.T.C.), Howard University, Washington, D. C.
Baldwin, Ross O. (O5132), capt. Inf. (R.O.T.C.), Culver Military Academy, Culver, Ind.
†Baldwin, Theodore A. (O13027), brig. gen. Ret., R.F.D. No. 2, Caloosa Springs, via Tunnel Hill, Ga.
Baldwin, Theodore A., jr. (O730), col. A.S., Governors Island, N. Y.
Balfour, Max (O10746), 1st lt. A.S. (leave), c/o A.G.O., Washington, D. C.
Ball, Clinton W. (O6294), capt. C.E., 405 Customhouse, Cincinnati, Ohio.
Ball, Collin H. (O1071), lt. col. Inf. (85 Div. Org. Res.), Saginaw, Mich.
Ball, George E. (O817), col. Q.M.C., Hq. Sixth Corps Area, 1819 W. Pershing Road, Chicago, Ill.
Ball, George G. (O6904), capt. 4 Cav., Ft. McIntosh, Tex.
†Ball, Horace G. (O13950), maj. Ret., Box 481, Berkeley, Calif.
Ball, John H. (O6502), capt. 17 F.A., Ft. Bragg, N. C.
†Ball, Louis R. (O13626), lt. col. Ret., 1204 Pine St., South Pasadena, Calif.
Ball, William G. (O1267), lt. col. Q.M.C., Q.M.G.O., Washington, D. C.
Ballantyne, John L. (O15005), 2d lt. 8 Cav., Ft. Bliss, Tex.
Ballantyne, Lowyd W. (O5951), capt. M. C., Selfridge Field, Mich.
Ballard, Audrey B. (O10761), 1st lt. A.S., Luke Field, Honolulu, Hawaii.
Ballard, De Witt (O15425), 2d lt. 20 Inf., Ft. Sam Houston, Tex
Ballard, Gerald E (O11978), 1st lt. A.S., Air Int. Dep., Fairfield, Ohio.
Ballard, James L. (O6149), capt. Inf. (Instr.N.G.), Camp Johnston, Fla.
Ballard, John Adams (O7060), capt. Sig.C., Camp Alfred Vail, N. J.
Ballard, Richard H. (O6629), capt. A.S., Post Field, Ft. Sill, Okla.
Ballentine, Harlan J. (O9595), Chap. (capt.), Ft. Benjamin Harrison, Ind.
Ballin, Alfred (O1681), maj. Inf. (Rctg.), Ft. Hayes, Ohio.
†Ballinger, Carl J. (O3491), maj. Ret., Davenport High Schools, Davenport, Iowa.
Ballou, Charles C. (O178), col. Inf. (Rctg.), 39 Whitehall St., New York, N. Y.
Ballou, Charles N. S. (O14830), 2d lt. Inf. (leave), c/o A.G.O., Washington, D. C.
Ballou, De Forrest, jr. (O101858), capt. Med.-O.R.C., Walter Reed Gen. Hosp., Army Med. Center, Washington, D. C.
Balmat, John H., jr. (O6189), capt. Q.M.C. (leave), c/o A.G.O., Washington, D. C.
Balmer, Jesmond D. (O11389), 1st lt. F.A. (13 F.A. Brig.), Ft. Bragg, N. C.
Bals, Wilson T. (O4743), capt. 9 Cav., Ft. Riley, Kans.
Balsam, Alfred S. (O3864), capt. 19 Inf., Schofield Bks., Hawaii.
Baltzell, George F. (O567), col. Inf. (O.C.M.B.), Washington, D. C.
Bamberger, Raymond S. (O1725), maj. A.G.D., A.G.O., Washington, D. C.
†Bamford, Frank E. (O435), col. Ret., Summit Point, W. Va.
Banbury, Thomas (O9205), 1st lt. Q.M.C., Camp Lewis, Wash.
Bandholtz, Cleveland H. (O3680), maj. Ord. Dept. (R.O.T.C.), (leave), c/o A.G.O., Washington, D. C.
†Bandholtz, Harry H. (O79), maj. gen. Ret., Constantine, Mich.
†Bane, Thurman H. (O2233), maj. Ret., Box 304, Monterey, Calif.
Banfill, Charles Y. (O10738), 1st lt. A.S., Brooks Field, Tex.
†Banister, John M. (O13202), col. Ret., Suite 330, Bankers Reserve Life Bldg., 19th and Douglas Sts., Omaha, Nebr.
†Banister, William B. (O154), col. Ret., 409½ East Ave., Holdrege, Nebr.
Bank, Carl C. (O3816), maj. 82 F. A. Bn., Ft. Bliss, Tex.
†Bankhead, Charles C. (O2094), maj. Ret., 126 Pine Bluff St., Paris, Tex.
†Bankhead, Henry M. (O871), lt. col. Ret., Orange Heights, West Orange, N. J.

Name, serial number, organization, and address.

Banks, Charles L. (O4278), maj. M.C., Hq. Ninth Corps Area, Presidio of San Francisco, Calif.
Banks, Clyde G. (O11646), 1st lt. 35 Inf., Schofield, Bks., Hawaii.
Banning, Edward A. (O14716), 2d lt. 14 Inf., Ft. Davis, Canal Zone.
†Banta, William P. (O13613), lt. col. Ret., 7968 Norton Ave., Hollywood, Calif.
Barbee Biglow B. (O9197), 1st. lt. F.D., Hq. Fourth Corps Area, Red Rock Bldg., Atlanta, Ga.
Barber, Archibald L. (O7671), capt. Q.M.C. (Rctg.), Camden, N. J.
†Barber, Charles W. (O13857), maj. Ret., 220 Roseville Ave., Newark, N. J.
Barber, Edward (O14632), 2d lt. 59 C.A., Manila, P. I.
Barber, Frank E. (O7169), capt. Inf. (Inf. Sch.), Ft. Benning, Ga.
Barber, Henry A., jr. (O8576), 1st lt. 3 Inf., Ft. Snelling, Minn.
Barbin, James H. (O8544), capt. Inf. (Instr. N.G.), Charlotte, N. C.
Barclay, Hugh (O7640), capt. (Inf.) G.S.C., Mil. Att. American Embassy, Rio de Janeiro, Brazil.
Barco, Ernest T. (O5558), capt. 24 F.A., Manila, P.I.
Barden, Albert R.S. (O12266), 1st lt. 11 F.A. (sick), Letterman Gen. Hosp., San Francisco, Calif.
Barden, William J. (O438), col. C.E., U. S. Engr. Office, 602 Burke Bldg., Seattle, Wash.
Bardsley, George H. (O11868), 1st lt. C.A.C., U. S. Dis. Bks., Alcatraz, Calif.
Bare, George H. (O12957), 2d lt. 21 Inf., c/o A.G.O., Washington, D. C.
Barkalow, Russell G. (O5997), capt. 24 F.A., Manila, P. I.
Barker, Ernest S. (O9996), 1st lt. 34 Inf., Ft. Eustis, Va.
†Barker, Eston M. (O2175), maj. P.S. Ret., Union Hotel, Sonoma, Calif.
Barker, Frederick A. (O2378), maj. (Inf.), G.S.C. (3 Div.), Camp Lewis, Wash.
Barker, George R. (O4972), capt. Inf. (76 Div. Org. Res.), Hartford, Conn.
Barker, John De F. (O11416), 1st lt. A.S., Aberdeen Proving Ground, Md.
Barker, Joseph W. (O4673), capt. C.A.C. (Stud.), Massachusetts Institute of Technology, Cambridge, Mass.
Barker, Maurice E. (O6779), capt. C.W.S. (leave), c/o A.G.O., Washington, D. C.
Barker, Ray W. (O3611), maj. F. A. (Instr. N.G.), Lakeland, Fla.
Barker, Wayne L. (O15379), 2d lt. 63 C.A., Ft. Winfield Scott, Calif.
Barkes, Lewis C. (O15735), 2d lt. 18 Inf., Ft. Hamilton, N. Y.
†Barkley, Albert H. (O1921), maj. Ret., Travellers' Club, 25 Ave. des Champs, Elysees, Paris, France.
Barksdale, Eugene H. (O11026), 1st lt. A.S., McCook Field, Ohio.
Barksdale, John A. (O11015), 1st. lt. Q.M.C., Q.M. Int. Dep., Philadelphia, Pa.
Barksdale, William H., jr. (O15364), 2d lt. 16 F.A., Ft. Myer, Va.
Barlow, Everett D., jr. (O2107), maj. Q.M.C., Hq. Fourth Corps Area, Red Rock Bldg., Atlanta, Ga.
†Barlow, Moses T. (O14518), maj. P. S. Ret. (R.O.T.C.), Montgomery High School, Montgomery, Ala.
Barlow, Raymond C. (O12379), 1st lt. 27 Inf., Schofield Bks., Hawaii.
†Barlow, Warren S. (O13156), col. Ret., Pasadena High Schools, Pasadena, Calif.
Barlow, William H. (O12123), 1st lt. 83 F.A., Ft. Benning, Ga.
Barnard, Clarence (O8831), capt. Ord. Dept., Detroit Dist. Ord. Office, 802 Farwell Bldg., Detroit, Mich.
Barnard, Joseph H. (O1394), lt. col. F.A. (Asst. Mil. Att.), Peking, China.
Barnard, Thomas W. (O7735), capt. 1 Inf., Ft. Sam Houston, Tex.
Barndollar, Martin D., jr. (O7030), capt. Inf. (Inf. Sch.), Ft. Benning, Ga.
Barnes, Albert P. (O12033), 1st lt. 8 F.A. (leave), c/o A.G.O., Washington, D. C.
Barnes, Elmer E. (O12054), 1st lt. 14 Engrs., Manila, P. I.
Barnes, George De V. (O12499), 1st lt. Q.M.C., Corozal, Canal Zone.
Barnes, George T. (O10615), 1st lt. Q.M.C., Quarry Heights, Balboa Heights, Canal Zone.
Barnes, Gladeon M. (O2970), maj. Ord. Dept., O. C. of Ord., Washington, D. C.
Barnes, Harold A. (O8820), capt. Q.M.C., A.G.O., Washington, D. C.
Barnes, Harry C. (O894), lt. col. C.A.C. (O.C.of C.A.), Washington, D. C.
Barnes, Harry C., jr. (O8645), 1st lt. C.A.C., Wakefield, Mass.
Barnes, James C. (O5041), capt. Inf. (Instr. N. G.), Armory, 1026 Emerson St., Evanston, Ill.

Name, serial number, organization, and address.

†Barnes, John B. (O1547), lt. col. Ret., Kemper Mil. Acad., Boonville, Mo.
†Barnes, John W. (O734), col. Ret., P. O. Box 396, Ontario, Calif.
Barnes, Joseph F. (O1329), lt. col. (F.A.) G.S.C., Hq. U. S. Army Forces in China, Tientsin, China.
Barnes, Julian F. (O3260), maj. F. A. (C. & G. S. Sch.). Ft. Leavenworth, Kans.
Barnes, Theodore, (O3626), maj. Cav. (Cav. Sch.), Ft. Riley, Kans.
Barnett, Allison J. (O5364), capt. Inf. (Inf. Sch.), Ft. Benning, Ga.
Barnett, David E. (O8239), capt. Inf. (22 Inf. Brig.), Schofield Bks., Hawaii.
Barnett, James W. (O4604), capt. 13 Cav., Ft. D. A. Russell, Wyo.
†Barnett, John T. (O14445), 2d lt. Ret., 2001 N. Delaware St., Indianapolis, Ind.
Barnett, Keff D. (O14633), 2d lt. 64 C.A., Ft. Shafter, Hawaii.
Barnett, Lloyd (O10998), 1st lt. A.S., Crissy Field, Calif.
Barnett, Theodore T. (O7794), capt. Q. M. C. (Q. M. C. Sch.) Philadelphia, Pa.
†Barney, George F. (O13563), lt. col. Ret., 55 Rue du Marechal Joffre, Nice, France.
Barney, James P. (O1214), lt. col. 13 F.A., Schofield Bks., Hawaii.
Barney, James P., jr. (O12796), 2d lt. 8 F.A., Schofield Bks., Hawaii.
Barnhardt, George C. (O400), col. (Cav.) G.S.C., O. C. of S., Washington, D. C.
Barnhart, Frank H. (O5498), capt. 5 Cav., Ft. Clark, Tex.
Barnhill, Lester H. (O7572), capt. Inf. (leave), c/o A. G. O., Washington, D. C.
Barnum, Charles V. (O11632), 1st lt. 26 Cav., Manila, P. I.
Barnum, Edmund M. (O4787), capt. 4 Cav., Ft. Meade, S. Dak.
Barnum, Malvern-Hill (O161), brig. gen., Army Base, Boston, Mass.
Barnwell, Charles H., jr. (O5571), capt. 12 Inf., Ft. Howard, Md.
Barnwell, John DuB. (O8787), capt. M.C., Fitzsimons Gen. Hosp., Fitzsimons Sta., Denver, Colo.
Barott, William E. (O5483), capt. Cav. (64 Cav. Div. Org. Res.), Louisville, Ky.
Barr, David G. (O10313), 1st lt. 18 Inf. (Tanks), Camp McClellan, Ala.
Barr, Edward H. (O14634), 2d lt. F.A. (13 Am. Tn.), Ft. Bragg, N. C.
Barr, Elvin L. (O7554), capt. C.A.C. (C. Def. San Francisco), Ft. Winfield Scott, Calif.
Barr, Frank (O6016), capt. Q.M.C., Ft. Sam Houston, Tex.
Barr, Robert S. (O4544), capt. Ord. Dept., Rock Island Ars., Ill.
Barragan, Milo B. (O11187), 1st lt. F. A. (U. S. M. A.), West Point, N. Y.
Barrell, Frank M. (O9893), 1st lt. Q.M.C., Ft. Winfield Scott, Calif.
Barrett, Carl H. (O12541), 2d lt. A.S., Ft. Riley, Kans.
Barrett, Charles J., jr. (O14895), 2d lt. 82 F. A. Bn., Ft. Bliss, Tex.
Barrett, David D. (O9726), 1st lt. Inf. (104 Div. Org. Res.), Dooly Block, Salt Lake City, Utah.
Barrett, Henry L. (O6929), capt. Inf. (Hq. & M. P. Co.), Schofield Bks., Hawaii.
Barrett, Lawrence J. I. (O4707), capt. Inf. (R.O.T.C.), Culver Mil. Acad., Culver, Ind.
†Barrett, Leonard L. (O13951), maj. Ret., Army and Navy Club, New York, N. Y.
Barrett, Robert H. (O3505), maj. Inf. (C. & G. S. Sch.), Ft. Leavenworth, Kans.
Barrett, Roy T. (O8385), 1st lt. 6 C. A., Ft. Winfield Scott, Calif.
Barrett, William S. (O8650), 1st lt. C. W. S., Edgewood Ars., Md.
Barrette, John D. (O49), brig. gen., Hq. First Corps Area, Boston 9, Mass.
Barrick, Harry W. (O12345), 1st lt. 42 Inf., Ft. Niagara, N. Y.
Barrigar, John D. (O11581), 1st lt. A.S., Manila, P. I.
Barriger, William L. (O11220), 1st lt. Cav. (U. S. M. A.), West Point, N. Y.
Barringer, James L. (O12870), 1st lt. V.C., Ft. Sam Houston, Tex.
Barroll, Lawrence S. (O15153), 2d lt. 61 C.A., Ft. Monroe, Va.
†Barroll, Morris K. (O13455), col. Ret., Kensington, Md.
Barroll, Morris K., jr. (O5241), capt. (C.A.C.) Ord. Dept., Watertown, Mass.
†Barros, Vicente R. (O3256), maj. P. S. Ret., San Ramon Penal Farm Colony, Zamboanga, P. I.
†Barrow, William H. (O14293), capt. Ret., 17 Salvatierra Row, Stanford University, Calif.

Name, serial number, organization, and address.

Barrows, Ernest R. (O6320), capt. 1 C.A., Ft. Randolph, Canal Zone.
Barrows, Frederick M. (O2318), maj. F.A. (R.O.T.C.), University of Chicago, Chicago, Ill.
Barrows, Ralph G. (O4431), capt. C.E., Dist. Engr. Office, New York, N. Y.
Barry, Archie W. (O2002), maj. A.S., Air Int. Dep., Little Rock, Ark.
Barry, Edwin F. (O9717), 1st lt. Ord. Dept. (Instr. N.G.), Chicago, Ill.
Barry, Henry B. (O2984), maj. Q.M.C., Ft. Bragg, N. C.
Barry, John A. (O1720), maj. Cav. (C. & G. S. Sch.) Ft. Leavenworth, Kans.
†Barry, Michael H. (O992), lt. col. Ret., 4017 Ingraham St., Los Angeles, Calif.
†Barry, Paul A. (O14089), capt. Ret., Ohio State University, Columbus, Ohio.
†Barth, Charles H. (O116), brig. gen. Ret., Ft. Bragg, N. C.
Barth, George B. (O11241), 1st lt. 5 F.A., Ft. Bragg, N. C.
Barth, Robert A. (O5996), capt. P. S. (45 Inf.), Manila, P. I.
Bartholf, John C. P. (O3503), maj. Inf. (C. & G. S. Sch.), Ft. Leavenworth, Kans.
Bartholomew, Don C. (O8936), capt. M.C., Ft. Banks, Mass.
Bartlett, Cosam J. (O1439), lt. col. M.C., Ft. Douglas, Utah.
Bartlett, Frank M. (O9897), 1st lt. A.S., Kelly Field, Tex.
Bartlett, George G. (O2151), maj. 28 Inf. Ft. Porter, N. Y.
†Bartlett, George T. (O13119), brig. gen. Ret., 309 Terrell Rd., San Antonio, Tex.
Bartlett, Laurence W. (O12707), 2d lt. C. A. C. (U. S. M. A.), West Point, N. Y.
†Bartlett, Le Roy (O2037), maj. Ret., 920 Arlington Ave., Berkeley, Calif.
Bartlett, Thomas R. (O6452), capt. C.A.C. (Org. Res.), Federal Bldg., La Crosse, Wis.
Bartlett, William H. (O12695), 2d lt. 24 F.A., Manila, P. I.
Bartlett, William K. (O2292), maj. M.C., Q. M. Int. Dep., Chicago, Ill.
Bartley, Wannie L. (O6794), capt. Inf. (15 Tank Bn.), Ft. Benning, Ga.
Barton, David B. (O15261), 2d lt. Sig. C., Ft. Sam Houston, Tex.
Barton, Eugene E. (O4986), capt. Q.M.C., Ft. Hayes, Ohio.
Barton, Oliver M. (O15724), 2d lt. 6 F.A., Ft. Hoyle, Md.
Barton, Raymond, O. (O3401), maj. (Inf.) G.S.C., Hq. Seventh Corps Area, Army Bldg., Omaha, Nebr.
Barton, Robert M. (O1205), lt. col. Cav. (65 Cav. Div. Org. Res.), Milwaukee, Wis.
Barton, Willard M. (O12907), 1st lt. Med. Adm. C., Walter Reed Gen. Hosp., Army Med. Center, Washington, D. C.
Bartow, Donald M. (O6796), capt. Inf. (R. O. T. C.), State College of Washington, Pullman, Wash.
Bartron, Harold A. (O11022), 1st lt. A.S., Fairfield Int. Dep., Fairfield, Ohio.
Barzynski, Joseph E. (O2082), maj. Q.M.C., Mil. Att. American Embassy, Paris, France.
†Basey, James D. (O14247), capt. Ret., c/o Capitol Apts., Olympia, Wash.
Bash, Louis H. (O490), col. Q.M.C., San Francisco Gen. Int. Dep., Ft. Mason, Calif.
Bashore, Wilbur E. (O7629), capt. Inf. (R. O. T. C.), Pennsylvania State College, State College, Pa.
Baskette, Alvin K. (O927), lt. col. Q.M.C., Omaha, Nebr.
Baskin, Leslie D. (O8760), capt. D.C., Ft. D. A. Russell, Wyo.
Bass, Fred T. (O9116), 1st lt. 13 Engrs., Ft. Humphreys, Va.
Bass, J. Leland (O6313), capt. Q.M.C. (Q. M. C. Sch.), Philadelphia, Pa.
Bassett, Aubrey J. (O9929), 1st lt. 15 Inf., U. S. Army Forces in China, Tientsin, China.
Bassett, Lowell W. (O11314), 1st lt. 83 F. A., Ft. Benning, Ga.
Bassett, Ralph H. (O12432), 1st. lt. Inf. (R.O.T.C.), Marion Institute, Marion, Ala.
Bassett, Richard O., jr. (O9904), 1st lt. 7 Inf., Anchorage, Alaska.
Bassich, Cyril (O5175), capt. 15 F.A., Ft. Sam Houston, Tex.
Bastion, Joseph E. (O2805), maj. M. C., O. C. of M. B., Washington, D. C.
†Batchelder, Harold W. (O14439), 1st lt. Ret., 1724 E. 25th St., Baltimore, Md.
Batchelor, Vance W. (O8521), 1st lt. 3 Cav., Ft. Ethan Allen, Vt.
†Bateman, Cephas C. (O736), Chap. (lt.col.) Ret., 4232 Arden Way, Mission Hill, San Diego, Calif.
†Bates, Charles F. (O678), col. Ret., 33 Park Ave., Bronxville, N. Y.
Bates, Ellis (O8412), 1st lt. 9 Inf., Ft. Sam Houston, Tex.
Bates, James C. (O7394), capt. C.A.C. (Instr. N.G.), Boston, Mass.

Name, serial number, organization, and address.

†Bates, Ralph D. (O2083), maj. Ret., 610 E. Locust St., Bloomington, Ill.
Bates, Russell E. (O15258), 2d lt. 7 C.A., Ft. Hancock, N. J.
Bates, Walter T. (O626), col. A.G.D., Ft. Hayes, Ohio.
Bathurst, Charles R. (O12060), 1st lt. 3 Engrs., Schofield Bks., Hawaii.
Bathurst, Robert M. (O5225), capt. F. A. (F. A. Sch.), Ft. Sill, Okla.
Batson, Roscoe C. (O3104), maj. F.A. (F.A. Sch.), Ft. Sill, Okla.
Batten, Eugene C. (O10963), 1st lt. A.S., McCook Field, Ohio.
Battenberg, Homer B. (O6238), capt. Inf. (Instr. N.G.), Grand Island, Nebr.
†Battle, Marion S. (O1370), lt. col. Ret., 1222 Franklin Road, Roanoke, Va.
Battley, Joseph F. (O11288), 1st lt. C.W.S., 2 Procurement Dist., 280 Madison Ave, New York, N. Y.
Baucom, Byrne V. (O8194), capt. A.S., Kelly Field, Tex.
Bauer, Harry W. (O10645), 1st lt. 4 F.A., Ft. Sam Houston, Tex.
Bauer, Louis H. (O3648), maj. M.C., Medical Research Lab., Mitchel Field, N. Y.
Bauer, Morris M. (O15060), 2d lt. 13 Engrs., Ft. Humphreys, Va.
Baughman, Richard L. (O15572), 2d lt. 3 Inf., Ft. Snelling, Minn.
Bauman, Joseph W. (O4230), maj. M.C., Ft. Monroe, Va.
Baumeister, Harold A. (O8304), capt. Inf. (U. S. Dis. Bks.), Ft. Leavenworth, Kans.
Baumeister, Theodore A. (O9231), 1st lt. Inf. (Sig. C. Sch.), Camp Alfred Vail, N. J.
Bauskett, William T., jr. (O5795), capt. Cav., c/o Mil. Att., American Embassy, Paris, France.
Baxter, Charles R. (O3070), maj. Ord. Dept. (Stud.), Harvard University, Cambridge, Mass.
Baxter, Jere (O2194), maj. 30 Inf., Presidio of San Francisco, Calif.
†Baxter, John E. (O13298), col. Ret., Windsor Court, Apt. J. 2, Baltimore, Md.
Baxter, John H. (O7821), capt. (leave), c/o A.G.O., Washington, D. C.
Bayley, Alvin J. (O4059), maj. M.C., Ft. Hamilton, N. Y.
Bayley, Edmund W. (O4204), maj. M.C., Ft. McDowell, Calif.
Bayley, Eugene B. (O10460), 1st lt. A.S., Crissy Field, Calif.
Baylies, Alfred L. (O5874), capt. Cav. (Hq. 1 Cav. Brig.), Ft. Clark, Tex.
†Baylies, James (O13837), maj. Ret., P.O. Box 1074, Los Angeles, Calif.
Baylis, James E. (O3310), maj. M.C., Ft. Sam Houston, Tex.
Bazire, Charles I. (O7656), capt. Q.M.C., Q.M.G.O., Washington, D. C.
†Beach, Francis H. (O13421), col. Ret., 1 Woodland Ave., Catskill, N. Y.
Beach, George C., jr. (O4053), maj. M.C., Letterman Gen. Hosp., San Francisco, Calif.
†Beach, Lansing H. (O20), maj. gen. Ret., 208 S. Alexandria Ave., Los Angeles, Calif.
Beach, Lindsley D. (O3432), maj. Cav. (82 Div. Org. Res.), Columbia, S. C.
Beach, William A. (O2889), maj. A.G.D., A.G.O., Washington, D. C.
†Beach, William D. (O13443), col. Ret., 2741 4th St., San Diego, Calif.
Beacham, Joseph W., jr. (O843), col. Inf. (A.W.C.), Washington, D. C.
Beadle, Frank L. (O14996), 2d lt. 3 Engrs., Schofield Bks., Hawaii.
Beaird, Dave M. (O157542), Capt. Inf.—O.R.C., Camp Perry, Ohio.
Beal, Oscar L. (O14973), 2d. lt. 30 Inf., Presidio of San Francisco, Calif.
Beall, Burns (O12598), 2d lt. 38 Inf., Ft. Logan, Colo.
Beall, Edwin S. (O6608), capt. Inf. (Inf. Sch.), Ft. Benning, Ga.
†Beall, Fielder M. M. (O13582), lt. col. Ret., 6710 Brookville Road, Chevy Chase, Md.
†Beals, Frank L. (O14107), maj. Ret., Chicago High Schools, Chicago, Ill.
Beam, Rosenham (O5167), capt. A.S., Manila, P. I.
Bean, Emmett J. (O12381), 1st lt. 30 Inf., Presidio of San Francisco, Calif.
†Bean, John W. (O13729), maj. Ret., 15 N. Main St., Attleboro, Mass.
Beard, Louie A. (O2846), maj. Q.M.C., Mitchel Field, N. Y.
Beard, Paul L. (O9616), 1st lt. Q.M.C. (Rctg.), South Bend, Ind.
Beard, Paul S. (O7397), capt. 1 Inf., Ft. Sam Houston, Tex.
Beard, Robert S. (O9412), 1st lt. Q.M.C., Schofield Bks., Hawaii.
Beard, Stephen R. (O3951), capt. F.D., Ft. MacArthur, Calif.
†Beardslee, Norton M. (O14009), maj. Ret., 4037 Shasta St., Pacific Beach, Calif.

Name, serial number, organization, and address.

Beardsley, Wayne R. (O6849), capt. M.C., Ft. Williams, Me.
Beasley, Rex W. (O5246), capt. F.A. (F.A. sch.), Ft. Sill, Okla.
Beaton, Harold W. (O10901), 1st lt. A.S., Manila, P. I.
Beattie, Charles F. (O12739), 2d lt. Inf. (leave), c/o A.G.O., Washington, D. C.
Beatty, George S. (O10070), 1st lt. 30 Inf., Presidio of San Francisco, Calif.
†Beatty, John C. (O13952), maj. Ret., R.F.D. 3, Dunthorpe, Oswego, Oreg.
Beau, Lucas V., jr. (O11175), 1st lt. A.S., Bolling Field, D. C.
Beaucond, Charles A. (O8374), 1st lt. Inf. (24 Inf. Brig.), Manila, P. I.
Beaven, Coleridge L. (O3658), maj. M.C., Fitzsimons Gen. Hosp., Fitzsimons Sta., Denver, Colo.
Beavers, Harrison B. (O7151), capt. Inf. (R.O.T.C.), Michigan Agricultural College, Lansing, Mich.
Bechtold, Jacob E. (O5694), capt. Inf. (Instr. N.G.), Canon City, Colo.
Beck, Clyde M. (O6269), capt. M.C., Presidio of San Francisco, Calif.
Beck, Donald A. (O15183), 2d lt. 6 Cav., Ft. Oglethorpe, Ga.
Beck, John W. (O10538), 1st lt. 2 F.A., Ft. Bragg, N. C.
Beck, Paul W., jr. (O10865), 1st lt. Ord. Dept. Frankford Ars., Pa.
Beck, Robert McC., jr. (O1337), lt. col. Cav. (O.C. of Cav.), Washington, D. C.
Beck, Thomas C. (O7667), capt. 6 Inf., Jefferson Bks., Mo.
†Beck, William B. (O14052), capt. (lt. col.) Ret., 688 River Drive, Passaic, N. J.
Becker, Aaron J. (O4831), capt. Inf. (Instr. N.G.), 104 Georgia Casualty Bldg., Macon, Ga.
Becker, Daniel (O6073), capt. Cav. (Rctg.), Jackson, Miss.
Becker, Frank F. (O7686), capt. Inf. (Instr. N.G.), Gulfport, Miss.
†Becker, Otto (O13556), lt. col. Ret., 3835 Cleveland Ave., St. Louis, Mo.
Becker, Ward E. (O9802), 1st lt. Ord. Dept., Aberdeen Proving Ground, Aberdeen, Md.
Beckett, Robert C. (O11671), 1st lt. 45 Inf., Manila, P. I.
Beckford, Henry S. (O4231), maj. M.C. (94 Div. Org. Res.), Customhouse, Boston, Mass.
Beckham, David Y. (O1279), lt. col. A.G.D. (P.C.Div.), Ft. Amador, Canal Zone.
Beckley, Stuart A. (O15137), 2d lt. 6 F.A., Ft. Hoyle, Md.
Becque, John H. (O11614), 1st lt. C.W.S., Schofield Bks., Hawaii.
Bedinger, David W. (O9123), capt. M.C., Ft. Riley, Kans.
Bedinger, Samuel D. (O5003), capt. 8 F.A. (leave), c/o A.G.O., Washington, D. C.
Beebe, Lewis Charles (O6292), capt. 1 Inf. (Instr. Inf. Sch.), Ft. Benning, Ga.
Beebe, Milton O. (O5445), Chap. (capt.) C.A.C. (leave), c/o A.G.O., Washington, D. C.
Beebe, Price W. (O6392), capt. 10 Inf., Ft. Thomas, Ky.
Beebe, Royden E. (O1601), lt. col. (Inf.) G. S. C., O.C. of S., Washington, D. C.
Beebee, Francis C. (O9362), 1st lt. F.D., Hq. First Corps Area, Boston 9, Mass.
Beecher, Harrison S. (O7721), capt. 14 Cav., Ft. Des Moines, Iowa.
Beeler, Donald T. (O15437), 2d lt. 4 Inf. Ft. George Wright Wash.
Beeman, Howard N. (O9462), capt. V.C., Ft. Riley, Kans.
Beer, Arthur W. (O9397), 1st lt. J.A.G.D., J. A. G. O., Washington, D. C
Beere, Donald M. (O2588), maj. F.A., O.C. of F.A., Washington, D. C.
Beers, Vere A. (O12099), 1st lt. C.E. (R.O.T.C.), Alabama Polytechnic Institute, Auburn, Ala.
Beers, William H. (O7788), capt. Inf. (389 Inf. Org. Res.), Kansas City, Kans.
Beery, Harry R. (O2812), maj. M.C. (R.O.T.C.), Ohio State University, Columbus, Ohio.
Beery, Levi L. (O11410), 1st lt. A.S., France Field, Canal Zone.
Beeson, John P. (O4516), capt. M.C., Crissy Field, Calif.
Beeuwkes, Henry (O2774), maj. M.C. (leave), c/o A.G.O., Washington, D. C.
Beezley, Orva E. (O4398), capt. F.A. (F.A. Sch.), Ft. Sill, Okla.
Behan, Eugene V. (O7939), capt. Inf. (Hq. 2 Div.), Ft. Sam Houston, Tex.
Behler, William K. (O11669), 1st lt. 14 Inf. Ft. Davis, Canal Zone.
Behney, Jacob E. (O5952), capt. V.C., Schofield Bks., Hawaii.
Behr, Francis J. (O1526), lt. col. 52 C.A., Ft. Monroe, Va.
Behrens, Henry R. (O4970), capt. C.A.C., Ft. Eustis, Va.
Beiderlinden, William A. (O10303), 1st lt. 83 F.A., Ft. Benning, Ga.
Beine, Helmuth E. (O11910), 1st lt. Inf. (Tanks), Camp Meade, Md.

Name, serial number, organization, and address.

Belcher, William W. (O5899), capt. F.A. (F.A. Sch.), Ft. Sill, Okla.
Bell, Bessie S. (N700020), Chief Nurse (1st lt. A.N.C.), Sta. Hosp., Ft. Sheridan, Ill.
Bell, Charles A. (O9385), capt. M.C., Letterman Gen. Hosp., San Francisco, Calif.
Bell, Clarence O. (O10780), 1st lt. C.A.C. (Instr. N.G.), Chicago, Ill.
Bell, Clarence R. (O3526), maj. M.C., Walter Reed Gen. Hosp., Army Med. Center, Washington, D. C.
Bell, Clyde B. (O11201), 1st lt. 6 Cav. Ft. Oglethorpe, Ga.
Bell, Dover (O8851), capt. 17 F.A., Ft. Bragg, N. C.
†Bell, Edwin (O454), col. Ret., 3409 Ashley Terrace, Cleveland Park, Washington, D. C.
†Bell, George, jr. (O38), maj. gen. Ret., Belden Hotel, 2300 Lincoln Park, W., Chicago, Ill.
Bell, Gilmer M. (O5472), capt. Inf. (21 Inf. Brig.), Schofield Bks., Hawaii.
Bell, J. Franklin (O1687), maj. C.E., District Commissioner, Washington, D. C.
Bell, Leigh (O5114), capt. Inf. (R. O. T. C.), University of California, Southern Branch, Los Angeles, Calif.
†Bell, Leonard P. (O4346), capt. Ret., 2704 Landis St., San Diego, Calif.
Bell, Marcus B. (O6616), capt. Inf. (R.O.T.C.), Lehigh University, Bethlehem, Pa.
Bell, Ola W. (O513), col. Cav. (Hq. Third Corps Area), Franklin St. and St. Paul Plaza, Baltimore, Md.
Bell, Paul G. (O10059), 1st lt. 4 F.A., Gatun, Canal Zone.
Bell, Raymond D. (O4730), capt. 5 Inf., Ft. Williams, Me.
Bell, Robert P. (O7491), capt. Inf. (Org. Res.), 39 Whitehall St., New York, N. Y.
†Bell, Samuel H. (O14146), Chap. (capt.), Ret., Wrightsville, Pa.
†Bell, Verne R. (O2189), maj. Ret., 1124 Ranleigh Way, Oakland, Calif.
Bell, Virgil (O5780), capt. Inf. (81 Div. Org. Res.), Knoxville, Tenn.
†Bell, Warren R. (O2504), maj. Ret., 790 Riverside Drive, New York, N. Y.
†Beller, John E. (O2877), maj. Ret., Point Pleasant, W. Va.
Bellinger, John B. (O94), brig. gen., Asst. to Q.M.G., Q.M.G.O., Washington, D. C.
Bellinger, John B., jr. (O8626), 1st lt. Ord. Dept., O. C. of Ord., Washington, D. C.
Bendel, C. Stockmar (O1833), maj. Inf. (Org. Res.), Hq. Seventh Corps Area, Omaha, Nebr.
Bender, James D. (O8410), 1st lt. 10 Inf., Ft. Thomas, Ky.
Bender, Louis B. (O2667), maj. Sig. C., O.C.S.O., Washington, D. C.
Bender, Walter (O6163), capt. A.S., Ft. Bliss, Tex.
Benedict, Arthur L. (O9955), 1st lt. Q.M.C., Manila, P. I.
Benedict, Charles C. (O3817), maj. A. S., Langley Field, Va.
Benedict, Jay L. (O1906), maj. Inf. (C. & G. S. Sch.), Ft. Leavenworth, Kans.
†Benét, J. Walker (O96), col. Ret., The Huntington, Kingston, N. Y.
Benham, Claude G. (O5743), capt. 2 F.A., Ft. Bragg, N. C.
Benitez, Enrique M. (O4841), capt. 52 C. A., Ft. Eustis, Va.
Benjamin, Julian A. (O1109), lt. col. Cav. (Rctg.), Ft. Sam Houston, Tex.
Benner, Ralph C. (O10275), 1st lt. 11 F A., Schofield Bks., Hawaii.
Bennet, Alexander S. (O12257), 1st lt. 13 F.A., Schofield Bks., Hawaii.
Bennet, John B. (O324), col. (Inf.) G.S.C., O. C. of S., Washington, D. C.
Bennett, Adam J. (O7514), capt. C.A.C. (C. Def. Boston), Ft. Banks, Mass.
†Bennett, Charles A. (O13427), col. Ret., 5670 Miles Ave., Oakland, Calif.
Bennett, Chauncy A. (O8278), capt. 1 F.A., Ft. Sill, Okla.
Bennett, Claire R. (O1767), maj. Q. M. C., Q. M. G. O., Washington, D. C.
Bennett, Clarence W. (O15318), 2d lt. Cav., 1011 Coronado Terrace, Los Angeles, Calif.
†Bennett, Edward (O14512), maj. P.S. Ret., 6315 Acacia Ave., Oakland, Calif.
Bennett, Eli E. (O2557), maj. C. A. C. (C. & G. S. Sch.), Ft. Leavenworth, Kans.
Bennett, Harry L., jr. (O4813), capt. (Inf.) Sig. C., Camp Alfred Vail, N. J.
Bennett, Ivan L. (O11936), Chap. (capt.), Manila, P. I.
Bennett, Lloyd B. (O3234), maj. 38 Inf., Ft. Douglas, Utah.
†Bennett, Louis E. (O13657), lt. col. Ret., 7716 Emelita Ave., Hollywood, Los Angeles, Calif.
Bennett, Lucius C. (O920), lt.col. Inf. (Instr. N.G.), St. Paul, Minn.
Bennett, William C., jr. (O12087), 1st lt. C.E., Washington Bks., D. C.
Benney, Clarence R. (O11896), capt. D. C. (C. & G. S. Sch.), Ft. Leavenworth, Kans.

Name, serial number, organization, and address.

Bennion, Howard S. (O3343), maj. C.E., Federal Power Commission, 1226 Interior Bldg., Washington, D. C.
Bennison, Richard T. (O12289), 1st lt. (F.A.) A.S., Brooks Field, Tex.
Benson, Clarence C. (O3698), maj. Cav., Ft. Riley, Kans.
Benson, Guy C. (O11452), 1st lt. 12 F.A., Ft. Sam Houston, Tex.
†Benson, Harry C. (O13300), col. Ret., 1610 Chapin Ave., Burlingame, Calif.
Benson, Harry W. (O6084), capt. 14 Cav. (sick), Army and Navy Gen. Hosp., Hot Springs, Ark.
Benson, Joseph W. (O11039), 1st lt. A.S., Schofield Bks., Hawaii.
Bent, William R. (O8063), capt. Inf. (94 Div.Org. Res.), Boston, Mass.
†Benteen, Frederick W. (O13852), maj. Ret., R. F. D. 3, Box 36, Atlanta, Ga.
Bentley, George A. (O8911), capt. Q.M.C., Corozal, Canal Zone.
†Benton, Elisha S. (O13191), col. Ret., 3809 Princeton Ave., Nashville, Tenn.
Benton, John W. (O10983), 1st lt. A.S., Crissy Field, Calif.
Benz, Herbert T. (O15603), 2d lt. 12 C. A., Ft. Monroe, Va.
Berbert, Henry (O11357), 1st lt. C.E. (Instr. N. G.), 207½ W. 11th St., Ft. Worth, Tex.
Berg, Carl E. (O12674), 2d lt. 8 F. A., Schofield Bks., Hawaii.
Berg, Edward (O6023), capt. Q. M. C. (sick), Letterman Gen. Hosp., San Francisco, Calif.
Berg, Elenius (O5979), capt. Q.M.C., Camp Dix, N. J.
Berg, Sexton (O6101), capt. Cav. (1 M. G. Sq.), Ft. Clark, Tex.
Berger, Frederick Van A. (O6455), capt. Q.M.C. (Instr. N.G.), Camp Lewis, Wash.
Bergin, William E. (O7127), capt. Inf. (R. O. T. C.) Georgetown University, Washington, D. C.
†Bergman, Alfred N. (O12149), 1st lt. Ret., 110 S. 9th St., Philadelphia, Pa.
Beringer, Lester E. (O11948), capt. M.C., Camp Lewis, Wash.
†Berkeley, Hugh D. (O415), col. Ret., Box 345, La Jolla, Calif.
Berkey, Paul A. (O14831), 2d lt. 18 F. A., Ft. Sill, Okla.
Berle, Charles K. (O4111), maj. M.C., Ft. Worden, Wash.
Berlin, Paul C. (O7997), capt. Cav. (1 Cav. Div.), Ft. Bliss Tex.
Berliner, Sylvan (O15917), 2d lt. 13 C. A., Ft. Barrancas, Fla.
Berman, Morris (O6125), capt. A.S., Manila, P. I.
Bermel, Peter E. (O7651), capt. 29 Engrs., Ft. Humphreys, Va.
Bernard, Thomas P. (O1562), lt. col. 6 F.A., Ft. Hoyle, Md.
†Berners, Adolph K. (O14474), capt. P.S.Ret., 3919 Georgia St., San Diego, Calif.
Bernheim, Julien R. (O1509), lt. col. D.C., Ft. Sam Houston, Tex.
Berrien, Clinton S. (O11730), 1st lt. 4 F. A. (leave), c/o, G. O., Washington, D. C.
Berry, Ary C. (O6996), capt. F. A. (F. A. Sch.), Ft. Sill, Okla.
Berry, Coburn L. (O6396), capt. 13 C. A., Ft. Barrancas, Fla.
Berry, Daniel G. (O600), col. Inf. (Inf. Sch.), Ft. Benning, Ga.
Berry, Harry B. (O5696), capt. 1 F.A., Ft. Sill, Okla.
Berry, Herbert L. (O11076), 1st lt. F. A. (leave), c/o A. G. O., Washington, D. C.
Berry, John A. (O1348), lt. col. A.G.D., Manila, P. I.
Berry, Julius T. (O11706), 1st lt. 24 F.A., Manila, P. I.
Berry, Kearie L. (O7220), capt. Inf. (stud.), University of Texas, Austin, Tex.
Berry, Logan C. (O15752), 2d lt. 22 Inf., Ft. McPherson, Ga.
†Berry, Lucien G. (O107), col. Ret., 210 Delavan Ave., Corning, N. Y.
Berry, Lucien S. S. (O4461), capt. 9 Cav., Ft. Riley, Kans.
Berry, Morgan C. (O6886), capt. M. C., Ft. Brady, Mich.
Berry, Robert W. (O15554), 2d lt. C.A.C., (C. Def. Sandy Hook), Ft. Hancock, N. J.
Bertholet, Frank E. (O8609), 1st lt. Cav. (Instr. N.G.), Atlanta, Ga.
Bertholf, Cheney L. (O7482), capt. Inf. (atchd. 16 Inf.), Ft. Jay, N. Y.
Bertram, Edward H. (O3275), maj. Inf. (C. & G. S. Sch.), Ft. Leavenworth, Kans.
Bertrandias, Victor E. (O11321), 1st lt. A.S., Langley Field, Va.
Bertsch, William H., jr. (O15759), 2d lt. 15 F. A., Ft. Sam Houston, Tex.
Bertschey, Stanton L. (O7479), capt. 34 Inf. (leave) c/o A. G. O., Washington, D. C.
Besse, Arthur H. (O6992), capt. Cav. (Instr. N.G.), Utica, N. Y.
Besse, Edward H. (O6312), capt. Q.M.C., Camp Normoyle, Tex.
Besse, Lloyd R. (O7104), capt. Inf. (R.O.T.C.), Agricultural and Mechanical College, College Station, Tex.
Bessell, William W. (O1069), lt. col. A.G.D., Hq. First Corps Area, Boston 9, Mass.
Bessell, William W., jr. (O12611), 2d lt. C.E. (R.O.T.C.), Rose Polytechnic Institute, Terre Haute, Ind.

Name, serial number, organization, and address.

Bessette, Leo A. (O8333), 1st lt. 42 Inf., (leave), c/o A. G. O., Washington, D. C.
Besson, Frank S. (O2583), maj. C.E. (C.& G.S.Sch.), Ft. Leavenworth, Kans.
Betcher, Alfred J. (O3082), maj. F. A. (F. A. Sch.), Ft. Sill, Okla.
Bethea, James A. (O4076), maj. M.C., Walter Reed Gen. Hosp., Army Med. Center, Washington, D. C.
Bethel, Edwin A. (O3776), maj. C.E., 904 Bell Bldg., Montgomery Ala.
Bethel, John M. (O11203), 1st lt. Cav. (U. S. M A.), West Point, N. Y.
Bethel, Walter A. (O316), maj. gen., The Judge Advocate General, Washington, D. C.
Bethurum, John J. (O5202), capt. Inf. (R.O.T.C.), University of Kentucky, Lexington, Ky.
Bettis, Cyrus (O11787), 1st lt. A.S., Selfridge Field, Mich.
†Bettison, William R. (O13930), maj. Ret., Wayne, Pa.
Betts, Edward C. (O8069), capt. 29 Inf., Ft. Benning, Ga.
Betts, Thomas J. (O7328), capt. 91 C.A., Manila, P. I.
Beukema, Herman (O3790), maj. F.A. (F. A. Sch.), Ft. Sill, Okla.
Beuret, Ebenezer G. (O2179), maj. Inf. (C. & G. S. Sch.), Ft. Leavenworth, Kans.
Beurket, George S. (O5257), capt. F.A. (U.S.M.A.), West Point, N. Y.
Beurket, Raymond T. (O15543), 2d lt. 2 F. A., Ft. Bragg, N. C.
Bevan, Wendell L. (O5524), capt. F. A. (R. O. T. C.), Colorado Agricultural College, Collins, Colo.
†Bevans, James L. (O1447), lt. col. Ret., Room 2500, 26 Broadway, New York, N. Y.
Bevans, James M. (O14723), 2d lt. 17 F.A., Ft. Bragg, N. C.
Bevans, Stuart M. (O12150), 1st lt. 16 F.A., Ft. Myer, Va.
Beveridge, John, jr. (O10424), 1st lt. A.S., 39 Whitehall St., New York, N. Y.
Beverley, Edward P. (O4277), maj. M.C., Bolling Field, D. C.
Beverley, George H. (O11455), 1st lt. A.S., Manila, P. I.
Beyette, Hubert W. (O8146), capt. Q.M.C. (Retg.), Utica, N. Y.
Beylard, Henry D. (O7737), capt. Cav. (62 Div. Org. Res.), Towson, Md.
Beyrer, Edna M. (N700042), Chief Nurse (1st. lt. A.N.C.), Illinois State School of Psychiatric Nursing, Chicago, Ill.
†Biart, Victor (O14056), capt. Ret., 34 East Ave., Norwalk, Conn.
Bibb, Joseph R. (O7454), capt. Inf. (16 Tank Bn.), Camp Meade, Md.
Bibb, Lewis B. (O11417), capt. M.C., Luke Field, Hawaii.
Bibighaus, James R. (O9342), capt. M.C., Ft. Randolph, Canal Zone.
Bice, Lonzo R. (O9129), capt. Med.Adm.C., Hq. Third Corps Area, Standard Oil Bldg., Baltimore, Md.
Bicher, George A. (O15583), 2d lt. A. S., Brooks Field, Tex.
Biddinger, Don N. (O11571), 1st. lt. P. S. (Sig. C.) (leave), c/o A.G.O., Washington, D. C.
Biddle, David H. (O1123), lt. col. Cav. (Hq. Fifth Corps Area), Ft. Hayes, Ohio.
Biddle, Humphrey (O6529), capt. J.A.G.D., J.A.G.O., Washington, D. C.
†Biddle, John (O13130), brig. gen Ret., c/o Dr. A. P. Biddle, David Whitney Bldg., Detroit, Mich.
Biddle, William S., 3d (O15180), 2d lt. 10 Cav., Ft. Huachuca, Ariz.
Bidwell, Alfred M. (O8931), capt. M.C., Ft. Benning, Ga.
Bidwell, Bruce W. (O15552), 2d lt. Inf., 35 Fifth East St., Salt Lake City, Utah.
Biegler, George W. (O1170), lt. col. (Cav.) I.G.D. (2 Div.), Ft. Sam Houston, Tex.
Biehl, Philip F. (O6539), capt. 61 C. A., Ft. Monroe, Va.
Biehn, Victor E. (O10293), 1st lt. 38 Inf., Ft. Logan, Colo.
Bierbower, Henry C. (O4123), maj. M.C., Madison Bks., N. Y.
Bigby, Walter A. (O10294), 1st lt. 12 Inf., Ft. Washington, Md.
†Bigelow, John (O13546), lt. col. Ret., 1836 Jefferson Place, Washington, D. C.
Bigelow, Maurice C. (O5129), capt. Inf. (R.O.T.C.), Iowa State College, Ames, Iowa.
†Bigelow, Mortimer O. (O474), col. Ret., Imperial Beach, Calif.
Biggar, John (O5428), capt. Q.M.C., Gen. Int. Dep., Chicago, Ill.
Biggs, Lloyd W. (O6607), capt. Cav. (Cav. Sch.), Ft. Riley, Kans.
Biggs, Reuben D. (O11008), 1st lt. A.S., Kelly Field, Tex.
Billing, Albert E. (O8394), 1st lt. F. A. (F. A. Sch.), Ft. Sill, Okla.
Billo, Joseph J. (O12721), 2d lt. Inf., Manila, P. I.
†Billon, Louis C. (O14179), capt. Ret., Calle Tirona, Batangas, Bat., P.I.
Binford, Robert J. (O1389), lt. col. Inf. (Org. Res.), Hq. Sixth Corps Area, 1819 W. Pershing Road, Chicago, Ill.
Binford, Thomas E. (O15595), 2d lt. F.A., 308 Columbia St., Milledgeville, Ga.

Name, serial number, organization, and address.

Bing, Ralph C. (O15255), 2d lt. 11 Inf., Ft. Benjamin Harrison, Ind.
†Bingham, Bernard A. (O14469), 2d lt. Ret., Mantua, Ohio.
Bingham, Ernest G. (O1486), lt. col. M.C., Hq. Ninth Corps Area, San Francisco, Calif.
†Bingham, Gonzales S. (O13454), col. Ret., 831 Grayson St., San Antonio, Tex.
Bingham, Leonard L. (O15534), 2d lt. 29 Engrs., Ft. Humphreys, Va.
Bingham, Sidney V. (O3381), maj. Cav. (C. & G. S. Sch.), Ft. Leavenworth, Kans.
†Bingham, Theodore A. (O13044), brig. gen. Ret., Chester, Nova Scotia, Canada.
Binns, John J. (O15207), 2d lt. 12 F.A., Ft. Sam Houston, Tex.
†Bird, Rafael (O14359), maj. Ret., 4 Central St., Miramar, Santurce, P. R.
†Birdsall, John H. (O3146), maj. Ret., Room 401, Guaranty Bldg., W. Palm Beach, Fla.
Birdseye, Mortimer B. (O9938), 1st. lt. Q. M. C., Ft. Leavenworth, Kans.
Birks, Hammond D. (O7184), capt. Inf. (12 Inf. Brig.), Sheriden, Ill.
†Birmingham, Henry P. (O13336), col. Ret., U. S. Soldiers' Home, Washington, D. C.
Birmingham, Richard C. (O4480), capt. Inf. (R.O.T.C.), Ohio State University, Columbus, Ohio.
†Birnie, Rogers (O13287), col. Ret., 10 E. 58th St., New York, N. Y.
Birnie, Upton, jr. (O1101), lt. col. F. A. (A. W. C.), Washington, D. C.
Birnn, Roland (O11795), 1st lt. A.S., France Field, Canal Zone.
†Bisbee, William H. (O13019), brig. gen. Ret., 1906 Beacon St., Brookline, Mass.
Biscoe, Earl (O1674), lt. col. C. A. C. (C. & G. S. Sch.), Ft. Leavenworth, Kans.
†Bishop, Albert T. (O13912), maj. Ret., Woodstock, Va.
Bishop, Carl A. (O4530), capt. Inf. (R.O.T.C.), Grubbs Vocational College, Arlington, Tex.
Bishop, Francis G. (O5797), capt. Inf. (O10565), (Tanks), Camp Meade, Md.
Bishop, Harry A. (O10565), capt. M.C., Fitzsimons Gen. Hosp., Fitzsimons Sta., Denver, Colo.
Bishop, Harry G. (O254). col. F.A. (with 24 F.A.), Manila, P. I.
†Bishop, Hoel S. (O13252), col. Ret., 401 Falkstone Court, 14th and Fairmont Sts. NW., Washington, D. C.
Bishop, Hoel S., jr. (O9322), 1st lt. C.E. 1 Div. Engrs., Ft. Du Pont, Del.
Bishop, Percy P. (O655), col. C.A.C. (C. Def. San Francisco), Ft. Winfield Scott, Calif.
Bishop, Raymond H. (O4880), capt. 29 Inf., Ft. Benning, Ga.
Bispham, William N. (O1160), lt. col. M.C. (Instr. N. G.) (leave), c/o A. G. O., Washington, D. C.
Bissell, Clayton L. (O10474), 1st lt. A.S., O.C. of A. S., Washington, D. C.
Bissell, Harry H. (O1986), maj. Inf. (100 Div. Org. Res.), Toledo, Ohio.
Bissell, John T. B. (O8624), 1st lt. F. A. (U. S. M. A.), West Point, N. Y.
†Bissell, Leet W. (O14364), 1st lt. Ret., 1108 Chapman Bldg., Los Angeles, Calif.
Bissett, David A. (O8456), 1st lt. 23 Inf., Ft. Sam Houston, Tex.
Bitterman, Theodore (O8688), capt. Med. Adm. C. (leave), c/o A. G. O., Washington, D. C.
Bitzing, Henry R. (O2938), maj. J.A.G.D., J.A.G.O., Washington, D. C.
Bivins, Hugh A. (O10526), 1st lt. A.S., Brooks Field, Tex.
Bixby, Ernest A. (O12273), 1st lt. 8 F.A., Schofield Bks., Hawaii.
Bixby, Harold O. (O14739), 2d lt. 65 C.A., Ft. Sherman, Canal Zone.
Bixby, Lawrence B. (O12102), 1st lt. F. A. (2 Div.), Ft. Sam Houston, Tex.
Bixby, Lawrence H. (O5770), capt. 10 F.A., Camp Lewis, Wash.
†Bixby, William H. (O13099), brig. gen. Ret., 1709 Lanier Place, NW., Washington, D. C.
Bizzell, Lee C. (O10250), 1st lt. Inf. (Hq. M. P. Co.), Schofield Bks., Hawaii.
Bjornstad, Alfred W. (O615), col. Inf. (leave), c/o A.G.O., Washington, D. C.
Black, Allen J. (O4305), maj. M.C. (C. Def. Boston), Ft. Andrews, Mass.
Black, Edward C. (O8248), capt. A.S., Langley Field, Va.
Black, Frederick F. (O1710), maj. 13 Inf., Ft. Warren, Mass.
Black, Frederick H. (O9719), 1st lt. F. A. (F. A. Sch.), Ft. Sill, Okla.
Black, Frederick L. (O5058), capt. Q.M.C., Q.M. Int. Dep., Boston, Mass.
Black, Garland C. (O9697), 1st lt. Sig. C. (13 Sig. Troop), Ft. Bliss, Tex.

Name, serial number, organization, and address.

†Black, Hanson B. (O704), col. Ret., 2604 36th Place NW., Washington, D. C.
Black, Harry L. (O6852), capt. P.S. (Q.M.C.), Manila, P. I.
Black, Henry M. (O8596), 1st lt. C.W.S., Quarry Heights, Balboa Heights, Canal Zone.
Black, Ira W. (O10113), 1st lt. 28 Inf., Ft. Niagara, N. Y.
Black, Percy G. (O5268), capt. F. A. (U. S. M. A.), West Point, N. Y.
Black, William J. (O8077), capt. Inf. (Instr. N.G.), Armory, Toledo, Ohio.
†Black, William M. (O12992), maj. gen. Ret., 2324 California St., Washington, D. C.
Blackburn, Felix E. (O1756), maj. J.A.G.D., Manila, P. I.
Blackburn, Lloyd C. (O10758), 1st lt. A.S., Schofield Bks, Hawaii.
Blackburn, Thomas W. (O10814), 1st lt. A.S., Selfridge Field, Mich.
Blackmore, Philip G. (O3201), maj. Ord. Dept., Ft. Sam Houston, Tex.
Blackshare, Wilbur M. (O9487), capt. M.C., Ft. Hancock, N. J.
Blackshear, Everard (O6235), capt. M. C., U. S. Army Forces in China, Tientsin, China.
Blackwell, Herbert H. (O8151), capt. C. A. C. (C. A. Sch.), Ft. Monroe, Va.
Blackwell, James H. (O5007), capt. M.C., Air Int. Dep., Fairfield, Ohio.
Blain, Arthur C. (O10644), 1st lt. 21 Inf., Schofield Bks., Hawaii.
†Blain, Wilber A. (O1925), maj. Ret., 16 Forest Hill, Asheville, N. C.
Blaine, Robert (O2104), maj. (Cav.), G.S.C., Hq. Ninth Corps Area, Presidio of San Francisco, Calif.
Blair, Ben B. (O6503), capt. C.A.C. (Instr. N. G.), Concord, N. H.
Blair, George (O2954), maj. Inf. (97 Div. Org. Res.), Laconia, N. H.
Blair, Ned (O5725), capt. 23 Inf., Ft. Sam Houston, Tex.
Blair, Robert A. (O5985), capt. Q.M.C., Ft. Sam Houston, Tex.
Blair, Robert E. (O14962), 2d lt. Inf. (leave), c/o A. G. O., Washington, D. C.
Blair, Shiras A. (O8497), 1st lt. A. S., Manila, P. I.
Blair, William P. (O12111), 1st lt. F. A., University of Chicago, Chicago, Ill.
Blair, William R. (O2721), maj. Sig. C., Camp Alfred Vail, N. J.
Blake, Clarence J. W. (O8284), capt. Q.M.C., Ft. Totten, N.Y.
†Blake, Edmund M. (O171), col. Ret., Arden P. O., N. C.
Blakeley, Harold W. (O7237), capt. 4 F.A., Gatun, Canal Zone.
Blakelock, David H. (O4853), capt. 14 Cav., Ft. Sheridan, Ill.
Blakely, Charles S. (O1909), maj. F.A. (O.C.F.A.), Washington, D. C.
Blakely, Dalmar R. (O6448), capt. M.C., Sta. Hosp., Langley Field, Va.
†Blakely, George (O232), col. Ret., Union League Club, San Francisco, Calif.
Blakely, William R. (O15398), 2d lt. 8 Inf., Ft. Moultrie, S. C.
Blakeney, Charles C. (O15438), 2d lt. 76 F.A., Ft. D. A. Russell, Wyo.
Blakeney, Creswell G. (O14764), 2d lt. 7 F.A., Madison Bks., N. Y.
Blakeney, James L. (O9502), Chap. (capt.), Ft. Douglas, Utah.
Blakeney, James P. (O10000), 1st lt. Inf., c/o Mil. Att., American Embassy, Paris, France.
Blalock, Walter C. (O7390), capt. 2 Inf., Ft. Sheridan, Ill.
Blance, Clarke (O4118), maj. M.C., Camp Gaillard, Canal Zone.
Blanchard, Charles C. (O11200), 1st lt. F. A. (U. S. M. A.), West Point, N. Y.
Blanchard, Edward B. (O9201), 1st lt. C.W.S., Hq. H. Dept., Honolulu, Hawaii.
Blanchard, Henry N. (O9452), Chap. (capt.), Ft. Oglethorpe, Ga.
†Blanchard, Joseph W. (O14500), maj. P.S. Ret., Howard University, Washington, D. C.
Blanchard, Robert M. (O1460), lt. col. M.C., Ft. Sheridan, Ill.
Blanchard, Wendell (O15528), 2d lt. 12 Cav., Ft. Brown, Tex.
Blanchfield, Florence A. (N700065), Chief Nurse (1st lt. A.N.C.), Walter Reed Gen. Hosp., Army Med. Center, Washington, D. C.
Bland, George C. (O11440), 1st lt. Q.M.C., Ft. Eustis, Va.
Blaney, George (O6337), capt. C.A.C. (C. A. Sch.), Ft. Monroe, Va.
†Blank, Leslie H. (O14405), 1st lt. Ret., 9 Lucas Bldg., Tampa, Fla.
†Blankenship, George H. (O4509), maj. Ret., 2119½ Highland Ave., Hollywood, Calif.
Blankenship, Jacob A. (O5975), capt. Cav. (66th Div. Org. Res.), Junction City, Kans.
Blanks, Henry P. (O4515), capt. Inf. (R.O.T.C.), Central High Sch., Memphis, Tenn.
Blanton, Stanley G. (O8057), capt. 65 Inf., San Juan, P. I.
Blanton, William L. (O7046), capt 34 Inf., Ft. Eustis, Va.
†Blasland, Harry D. (O13714), lt. col. Ret., 2649 Van Ness Ave., San Francisco, Calif.

Name, serial number, organization, and address.

†Blatchford, Richard M. (O46), brig. gen. Ret., c/o American Embassy, Paris, France.
Blatt, Raymond C. (O6397), capt. 12 Cav., Ft. Ringgold, Tex.
Blauvelt, Xavier F. (O3021), maj. 9 Inf., Ft. Sam Houston, Tex.
Bleakley, William H. (O12022), 1st lt. A.S. (leave), c/o A.G.O., Washington, D. C.
Bledsoe, William P. (O8184), capt. F. A. (R. O. T. C.), University of Utah, Salt Lake City, Utah.
Blesse, Frederick A. (O6265), capt. M. C., Army Med. Sch., Army Med. Center, Washington, D. C.
Blesse, Henry S. (O10754), capt. M.C., Manila, P. I.
†Blessing, Robert W. (O14466), 2d lt. Ret., 30 W. 44th St., New York, N. Y.
Blessley, Rowland C. W. (O10371), 1st lt. A.S., Air Int. Dep., Middletown, Pa.
Blinn, Fisher S. (O15503), 2d lt. 13 Engrs., Ft. Humphreys, Va.
Bliss, Harold B. (O6494), capt. 60 C.A. Bn., Manila, P. I.
Bliss, Raymond W. (O3523), maj. M.C., Walter Reed Gen. Hosp., Army Med. Center, Washington, D. C.
†Bliss, Tasker H. (O12990), maj. gen. Ret. (brevet gen.), U. S. Soldiers' Home, Washington, D. C.
Blizzard, John C., jr. (O7581), capt. Inf. (R. O. T. C.), Indiana University, Bloomington, Ind.
Block, Elmer R. (O7927), capt. F. A. (leave), c/o A. G. O., Washington, D. C.
Block, Emil H. (O5415), capt. Q.M.C., Ft. Monroe, Va.
†Blocksom, Augustus P. (O13120), brig. gen. Ret., 220 30th St. NE., Miami, Fla.
Blodgett, Frank H. (O12790), 2d lt. 29 Inf., Ft. Benning, Ga.
Blodgett, Robert F. (O5911), capt. F.A. (U.S. Dis. Bks.), Ft. Leavenworth, Kans.
Blood, Kenneth T. (O3219), maj. C.A.C., Ft. Monroe, Va.
†Bloom, Jacob E. (O13829), maj. Ret., 233 72d St., Brooklyn, N. Y.
Bloomhardt, Fred H. (O1521), lt. col. M.C., Manila, P. I.
Bloomquist, George F. (O6140), capt. Inf. (R.O.T.C.), Oregon Agricultural College, Corvallis, Oreg.
Bloor, Alfred W. (O2742), maj. (Inf.) G.S.C., Manila, P. I.
Blount, Roy E. (O5176), capt. 8 Cav., Ft. Bliss, Tex.
Blue, H. Newton (O7067), capt. 3 F.A., Ft. Benjamin Harrison, Ind.
Blue, John W. (O8158), capt. 7 Inf., Vancouver Bks., Wash.
Bluemel, Clifford (O2642), maj. 11 Inf., Ft. Benjamin Harrison, Ind.
†Blunt, Albert C. (O13190), col. Ret., Beechwood Hotel, Summit, N. J.
†Blunt, Stanhope E. (O13237), col. Ret., 83 Ridgewood Terrace, Springfield, Mass.
Blunt, Wilfrid M. (O3106), maj. Cav. (62 Cav. Div. Org. Res.), Baltimore, Md.
Blyth, James (O1868), maj. (Inf.) G.S.C., O.C. of S., Washington, D. C.
Boak, Seibert D. (O285), col. D.C., Manila, P. I.
Board, Milton (O121389), lt. col. Med.-O.R.C., Carlisle Bks., Pa.
Boatner, Hayden L. (O15641), 2d lt. 29 Inf., Ft. Benning, Ga.
Boatner, Mark M., jr. (O12050), 1st lt. 11 Engrs. (leave), c/o A. G. O., Washington, D. C.
Boatwright, John R. (O6927), capt. Inf. (R. O. T. C.), Wofford College, Spartanburg, S. C.
Boatwright, Walter P. (O2487), maj. Ord. Dept. (C. & G. S. Sch.), Ft. Leavenworth, Kans.
Bobrink, Henry W. (O8636), 1st lt. Q.M.C., Q. M. School, Chicago, Ill.
Bobzien, Edwin B. (O11400), 1st lt. A.S., Chanute Field, Ill.
Bock, Paul T. (O3914), capt. A.S., Brooks Field, Tex.
Bockey, Forest Vernon (O12604), capt. D.C., Ft. McDowell, Calif.
Bockoven, Frederic H. (O4018), maj. D. C., Ft. Riley, Kans.
Bocock, Edgar A. (O4041), maj. M. C., Santo Tomas Hosp., Panama, Canal Zone.
†Boddie, William W. (O14457), 2d lt. Ret. 116 Academy St., Kingstree, S. C.
Bodeker, Charles C. (O7771), capt. Inf., Ft. Jay, N. Y.
Bodel, John K. (O11102), Chap. (capt.), Schofield Bks., Hawaii.
Bodine, Robert N. (O3375), maj. Ord. Dept., U.S.M.A., West Point, N. Y.
Bodine, Roy L. (O8709), capt. D.C., Manila, P. I.
†Bodley, Innes H. (O6588), capt. Ret., 22 Queensborough Terrace, Hyde Park, London, W. 2, England.
Boettcher, Arthur (O3027), maj. Inf. (R. O. T. C.), Iowa State College, Ames, Iowa.
Boettcher, Henry J. (O10968), 1st lt. 22 Inf., Ft. McPherson, Ga.
Bogan, Lucien D. (O5105), capt. Inf. (Nondivisional Gr. Org. Res.), Fourth Natl. Bank Bldg., Grand Rapids, Mich.
Bogart, James H. (O8957), capt. (C.W.S.) G.S.C., O.C. of S., Washington, D. C.
Bogert, Howard Z. (O10795), 1st lt. A.S., Manila, P. I.

Name, serial number, organization, and address.

Boggs, Frank C. (O585), col. C.E., Office Dist. Engr., 1307 Schaff Bldg., 1505 Race St., Philadelphia, Pa.
Boggs, Lester L. (O6419), capt. 8 F. A., Schofield Bks., Hawaii.
Bogle, Ralph H. (O8513). capt. Q.M.C., Ft. Sam Houston, Tex.
Bogman, James H. B. (O6764), capt. Sig. C., O.C.S.O., Washington, D. C.
Bohn, John J. (O4582), capt. Cav. (Instr. N.G.), Greenville, Ala.
Boineau, Leon C. (O11239), 1st lt. 34 Inf., Ft. Eustis, Va.
†Boiseau, Louis T. (O909), lt. col. Ret., 420 Staten Ave, Oakland, Calif.
Boisseau, Duncan T. (O7549), capt. 9 F.A., Ft. Des Moines, Iowa.
†Boissonnault, Harry (O7627), capt. Ret., 1102 Hoyt Ave., Everett, Wash.
Bolan, Harry W. (O8101), capt. Inf. (R.O.T.C.), College of the City of New York, New York, N. Y.
Boland, James P. (O10359), 1st lt. 3 F. A., Ft. Benjamin Harrison, Ind.
Boland, Thomas (O6831), capt. A.S., Richards Field, Mo
Boles, John K. (O3454), maj. F.A. (C. & G. S. Sch.), Ft. Leavenworth, Kans.
Bolibaugh, Oral B. (O4179), maj. M.C., Walter Reed Gen. Hosp., Army Med. Center, Washington, D. C.
†Bolin, Zera E. (O5973), capt. Ret., 928 Flood Bldg., San Francisco, Calif.
Bollenbeck, Joseph W. (O6627), capt. Inf. (Org. Res.), St. Louis, Mo.
Bolles, Frank C. (O528), col. Inf. (O. C. of Inf.), Washington, D. C.
Bolling, Alexander R. (O7548), capt. 22 Inf., Ft. McPherson, Ga.
Bolt, James L. (O11673), 1st lt. (Inf.) Sig. C., Camp Alfred Vail, N. J.
Bolte, Charles L. (O6908), capt. Inf. (O. Deputy C. of S.), Washington, D. C.
†Bolton, Edwin B. (O13205), col. Ret., Sequoia Apts., Berkeley, Calif.
Bomar, Ernest C. (O6733), capt. C. A. C. (C. A. Sch.), Ft. Monroe, Va.
Bond, Aubrey H. (O8876), 1st lt. C. E., U. S. Engr. Office, Eureka, Calif.
Bond, Carlton F. (O11411), 1st lt. A.S., Aberdeen, Md.
Bond, Easom J. (O10241), 1st lt. Inf. (Hq. Dist. Washington), Washington, D. C.
Bond, John L. (O865), lt. col. 34 Inf., Ft. Eustis, Va.
Bond, Oliver J., jr. (O4692). capt. C.A.C. (C. A. Sch.), Ft. Monroe, Va.
Bond, Paul Stanley (O1089), lt. col. C. E. (Inf. Sch.), Ft. Benning, Ga.
Bond, Thomas G. (O4887), capt. Inf. (R.O.T.C.), Boston University, Boston, Mass.
Bonesteel, Charles H. (O2372), maj. Inf. (Inf. Sch.). Ft. Benning, Ga.
Bonfils, Frederick W. (O4435), capt. C.E., U. S. Engr. Office, Cincinnati, Ohio.
Bonham, Carlos W. (O5801), capt. F.A. (leave), c/o A.G.O., Washington, D. C.
Bonham, Francis G. (O5283), capt. Inf. (Tanks), Camp Meade, Md.
Bonham, Roscoe (O10767), 1st lt. P.S. (14 Engrs.), Manila, P. I.
Boniface, John J. (O623), col. 13 Cav., Ft. D. A. Russell, Wyo.
†Bonnaffon, Sylvester, 3d (O13702), lt. col. Ret., 3439 Walnut St., Philadelphia, Pa.
Bonner, Frank B. (O11791), Chap. (1st lt.), Ft. Bragg, N. C.
Bonnett, Charles R. (O15837). 2d lt. 2 Inf., Ft. Wayne, Mich.
Bonnett, Donald Van N. (O8476), 1st lt. 11 Inf., Ft. Benjamin Harrison, Ind.
Bonney, Eli W. (O6017), capt. Inf. (Instr. N. G.), Denver, Colo.
Bonney, Frank E. (O3641), maj. Inf. (103 Div. Org. Res.), Pueblo, Colo.
Bonney, Kenneth C. (O10073), 1st lt. 65 C.A., Ft. Randolph, Canal Zone.
Bonnycastle, Henry C. (O693), col. Q.M.C., Q. M. Int. Dep., Philadelphia, Pa.
Bonsteel, Francis T. (O5480), capt. 9 Cav., Ft. Riley, Kans.
Bonwell, Miner W. (O12230), 1st lt. 4 Inf., Ft. Missoula, Mont.
Boody, Henry B. P. (O11704), 1st lt. 10 F. A., Camp Lewis, Wash.
Booker, Francis Pat (O11847), 1st lt. A.S., France Field, Canal Zone.
Booker, Phillip W. (O2208), maj. 2 F. A., Ft. Bragg, N. C.
†Bookmiller, Edwin V. (O13291), col. Ret., 1868 Columbia Road, Washington, D. C.
Boon, Ben B. (O7745), capt. Inf., Schofield, Bks., Hawaii.
Boon, Stephen, jr. (O6782), capt. Cav. (R.O.T.C.), Culver Military Academy, Culver, Ind.
Boon, Walter W. (O7632), capt. 14 Inf., Ft. Davis, Gatun, Canal Zone.

Name, serial number, organization, and address.

Boone, Abbott (O2259), maj. F. A. (Instr. N. G.), Minneapolis, Minn.
Boone, Howard A. (O10179), 1st lt. 6 Cav., Ft. Oglethorpe, Ga.
Boone, Hugh (O5386), capt. F.A. (F.A.Sch.), Ft. Sill, Okla.
Boone, Joseph W. (O15341), 2d lt. 38 Inf., Ft. Douglas, Utah.
Boone, Milton O. (O8127), capt. Q.M.C., A.D.C. to Maj. Gen. Hanson E. Ely (A.W.C.), Washington, D. C.
Booth, Alfred J. (O1285), lt. col. A.G.D., A.G.O., Washington, D. C.
Booth, Benjamin N. (O3204), maj. C.A.C., c/o A.G.O., Washington, D. C.
†Booth, Charles A. (O13245), col. Ret., The Argonne, Washington, D. C.
Booth, Charles J. (O5773), capt. 10 Cav., Ft. Huachuca, Ariz.
Booth, C. Loomis (O15803), 2d lt. 2 F.A., Ft. Bragg, N. C.
Booth, Edward F. (O15636) 2d lt. (Inf.) A. S., Brooks Field, Tex.
Booth, Ewing E. (O614), brig. gen., Ft. Clark, Tex.
Booth. Frank H. (O11494), 1st lt. Q.M.C., Ft. Randolph, Canal Zone.
†Booth, George W. (O14265), capt. Ret., c/o A.G.O., Washington, D. C.
Booth, Lucian D. (O2228), maj. Ord. Dept., Harvard University, Cambridge, Mass.
Booth, Merritt B. (O12378), 1st lt. 42 Inf., Camp Gaillard, Canal Zone.
Booton, John G. (O3085), maj. Ord. Dept. O. C. of Ord., Washington, D. C.
Bootz, Henry A. (O2988), maj. Inf. (C. & G.S.Sch.), Ft. Leavenworth, Kans.
Borden, Frank R. (O4311), maj. M.C., Langley Field, Va.
Borden, Fred G. (O6272), capt. Sig. C. (R.O.T.C.), University of Wisconsin, Madison, Wis.
†Borden, George P. (O13066), brig. gen. Ret., The Roxbury, 540 W. 122d St., New York, N. Y.
Borden, Harry I. (O10328), 1st lt. 91 C.A., Manila, P. I.
Borden, William A. (O3443), maj. Ord. Dept., O. C. of Ord., Washington, D. C.
Borden, William B. (O3525), maj. M.C., Army Med. Sch., Army Med. Center, Washington, D. C.
†Borden, William C. (O13552), lt. col. Ret., 2306 Tracy Place NW., Washington, D. C.
Boren, Lemuel E. (O6454), capt. F. A. (Instr. N. G.), Dallas, Tex.
Borntraeger, Henry W. (O8462), 1st lt. 16 Inf., Ft. Wadsworth, N. Y.
Borum, Fred S. (O16536), 1st lt. A.S., 398 Ellicott Square, Buffalo, N. Y.
Boruski, Ernest F. (O8292), capt. 35 Inf., Schofield Bks., Hawaii.
Boschen, Frederick W. (O1858), maj. F.D., U.S.M.A., West Point, N. Y.
Bosserman, Raymond B. (O14957), 2d lt. 8 Cav., Ft. Bliss, Tex.
†Boswell, James G. (O14011), maj. Ret., 300 Arroyo Drive, Pasadena, Calif.
Boswell, Walter O. (O1723), maj. (Inf.) G.S.C., O. C. of S., Washington, D. C.
Bott, George W., jr. (O14724), 2d lt. Ord. Dept., Picatinny Ars., Dover, N. J.
Bottom, Raymond B. (O7350), capt. C.A.C. (C.A.Sch.), Ft. Monroe, Va.
Bottomley, Thomas A. (O14725), 2d lt. 34 Inf., Ft. Eustis, Va.
Bottoms, Maitland (O7445), capt. C.A.C. (C. Def. Long Island Sound), Ft. H. G. Wright, N. Y.
Bottoms, Sam F. (O576), col. Q.M.C., Panama, Canal Zone.
Boucher, Francis H. (O6578), capt. 10 F. A., Camp Lewis, Wash.
Boudinot, Truman E. (O6777), capt. (Cav.) Sig. C., Kelly Field, Tex.
Boudreau, Napoleon (O5934), capt. C.A.C. (C. Def. Sandy Hook), Ft. Hancock, N. J.
†Boughton, Lloyd L. (O14408), 1st lt. Ret., Platte, S. Dak.
Boughton, Roland W. (O1838), maj. 9 Inf., Ft. Sam Houston, Tex.
Boulware, Marcus B. (O10170), 1st lt. Inf. (R.O.T.C.), Emory University Academy, Oxford, Ga.
Bourbon, Rollo P. (O8909), capt. M.C., Walter Reed Gen. Hosp., Army Med. Center, Washington, D. C.
Boush, James E. (O10525), 1st lt. Q.M.C., Hq. First Corps Area, Boston 9, Mass.
Bowden, Edwin T. (O7164), capt. Inf. (R.O.T.C.), Georgia Military College, Milledgeville, Ga.
Bowditch, Edward, jr. (O3001), maj. 12 Cav., Ft. Ringgold, Tex.
Bowen, Albert (O5521), capt. M.C., (leave), c/o A.G.O., Washington, D. C.
Bowen, Albert S. (O2768), maj. M.C., Presidio of Monterey, Calif.
Bowen, Arthur F. (O7778), capt. Inf. (R.O.T.C.), Fairmont College, Wichita, Kans.

Name, serial number, organization, and address.

Bowen, Burton E. (O2541), maj. 29 Inf., Ft. Benning, Ga.
†Bowen, Edgar C. (O14040), capt. Ret., 213 Lake Drive, Oshkosh, Wis.
Bowen, Frank S. (O1111), lt. col. Inf. (with F.A.) (98 Div. Org. Res.), Albany, N. Y.
Bowen, James E., jr. (O15302), 2d lt. 23 Inf., Ft. Sam Houston, Tex.
†Bowen, John W. (O14558), 1st lt. P. S. Ret., 236 Tulane Road, Columbus, Ohio.
Bowen, Lewis L. (O134015), 1st lt. A.S., O.R.C., Langley Field, Va.
†Bowen, Thomas S. (O13945), maj. Ret., 315 Franklin Street, Tampa, Fla.
†Bowen, William H. C. (O13261), col. Ret, 46 Belle Court Apts., Trinity Place, Portland Oreg.
Bowen, William S. (O1648), lt. col. C.A.C. (A.W.C.), Washington, D. C.
Bower, David H. (O1715), maj. Inf. (95 Div. Org.Res.), Tulsa, Okla.
Bower, Laurence R. (O16019), 2d lt. V.C., Army Vet. Sch., Army Med. Center, Washington, D. C.
Bower, Ralph E (O6610), capt. Inf. (103 Div. Org. Res.), Roswell, N. Mex.
Bower, Roland C. (O8540), capt. Q.M.C., Carlisle Bks., Pa.
Bowering, Benjamin (O5531), capt. 60 C.A., Manila, P. I.
Bowes, Edward H. (O12358), 1st lt. 42 Inf., Camp Gaillard, Canal Zone.
†Bowie, Hamilton (O1178), lt. col. Ret., P. O. Box 1103, Bradentown, Fla.
†Bowker, Hugh D. (O14034), capt. Ret., 6237 Winthrop Ave., Chicago, Ill.
Bowland, Levin A. (O6488), capt. Q.M.C., Ft. Bliss, Tex.
Bowler, Louis J. (O6335), capt. C.A.C. (Instr. N.G.), Olympia, Wash.
Bowles, Jesse R. (O5670), capt. 23 Inf., Ft. Sam Houston, Tex.
Bowley, Albert J. (O253), brig. gen., Ft. Bragg, N. C.
Bowley, Bennet H., jr. (O8880), 1st lt. C. E., U. S. Engr. Office, Portland, Oreg.
Bowley, Freeman W. (O3069), maj. F.A. (U.S.M.A.), West Point, N. Y.
Bowlin, Roy L. (O5298), capt. Ord. Dept., Corozal, Canal Zone.
Bowling, Elmer J. (O10532), 1st lt. A.S., Scott Field, Ill.
†Bowman, Alpheus H. (O13033), brig. gen. Ret., 1905 Kalorama Rd. NW., Washington, D. C.
Bowman, Everett N. (O1842), maj. Inf. (Instr. N. G.). Jefferson City, Mo.
Bowman, Frank O. (O12090), 1st lt. C.E. (atchd. 9 Engrs.), Ft. Riley, Kans.
Bowman, George T. (O1036), lt. col. Cav. (A.W.C.), Washington, D. C.
Bowman, Harwood C. (O5165), capt. 4 F.A. (F.A.Sch.), Ft. Sill, Okla.
Bowman, Jacob C (O4247), maj. M.C., William Beaumont Gen. Hosp., El Paso, Tex.
Bowman, Leslie E. (O8432), 1st lt. Q.M.C., Ft. Benning, Ga.
Bowman, Maude (N700039) Chief Nurse (1st lt. A.N.C.), Sta. Hosp., Ft. Benning, Ga.
Bowman, Orley D. (O10974), 1st lt. 12 C.A., Ft. Monroe, Va.
Bowman, Paul N. (O4538), capt. M.C., U. S. Soldiers Home, Washington, D. C.
Bowman, Raymond S. (O2516), maj. (P S.) Ret., Cebu Cebu, P. I.
Bowman, Thomas D. (O5374), capt. Sig. C., Gen. Int. Dep., Chicago, Ill.
†Bowman, Walter O. (O13833), maj. Ret., Box 183, Roxborough Road, Atlanta, Ga.
Box, Jefferson D. (O12761), 2d lt. Inf. (Hq. P.C. Dept.), Quarry Heights, Balboa Heights, Canal Zone.
†Boyce, Arthur E. (O14323), 1st lt. Ret., 602 Ocean Ave., Monterey, Calif.
Boyd, Allan S., jr. (O3278), maj. 38 Inf., Ft. Douglas, Utah.
Boyd, Jesse W. (O2178), maj. (Inf.) G.S.C., Hq. 2 Div., Ft. Sam Houston, Tex.
Boyd, Joseph L. (O8783), capt. D. C., Ft. Worden, Wash.
Boyd, Leonard R. (O4811), capt. Inf. (R.O.T.C.), University of California, Berkeley, Calif.
Boyd, Logan W. (O10387), 1st lt. Inf. (Rctg.), Nashville, Tenn.
Boyd, Reuben Earl (O12506), Chap. (capt.), Manila, P. I.
Boyd, William L. (O11480), 1st lt. A.S., France Field, Canal Zone.
Boye, Frederic W. (O3895), capt. Cav. (1 Cav Div.), Ft. Bliss, Tex.
Boyer, Emile J. (O7275), capt. Inf. (Instr. N. G.), Phoenix, Ariz.
Boyer, Gouverneur H. (O4242), maj M.C., Walter Reed Gen. Hosp., Army Med. Center, Washington, D. C.
Boyer, Perry L. (O1445), lt. col. M.C., Camp Meade, Md.
Boyer, Ulysses S., Cont. Surg., Rock Island Ars., Rock Island, Ill.
Boyers, James A. (O9054), capt. 17 Inf., Ft. Omaha, Nebr.

Name, serial number, organization, and address.

†Boyers, Robert E. (O13905), maj. Ret., Peekskill Mil. Acad., Peekskill, N. Y
Boykin, Jess G. (O8401), 1st lt. Cav. (A.D.C. to Maj. Gen. Robert L. Howze), Ft. Bliss, Tex.
Boykin, Richard P. (O9247), 1st lt. Q.M.C., Ft. Clayton, Canal Zone.
Boylan, Paul C. (O8370), 1st lt. 9 F.A., Ft. Riley, Kans.
Boylan, Rufus (O8045), capt. 30 Inf., Presidio of San. Francisco, Calif.
Boyle, Charles E. (O5840), capt. F.A. (3 Div.), Camp Lewis, Wash.
Boyle, Conrad L. (O15951), 2d lt. 13 Cav., Ft. D. A. Russell, Wyo.
Boyle, Ernest E. (O8272), capt. 7 Inf. Camp Lewis, Wash.
Boyle, George L. (O14862), 2d lt. 6 Inf., Jefferson Bks., Mo.
Boyle, Rudolph B. (O170824), maj. Cav. O.R.C., (A.W.C.), Washington, D. C.
Boyle, William A. (O6423), capt. M.C., Ft. Des Moines, Iowa.
Boyles, Clifford H. (O9979), 1st lt. 15 Inf., U.S. Army Forces in China. Tientsin, China.
Brabson, Fay W. (O1600), lt. col. Inf. (A.W.C.), Washington, D. C.
Brabson, Joe R. (O2462), maj. F. A. (F.A.Sch.), Ft. Sill, Okla.
Brabson, Sam M. (O10216), 1st lt. 14 Inf., Ft. Davis, Canal Zone.
Brackenbury, Benjamin A. (O3338), maj. C.W.S., (Inf. Sch.), Ft. Benning, Ga.
Brackinridge, John G. (O10238), 1st lt. 8 F. A., Schofield Bks., Hawaii
Brackney, Edwin Leland (O8683), capt. M.C., Ft. Sam Houston, Tex.
Brackney, Ross C. (O14726), 2d lt. 31 Inf., Manila, P. I.
Bradbury, Arthur W. (O1313), lt. col. 42 Inf. (leave), c/o A.G.O., Washington, D. C.
Braden, Alfred G., jr. (O6191) capt. Inf. (R.O.T.C.), Clemson Agricultural College. Clemson College, S. C.
Braden, Jessie M. (N701002), Chief Nurse (1st lt. A.N.C.), Walter Reed Gen. Hosp., Army Med. Center. Washington, D. C.
Bradford, Henry C. (O4177), maj. M.C., Camp Meade, Md.
Bradford, James H. (O611), col. Inf. (leave), c/o A.G.O., Washington, D. C.
Bradford, Karl S. (O3083), maj. Cav (Cav. Board), Ft. Riley, Kans.
Bradford, William B. (O6661), capt. Cav., c/o A.G.O., Washington, D. C.
Bradley, Follett (O3195), maj. A. S., France Field, Canal Zone.
Bradley, James L. (O3690), maj. 4 Inf., Ft. Missoula, Mont.
Bradley, John J. (O342), col 18 Inf., Camp Dix, N. J.
Bradley, Joseph S. (O12428), 1st lt. 23 Inf., Ft. Sam Houston, Tex.
Bradley, Omar N. (O3807), maj. Inf. (leave), c/o A.G.O., Washington, D. C.
Bradley, William J. (O15967), 2d lt. 5 Cav., Ft. Clark, Tex.
Brady, Harry J. (O100740), 2d lt. A.S., O.R.C., Langley Field, Va.
Bradley, William R. (O11752), Chap. (capt.), Ft. Sherman, Canal Zone.
Bradshaw, Aaron, jr. (O5290), capt. C.A.C. (O.C. of C. A.), Washington. D. C.
†Bradshaw, James S. (O14338), 1st lt. Ret., University Club, Milwaukee, Wis.
†Brady, Francis E (O2441), maj. P.S. Ret., 1231 Lafayette St., Santa Clara, Calif.
Brady, Francis M. (O7288), capt. A. S., c/o Mil. Att., American Embassy, Paris, France.
†Brady, George F. (O14346), 1st lt. Ret., 146 E. 6th St., Oswego, N. Y.
Brady, Harry J. (O100740), 2d lt. A.S.-O.R.C., Langley Field, Va.
Brady, James F (O569), col. C.A.C. (R.O.T.C.), University of Washington, Seattle, Wash.
Brady, Jasper E., jr. (O11596), 1st lt 26 Inf., Plattsburg Bks., N. Y.
Brady, Lynn E. (O15372), 2d lt. 10 Inf., Ft. Hayes, Ohio.
Brady, Robert C. (O3137), maj Q.M.C. (62 Div. Org. Res.), Towson, Md.
Brady, Sidney G. (O4543), capt. F.A. (F.A.Sch.), Ft. Sill, Okla.
Brady, Thomas, jr. (O7051), capt. Cav. (R.O.T.C.), Massachusetts Agricultural College, Amherst, Mass.
Brady, William H. (O6498), capt. F.A. (F.A.Sch.), Ft. Sill, Okla.
Brady, William I. (O12689), 2d lt. 24 F.A., Manila, P. I.
Bragan, Onto P. (O15754), 2d lt. 29 Inf., Ft. Benning, Ga.
Bragdon, John Stewart (O3770), maj. C.E. (Engr. Sch.), Ft. Humphreys, Va.
Bragg, Clarence H. (O8316), capt. 9 Inf., Ft. Sam Houston, Tex.
Brailsford, Alexander M. (O4246), maj. M.C., Kelly Field. Tex.

Name, serial number, organization, and address.

†Brainard, David L. (O13116), brig. gen. Ret., 1869 Wyoming Ave., Washington, D. C.
Braly, William C. (O7972), capt. C.A.C. (C.A.Sch.), Ft. Monroe, Va.
Brambila, Robert M. (O712), col. 19 Inf., Schofield Bks., Hawaii.
Bramble, Walter S. (O8845), capt. Q.M.C., Camp Custer, Mich.
Bramlet, Hubert B. (O10389), 1st lt. C.W.S. (Stud.) University of Illinois, Urbana, Ill.
Brammell, Charles H. (O8739), 1st lt. 15 F.A., Ft. Sam Houston, Tex.
Brand, Clarence E. (O8432), 1st lt. C.A.C. (C.A.Sch.), Ft. Monroe, Va.
Brand, Harold (O12547), 2d lt. A.S., Luke Field, Honolulu, Hawaii.
†Brand, Thomas T. (O13718), maj. Ret., 440 N. Main St., Urbana, Ohio.
Brand, Tom Sherman (O7123), capt. 12 Inf., Ft. Washington, Md.
Brandhorst, Henry W. (O11619), 1st lt. 29 Inf., Ft. Benning, Ga.
Brandon, Albert J. (O9331), 1st lt. Q.M.C. (Q.M.Sch.), Philadelphia, Pa.
Brandt, Alfred (O1745), maj. Inf. (C.& G.S.Sch.), Ft. Leavenworth, Kans.
Brandt, Grover C. (O10815), 1st lt. (Inf.) Sig. C., (leave), c/o A.G.O., Washington, D. C.
Brandt, Howard C. (O11790), 1st lt. A.S., Chanute Field, Ill.
Branham, Charles N. (O14920), 2d lt. C.A.C. (Hq. 1 C.A. Dist.), Boston 9, Mass.
Branham, Edward L. (O9371), Chap. (capt.), Luke Field, Honolulu, Hawaii.
Brann, Donald W. (O14592), 2d lt. 15 Inf., U.S.Army Forces in China, Tientsin, China.
Brannan, Francis M. (O3721), maj. Inf. (R.O.T.C.), Creighton University, Omaha, Nebr.
Brannan, John E. (O7170), capt. 27 Inf., Schofield Bks., Hawaii.
Brannon, Ernest M. (O12292), 1st lt. 15 Inf., U. S. Army Forces in China, Tientsin, China.
Branshaw, Charles E. (O10442), 1st lt. A. S., Brooks Field, Tex.
Branson, Don P. (O7739), capt. 42 Inf., Camp Gaillard, Canal Zone.
Branson, Harry L. (O6198), capt. Cav. (Instr. N. G.), 1201 West St., Ottumwa, Iowa.
Brant, Gerald C. (O1960), maj. (A.S.) G.S.C., O. C. of S., Washington, D. C.
Brasted, Alva J. (O4365), Chap. (capt.), Ft. Sam Houston, Tex.
Bratton, Andral (O15983), 2d lt. 2 F.A., Ft. Bragg, N. C.
Bratton, Daniel (O6370), capt. D.C., Army Dental Sch., Army Med. Center, Washington, D. C.
Bratton, Howard, jr. (O10710), 1st lt. 4 Cav., Ft. Meade, S. Dak.
Bratton, Rufus S. (O3726), maj. Inf. (Stud.), c/o Mil. Att., American Embassy, Tokyo, Japan.
Bratton, Thomas S. (O242), col. M.C., Army and Navy Gen. Hosp., Hot Springs, Ark.
Braun, Gustav J. (O6712), capt. Inf. (Inf. Sch.), Ft. Benning, Ga.
Brawner, Pembroke A., jr. (O10665), 1st lt. 1 Inf., Ft. Sam Houston, Tex.
†Brechemin, Louis (O13305), col. Ret., 3631 Hamilton St., Philadelphia, Pa.
Brechemin, Louis, jr. (O1437), lt. col. M.C. (Instr. N. G.), The Armory, Seattle, Wash.
Breckenridge, Clifton R., jr. (O6963), capt. 10 Inf., Ft. Thomas, Ky.
Breen, John J. (O12165), 1st lt. Ord. Dept., Pig Point Ord. Res. Dep., Pig Point, Va.
Breen, Thomas A. (O9461), capt. V.C., Ft. Sam Houston, Tex.
Breene, Robert G. (O9680), 1st lt. A.S., Brooks Field, Tex.
Brees, Herbert J. (O641), col. 11 Cav., Presidio of Monterey, Calif.
Breidster, Waldemar F. (O15229), 2d lt. Sig. C., Ft. Eustis, Va.
Breitling, Joseph C. (O4200), maj. M. C., Ft. Schuyler, N. Y.
Breitung, Howard E. C. (O15314), 2d lt., 12 C.A., Ft. Monroe, Va.
Brenizer, Howard C. (O9035), capt. 5 F.A., Ft. Bragg, N. C.
Brenn, Charles E. (O6263), capt. M.C., Ft. McPherson, Ga.
Brennan, Francis M. (O5303), capt. Inf. (R.O.T.C.), University of Florida, Gainesville, Fla.
Brennan, Russell H. (O3337), maj. J.A.G.D., J.A.G.O., Washington, D. C.
Brenneman, Charles G. (O11582), 1st lt. A.S., Manila, P. I.
Brenner, Joseph (O14844), 2d lt. 65 Inf., San Juan, P. R.
Brent, George W. (O9795), 1st lt. 64 C. A., Ft. Shafter, Hawaii.
Brereton, Lewis H. (O3132), maj. A.S., Langley Field, Va.
Bresnahan, Thomas F. (O7378), capt. Inf. (R. O. T. C.), Pennsylvania State College, State College, Pa.

Name, serial number, organization, and address.

Brett, George H. (O2764), maj. A.S., Air Int. Dep., Fairfield, Ohio.
†Brett, John Q. A. (O14194), maj. Ret., Great Bay Road, cor. Massasoit St., Teaticket, Mass.
†Brett, Lloyd M. (O13420), col. Ret., Adjt. Gen. D. C. Militia, 472 L St. NW., Washington, D. C.
Brett, Morgan L. (O2126), maj. Ord. Dept., Dist. Ord. Office, San Francisco, Calif.
Brett, Sereno E. (O4630), capt. Inf. (Tanks), Camp Meade, Md.
Bretz, Ross B. (O6845), capt. M. C., Ft. Benning, Ga.
Brewer, Boltos E. (O2901), maj. Inf. (C. & G.S.Sch.), Ft. Leavenworth, Kans.
Brewer, Carlos (O3539), maj. 8 F. A. (103 Div. Org. Res.), Denver, Colo.
†Brewer, Edwin P. (O13260), col. Ret., 351 W. 51st St., New York, N. Y.
Brewer, John H. (O15514), 2d lt. Sig. C., Yale University, New Haven, Conn.
Brewer, John R. (O1538), lt. col. Inf. (C. & G. S. Sch.), Ft. Leavenworth, Kans.
Brewer, Thomas L. (O815), col. Inf. (with Sig. C.), New York Gen. Int. Dep., Brooklyn, N. Y.
Brewster, Alden F. (O1347), lt. col. 76 F.A., Ft. D. A. Russell, Wyo.
Brewster, André W. (O54), maj. gen., Hq. First Corps Area, Boston 9, Mass.
Brewster, Edwin S., jr. (O10620), 1st lt. 2 F.A., Ft. Bragg, N. C.
Brewster, William R. (O12829), 2d lt. Inf. (Hq. P. C. Dept.), Quarry Heights, Balboa Heights, Canal Zone.
Brey, William G. (O6499), capt. C.A.C., Camp Perry, Ohio
Brezina, Frank (O2983), maj. P.S. (Q.M.C.) (Q.M.Sch.), Philadelphia, Pa.
Brian, Adrian R. (O7332), capt. 42 Inf., Camp Gaillard, Cana Zone.
Brice, Charles S. (O7906), capt. 64 C.A., Ft. Shafter, Hawaii.
†Brice, Pressley K. (O14099), capt. Ret., 338 S. Church St., Spartanburg, S. C.
Bricker, Edwin D. (O599), col. Ord. Dept., Watervliet Ars., N. Y.
Bricker, Levi M. (O7245), capt. Ord. Dept. (R.O.T.C.), University of Michigan, Ann Arbor, Mich.
Brickley, Henry A. (O7140), capt. Inf. (leave), c/o A. G. O., Washington, D. C.
Bridges, Burlin C. (O9488), capt. V. C., Rmt. Pur. Hq., Ft. Reno, Okla.
Bridges, Charles H. (O577), col. A.G.D., A.G.O., Washington, D. C.
†Bridgman, Victor H. (O13768), maj. Ret., Marlborough Apt., Eutaw Place, Baltimore, Md.
Brier, William W., jr. (O11062), 1st lt. 24 Inf., Ft. Benning, Ga.
Briggs, Allan L. (O1061), lt. col. Inf. (with Sig. C.), XI Corps Org. Res., Boston, Mass.
Briggs, Raymond W. (O1233), lt. col. (F.A.) G.S.C., O. C. of S., Washington, D. C.
Brigham, Claude E. (O1356), lt. col. C. W. S. (leave), c/o A. G. O., Washington, D. C.
Brigham, Wesley C. (O5630), capt. 7 F.A., Ft. Ethan Allen, Vt.
Brill, Albert (O10884), 1st lt. 13 F. A., Schofield Bks., Hawaii.
Brimmer, Howard W. (O12221), 1st lt. 11 Inf., Ft. Benjamin Harrison, Ind.
Brine, Eugene L. (O10036), 1st lt. 19 Inf., Schofield Bks., Hawaii.
†Bringham, Robert A. (O14398), capt. Ret., Staunton Military Academy, Staunton, Va.
Brink, Francis G. (O10239), 1st lt. 27 Inf., Schofield Bks., Hawaii.
Brinkley, Charles A. (O8889), capt. Q.M.C. (leave), c/o A.G.O., Washington, D. C.
Brinkley, Thomas M. (O12189), 1st lt. 5 Inf., Ft. Williams, Me.
Brinsmade, Daniel B. (O4227), maj. M.C., Watertown Ars., Watertown, Mass.
Brinson, John F. (O10219), 1st lt. 42 Inf., Camp Gaillard, Canal Zone.
Brinson, Noah M. (O15883), 2d lt. A.S., Brooks Field, Tex.
Brinton, Louis C., jr. (O1806), maj. C.A.C. (Instr. N.G.), Armory, 472 L St. NW., Washington, D. C.
Brisack, Floyd R. (O14740), 2d lt. 12 F.A., Ft. Sam Houston, Tex.
Briscoe, N. Butler (O2593), maj. (Cav.) G.S.C., Manila, P. I.
Brislawn, Mark G. (O9709), 1st lt. 11 Inf., Ft. Benjamin Harrison, Ind.
Bristol, Matt C. (O1559), lt. col. F.D. (H. Dept.), Honolulu, Hawaii.
†Britt, Starkey Y. (O14100), capt. Ret., 1004 Elbert St., Oakland, Calif.
Brittain, Thomas P. (O12873), 2d lt. Med.Adm.C., Hq. Sixth Corps Area, 1819 W. Pershing Road, Chicago, Ill.

Name, serial number, organization, and address.

Brittingham, James F. (O5746), capt. F. A. (Instr. N. G.), Wilkes-Barre, Pa.
Broaddus, Kirk (O9665), 1st lt. Cav., (A.G.O.), Washington, D. C.
Broaddus, Mary M. (N700075), Chief Nurse (1st lt. A.N.C.), Letterman Gen. Hosp., San Francisco, Calif.
Broadhurst, Hugh H. (O2066), maj. Cav. (U. S. Dis. Bks.), Ft. Leavenworth, Kans.
Broberg, Oliver W. (O8339), 1st lt. A.S., Selfridge Field, Mich.
Broberg, Waldemar S. (O12330), 1st lt. Ord. Dept. (Ord. Sch.), Watertown, Mass.
Brock, Arthur W., jr. (O9005), capt. A. S., O. C. of A. S., Washington, D. C.
Brock, William T. (O8972), capt. 45 Inf., Manila, P. I.
Brockman, John A. (O1390), lt. col. Inf. (Tanks), Camp Meade, Md.
Brockschink, Frank R. (O6045), capt. Inf. (Instr. N. G.) Welch, W. Va.
Brockway, Edgar K. (O7814), capt. Inf. (R.O.T.C.), Boston University, Boston, Mass.
Brodbent, Charles S., jr. (O5887), capt. 1 Inf., Ft. Sam Houston, Tex.
Broderick, John A. (O8861), capt. Q.M.C., Gen. Int. Dep., Brooklyn, N. Y.
Broderick, Merl L. (O8449), 1st. lt. 11 Inf., Ft. Benjamin Harrison, Ind.
Broedlow, Rudolph W. (O11161), 1st lt. 29 Inf., Ft. Benning, Ga.
Brokaw, Frank E. (O8115), capt. 21 Inf., Schofield Bks., Hawaii.
Bromley, Charles V., jr. (O15239), 2d lt. 4 Cav., Ft. McIntosh, Tex.
Bronson, Berton F. (O11438), Chap. (1st lt.), U. S. Army Forces in China, Tientsin, China.
Brooke, George M. (O970), lt. col. 10 F.A. Camp Lewis, Wash.
Brooke, James F. (O12003), capt. M.C., Ancon Hosp., Ancon, Canal Zone.
†Brooke, John R. (O12970), maj. gen. Ret., c/o Girard Trust Co., Broad and Chestnut Sts., Philadelphia, Pa.
Brooke, John R., jr. (O4712), capt. 13 Inf., Ft. Warren, Mass.
Brooke, Mark (O1685), maj. (C.E.) G.S.C., O.C. of S., Washington, D. C.
Brooke, Roger (O1430), lt. col. M.C., Ancon Hosp., Ancon, Canal Zone.
†Brooke, William (O13508), col. Ret., 825 Grayson St., San Antonio, Tex.
Brookings, Robert L. (O15559), 2d lt. A. S., Brooks Field, Tex.
Brookley, Wendell H. (O10833), 1st lt. A.S., McCook Field, Dayton, Ohio.
Brooks, Bruno W. (O11458), 1st lt. Q.M.C. (Q. M. Sch.,) Philadelphia, Pa.
Brooks, Edward H. (O6657), capt. F.A. (Instr. F.A. Sch.), Ft. Sill, Okla.
Brooks, Everett F. (O5157), capt. 45 Inf., Manila, P. I.
Brooks, Henry (O4847), capt. M. C., Ft. Benning, Ga.
Brooks, Horace J. (O8996), capt. Inf. (Instr. N.G.), 526 52d St., Milwaukee, Wis.
Brooks, John A., jr. (O3679), maj. Ord. Dept., O.C. of Ord., Washington, D. C.
Brooks, John B. (O3486), maj. A.S. (C.&G.S.Sch.), Ft. Leavenworth, Kans.
†Brooks, John C. W. (O13230), col. Ret., 1257 Lovell Ave., Mill Valley, Calif.
Brooks, Joseph L. (O5799), capt. Q.M.C., Ft. Leavenworth, Kans.
†Brooks, William H. (O13589), lt. col. Ret., U. S. Army Rctg. Sta., Tribune Bldg., Salt Lake City, Utah.
Brophy, Norman D. (O11464), 1st lt. A.S., Manila, P. I.
Brotherson, Graham P. (O11115), 1st lt. Inf. (Tanks), Ft. Benning, Ga.
Brotherton, Harold T. (O7013), capt. F.A. (F.A.Sch.), Ft. Sill, Okla.
Brougher, William E. (O3183), maj. Inf. (Hq. Fourth Corps Area), Red Rock Bldg., Atlanta, Ga.
Browder, Wilbur F. (O11368), 1st lt. 7 Inf., Vancouver Bks., Wash.
Brower, George W. (O9433), capt. V.C., Ft. D. A. Russell, Wyo.
Brower, Gerald E. (O4677), capt. A.S., McCook Field, Ohio.
Brown, A. Ellicott (O2200), maj. Inf. (311 Inf. Org. Res.), Trenton, N. J.
Brown, Albert E. (O3409), maj. Inf. (C.&G.S.Sch.), Ft. Leavenworth, Kans.
Brown, Arthur E. (O9565), capt. D.C., Ft. Humphreys, Va.
Brown, Arthur Elmer (O8797), capt. Med. Adm. C., Ft. Benning, Ga.
Brown, Arthur W. (O993), lt. col. J.A.G.D., J.A.G.O., Washington, D. C.
Brown, Aubrey K. (O5676), capt. M.C., Ft. Ringgold, Tex.
Brown, Austin H. (O2431), maj. F. D., Hq. H. Dept., Honolulu, Hawaii.

Name, serial number, organization, and address.

Brown, Brisbane H. (O8279), capt. Inf. (R.O.T.C.), El Paso High School, El Paso, Tex.
†Brown, Byron C. (O14363), 1st lt. Ret., 34 Linden St., Needham, Mass.
Brown, Carey H. (O2828), maj. C.E. (Engr. Sch.), Ft. Humphreys, Va.
Brown, Charles C. (O8042), capt. F.A. (F.A.Sch.), Ft. Sill, Okla.
†Brown, Charles E. (O14168), capt. Ret. 906 W. 49th St., Los Angeles, Calif.
Brown, Clark L. (O6827), capt. Med. Adm. C., Fitzsimons Gen. Hosp., Fitzsimons Sta., Denver, Colo.
Brown, Clifton M. (O6605), capt. 33 Inf., Ft. Clayton, Canal Zone.
Brown, Cornelius C. (O7810), capt. Inf. (R.O.T.C.), Creighton University, Omaha, Nebr.
Brown, Courtland M. (O11734), 1st lt. A.S., Wheeler Field, Hawaii.
Brown, Dan W. (O118882), 1st lt. Inf. O.R.C., Camp Perry, Ohio.
†Brown, Dudley M. (O14471), 2d lt. Ret., Mandeville, La.
Brown, Earl I. (O589), col. C.E., U. S. Engr. Office, Old Federal Bldg., Wilmington, Del.
†Brown, Edgar H. (O4245), maj. Ret., 1198 W. 35th St., Los Angeles, Calif.
Brown, Edmond H. (O8258), capt. F.A., (F.A.Sch.), Ft. Sill, Okla.
Brown, Edward A. (O1845), maj. A.G.D., A.G.O., Washington, D. C.
†Brown, Edward T. (O13220), col. Ret., Paris, Me.
Brown, Eli E. (O8486), capt. M.C. (Rctg.), Dallas, Tex.
Brown, Everett E. (O6303), capt. Inf. (R.O.T.C.), Denison University, Granville, Ohio.
Brown, Fred R. (O783), col. Inf. (A.W.C.), Washington, D. C.
Brown, Frederick M (O675), col. J.A.G.D., Honolulu, Hawaii.
Brown, George H. (O11332), 1st lt. A.S., Chanute Field, Ill.
Brown, Handy V. (O10954), 1st lt. 11 Inf., Ft. Benjamin Harrison, Ind.
Brown, Harold A. (O12433), 1st lt. 33 Inf., Ft. Clayton, Canal Zone.
Brown, Harold O. (O6129), capt. M.C., Ft. Benning, Ga.
Brown, Homer C. (O5317), capt. Inf. (R.O.T.C.), St. John's School, Manlius, N. Y.
Brown, Hugh S. (O1309), lt. col. 33 Inf., Ft. Clayton, Canal Zone.
Brown, James A. (O11166), 1st lt. 31 Inf., Manila, P. I.
Brown, James D. (O6658), capt. 14 C.A., Ft. Worden, Wash.
Brown, John E. (O8903), capt. Ord. Dept., Delaware Ord. Res. Dep., Pedricktown, N. J.
Brown, John K. (O2371), maj. Cav. (atchd. 9 Cav.), Ft. Riley, Kans.
Brown, Joseph D. (O3248), maj. 59 C.A., Manila, P. I.
†Brown, Kilburn R. (O14467), 2d lt. Ret., 1518 Otis Bldg., Chicago, Ill.
Brown, Laurence C. (O624), col. 16 C.A., Ft. De Russy, Hawaii.
Brown, Leslie W. (O8228), capt. Inf. (R.O.T.C.), Iowa State College, Ames, Iowa.
Brown, Levi G. (O1792), maj. Cav., Ft. Leavenworth, Kans.
Brown, Lewis, jr. (O1342), lt. col. Cav. (O. C. of Cav.), Washington, D. C.
Brown, Lloyd D. (O5549), capt. Inf. (Hq.), Ft. Benning, Ga.
Brown, Lytle (O588), col. C.E. (C. & G. S. Sch.), Ft. Leavenworth, Kans.
Brown, Orville G. (O1481), lt. col. M.C. (Instr. 32 Div. N. G.), Armory, Detroit, Mich.
Brown, Paul H. (O5324), capt. Inf. (leave), c/o A. G. O., Washington, D. C.
Brown, Perry W. (O15649), 2d lt. F.A. (1 Cav. Div.), Ft. Bliss, Tex.
Brown, Philip E. (O7073), capt. 14 Inf., Ft. Davis, Canal Zone.
Brown, Preston (O574), brig. gen., Ft. Sam Houston, Tex.
Brown, Raymond R. (O11892), 1st lt. A.S. (Org. Res.) (5 C. A.), Louisville, Ky.
†Brown, Robert A. (O148), col. Ret., Victoria Hotel, San Francisco, Calif.
Brown, Robert D. (O3608), maj. C.A.C. (C.A.Sch.), Ft. Monroe, Va.
Brown, Robert J., jr. (O10495), 1st lt. A.S. (Org. Res.), Boston Airport, East Boston, Mass.
Brown, Robert W. (O4834), capt. Inf. (R.O.T.C.), Little Rock College, Little Rock, Ark.
Brown, Roy F. (O6374), capt. M.C., Ft. Slocum, N. Y.
Brown, Roy S. (O3475), maj. A.S., Maxwell Field, Montgomery, Ala.
Brown, Samuel E. (O9131), capt. M.C., Manila, P. I.
Brown, Sidney G. (O3331), maj. Inf. (C.&G.S.Sch.), Ft. Leavenworth, Kans.
Brown, Thoburn K. (O3557), maj. Cav. (Cav. Sch.), Ft. Riley, Kans.

Name, serial number, organization, and address.

Brown, Thomas C. (O5829), capt. Inf. (2 Tank Co.), Ft. Sam Houston, Tex.
Brown, Thomas W. (O1404), lt. col. 35 Inf., Schofield Bks., Hawaii.
Brown, Vivian Z. (O12034), capt. D.C., Manila, P. I.
Brown, Walter F. (O7759), capt. Q.M.C., Fitzsimons Gen. Hosp., Fitzsimons Sta., Denver, Colo.
†Brown, Walter S. (O14117), capt. Ret., c/o Penrod & Fogle, 525 La Fayette Bldg., Detroit, Mich.
†Brown, William C. (O13353), col. Ret., 875 Marion St., Denver, Colo.
Brown, William L. (O6489), capt. Inf. (Instr. N.G.), Lawrence, Kans.
Brown, Wyburn D. (O12260), 1st lt. F.A. (U.S.M.A.), West Point, N. Y.
Browne, Beverly F. (O1339), lt. col. F.A. (11 F.A. Brig.), Schofield Bks., Hawaii.
Browne, Bowyer B. (O3000), maj. C.E., Office Dist. Engr., Galveston, Tex.
Browne, Charles J. (O3353), maj. (F.A.) A.S. (leave), c/o A. G. O., Washington, D. C.
Browne, Francis C. (O8089), capt. Inf. (389 Inf. Org. Res.), 236 State Capitol Bldg., Albany, N. Y.
Browne, Frederick W. (O2746), maj. F.D. (C.&G.S.Sch.), Ft. Leavenworth, Kans.
Browne, Harrison C. (O2759), maj. Inf. (Hq. 2 Div.), Ft. Sam Houston, Tex.
Browne, James C. (O10256), 1st lt. Cav. (62 Cav. Div. Org. Res.), Norfolk, Va.
Browne, Lewis E. J. (O6262), capt. M.C., Ft. Bliss Tex.
Browne, Myron G. (O5035), capt. Inf. (Instr.N.G.), 1546 S. Michigan Ave., Chicago, Ill.
Browne, Samuel M. (O4113), maj. M.C., William Beaumont Gen. Hosp., El Paso, Tex.
†Browne, William J. (O13955), maj. P.S.Ret., 1229 Hendricks Ave., San Diego, Calif.
Brownell, Gilbert S. (O3886), capt. Inf. (Hq.), Ft. Benning, Ga.
Brownell, James R. (O11764), 1st lt. P.S. (14 Engrs.), Manila, P. I.
Browning, Hardy P. (O6011), capt. Sig. C., O.C.S.O., Washington, D. C.
Browning, William S. (O1327). lt. col. F.A. (R. O. T. C.), Harvard University, Cambridge, Mass.
Bruce, Andrew D. (O5857), capt. 24 Inf., Ft. Benning, Ga.
Bruck, Harold de B. (O6897), capt. 2 Cav., Ft. Riley, Kans.
Bruckner, John A., jr. (O12400), 1st lt. 16 Inf. (leave), c/o A.G. O., Washington, D. C.
Brumage, Alpha (O7705), capt. 12 F.A., Ft. Sam Houston, Tex.
Brummette, James S. (O8841), capt. M.C., Ft. Moultrie, S.C.
Bruner, Allan P. (O9707). 1st lt. 61 C.A. Bn., Antiaircraft, Ft. Monroe, Va.
Bruner, Donald L. (O10753), 1st lt. A. S., McCook Field, Dayton, Ohio.
Bruner, George E. (O12416), 1st lt. Inf. (A.D.C. to Brig. Gen. William H. Johnston), Ft. McPherson, Ga.
Brunner, William J. (O15882), 2d lt. 16 Inf., Ft. Wadsworth, N.Y.
Bruns, Earl H. (O2018), maj. M.C., Fitzsimons Gen. Hosp., Fitzsimons Sta., Denver, Colo.
Brunson, Birnie L. (O9572). 1st lt. F.D., Manila, P. I.
Brunson, Mark V. (O6231), capt. Q.M.C., Gen. Int. Dep., Chicago, Ill.
Brunzell, Otto L. (O1965), maj. F. A. (R. O. T. C.), University of Wisconsin, Madison, Wis.
Brush, Rapp (O3031), maj. Inf. (Nondivisional Group Org. Res.), Ninth Corps Area, Presidio of San Francisco, Calif.
Bruton, Philip G. (O9876), 1st lt. 6 Engrs., Ft. Winfield Scott, Calif.
Bryan, Bert N. (O14741), 2d lt. 7 Inf., Anchorage, Alaska.
Bry n, Blackshear M., jr. (O15004), 2d lt. 18 F.A., Ft. Sill, Okla.
Bryan, Charles H. (O12386), 1st lt. Cav. (2 M. G. Sq.), Ft. Bliss, Tex.
Bryan, Ray W. (O2290), maj. M.C., Ft. Thomas, Ky.
†Bryan, Roger B. (O14090), capt. Ret., 306 W. Grape St., San Diego, Calif.
Bryan, Stanley F. (O4668), capt. F.A. (Instr. N.G.), 45 Forest St., Providence, R. I.
†Bryant, Frank W. (O8001), capt. Ret., 717 N. Salisbury St., West Lafayette, Ind.
Bryant, James M. (O8930), capt. M.C., Ancon Hosp., Ancon, Canal Zone.
Bryant, Raymond W. (O10196), 1st lt. Inf. (Tanks), Camp Meade, Md.
Bryant, Thomas A. (O8056), capt. Cav. (Rctg.), Federal Bldg., Wichita, Kans.
Bryant, Willis S. (O9980), 1st lt. 5 F.A., Ft. Bragg, N. C.
Bryden, William (O1900), maj. F.A. (C. & G. S. Sch.), Ft. Leavenworth, Kans.
Bryson, James H. (O1315), lt. col. (F.A.) G.S.C., O.C. of S., Washington, D. C.

Name, serial number, organization, and address.

Bubb, Charles B. B. (O6739), capt. A. S., Chanute Field, Ill.
Bubb, John P. (O2079), maj. Inf. (96 Div. Org. Res.), Portland, Oreg.
Buchan, Fred E. (O852), lt. col. Cav. (with F. A.) Hq. First Corps Area, Boston 9, Mass.
Buchanan, Bertram O. (O118848), lt. col. Inf. O.R.C. (A.W.C.), Washington, D. C.
Buchanan, Edmund A. (O1589), lt. col. 12 Cav., Ft. Brown, Tex.
†Buchanan, James A. (O13060), brig. gen. Ret., Upperville, Va.
Buchanan, John K. (O12190), 1st lt. (Inf.) Sig. C. (leave), c/o A.G.O., Washington, D. C.
Buchanan, Milo V. (O7219), capt. Inf., Manila, P. I.
Bucher, Oliver B. (O7006), capt. 12 C.A., Ft. Monroe, Va.
Buchly, Walter E. (O4617), capt. Cav. (R.O.T.C.), Agricultural and Mechanical College of Texas, College Station, Tex.
†Buck, Beaumont B. (O151), col. Ret., 108 Burr Road, San Antonio, Tex.
Buck, Carroll D. (O1424), lt. col. M.C., Army Sup. Base, Brooklyn, N. Y.
Buck, Charles S. (O2740), maj. Inf. (C. & G.S.Sch.), Ft. Leavenworth, Kans.
Buck, Walter A. (O15665), 2d lt. 26 Inf., Plattsburg Bks., N. Y.
Buckbee, Egbert J. (O8488), capt. Q.M.C. (Rctg.), 39 Whitehall St., New York, N. Y.
Bucker, Guy E. (O1385), lt. col. 17 Inf., Ft. Crook, Nebr.
†Buckey, Mervyn C. (O546), col. Ret., 2117 California St. NW., Washington, D. C.
Buckland, Daniel P. (O12447), 1st lt. 12 Cav., Ft. Ringgold, Tex.
Buckley, Harry A. (O5620), capt. Cav. (Cav. Sch.), Ft. Riley, Kans.
Buckley, Michael, jr. (O15196), 2d lt. 12 F.A., Ft. Sam Houston, Tex.
Buckley, William R. (O7845), capt. Q.M.C., Ft. Eustis, Va.
Buckner, Charles T. C. (O9163), capt. M.C., Manila, P. I.
Buckner, Simon B., jr. (O2370), maj. Inf. (C. & G.S.Sch.), Ft. Leavenworth, Kans.
Budd, Arthur D. (O1949), maj. Inf. (with F. A.), c/o Mil. Att., American Embassy, Paris, France.
†Budd, Otho W. (O14051), capt. Ret., 1009 Carson St., San Antonio, Tex.
Budd, Otho W., jr. (O7938), capt. 9 Inf., Ft. Sam Houston, Tex.
Budy, Edward W. (O5085), capt. Inf. (100 Div. Org. Res.), Postoffice Bldg., Clarksburg, W. Va.
Buechler, Theodore E. (O8566), 1st lt. F.A. (U.S.M.A.), West Point, N. Y.
Buechner, William H. (O10918), 1st lt. 25 Inf., Douglas, Ariz.
Buerkle, William (O2536), maj. Inf. (instr. N. G.), Topeka, Kans.
Buffin, Kenneth E. (O9455), capt., V.C., Ft. Meade, S. Dak.
†Buffington, Abraham P. (O13330) col. Ret., 1910 Kalorama Road NW., Washington, D. C.
Buffington, Ralph M. (O4410), capt. V.C., Ft. Sam Houston, Tex.
Buford, Walter (O9021), capt. Cav. (Cav. Sch.), Ft. Riley, Kans
Bugbee, Fred W. (O1056), lt. col. Inf. (R. O. T. C.), Kansas State Agricultural College, Manhattan, Kans.
Bugher, William A. (O15558), 2d lt. 14 Cav., Ft. Sheridan, Ill.
Buie, Walter D. (O12863), 2d lt. Inf., c/o A.G.O., Washington, D. C.
Bulger, John W. (O5508), capt. Inf. (C. & G. S. Sch.), Ft. Leavenworth, Kans.
Bulkley, J. Lyman, jr., Cont. Surg., Valdez, Alaska.
†Bull, E. Llewellyn (O13893), maj. Ret., c/o W. R. Bull & Co., First National Bank Bldg., Bridgeport, Conn.
Bull, Harold R. (O3707), maj. 19 Inf., Schofield Bks., Hawaii.
Bull, Henry T. (O1608), lt. col. Cav. (C. & G.S.Sch.), Ft. Leavenworth, Kans.
†Bull, Raymond C. (O13874), maj. Ret., 215 E. Wall St., Bethlehem, Pa.
Bull, Terry P. (O3993), maj. D. C., Ft. Sam Houston, Tex.
Bullard, Abraham L. (O10027), 1st lt. C.A.C. (Instr. N.G.), Fayetteville, Ark.
Bullard, Hugh Max (O10835), capt. M.C., U. S. Army Dispensary, Philadelphia, Pa.
Bullard, Peter C. (O3664), maj. C.E., c/o Mil. Att. American Embassy, Paris, France.
Bullard, Robert L. (O16), maj. gen., Hq. Second Corps Area, Governors Island, N. Y.
Bullene, Egbert F. (O9708), 1st lt. Cav. (2 Cav. Brig.), Ft. Bliss, Tex.
Bullene, Lathrop R. (O12665), 2d lt. 59 C.A., Manila, P. I.
Bullis, William F. (O15911), 2d lt. Sig.C., Camp Alfred Vail, N. J.
Bullock, Charles R. (O8553), capt. M.C., Army Med. Sch., Army Med. Center, Washington, D. C.

Name, serial number, organization, and address.

Bullock, Frank W. (O11901) 1st lt. Sig. C. (leave), c/o A.G.O., Washington, D. C.
†Bullock, Harley B. (O14207), capt. Ret. (R.O.T.C.), Gary High School, Gary, Ind
Bullock, Lewis M. (O5380), capt. Q.M.C., C. Def. Boston, Ft. Warren, Mass.
Bullock, Stephen E. (O11075), 1st lt. 24 F.A., Manila, P. I.
Bultman, Herbert F. E. (O7083), capt. C.A.C. (C. Def. Long Island Sound), Ft. H. G. Wright, N. Y.
Bump, Arthur L. (O1533), lt. col. Inf. (Instr. N. G.), Armory, 32d and Lancaster Ave., Philadelphia Pa.
Bump, Arthur L., jr. (O15849), 2d lt. A.S., Brooks Field, Tex.
Bundel, Charles M. (O773), col. F.A. (A.W.C.), Washington, D. C.
Bundy, Charles W. (O4640), capt. C.A.C. (C. Def. Chesapeak Bay), Ft. Monroe, Va.
Bundy, Omar (O31), maj. gen., Hq. Fifth Corps Area, Ft. Hayes, Ohio.
Bundy, Theodore (O6162), capt. Inf. (R.O.T.C.), University of Dayton, Dayton, Ohio.
†Bunker. Charles M. (O13658), lt. col. Ret., 106 Summit St., Cherrydale, Va.
Bunker, Clarence G. (O1077), lt. col. C.A.C. (Instr. N.G.), 100 Summit Ave., Winthrop, Mass.
Bunker, Paul D. (O1897), maj. C.A.C. (C. & G.S.Sch.), Ft. Leavenworth, Kans.
†Bunn, Henry W. (O14253), capt. Ret., 131 E. 19th St., New York, N. Y.
Bunnell, Frank H. (O15238), 2d lt. 4 Cav., Ft. McIntosh, Tex.
Bunting, Geoffrey C. (O10357), 1st lt. 59 C.A., Manila, P. I.
Bunting, Loyd D. (O11120), 1st lt. 5 Inf., Ft. Williams, Me.
Buracker, Samuel L. (O8452), 1st lt. 24 Inf., Ft. Benning, Ga.
†Burbank, James B. (O13018), brig. gen. Ret. "Brattle Farm," R. F. D. 2, Pittsfield, Mass.
Burch, Bruce L. (O2180), maj. Cav. (Cav. Sch.), Ft. Riley, Kans.
Burch, Claude O. (O10365), 1st lt. Cav. (2 M. G. Sq.), Ft. Bliss, Tex.
Burcham, Clyde A. (O15064), 2d lt. 14 Cav., Ft. Sheridan, Ill.
Burchett, Charles E. (O11772), 1st lt. P.S. (57 Inf.), Manila, P. I.
Burckes, Martin H. (O15491), 2d lt. 17 F. A., Ft. Bragg, N. C.
Burdell, William J. (O6447), capt. M.C., Camp McClellan, Ala.
Burdett, Allen M. (O2492), maj. J.A.G.D., Hq. Fourth Corps Area, Red Rock Bldg., Atlanta, Ga.
Burdick, Harold De F. (O3199), maj. C.A.C. (C.&G.S.Sch.), Ft. Leavenworth, Kans.
Burdick, Roy D. (O5762), capt. C.E. (Instr. N. G.), Cleveland, Ohio.
Burge, Vernon L. (O5511), capt. A.S., Manila, P. I.
Burger, Elvin H. (O15444), 2d lt. 11 Inf., Ft. Benjamin Harrison, Ind.
Burger, Vonna F. (O15667), 2d lt. 6 F. A., Ft. Hoyle, Md.
Burgess, Carl C. (O6039), capt. 38 Inf. (sick), Fitzsimons Gen. Hosp., Fitzsimons Sta., Denver, Colo.
Burgess, Carleton (O9710), 1st lt. 7 Cav., Ft. Bliss, Tex.
Burgess, George H. (O10548), 1st lt. A.S., Bolling Field, D. C.
Burgess, George R. (O12311), 1st lt. C.A.C. (A. D. C. to Brig. Gen. John D. Barrette), Hq. First Corps Area, Boston 9, Mass.
Burgess, Harland F. (O15062), 2d lt. 4 Inf., Ft. Missoula, Mont.
Burgess, Harry (O468), col. C.E., Ft. Humphreys, Va.
Burgess, Henry C. (O15778), 2d lt. 7 Inf., Vancouver Bks., Wash.
Burgess, Louis R. (O301), col. 15 C.A., Ft. Kamehameha, Hawaii.
Burgess, Thomas B. (O5139), capt. 12 Inf., Ft. Howard, Md.
Burgess, Walter K. (O11456), 1st lt. A.S., Manila, P. I.
Burgey, Samuel S. (O10535), 1st lt. Ord. Dept., Ft. Totten, N. Y.
Burgheim, Joseph H. (O9114), 1st lt. Inf. (Instr. N. G.), (leave), c/o A.G.O., Washington, D. C.
Burgher, Emil H. (O4210), maj. M.C. (Instr. N.G.), Hq. Eighth Corps Area, San Antonio, Tex.
Burgin, Henry T. (O2058), maj. (C.A.C.) G.S.C., Schofield Bks., Hawaii.
Burkard, Oscar (O5365), capt. Med. Adm. C., Carlisle Bks., Pa.
Burkart, Esher C. (O12779), 2d lt. 26 Cav. (P.S.), Manila, P. I.
Burke, Robert W. (O11042), 1st lt. 21 Inf., Schofield Bks., Hawaii.
†Burke, Sherman K. (O6912), capt. Ret., 2928 Russell St., Berkeley, Calif.
Burke, William J. (O9794), 1st lt. 55 C.A., Ft. Ruger, Hawaii.
†Burket, John A. (O2818), maj. Ret., Coquille, Oreg.
Burkett, Charles W. (O6093), capt. 4 Cav., Ft. McIntosh, Tex.
Burkhalter, Harry N. (O9016), capt. Inf. (leave), c/o A.G.O., Washington, D. C.
†Burkhardt, Samuel, jr. (O13495), col. Ret., 11000 Hermosa Ave., Chicago, Ill.
Burkhead, Calvin H. (O6273), capt. Sig. C., Wash. Alaska Mil. Cable & Tel. System, Fairbanks, Alaska.

Name, serial number, organization, and address.

Burleigh, John J. (O1865), maj. (Inf.) G. S. C., O. C. of S., Washington, D. C.
Burleson, Richard C. (O2121), maj. F.A. (A. W. C.), Washington, D. C.
Burlin, Charles W. (O9950), 1st lt. C.E. (Engr.Sch.), Ft. Humphreys, Va.
Burling, Edwin (O11538), Chap. (1st lt.), (Chap.Sch.), Ft. Leavenworth, Kans.
†Burlingame, Cris M. (O3363), maj. Ret., 12 Herbert Ave., Port Washington, N. Y.
Burnap, Arthur E. (O8453), 1st lt. 13 Inf., Ft. Warren, Mass.
Burnell, Nathaniel A. (O12337), 1st lt. 6 C.A., Ft. Winfield Scott, Calif.
Burnell, Ray L. (O4954), capt. 76 F.A., Ft. D.A. Russell, Wyo.
Burnet, Burgh S. (O4162), maj. M.C., Sta. Hosp., Ft. Sam Houston, Tex.
Burnett, Charles (O1355), lt. col. cav. (A.W.C.), Washington, D. C.
Burnett, Donald C. (O10192), 1st lt. 14 Inf., Ft. Davis, Gatun, Canal Zone.
Burnett, Edwin M. (O10306), 1st lt. 19 Inf., Schofield Bks., Hawaii.
Burnett, Frank C. (O1070), lt col. (A.G.D.), G.S.C., O.C. of S., Washington, D. C.
Burnett, John D. (O1955), maj. Inf. (C. & G. S. Sch.), Ft. Leavenworth, Kans.
Burnett, John R. (O15204), 2d lt. 61 C.A., Ft. Monroe, Va.
Burnett, Thomas W. (O3306), maj. M.C. (96 Div. Org. Res.), 323 New Post Office Building, Portland, Oreg.
Burney, Joel R. (O7087), capt. 18th Inf., Ft. Slocum, N. Y.
†Burnham, William P. (O132), brig. gen. Ret., 2101 Van Ness Ave., San Francisco, Calif.
Burns, Donald S. (O12672), 2d lt., C.E., McCook Field, Ohio.
Burns, Frank L. (O8445), 1st lt. 2 Inf., Ft. Wayne, Mich.
Burns, James H. (O2332), maj. Ord. Dept., O. Asst. Sec. War, Washington, D. C.
Burns, John H. (O7993), capt. 42 Inf., Camp Gaillard, Canal Zone.
Burns, John J. (O12299), 1st lt. 12 F.A., Ft. Sam Houston, Tex.
Burns, Sophy Mary (N700017), Chief Nurse (1st lt. A.N.C.), O. Attending Surg., Washington, D. C.
Burns, William F. (O2719), maj. J.A.G.D., J.A.G.O., Washinton, D. C.
Burns, William H. (O14813), 2d lt. 13 C.A., Ft. Barrancas, Fla.
Burnside, Walter (O15208), 2d lt. 12 Cav., Ft. Brown, Tex.
†Burnside, William A. (O13467), col. Ret., 1555 S. Manhattan Place, Los Angeles, Calif.
Burr, Edgar W. (O2875), maj. Cav. (Cav.Sch.), Ft. Riley, Kans.
†Burr, Edward (O98), col. Ret., Room 622, 51 E. 42d St., New York, N. Y.
Burr, Francis H. (O1772), maj. Inf. (98 Div. Org. Res.), Syracuse, N. Y.
Burr, John C. (O11316), capt. D. C., Ft. Howard, Md.
Burr, John G. (O3681), maj. F.A., (F.A. Board), Ft. Bragg, N. C.
Burr, William E. (O3694), maj. 2 F.A., Ft. Bragg, N. C.
Burress, Withers A. (O4812), capt. Inf. (leave), c/o A.G.O., Washington, D. C.
†Burrill, Douglas G. (O5978), capt. Ret., 2735 Dupont Ave., South, Minneapolis, Minn.
Burrill, Joseph R. (O15680), 2d lt. F.A. (2 Div.), Ft. Sam Houston, Tex.
Burritt, George E. (O14863), 2d lt. 5 F.A., Ft. Bragg, N. C.
Burrowes, Robert M. (O9903), 1st lt. 6 Inf., Jefferson Bks., Mo.
Burrows, Paul E. (O11331), 1st lt. A.S., Air Int. Dep., Middletown, Pa.
Burt, Byron T., jr. (O9874), 1st. lt. A.S., Langley Field, Va.
Burt, Charles C. (O1391), lt. col. C.A.C. (Instr. N.G.), Fall River, Mass.
†Burt, Clarence E. (O14412), 1st lt. Ret., 1384 Rockdale Ave., New Bedford, Mass.
Burt, Ernest H. (O4916), capt. Inf. (U.S.M.A.), West Point, N. Y.
Burt, Farlow (O9752), 1st lt. Inf. (Instr. N.G.), 828 Richardson St., Janesville, Wis.
Burt, Franklin T. (O1747), maj. Inf. (89 Div. Org. Res.), 22d and Hickory Sts., Omaha, Nebr.
Burt, Reynolds J. (O520), col. Inf. (Instr. N.G.), State House, Columbus, Ohio.
Burt, Reynolds J., jr. (O12710), 2d lt. 1 Engrs., Ft. Du Pont, Del.
Burt, Wilkie C. (O6609), capt. 12 Cav., Ft. Ringgold, Tex.
Burt, William G. (O9008), capt. 29 Inf., Ft. Benning, Ga.
Burt, William H. (O1253), lt. col. (F.A.) G. S.C., O.C. of S. Washington, D. C.
Burton, Arthur W. (O6323), capt. 3 C.A., Ft. MacArthur, Calif.
Burton, Frank H. (O933), lt. col. Q.M.C., Q.M.G.O., Washington, D. C.

Name, serial number, organization, and address.

Burton, Vincent S. (O5505), capt. Inf. (R.O.T.C.), University of Alabama, University, Ala.
Burtt, Wilson B. (O996), lt. col. Inf. (A.W.C.), Washington, D. C.
Burwell, Harvey B. S. (O3628), maj. A.S., Kelly Field, Tex.
Busbee, Charles M. (O3794), maj. F.A. (F. A. Sch.), Ft. Sill, Okla.
Busbey, George W. (O15639), 2d lt. 14 Cav., Ft. Des Moines, Iowa.
Busch, Everett (O7260), capt. F.A., Presidio of Monterey, Calif.
Bush, George P. (O5376), capt. Sig. C., Ft. Mason, Calif.
Bush, Hal C. (O11072), 1st lt. 33 Inf., Ft. Clayton, Canal Zone.
Bush, James E. (O10332), 1st. lt. 14 F.A., Ft. Sheridan, Ill.
Bush, Joseph K. (O14710), 2d lt. 57 Inf. (P.S.), Manila, P. I.
Bush, Kenneth B. (O6650), capt. Inf., A. G. O., Washington, D. C.
Bush, Newton G. (O9666), 1st lt. Inf. (Instr. N.G.), P. O. Box 520, Grand Rapids, Mich.
†Bush, Ross L. (O13396), col. Ret., Fontana, Calif.
Bushey, Orin J. (O10533), 1st. lt. A.S., Scott Field, Ill.
†Busk, Joseph R. (O14388), 1st lt. Ret., 11 Broadway, New York, N. Y.
Butcher, Edwin (O1933), maj. Inf. (Inf.Sch.), Ft. Benning, Ga.
Butler, Braxton DeG. (O11422), 1st lt. 5 Inf., Jefferson Bks., Mo.
Butler, Frederic B. (O12047), 1st lt. C.E., Hq. U. S. Army Forces in China, Tientsin, China.
Butler, George E. (O7080), capt. Inf. (Inf.Sch.), Ft. Benning, Ga.
Butler, Hartman L. (O1546), lt. col. C.A.C. (R.O.T.C.), University of Alabama, University, Ala.
Butler, James F. (O7292), capt. Inf., Plattsburg Bks., N. Y.
Butler, John S. (O2527), maj. 11 Engrs., Corozal, Canal Zone.
Butler, Lawrence P. (O922), lt. col. Inf. (Org. Res., V Army Corps), Ft. Thomas, Ky.
Butler, Robert M. (O9343), capt. M.C., Camp McClellan, Ala.
Butler, Rodman (O1395), lt. col. Q.M.C. 3 M. Rep. Bn., Camp Normoyle, Tex.
Butler, Warren A. (O8947), capt. Q.M.C., San Juan, P. R.
Butler, William O. (O5245), capt. A.S., Langley Field, Va.
Butner, Henry W. (O332), col. 5 F.A., Ft. Bragg, N. C.
Butner, John C., jr. (O7129), capt. 1 F. A., Ft. Sill, Okla.
†Büttgenbach, Walter J. (O1735), maj. Ret., 1223 12th Ave., San Francisco, Calif.
†Buttler, Bruce B. (O13914), maj. Ret., 14 Esperanza Ave., Long Beach, Calif.
†Buttler, William C. (O13274), col. Ret., The Dorchester, 1482 Sutter St., San Francisco, Calif.
Butts, Edmund L. (O308), col. Inf. (Rctg.), Rctg. Sta., Kansas City, Mo.
Buvers, Archie S. (O3442), maj. Ord. Dept., Hq. Fifth Corps Area, Ft. Hayes, Ohio.
Byars, Casper R. (O4205), maj. M.C., Benicia Arsenal, Calif.
†Byars, David O. (O13932), maj. Ret., Louisville Boys High School, Louisville, Ky.
Byerly, Fred S. (O8093), capt. 10 Inf., Fort Thomas, Ky.
Byers, Clovis E. (O12769), 2d lt. 3 Cav., Ft. Myer, Va.
Byers, Rufus A. (O9119), 1st lt. 6 Inf., Jefferson Bks., Mo.
Byles, Edwin McC. (O10053), 1st lt. 25 Inf., Nogales, Ariz.
†Byram, George L. (O13306), col. Ret., 7274 Sunset Boulevard, Hollywood, Calif.
Byrd, Carl B. (O7048), capt. Cav. (64 Cav. Div. Org. Res.), Lexington, Ky.
†Byrd, George R. (O2164), maj. Ret., 118 W. Lafayette Ave., Baltimore, Md.
Byrne, Bernard A., jr. (O12404), 1st lt. 35 Inf., Schofield Bks., Hawaii.
†Byrne, Charles (O13564), lt. col. Ret., Box 578, Cincinnati, Ohio.
†Byrne, Charles B. (O13192), col. Ret., The Northumberland, New Hampshire Ave. and V St. NW., Washington, D. C.
Byrne, Charles L. (O3438), maj. Inf. (U.S.M.A.), West Point, N. Y.
Byrne, Francis A. (O4802), capt. 34 Inf., Ft. Eustis, Va.
Byrne, Louis T. (O3717), maj. Inf. (R.O.T.C.) (leave), c/o A.G.O., Washington, D. C.
Byrne, Malcolm (O6390), capt. 2 Cav., Ft. Riley, Kans.
Byrne, Michael J. (O9160), 1st lt. 13 Inf., Ft. Warren, Mass.
Byroade, George L. (O533), col. 57 Inf. (P. S.), Manila, P. I.
Byrom, James F. (O3710), maj. 7 Inf., Anchorage, Alaska.
†Cabaniss, Archibald A. (O13825), maj. Ret., 957 Beacon Ave., Los Angeles, Calif.
†Cabaniss, Charles H., jr. (O13521), lt. col. Ret., The Charles Edward, 2 Gibbes Court, Columbia, S. C.
Cabell, De Rosey C., jr. (O4453), capt. Ord. Dept., Watertown Ars., Watertown, Mass.
†Cabell, Henry C. (O13581), lt. col. Ret., Failing Bldg., Portland, Oreg.
†Cabell, Julian M. (O13749), maj. Ret., Army and Navy Club, Washington, D. C.

Name, serial number, organization, and address.

Cabell, Lawrence D. (O785), col. Q.M.C. (Org. Res.), Dallas, Tex.
†Caccini, Attilio Mario (O4220), maj. Ret., 269 W. 12th St., New York, N. Y.
†Cade, William T., jr. (O3059), maj. Ret., 1306 Westgate Ave., Westgate Sta., Los Angeles, Calif.
Cadwalader, Bertram L. (O2736), maj. Inf. (A.W.C.), Washington, D. C.
Caffery, Charles S. (O2076), maj. Inf. (A. C. of S., Hq. Fourth Corps Area), Red Rock Bldg., Atlanta, Ga.
Caffey, Benjamin F. (O15163), 2d lt. Inf., Presidio of San Francisco, Calif.
Caffey, Benjamin F., jr. (O4929), capt. 24 Inf., Ft. Benning, Ga.
Caffey, Eugene M. (O9329), 1st lt. 11 Engrs., Corozal, Canal Zone.
Caffey, Lochlin W. (O953), lt. col. 1 Inf., Ft. Sam Houston, Tex.
Cahill, Howard F. K. (O7978), capt. Inf. (395 Inf. Org. Res.), (A.W.C.), Washington, D. C.
Cahill, Martin O. (O11078), 1st lt. Q.M.C., Chilkoot Bks., Alaska.
Cain, David E. (O3540), maj. F.A. (U.S.M.A.), West Point, N. Y.
Cain, Lambert B. (O12375), 1st lt. 35 Inf., Schofield Bks., Hawaii.
Cairns, Douglas W. (O4222), maj. M.C., Schofield Bks., Hawaii.
Calais, Charles H. (O11109), 1st lt. 11 Inf. (5 Tank Co.), Ft. Benjamin Harrison, Ind.
Caldwell, Albin N. (O11625), 1st lt. Q.M.C., Anchorage, Alaska.
Caldwell, David D. (O 11719), 1st lt. 10 F.A., Camp Lewis, Wash.
Caldwell, Edgar N. (O181945), lt. col. (I.G.-O.R.C.) G.S.C., O. C. of S., Washington, D. C.
Caldwell, Frank M. (O293), col. 14 Cav., Ft. Des Moines, Iowa.
Caldwell, George L. (O9549), 1st lt. V.C., Rmt. Purchasing and Breeding Hq., 417 Ochsner Bldg., Sacramento, Calif.
†Caldwell, Ralph C. (O1200), lt. col. Ret., c/o Hq. Ninth Corps Area, Presidio of San Francisco, Calif.
†Caldwell, Robert G. (O1577), lt. col. Ret., R. R. 3, 107 Burr Road, San Antonio, Tex.
†Caldwell, Samuel (O14541), 1st lt. P. S. Ret., 875 Mt. Vernon Ave., Columbus, Ohio.
†Caldwell, Vernon A. (O13390), col. Ret., 211 N. Ash St., St. Marys, Ohio.
Caldwell, Warren C. (O10713), capt. D.C., Ft. Brown, Tex.
Caldwell, William B. (O8754), capt. D.C., Ft. Moultrie, S. C.
Calhoun, Milo C. (O10072), 1st lt. F.A. (leave), c/o A. G. O., Washington, D. C.
†Call, Lewis W. (O4187), maj. Ret., Federal Power Commission, 2218 Interior Bldg., Washington, D. C.
Call, Lewis W., jr. (O14711), 2d lt. 64 C.A., Ft. Shafter, Hawaii.
Callahan, Eugene C. (O6909), capt. Inf. (R.O.T.C.), Lehigh University, Bethlehem, Pa.
Callahan, Henry A. (O9340), capt. M.C., Ft. Amador, Canal Zone
Callahan, James W., jr. (O5435), capt. P.S. (57 Inf.), Manila, P. I.
Callan, Robert E. (O384), brig. gen., Hq. P. C. A. D., Ft. Amador, Canal Zone.
Callard, Charles B. (O6367), capt. M.C., Army Med. Sch., Army Med. Center, Washington, D. C.
Callaway, William A. (O12097), 1st lt. 15 Inf., Manila, P. I.
Callen, Nathaniel E. (O6345), capt. Inf. (Inf.Sch.), Ft. Benning, Ga.
Callender, George R. (O3521), maj. M.C., S.G.O., Washington, D. C.
Calley, Charles D. (O11116), 1st lt. F.A. (leave), c/o A.G.O., Washington, D. C.
Callicutt, Edwin C. (O9869), 1st lt. C.A.C. (C.A.Sch.), Ft. Monroe, Va.
Callicutt, James M. (O14834), 2d lt. F.A. (A.D.C. to Brig. Gen. Dwight C. Aultman), Ft. Benjamin Harrison, Ind.
Calmes, Hamilton P. (O11839), capt. M.C., Sternberg Gen. Hosp., Manila, P. I.
Caluya, Pio Q. (O14883), 2d lt. P.S. (92 C.A.), Manila, P. I.
Calvert, Binne F. (N709853), Chief Nurse (1st. lt. A.N.C.), S.G.O., Washington, D. C.
Calvert, Edward (O1132), lt. col. Q.M.C. (Instr. N. G.), 549 Alton St., Appleton, Wis.
Calvert, William J. (O3109), maj. Q.M.C., U. S. Dis. Bks., Ft. Leavenworth, Kans.
Calvin, Harry L. (O11352), 1st lt. Q.M.C., Washington Bks., D. C.
Camblin, Roy W. (O11129), 1st lt. A.S., Manila, P. I.
Cambre, Jerome D. (O12185), 1st lt. 4 Inf., Ft. George Wright, Wash.
Cameron, A. Donald (O9628), 1st lt. Inf. (Instr. N. G.), Room 408, 230 E. Ohio St., Chicago, Ill.
Cameron, Alan F. (O10774), 1st lt. 91 C.A., Manila, P. I.
Cameron, Charles W. (O9609), 1st lt. Q.M.C. (1 Cav. Div.), Ft. Bliss, Tex.
Cameron, Douglas (O14802), 2d lt. Cav. (1 M.G.Tr.), Ft. Riley, Kans.

Name, serial number, organization, and address.

Cameron, Evan D., jr. (O7175), capt. Sig. C. (Instr. N. G.) (37 Div.), State House, Columbus, Ohio.
†Cameron, Francis H., jr. (O14126), capt. Ret., 935 N. Calvert St., Baltimore, Md.
†Cameron, George H. (O136), col. Ret., Fishers Island, N. Y.
Cameron, Harry F. (O2707), maj. C.E. (leave), c/o A.G.O., Washington, D. C.
Cameron, Henry H. (O8206), capt. Cav. (XI Corps Org. Res.), Springfield, Mass.
Cameron, Reba G. (N700062), Chief Nurse (1st lt. A.N.C.), Letterman Gen. Hosp., San Francisco, Calif.
Cameron, Robert C. (O15771), 2d lt. 12 F.A., Ft. Sam Houston, Tex.
Camm, Frank (O9902), 1st lt. 7 F.A., Ft. Ethan Allen, Vt.
†Camp, Beauford R. (O14353), 1st lt. Ret., 290 28th Ave., San Francisco, Calif.
Camp, Howard E. (O7226), capt. 4 F.A., Ft. Sam Houston, Tex.
Camp, Pierce H. (O10208), 1st lt. 21 Inf., Schofield Bks., Hawaii.
Campanole, Nicholas W. (O1777), maj. 16 Inf., Ft. Jay, N. Y.
Campbell, Alan L. (O5542), capt. F.A. (F.A.Sch.), Ft. Sill, Okla.
Campbell, Alexander H. (O5310), capt. 16 C.A., Ft. Ruger, Hawaii.
Campbell, Archibald (O172), col. A.G.D., Hq. First Corps Area, Army Base, Boston 9, Mass.
Campbell, Arthur G. (O2505), maj. C.A.C. (P. C. Dept.), Panama, Canal Zone.
Campbell, Boniface (O9788), 1st lt. 83 F.A., Ft. Benning, Ga.
†Campbell, Bruce R. (O1992), maj. Ret., 4713 Piney Branch Road NW., Washington, D.C.
Campbell, Carey E., jr. (O8311), capt. Inf. (O.C. of M.B.), Washington, D. C.
Campbell, Daniel C. (O6549), capt. M.C., Ft. Benning, Ga.
Campbell, Elmer D. (O8283), capt. Cav. (Hq. 1 Cav. Div.), Ft. Bliss, Tex.
†Campbell, Ernest R. (O14419), 1st lt. Ret., University Club, Denver, Colo.
Campbell, George B. (O8103), capt. 38 Inf. (atchd. Camp Hq.), Camp Lewis, Wash.
Campbell, Harry L. (O7143), capt. Ord. Dept., Manila, P. I.
Campbell, Herbert R. (O15294), 2d lt. 18 Inf., Ft. Hamilton, N. Y.
Campbell, James K. (O6180), capt. Inf. (R.O.T.C.), De Pauw University, Greencastle, Ind.
†Campbell, James R., jr. (O14376), 1st lt. Ret., De Queen, Ark.
Campbell, James T. (O6758), capt. 2 C.A., Ft. Sherman, Canal Zone.
Campbell, Jefferson C. (O14593), 2d lt. 76 F.A., Presidio of Monterey, Calif.
†Campbell, John M. (O14135), capt. Ret., R.F.D. No. 1, Box 91, Baldwin Park, Calif.
Campbell, John W. (O7750), capt. 13 Inf., Ft. Warren, Mass.
Campbell, Joseph E. (O4535), capt. M.C., Hq. First Corps Area, Boston 9, Mass.
Campbell, Levin H., jr. (O3194), maj. Ord. Dept., Rock Island Ars., Ill.
Campbell, Paxton S. (O5872), capt. 1 Inf., Camp Stanley, Tex.
Campbell, Reuben A. (O4248), maj. M.C. (C. Def. Puget Sound), Ft. Worden, Wash.
Campbell, Robert M. (O1905), maj. (Cav.), G.S.C., Ft. Bliss, Tex.
Campbell, Rumsey (O7867), capt. F. A. (F. A. Sch.), Ft. Bliss, Tex.
Campbell, Staley A. (O1537), lt. col. Inf. (R.O.T.C.), New York University, 1733 University Ave., New York, N. Y.
Campbell, Stuart D. (O7756), capt. Q.M.C. (1 Div.), Governors Island, N. Y.
Campbell, Thomas E. (O8071), capt. Inf. (Tanks) (17 Tank Bn.), Camp Meade, Md.
Campbell, Tilman (O1241), lt. col. F.D., Manila, P. I.
Campbell, William A. (O6493), capt. 13 F.A., Schofield Bks., Hawaii.
Campbell, William F. (O6925), capt. Q.M.C. (M. T. Sch.), Camp Holabird, Md.
Campbell, William P. (O14886), 2d lt. 6 Cav., Ft. Oglethorpe, Ga.
Campbell, William R. (O8869), capt. M.C., Fitzsimons Gen. Hosp., Fitzsimons Station, Denver, Colo.
Canan, Howard V. (O12098), 1st lt. 2 Engrs., Ft. Sam Houston, Tex.
Canary, Jesse E. (O11971), 1st lt. (Inf.) Sig. C., Edgewood Ars., Md.
Canby, James (O323), col. F.D., Hq. Ninth Corps Area, Ft. Mason, Calif.
Candee, Robert C. (O4678), capt. A.S., Kelly Field, Tex.
Candler, William D. (O6221), capt. Q.M.C. (Org. Res. Fourth Corps Area), Post Office Bldg, Columbia, S. C.
Canella, Joseph J. (O8299), capt. 15 Inf., Manila, P. I.
Canfield, Dwight J. (O12591), 2d lt. A.S., Kelly Field, Tex.

Name, serial number, organization, and address.

Canfield, Joseph B. (O10800), 1st lt. Q.M.C., Gen. Inc. Dep., Ft. Mason, Calif.
Canine, Ralph J. (O7154), capt. F.A. (F. A. Sch.), Ft. Sill, Okla.
Canlett, Franklin H. (O11991), 1st lt. 13 F. A., Schofield Bks., Hawaii.
Canning, Austin J. (O3654), maj. M.C. (Stud.), Mayo Foundation, Rochester, Minn.
Cannon, Albert E. (O10350), 1st lt. 65 Inf., San Juan, P. R.
†Cannon, Feneton (O2798), maj. Ret., 71 W. 55th St., New York, N. Y.
Cannon, John K. (O10212), 1st lt. A.S., Kelly Field, Tex.
Cannon, Mimucan D. (O5787), capt. Inf. (Instr. N. G.), State Capitol, Des Moines, Iowa.
Cannon, Vaughan M. (O8321), 1st lt. 26 Cav., Manila, P. I.
†Cannon, William C. (O13694), lt. col. Ret., 350 Main St., Bay Shore, N. Y.
Cansler, Louis (O6580), capt. Sig. C. (2 Div.), Ft. Sam Houston, Tex.
Canty, Daniel J. (O5999), capt. Q.M.C., Gr. Reg. Serv., 20 Rue Molitor, Paris, France.
Caperton, James N. (O4496), capt. Cav. (U.S.M.A.), West Point, N. Y.
Caperton, Roy J. (O11548), 1st lt. 24 Inf., Ft. Benning, Ga.
Caphton, Carl L. (O3.63), maj. Inf. (C.&G.S.Sch.), Ft. Leavenworth, Kans.
Capinpin, Mateo M. (O6377), capt. P.S. (45 Inf.), (Inf. Sch.), Ft. Benning, Ga.
Caples, W. Goff (O1322), lt. col. (C.E.) G.S.C., O.C. of S., Washington, D. C.
Capps, Paul G. (O8556), capt. M.C., Colon Hosp., Cristobal, Canal Zone.
Capron, Webster A. (O2316), maj. Ord. Dept. (leave), c/o A.G.O., Washington, D. C.
Carballeira, Jose C. (O5377), capt. M.C., Army Med. Sch., Army Med. Center, Washington, D. C.
†Carbaugh, Harvey C. (O13247), col. Ret., 41 E. Elm St., Chicago, Ill.
†Carberry, Joseph E. (O2862), maj. Ret. (sick), Fitzsimons Gen. Hosp., Fitzsimons Station, Denver, Colo.
Carbonell, Arturo (O4073), maj. M.C., Ft. Sam Houston, Tex.
Card, Daniel P. (O2531), maj. M.C., Ft. Benning, Ga.
Card, Lee W. (O7713), capt. Q.M.C. (R.O.T.C.), Oregon Agricultural College, Corvallis, Oreg.
†Carey, Edward C. (O13649), lt. col. Ret., Vineyard Haven, Mass.
Carey, Edwin F. (O9947), 1st lt. A.S., Mitchel Field, N. Y.
†Carl, Grover R. (O4587), capt. Ret., 4542 Sheridan Road, Chicago, Ill.
†Carl, Paul R. (O12463), 1st lt. Ret., 308 E. Market St., Williamstown, Pa.
Carlan, Wilbur C. (O5479), capt. F.A. (F. A. Sch.), Ft. Sill, Okla.
Carle, Charles D. (O8000), capt. 57 Inf., Manila, P. I.
Carleton, Don E. (O15415), 2d lt. Cav., (1 M.G. Sq.), Ft. Clark, Tex.
†Carleton, Guy (O128), col. Ret., 201 Grove Place, San Antonio, Tex.
†Carleton, Guy E. (O14115), capt. Ret., 30 Vesey St., New York, N. Y.
Carleton, William A. (O952), lt. col. Inf. (78 Inf. Org. Res.), Armory, Camden, N. J.
Carlin, Thomas G. (O5147), capt. Inf. (Instr. N. G.), 829 Municipal Bldg., New York, N. Y.
Carlisle, Paul D. (O3599), maj. F.A. (82 Div. Org. Res.), Augusta, Ga.
Carlisle, Walter H. (O11304), 1st lt. 2 C.A., Ft. Sherman, Canal Zone.
Carlock, Floyd D. (O3025), maj. Inf. (R.O.T.C.), State College of Washington, Pullman, Wash.
Carlson, Anna B. (N700018), Chief Nurse (1st lt. A.N.C.), Letterman Gen. Hosp., San Francisco, Calif.
Carlson, Charles R. (O11708), 1st lt. 13 F.A., Schofield Bks., Hawaii.
Carlson, Hjalmar F. (O11496), 1st lt. A.S., France Field, Canal Zone.
Carlson, William R. (O9060), capt. 64 C.A., Ft. Shafter, Hawaii.
Carlsten, Chester A. (O14794), 2d lt. 18 Inf., Ft. Slocum, N. Y.
Carlton, Charles (O11149), 1st lt. Inf. (Tanks), Schofield Bks., Hawaii.
Carman, James L. (O11105), 1st lt. 18 Inf., Ft. Hamilton, N. Y.
Carmichael, Amos E. (O7071), capt. 9 F.A., Ft. Des Moines, Iowa.
Carmichael, Roderick L. (O571), col. F.D., B.B., Washington, D. C.
Carmody, John D. (O2709), maj. Q.M.C. (sick), Army and Navy Gen. Hosp., Hot Springs, Ark.
Carmody, Robert E. (O3620), maj. Cav. (Cav. Sch.), Ft. Riley, Kans.

Name, serial number, organization, and address.

Carmouche, George H. (O14981), 2d lt. 4 Inf., Ft. George Wright, Wash.
†Carnahan, Earl C. (O203), col. Ret., 324 N. Magnolia St., Monrovia, Calif.
Carnes, James J. (O15340), 2d lt. 22 Inf., Ft. McPherson, Ga.
Carney, John J. (O12011), 1st lt. 2 Inf., Ft. Sheridan, Ill.
Caron, John H. (O3501), maj. P.S. (Sig. C.), Manila, P. I.
Carothers, Glenn E. (O10125), 1st lt. 2 Inf., Ft. Sheridan, Ill.
†Carpenter, Alden (O290), col. Ret., Kensington, Md.
Carpenter, Charles L. (O10609), 1st lt. Q.M.C., Camp Holabird, Md.
Carpenter, Earle J. (O10889), 1st lt. A.S., France Field, Canal Zone.
Carpenter, Edward (O685), col. 12 C.A., Ft. Monroe, Va.
Carpenter, Frank F., jr. (O15870), 2d lt. A.S., Brooks Field, Tex.
Carpenter, Giles R. (O14915), 2d lt. 83 F.A., Ft. Benning, Ga.
Carpenter, Peter T. (O9599), 1st lt. V.C. (Cav. Sch.), Ft. Riley, Kans.
†Carpenter, Wade H. (O1689), maj. Ret., 755 Park Ave., New York, N. Y.
Carpenter, William T. (O2007), maj. C.A.C. (R.O.T.C.), University of Michigan, Ann Arbor, Mich.
Carr, Daniel J. (O338), col. Sig.C. (leave), c/o A.G.O., Washington, D. C.
Carr, Ernest J. (O3506), maj. 30 Inf., Presidio of San Francisco, Calif.
Carr, Frank L. (O8608), 1st. lt. Cav., c/o A.G.O., Washington, D. C.
Carr, Harold Hibbard (O11759), 1st. lt. A.S., Chanute Field, Ill.
Carr, Irving J. (O691), col. (Sig. C.) G.S.C., H. Div., Schofield Bks., Hawaii.
Carr, Lawrence J. (O12764), 2d lt. A.S., Kelly Field, Tex.
Carr, Warner W. (O4468), capt. Inf. (2 Div.), Ft. Sam Houston, Tex.
Carr, William L. (O14756), 2d lt. 1 F.A., Ft. Sill, Okla.
Carraway, William E. (O15144). 2d lt. 29 Inf., Ft. Benning, Ga.
Carriker, John H. (O5490), capt. F.A. (Instr. N.G.), Stevens Point, Wis.
†Carrington, Frank de L. (O13822), maj. Ret., Milburn, N. J.
Carrington, George C. (O15061), 2d lt. 22 Inf., Ft. McPherson, Ga.
Carrington, Gordon de L. (O4792), capt. C.A.C. (Instr. N. G.), P. O. Box 82, San Diego, Calif.
†Carrithers, Fred B. (O2873), maj. Ret., 3404 Hennepin Ave., S. Minneapolis, Minn.
Carroll, Benjamin L. (O2909), maj. F.A. (C.&G.S.Sch.), Ft. Leavenworth, Kans.
Carroll, Donald F. (O12175), 1st lt. 14 F.A. (sick), Walter Reed Gen Hosp., Army Med. Center, Washington, D. C.
Carroll, Franklin O. (O10507). 1st lt. A.S., Kelly Field, Tex.
Carroll, James Bernard (O11018), 1st lt. A. S. (Org. Res.), Kansas City, Mo.
Carroll, James Boyce (O15272), 2d lt. 14 C.A., Ft. Worden, Wash.
Carroll, James V. (O12119), 1st lt. F.A. (Stud.), Yale University, New Haven, Conn.
Carroll, John R. (O15490), Chap. (1st lt.) (Chap. Sch.), Ft. Leavenworth, Kans.
Carroll, John W. (O6811), capt. 3 Cav., Ft. Ethan Allen, Vt.
Carroll, Percy J. (O4183), maj. M.C., Jefferson Bks., Mo.
Carroll, William J. (O9120), capt. M.C., Ft. Slocum, N. Y.
Carruth, John H. (O3672), maj. C.E., Hq. Sixth Corps Area, Chicago, Ill.
†Carson, Clifford C. (O1108), lt. col. Ret., c/o American Express Co., Paris, France.
†Carson, John M. (O64), brig. gen. Ret., 324 Mountain Ave., Westfield, N. J.
Carson, Lawrence S. (O1172), lt. col. Cav. (63 Cav. Div. Org. Res.) Ft. Oglethorpe, Ga.
Carson, Marion (O8610), 1st lt. Cav. (U.S.M.A.), West Point, N. Y.
†Carswell, Robert L. (O13698), lt. col. Ret., 112 W. 59th St., New York, N. Y.
Carswell, Robert M. (O4914), capt. 59 C.A., c/o Hq. P. Dept., Manila, P. I.
Carswell, Stuart R. (O4852), capt. Inf. (A.W.C.), Washington, D. C.
†Carter, Bruce (O14539), capt. P. S. Ret., 2 Third Ave., San Francisco, Calif.
Carter, Charles O. (O8502), capt. Q.M.C. (sick), Walter Reed Gen. Hosp., Army Med. Center, Washington, D. C.
Carter, Clifton C. (O798), lt. col., Professor, U.S.M.A., West Point, N. Y
Carter, Henry P. (O3038), maj. M.C., S.G.O., Washington, D. C.
Carter, James C. (O15352), 2d lt. 38 Inf., Ft. Logan, Colo.
Carter, James D. (O8494), 1st lt. P.S. (23 Inf. Brig.), Manila, P. I.

Name, serial number, organization, and address.

†Carter, Jesse McI. (O59), brig. gen. Ret., Magnet, Wharton County, Tex.
Carter, Leslie D. (O10663), 1st lt. 6 Cav., Ft. Oglethorpe, Ga.
Carter, Louis A. (O4358), Chap. (maj.) (Chap. Sch.), Ft. Leavenworth, Kans.
Carter, Maynard H. (O15077), 2d lt. 11 Inf., Ft. Benjamin Harrison. Ind.
Carter, Noble (O8958), capt Q.M.C., Hq. Eighth Corps Area, Ft. Sam Houston. Tex.
Carter, Paul D. (O8416), 1st lt. 26 Inf., Plattsburg Bks., N. Y.
Carter, Richard W. (O5523), capt. Cav. (2 M.G.Sq.), Ft. Bliss, Tex.
†Carter, Robert D. (O13890), lt. col. Ret., The Argyle, 3220 17th St. NW., Apt. 708, Washington, D. C.
Carter, Robert F. (O12364), 1st lt. 45 Inf., Manila, P. I.
†Carter, Robert G. (O14036), capt. Ret., Army and Navy Club, Washington, D. C.
Carter, Roy A. (O10209), 1st lt. F.A. (F. A. Sch.), Ft. Sill, Okla.
Carter, Sam D. (O6087), capt. Cav. (sick), Letterman Gen. Hosp., San Francisco, Calif.
Carter, Samuel Oliver (O11595), 1st lt. A.S., Manila, P. I.
†Carter, W. Fitzhugh (O13812), maj. Ret., Crozet, Va.
Carter, Warren R. (O11425), 1st lt. A.S., France Field, Canal Zone.
Carter, Wiley V. (O12204), 1st lt. (Inf.) Sig. C., Ft. Sam Houston, Texas.
†Carter, William G. (O2098), maj. P. S. Ret., Camp John Hay, Bagnia, Bagnet, P. I.
†Carter, William H. (O12984), maj. gen. Ret., 2125 Bancroft Place, Washington, D. C.
Carter, William M. (O6324), capt. Inf. (C.&G.S.Sch.), Ft. Leavenworth, Kans.
Carter, William V. (O1928), maj. A.G.D., Hq. Ninth Corps Area, Presidio of San Francisco, Calif.
†Cartmell, Nathaniel M. (O13591), lt. col. Ret., Hampton Institute, Hampton. Va.
Cartter, Paul H. (O8995), capt. 1 Inf. Ft. Sam Houston, Tex.
Cartwright, Leslie J. (O8193), capt. Inf. (Org. Res. Ninth Corps Area), Presidio of San Francisco, Calif.
Caruthers, Lawrence H. (O10414), 1st lt. F. A. (Sig. C. Sch.), Camp Alfred Vail, N. J.
Cary, Milo G. (O14608), 2d lt. 2 C.A., c/o A.G.O., Washington, D. C.
Casad, Adam F. (O1691), maj. Ord. Dept., Raritan Ars., Metuchen, N. J.
Casaday, George H. (O1499), lt. col. D.C., Fitzsimons Gen. Hosp., Fitzsimons Sta., Denver, Colo.
Case, Frank L. (O1011), lt. col. Cav. (Hq. Third Corps Area), Standard Oil Bldg., Baltimore, Md.
Case, Homer (O7090), capt. 92 C.A., Manila, P. I.
Case, Robert A. (O9758), 1st lt. 5 Inf., Ft. Williams, Me.
Case, Rolland W. (O2032), maj. (Ord. Dept.) G.S.C., Hq. Seventh Corps Area, Army Bldg., Omaha, Nebr.
Casey, Henry R. (O1256), lt. col. Q.M.C., Q.M.G.O., Washington, D. C.
Casey, Hugh J. (O9298), 1st lt. C.E. (R.O.T.C.), University of Kansas, Lawrence, Kans.
Casey, James (O6089), capt. 6 Inf., Jefferson Bks., Mo.
Casey, Martin C. (O12747), 2d lt. C.A.C. (Rctg.), Scranton, Pa.
Casey, Paul D. (O11058), 1st lt. 23 Inf., Ft. Sam Houston, Tex.
†Casey, Thomas L. (O13242), col. Ret., Stoneleigh Court, Washington, D. C.
Cashman, William E. (O9206), 1st lt. Q.M.C., Gen. Int. Dep., Washington, D. C.
Casper, Joseph (O2773), maj. M.C., Ft. Riley, Kans.
†Cass, Lewis W. (O13660), lt. col. Ret., 2660 Woodley Road NW., Washington, D. C.
Cass, Phil (O11979), 1st lt. 4 F.A., Ft. Sam Houston, Tex.
Cassard, Henry D. (O9834), 1st lt. 12 C.A., Ft. Monroe, Va.
Casseday, John B. (O6837), capt. 13 Cav., Ft. D. A. Russell, Wyo.
Cassedy, Harvey I. (O10096), 1st lt. Inf. (Tanks), Camp Meade, Md.
†Cassels, Arthur F. (O13598), lt col. Ret., Apt. 12, 2139 Wyoming Ave., Washington, D. C.
Casserly, Edward A. (O11685), capt. M.C., Ft. Thomas, Ky.
Cassiday, Benjamin B. (O10737), 1st lt. A.S., Scott Field, Ill.
Cassidy, John F. (O12718), 2d lt. C.A.C. (A.D.C. to Brig. Gen. Robert E. Callan), Ft. Amador, Canal Zone.
†Cassidy, John J. (O10715), 1st lt. Ret., 15 Byron St., Battle Creek, Mich.
Cassidy, Thomas J. (O8711), capt. D.C., Ft. Thomas, Ky.
Cassidy, William (O5418). capt. Q.M.C., Ft. Sheridan, Ill.
Cassidy, William J. (O193327), capt. D.C.-O.R.C., Fitzsimons Gen. Hosp., Fitzsimons Sta., Colo.
†Casteel, Delphey T. E. (O1004), lt. col. Ret., Mansion House Ave., Hyattsville, Md.
Castle, Bosier (O7696), capt. Inf. (leave), c/o A.G.O., Washington, D. C.
†Castle, Charles W. (O13501), col. Ret., 523 Linden Ave., Wilmette, Ill.

Name, serial number, organization, and address.

Castle, William A. (O1031), lt. col. 10 Inf., Ft. Hayes, Ohio.
†Castleman, James P. (O1615), maj. Ret., 105 S. La Salle St., Chicago, Ill.
Castles, Harry J. (O2540), maj. Inf. (Inf. Sch.), Ft. Benning, Ga.
Castner, Joseph C. (O360), brig. gen., Ft. Bliss, Tex.
Castner, Lawrence V. (O15356), 2d lt. 20 Inf., c/o A.G.O., Washington, D. C.
Castor, Bernard T. (O10897), 1st lt. A.S., Chanute Field, Ill.
Castor, Reuben (O11583), 1st lt. 10 Cav., Ft. Huachuca, Ariz.
Caswell. Fred W. (O10163), 1st lt. 65 Inf.. San Juan, P. R.
Catalan, Nemesio (O14884), 2d lt. P.S. (24 F.A.), Manila, P. I.
Caterer, Horace J. (O12911), 1st lt. Med.Adm.C., Hq. H. Dept., Honolulu, Hawaii.
†Cathro, Thomas E. (O13854), maj. Ret., Western Kentucky State Normal School, Bowling Green, Ky.
Catlett, Landon C., jr. (O14997), 2d lt. A.S., Luke Field, Hawaii.
†Catlin, Edward H. (O13778), maj. Ret., Hill, N. H.
†Catlin, George D. (O13655), col. Ret., c/o Munroe & Co., 4 Rue Ventadour, Paris, France.
Catlin, John E. (O15923), 2d lt. 34 Inf., Ft. Eustis, Va.
Catron, Thomas B., 2d (O2597), maj. Inf. (U.S.M.A.), West Point, N. Y.
Catte, Joseph P. (O15033), 2d lt. Inf. (Special Troops 2 Div.), Ft. Sam Houston, Tex.
Catto, William B., Cont. Surg.. Q.M.Int.Dep., Ft. Reno. Okla.
Catts, Gordon R. (O1929), maj. (Inf.) G.S.C., Ft. Sam Houston, Tex.
Caulkins, Ralph M. (O5794), capt. 9 Inf., Ft. Sam Houston, Tex.
Caum, Norman C. (O11803), 1st lt. 4 Inf., Ft. Missoula, Mont.
Cauthorn, Francis S. B. (O5761), capt. 8 Inf., Ft. Moultrie, S. C.
†Cavanaugh, James B. (O365), col. Ret., 108 Garfield St., Hibbing, Minn.
Cave, Richard L. (O4396), capt. F. D., Ft. Porter, N. Y.
Cavenaugh, Harry La T. (O473), col. Cav., Manila, P. I.
Cavenaugh, Harry T. (O15685), 2d lt. 3 Cav., Ft. Myer, Va.
†Cavenaugh, William A (O631), col. Ret., Hotel, 5 East St., Salt Lake City, Utah.
Cavender, Charles C. (O15307), 2d lt. 9 Inf., Ft. Sam Houston, Tex.
Cavenee, Ray E. (O11130), 1st lt. 27 Inf., Schofield Bks., Hawaii.
Caver, Monroe S. (O11338), Chap. (capt.) (Chap. Sch.), Ft. Leavenworth, Kans.
Cawthorne, Ted H. (O6559), capt. Inf. (R.O.T.C.), College of the City of New York, New York, N. Y.
Caygill, Harry W (O7205), capt. 34 Inf., Ft. Eustis, Va.
Caywood, Lindsay P. (O15662), 2d lt. 7 F.A., Madison Bks., N. Y.
†Caziarc, Elliott (O13711), lt. col. Ret., 522 A, Delaware Ave., Eagle Rock, Los Angeles, Calif.
†Caziarc, Louis V. (O13062), brig. gen. Ret., 18 Pigeon St., Waynesboro, N. C.
†Cecil, Charles N. (O14497), capt. P. S. Ret., 5701 Keith Ave., Oakland, Calif.
†Cecil, George R. (O13246), col. Ret., St. Nicholas Apartment, 2230 California St., Washington, D. C.
†Cecil, Joseph S. (O866), lt. col. Ret., c/o Garret Schenk, Aurbundale, Mass.
Cecil, Thomas J. (O2669), maj. C.A.C. (Rctg.), (sick leave), c/o A.G.O., Washington, D. C.
Cella, Joseph A. (O15271), 2d lt. 15 F. A., Ft. Sam Houston, Tex.
Chadbourne, Charles W. (O6071), capt. Sig. C., Army Sup. Base, Brooklyn, N. Y.
Chaddock, Frank G. (O6203), capt. F.A. (Instr. N. G.), Ottawa, Kans.
Chadwick, Benjamin F. (O12076), 1st lt. C.E. (R.O.T.C.), University of Illinois, Urbana, Ill.
Chadwick, Maurice P. (O12286), 1st lt. 8 F.A , Schofield Bks., Hawaii.
Chaffee, Adna R. (O2136), maj. Cav. (A.W.C.), Washington, D. C.
Chaffin, Andrew D. O1857), maj. Inf. (C.&G.S. Sch.), Ft. Leavenworth, Kans.
Chalker, Charles W. (O6631), capt. Inf. (R.O.T.C.), Lehigh University, Bethlehem, Pa.
†Challice, Charles, jr. (O8235), capt. Ret., 42 Cornell St., Rochester, N. Y.
Chamberlain, Charles M., jr. (O9671), 1st lt. Inf. (Hq.), Ft. Benning, Ga.
Chamberlain, Fred V. S. (O958), lt. col. Inf. (C.&G.S.Sch.), Ft. Leavenworth, Kans.
Chamberlain, Frederick R., jr. (O10785), 1st lt. 91 C.A., Manila, P. I.
†Chamberlain, John L. (O9), maj. gen. Ret., 1820 Jefferson Place, Washington, D. C.
Chamberlain, Weston P. (O262), col. M.C., Quarry Heights, Balboa Heights, Canal Zone.

Name, serial number, organization, and address.

†Chamberlaine, William (O309), col. Ret., 729 Transportation Bldg., Washington, D. C.
†Chamberlin, DeWitt W. (O13708), lt. col. Ret., Olmeda St., Atascadero, Calif.
Chamberlin, Frank T. (O11745), capt. M.C., Ft. Davis, Gatun, Canal Zone.
Chamberlin, Harry D. (O2848), maj. 8 Cav., Ft. Bliss, Tex.
Chamberlin, Stephen J. (O3397), maj. Inf. (C.&G.S.Sch.), Ft. Leavenworth, Kans.
Chambers, Arthur K. (O9095), 1st lt. 12 C.A., Ft. Monroe, Va.
Chambers, John A. (O15141), 2d lt. C.E. (Stud.), Cornell University, Ithaca, N. Y.
Chambers, John S. (O1257), lt. col. Q.M.C., Hq. Ninth Corps Area. San Francisco, Calif.
Chambers, Lincoln B. (O2470), maj. 3 C.A. (leave), c/o A.G.O., Washington, D. C.
Chambers, Thomas H. (O6379), capt. (F.D.) I.G.D., Hq. Sixth Corps Area, 1819 W. Pershing Road, Chicago, Ill.
Chambers, William E. (O4463), capt. Inf. (O.A.C. of S.), Hq. H. Dept., Honolulu, Hawaii.
Chambers, William H. (O289), col. D. C., Tripler Gen. Hosp., Honolulu, Hawaii.
Chambliss, John D. (O7551), capt. Inf. (Rctg.) New Orleans, La.
Chambliss, Turner M. (O4642), capt. 12 Inf., Ft. Washington, Md.
Chamness, Holland S. (O8420), 1st lt. 42 Inf., Camp Gaillard, Canal Zone.
Champeny, Arthur S. (O8264), capt. Inf. (R.O.T.C.), Pennsylvania Mil. College, Chester, Pa.
Chance, Robert H. (O5618), capt. Inf. (R.O.T.C.), Lehigh University, Bethleham, Pa.
†Chandler, Charles De F. (O13703), lt. col. Ret., 1716 H St. NW., Washington, D. C.
Chandler, Clark P. (O2252), maj. Cav. (C.&G.S.Sch.), Ft. Leavenworth, Kans.
Chandler, Cyril C. (O8327), 1st lt. 42 Inf., Camp Gaillard, Canal Zone.
Chandler, Dan (O15193), 2d lt. 12 F.A., Ft. Sam Houston, Tex.
Chandler, George M. (O9269), 1st lt. Q.M.C. Washington Gen. Int. Dep., Ft. Myer, Va.
Chandler, Homer B. (O10936), 1st lt. A.S., Mitchel Field, N. Y.
Chandler, Louis B (O2176), maj. Inf. (Tank Sch.), Camp Meade, Md.
†Chandler, Norman B. (O9764), capt. Ret., 4 Humboldt St., Cambridge, Mass.
Chandler, Rex E. (O15200), 2d lt. 12 F.A., Ft. Sam Houston, Tex.
Chaney, James E. (O2354), maj. A.S., Langley Field, Va.
Chaney, Thomas M. (O5396), capt. M.C., Madison Bks. .N. Y.
†Chapin, Alonzo R. (O14063), capt. Ret., 118 W. J St., Ontario, Calif.
Chapin, Charles H. (O3878), capt. C.A.C. (Sixth Corps Area Org. Res.), Chamber of Commerce, Moline, Ill.
Chapin, Frank K. (O2196), maj. 10 Cav., Ft. Huachuca, Ariz.
Chapin, Willis McD. (O4449), capt. 59 C.A., Manila, P. I.
Chaplin, Leon V. (O14785), 2d lt. 13 F.A., Schofield Bks., Hawaii.
Chaplin, Robert T. (O9745), 1st lt. 15 C.A., Ft. Kamehameha, Hawaii.
†Chapman, Carleton G. (O2630), maj. Ret., R.F.D. 1, Allentown, Ga.
Chapman, Charles A. (O2861), maj. C.A.C. (C. Def. Chesapeake Bay), Ft. Monroe, Va.
Chapman, Clifford P. (O10191), 1st lt. 20 Inf., Ft. Sam Houston, Tex.
Chapman, Elbridge G., jr. (O6232), capt. Inf. (R.O.T.C.), Northwestern University, Evanston, Ill.
Chapman, Gustavus F. (O11459,) 1st lt. Q.M.C., Camp Holabird, Md.
Chapman, Thomas H. (O11520), 1st lt. A.S. (leave), c/o A.G.O., Washington, D. C.
Chapman, William A. (O4297), maj. M.C., Marfa, Tex.
Chapman, William McC. (O8630), 1st lt. Inf. (R.O.T.C.), University of California, Berkeley, Calif.
Chappelear, Louis S. (O895), lt. col. A.G.D., Hq. Second Corps Area, Governors Island, N. Y.
Chappell, Albert J. (O5537), capt. Q.M.C., Ft. Rosecrans, Calif.
Chappell, Sidney L. (O3518), maj. M.C., U.S.M.A., West Point, N. Y.
Charlebois, Charles L. (O8549), capt. Q.M.C. (104 Div. Org. Res.), Salt Lake City, Utah.
Charles, Grovener C. (O15982), 2d lt. 3 Inf., Ft. Snelling, Minn.
†Charles, Oscar J. (O492), col. Ret., 4743 17th St. NE., Seattle, Wash.
Charlton, George C. (O2004), maj. Inf. (Rctg.), Hq. Eighth Corps Area, Ft. Sam Houston, Tex.
Chase, Albert G. (O6168), capt. Inf. (R.O.T.C.), Missouri Military Academy, Mexico, Mo.
†Chase, Arthur W. (O13360), col. Ret., Box 579, Atlantic City, N.J.

Name, serial number, organization, and address.

Chase, Charles R. (O9863), 1st. lt. 3 Cav., Ft. Ethan Allen, Vt.
Chase, Chauncey L. (O4281), maj. M.C. (Instr. N.G.), 829 Municipal Bldg., New York, N. Y.
Chase, Daniel R. (O4241), maj. M.C., Ft. Davis, Canal Zone.
Chase, Edwin H. (O2522), maj. Ord.Dept., Camp Meade, Md.
†Chase, George F. (O13093), brig. gen. Ret., 1727 Q St. NW., Washington, D. C.
Chase, George P. (O12882), 1st lt. Med.Adm.C., Letterman Gen. Hosp., San Francisco, Calif.
Chase, John A. (O7966), capt. F.A., Honolulu. Hawaii.
Chase, Theodore M. (O2629), Maj. C.A.C. (R.O.T.C.), Georgia School of Technology, Atlanta, Ga.
Chase, Thornton (O8007), capt. 11 Inf., Ft. Benjamin Harrison, Ind.
Chase, William C. (O4739), capt. Cav. (R.O.T.C.), Michigan Agricultural College, East Lansing, Mich.
†Chase, Wilson (O13352), col. Ret., P. O. Box 452, Oakland, Calif.
Chastaine, Ben-Hur (O5113), capt. Inf. (leave), c/o A.G.O., Washington, D. C.
Chauncey, Charles C. (O10928). 1st lt. A.S. (O. C. of A. S.), Washington, D. C.
Chavin, Raphael S. (O4958), capt. Ord. Dept., Frankford Ars., Pa.
Chazal, Edward A. (O15791), 2d lt. 8 Inf., Ft. Moultrie, S. C.
Cheadle, Henry B. (O3584), maj. 31 Inf., Manila, P. I.
Cheal, Henry H. (O5532), capt. Q.M.C., U. S. Dis. Bks., Ft. Leavenworth, Kans.
Cheatham, B. Frank (O618), col. Q.M.C., O. Asst. Sec. War, Washington, D. C.
†Cheatham, Lindzy E. (O14475), capt. P.S. Ret., Union League Club, San Francisco, Calif.
†Cheever, Benjamin H. (O13200), col. Ret., Barclay Court, Pennsylvania Ave., Atlantic City, N. J.
Cheever, Charles E. (O14712), 2d lt. Q.M.C., Ft. Hamilton, N. Y.
Cheney, Franklin W. (O4940), capt. Inf. (Tanks), (sick), Fitzsimons Gen. Hosp., Fitzsimons Sta., Denver, Colo.
Cheney, Robert M. (O2282), maj. Cav. (Cav. Sch.), Ft. Riley, Kans.
Cheney, Sherwood A. (O539), col. (C.E.) G.S.C., c/o A.G.O., Washington, D. C.
Chennault, Claire L. (O10090), 1st. lt. A.S., Luke Field, Hawaii.
Chenoweth, John F. (O4341), Chap. (maj.) (Chap. Sch.), Ft. Leavenworth, Kans.
Cherrington, William P. (O3879), capt. C.A.C. (P.C. Dept.), Panama, Canal Zone.
Cherry, Newman H. (O11737), 1st. lt. Q.M.C., c/o Hq. H. Dept., Honolulu, Hawaii.
Cherry, Thomas G. (O7606), capt. Inf. (85 Div. Org. Res.), 204 New Telegraph Bldg., Detroit, Mich.
Cheshire, Henry H. (07278), capt. Cav. (Cav. Sch.), Ft. Riley, Kans.
Chesledon, Albert C. (O5460), capt. 59 C.A., Manila, P. I.
Chesser, Page P.A. (O11052), capt. D. C., Ft. Benning, Ga.
Chester, Einar W. (O7097), capt. Inf. (R.O.T.C.), Boston University, Boston, Mass.
Chester, Martin S. (O7545), capt. Inf. (16 Tank Bn.), Camp Meade, Md.
Cheston, Daniel M., jr. (O1851), maj. 12 Inf., Ft. Howard, Md.
Cheves, Gilbert X. (O7053), capt. Cav. (Cav. Sch.), Ft. Riley, Kans.
Chickering, William E. (O7221), capt. 8 Inf., Ft. Screven, Ga.
Chidlaw, Benjamin W. (O14936) 2d lt. A. S., Manila, P. I.
Child, Frank M. (O5516). capt. Inf. (Instr. N.G.), Milwaukee, Wis.
Childs, Bob (O11124), 1st lt. 27 Inf., Schofield Bks., Hawaii.
Childs, John W. (O14757), 2d lt. Sig. C., Manila, P. I.
Chilton, Alexander W. (O2236), maj. Inf. (Inf. Sch.), Ft. Benning, Ga.
†Chilton. Frank N. (O13900), maj. Ret., 1055 Minnesota Ave., San Jose, Calif.
Chipman, Albert D. (O4721), capt. Cav. (63 Div. Org. Res.), 308 Castanea Bldg., Asneville, N. C.
Chipman, Guy W. (O2872), maj. Cav. (C.& G.S.Sch.), Ft. Leavenworth, Kans.
Chisolm, Edward N., jr. (O7675), capt. C.E., Room 1311 International Life Bldg., St. Louis, Mo.
Chisum, Jenner Y. (02535), maj. A.S. (Org. Res. Ninth Corps Area), San Francisco, Calif.
Chittum, Harold T. (O11082), 1st lt. 5 F.A., Ft. Bragg, N. C.
†Chitty, William D. (O527), col. Ret., Kenesaw Apts., 16th and Irving Sts., Washington, D. C.
Chorpening, Claude H. (O12088), 1st lt. 1 Engrs., Ft. Mott, N. J.
†Chrisman, Edward R. (O13518), col. Ret., University of Idaho, Moscow, Idaho.
Chrisman, Harold F. (O15961), 2d lt. 7 Inf., Vancouver Bks., Wash.
Chrisman, Ord G. (O15091), 2d lt. 17 Inf., Ft. Cook, Nebr.

Name, serial number, organization, and address.

Chrisman, Thomas J. (O10380), 1st lt. Inf. (Tanks), Camp Meade, Md.
Christenberry, Charles W. (O8373), 1st lt. Inf., Schofield Bks., Hawaii.
Christian, Francis L. (O7440), capt. C.A.C. (C. Def. Long Island Sound). Ft. H. G. Wright, N. Y.
Christian, Frank (O11542), 1st lt. P.S. (57 Inf.,) Manila, P. I.
†Christian, John B. (O503), col. Ret., 3767 3d St., San Diego, Calif.
Christian, Otto (O5174), capt. M.C., Ft. Davis, Gatun, Canal Zone.
Christian, Robert L. (O4609), capt. Inf. (Instr. N. G.), Winchester, Va.
Christian, Thomas H. (O11959), 1st lt. Inf. (4 Inf. Brig.) (A. D. C. to Brig. Gen. B. A. Poore), Ft. Sam Houston, Tex.
Christian, Thomas J. J. (O3116), maj. F. A. (sick), Walter Reed Gen. Hosp., Army Med. Center, Washington, D. C.
Christian, Warren W. (O12405), 1st lt. Inf. (atchd. 21 Inf.), Schofield Bks., Hawaii.
Christiansen. James G. (O12075). 1st lt. C. E. (R.O.T.C.), Oregon Agricultural College, Corvallis, Oreg.
Christiansen, Oliver J. (O5961), capt. D.C. (leave), c/o A.G.O., Washington, D. C.
Christie, Albert F. (O4913), capt. Inf. (97 Div. Org. Res.), Bangor, Me.
Christie, Douglas E. (O15187), 2d lt. 26 Inf., Plattsburg Bks., N. Y.
Christine, Frederick F. (O8719), capt. A.S., Air Int. Dep., Fairfield, Ohio.
Christman, Harvey N. (O6083), capt. 14 Cav., Ft. Des Moines, Iowa.
Christmas, John K. (O7144), capt. Ord. Dept., Aberdeen Proving Ground, Md.
Christophel, John C. (O9629), 1st lt. Q.M.C., Mitchel Field, N. Y
Christy, Fred C. (O9245), 1st lt. 25 Inf., Nogales, Ariz.
Christy, William C. (O2265), maj. Cav. (C.& G.S.Sch.), Ft. Leavenworth, Kans.
Chunn, George D. (O3760), maj. M.C., Letterman Gen. Hosp., San Francisco, Calif.
Church, John H. (O8197), capt. Inf. (Instr. N.G.), State Armory, Frederick, Md.
Church, Joseph (O7918), capt. Inf. (R.O.T.C.), Rhode Island State College, Kingston, R. I.
Churchill. Harold W. (O6137), capt. Ord. Dept., Dist. Ord. Office, Room 810, Army Bldg., 39 Whitehall St., New York, N. Y.
Churchill, James M. (O1854), maj. Inf. (Instr. F. A. Sch.), Ft. Sill, Okla.
Churchill, Lawrence S. (O3270), maj. A.S. c/o Hq. Seventh Corps Area, Omaha, Nebr.
†Churchill, Marlborough (O1646), lt. col. Ret., 53 Shawsheen Road, Andover, Mass.
Chynoweth, Bradford G. (O3499), maj. 42 Inf., Camp Gaillard, Canal Zone.
Cianchini, Luis F. (O5553), capt. Inf. (O.A.C. of S.), Ft. Sam Houston, Tex.
Cistero, Joseph A. (O5870), capt. Inf. (atchd. Hq. and M. P. Co., 1 Div.), Camp Dix, N. J.
Clagett. Henry B. (O2152), Maj. A.S., Bolling Field, D. C.
Clampitt, Orville I. (09426), Chap. (capt.), Vancouver Bks., Wash.
†Clancy, Charles M. (O11996), 1st lt. Ret., 118 W. Third St., Oswego, N. Y.
Clapham, John F. (O1585), lt. col. A.G.D. (1 Cav. Div.), Ft. Bliss. Tex.
Clapham, Lathrop B (O3427), maj. Inf. (8 Inf. Brig.), Ft. McPherson, Ga.
Clapp, Gordon A. (O8827), capt. M.C., William Beaumont Gen. Hosp., El Paso, Tex.
Clark, Albert P. (O3047), maj. (M.C.) G.S.C., O.C. of S., Washington, D. C.
†Clark, Albin L. (O14330), 1st lt. Ret., Apartment 2519, Liberty Court, 14th Ave. South, Seattle, Wash.
Clark, Arthur B (O11776), 1st lt. 1 Cav., Marfa. Tex.
Clark, Charles A. (O1664), lt. col. Q.M.C. (Org. Res.), Hq. Sixth Corps Area, 1819 W. Pershing Road, Chicago, Ill.
Clark, Charles B. (O757), col. Inf. (leave), c/o A.G.O., Washington, D. C.
†Clark, Charles C. (O13426), col. Ret., Box 101, R. F. D. No. 1, Ballston, Va.
Clark, Charles P. (O9043). capt. A. S., Scott Field, Ill.
Clark, Cuyler L. (O3696), maj. F.A. (R.O.T.C.), University of Oklahoma, Norman, Okla.
†Clark, Dillard H. (O13737), maj. Ret., 515 San Fernando St., Point Loma, Calif.
†Clark, Elmer W. (O13615), col. Ret., Los Angeles High Schools, 711 Grant Bldg., Los Angeles, Calif.
Clark, Ernest (O5339), capt. A. S., Chanute Field, Ill.
Clark, Francis J. (O15533), 2d lt. Inf. (3 Div.), Presidio of San Francisco, Calif.

Name, serial number, organization, and address.

Clark, Francis W. (O1328), lt. col. (F.A.) G.S.C., O. C. of S., Washington, D. C.
Clark, Frank S. (O2551), maj. C.A.C. (C.& G.S.Sch.), Ft. Leavenworth, Kans.
Clark, George O. (O7239), capt. Inf. (Stud.), c/o Mil. Att., American Embassy, Tokyo, Japan.
Clark, Harold L. (O10575), 1st lt. A.S., Hq. H. Dept., Honolulu, Hawaii.
Clark, Harry A. (O6141), capt. M.C., Ft. Ethan Allen, Vt.
†Clark, Henry B. (O763), col. Ret., Room 1910, 59 E. Madison St., Chicago, Ill.
Clark, Henry C. (O9281), 1st lt. J.A.G.D., Asst. Mil. Att., American Embassy, Havana, Cuba.
†Clark, Hollis C. (O14075), capt. Ret., St. John's College, Washington D. C.
Clerk, Howard, 2d (O7583), capt. 11 Inf., Ft. Benjamin Harrison, Ind.
Clark, Howard F. (O9034), capt. 29 Engrs., Ft. Humphreys, Va.
†Clark, Howard T. (O14156), capt. Ret., 2669 Dexter St., Denver, Colo.
Clark, Jerome (O3942), capt. F.D., Finance Office, U. S. A., Washington, D. C.
Clark, John A. (O1463), lt. col. M.C., Ft. Slocum, N. Y.
†Clark, John J. (O14476), capt. P.S. Ret., 2015 Albatross St., San Diego, Calif.
Clark, John M. (O10370), 1st lt. A.S.. Air Int. Dep., San Antonio, Tex.
Clark, John R. (O9964), 1st lt. 91 C.A. Manila, P. I.
Clark, Leighton M. (O15888), 2d lt. A.S., Brooks Field, Tex.
Clark, Mark W. (O5309), capt. Inf. (O. Asst. Sec. War), Washington. D. C.
Clark, Milo N. (O11984), 1st lt. A.S., Luke Field, Honolulu Hawaii.
Clark. Oral E. (O2460), maj. Inf. (81 Div. Org. Res.), Knoxville, Tenn.
†Clark, Paul H. (O2086), maj. Ret., 7 Rue de France, Nice, Alps Martimes, France.
Clark. Ray H. (O14860), 2d lt. A. S., Ft. Bliss, Tex.
†Clark, Robert W., jr. (O3091), maj. Ret., 607 E. Hickory St., Arcadia, Fla.
Clark, Solomon F. (O5341), capt. F.A. (R.O.T.C.), Harvard University, Cambridge, Mass.
Clark, Stanley A. (O12932), 1st lt. Med. Adm. C., Manila, P. I.
Clark, Thomas A. (O2207), maj. Ord. Dept. (C.& G.S.Sch.), Ft. Leavenworth, Kans.
†Clark, Thomas E. (O14427), 1st lt. Ret., 4914 E. New York St. Indianapolis, Ind.
Clark, Thomas L. (O6008), capt. Sig. C., Eighth Corps Gen. Area Dep., Ft. Sam Houston, Tex.
Clark, Walter L. (O2793), maj. Ord. Dept., Aberdeen Proving Ground, Md.
†Clark, William H. (O14281), capt. Ret., 2299 Sacramento St., San Francisco, Calif.
†Clarke, Adna G. (O13644), lt. col. Ret., University of Hawaii, Honolulu, Hawaii.
Clarke, Carter W. (O11682), 1st lt. Sig. C., Hq. Eighth Corps Area, Ft. Sam Houston, Tex.
Clarke, George S. (O4613), capt. 24 Inf., Ft. Benning, Ga.
Clarke, James S. (O7662), capt. Q.M.C., Presidio of San Francisco, Calif.
Clarke, John M. (O8514), capt. Q.M.C., Ft. Omaha, Nebr.
Clarke, Leo G. (O11151), 1st lt. Inf. (R.O.T.C.), Pomona College, Claremont, Calif.
†Clarke, Walter L. (O13634), lt. col. Ret., 119 Groveland Pl., San Antonio. Tex
Clarke, William (O4857), capt. F. A. (Instr. N. G.), New London, Conn.
Clarke, William B. (O11328), 1st lt. A.S., Luke Field, Honolulu, Hawaii.
Clarkson, Herbert S. (O3605), maj. F.A. (Instr. N.G.), 219 E. Travis St., San Antonio, Tex.
Clarkson, Percy W. (O4676), capt. Inf. (O. C. of Inf.), Washington, D. C.
Clary, Robert S. (O15386), 2d lt. A.S., Kelly Field, Tex.
Claterbos, Louis J. (O12643), 2d lt. 29 Engrs., Ft. Humphreys, Va.
Claussen, George C. (O15624), 2d lt. 10 Cav., Ft. Huachuoa, Ariz.
Claussen, John S. (O6878), capt. 29 Inf., Ft. Benning, Ga.
Claxton, Willis L. (O10190), 1st lt. 60 C.A. Bn., Manila, P. I.
†Clay, Charles D. (O13538), lt. col. Ret., P. O. Box 466, Lexington, Ky.
Clay, Lucius D. (O9318), 1st lt. C.E. (U.S.M.A.), West Point, N. Y.
Clay, Maximillian (O6596), capt. 8 Inf., Ft. Screven, Ga.
†Clay, Thomas J. (O14304) 1st lt. Ret., Lock Box 466, Lexington, Ky.
Clay Wallace L. (O2792), maj. Ord. Dept., Honolulu, Hawaii.
Claybrook, John H., jr. (O15817), 2d lt. A.S., Brooks Field, Tex.

Name, serial number, organization, and address.

Clayton, Albert J. (O9957), 1st lt. A.S. Scott Field, Tex.
Clayton, Jere B. (O259), col. M.C., Hq. Seventh Corps Area, Omaha, Nebr.
Clayton, Lawrence L. (O9679), capt. Sig. C. Hq. First Corps Area, Boston 9, Mass.
Clayton, Philip C. (O5210), capt. 5 Cav., Ft. Clark, Tex.
Clear, Warren J. (O9753), 1st lt. 34 Inf. c/o U. S. Mil. Att., Tokyo, Japan.
Clearwater, James B. (O147[illegible]), 2d lt. F.A., P. C. Dept., Panama, Canal Zone.
Cleary, Alexander W. (O2767), maj. Inf. (Instr. N. G.), The Armory, 10th and Couch Sts., Portland, Oreg.
Cleary, James D. (O6067), capt. 3 Engrs., Schofield Bks., Hawaii.
Cleary, Michael H. (O15852), 2d lt. 13 Inf., Ft. Warren, Mass.
Cleary, William D. (O11575). Chap. (capt.), Ft. Eustis, Va.
Cleary, William J. (O15717), 2d lt. 12 F.A., Ft. Sam Houston, Tex.
Cleave, John W. (O9603), 1st lt. Med. Adm. C., Hq. Second Corps Area, Governors Island, N. Y.
Cleaver, Grover C. (O6205), capt. Inf. (R.O.T.C.), Indiana University, Bloomington, Ind.
Cleaver, Thomas L. (O6177), capt. 60 C.A. Bn., Manila, P. I.
Cleland, John R. D. (O8067), capt. Inf. (A.W.C.), Washington, D. C.
†Clem, John L. (O12983), maj. gen. Ret., 1870 Wyoming Ave. NW., Washington. D. C
†Clemens, Joseph (O14188). Chap. (capt.) Ret., 607 Tennessee St., Manila. P. I.
Clemenson, Wendell L. (O6975), capt. 8 Inf., Ft. Screven, Ga.
Clement, John Kay (O2992), maj. Ord. Dept., O. Asst. Sec. War, Washington, D. C.
†Clement, Joseph T. (O14022), maj. Ret., 27 Rue De Marignan 8 A. R. R., Paris, France.
Clendenen, Clarence C. (O12725), 2d lt. (Cav.), Sig. C., Camp Alfred Vail, N. J.
Clendenin, William H. (O1264), lt. col. Inf. (with F.A.) (102 Div. Org. Res.), St. Louis, Mo.
Cleveland, Albert C. (O7312), capt. 7 C.A. Ft. Hancock, N. J.
Cleveland, Orestes (O15027), 2d lt 25 Inf., Nogales, Ariz.
†Clevenger, George M. (O14525), capt. P.S. Ret., 1397 E. 27th St. N., Portland, Oreg.
Clewell, Edgar L. (O7081), capt. (Inf.) Sig. C., Camp Alfred Vail, N. J.
Clifford, Charles L. (O3749), maj. Cav. (Instr. N.G.), Cavalry Armory, Culver Road, Rochester, N. Y.
Clifton, Alfred T. (O1075), lt. col. Sig. C., Hq. Sixth Corps Area, Chicago, Ill.
Clinard, Shores E. (O8703), capt. M.C., Langley Field, Va.
Cline, Walter D. (O2520), maj. J.A.G.D., U. S. Army Forces in China, U. S. Army Forces in China, Tientsin, China.
Cline, William M. (O5808), capt. Q.M.C., Q.M. Int. Dep., Camp Holabird, Md.
Cloke, Harold E. (O578), col. C.A.C. (79 Div. Org. Res.), Schuykill Ars., Philadelphia, Pa.
Clopton, William H., jr. (O1163), lt. col. F.D., Hq. First Corps Area, Boston 9, Mass.
Close, Nellie V. (N700028), Chief Nurse, (1st lt. A.N.C.), Manila, P. I.
Cloud, Howard H. (O8170), capt. 14 Inf., Ft. Davis, Canal Zone.
†Cloud, Marshall M. (O14078), capt. Ret., 914 Baker-Detwiler Bldg., Los Angeles, Calif.
Clouser, Edward H. (O15391), 2d lt. A.S., Brooks Field, Tex.
Clover, George W. (O7400), capt. 8 Inf., Camp McClellan, Ala.
Cloward, Ralph E. (O8525), capt. M.C., Ft. Snelling, Minn.
Cluck, James C. (O11696), 1st lt. A.S., O. C. of A. S., Washington, D. C.
Clune, Francis J. (O10756), capt. M.C., Ft. Sam Houston, Tex.
Clyburn, James W. (O15762), 2d lt. 2 F.A., Ft. Bragg, N. C.
Coates, Charles E. (O2424), maj. 65 Inf., Henry Bks., P. R.
Coates, Charles H. (O15710), 2d lt. 16 Inf., Ft. Jay, N. Y.
Coates, Edward A., jr. (O4074), maj. M.C., Schofield Bks., Hawaii.
Coates, Harry L. (O10651), 1st lt. 19 Inf., Schofield, Bks., Hawaii.
Cobb, Elton T. (O11209), 1st lt. Inf. (R.O.T.C.), Castle Heights Mil. Acad., Lebanon, Tenn.
Cobb, Lawrence L. (O10300), 1st lt. Inf. (R.O.T.C.), North Georgia Agricultural College, Dahlonega, Ga.
Cobbs, Nicholas H. (O8237), capt. F.D., Hq. Fourth Corps Area, Red Rock Bldg., Atlanta, Ga.
Coburn, Harol D. (O984), lt. col. 30 Inf., Presidio of San Francisco, Calif.
Coburn, Henry C., jr. (O2558), maj. M.C., Ft. Bragg, N. C.
Cocheu, Frank S. (O449), col. (Inf.) G.S.C. Hq. Third Corps Area, Standard Oil Bldg., Baltimore, Md.
Cocheu, George W. (O1801), maj. C.A.C. (C.&G.S. Sch.), Ft. Leavenworth, Kans.
Cochran, Franklin M. (O6161), capt. 11 Inf., Ft. Benjamin Harrison, Ind.
Cochran, Harrington W. (O8139), capt. C.A.C. (C.A.Sch.), Ft. Monroe, Va.

Name, serial number, organization, and address.

Cochran, Hugh McC., 3d (O6961), capt. 62 C.A., Ft. Totten, N. Y.
Cochran, John H. (O3814), maj. C.A.C. (C.A.Sch.), Ft. Monroe, Va.
Cochran, John H. (O8265), capt. Inf., Manila, P. I.
Cochran, Walter B. (O10205), 1st lt. Inf. (Hq. 21 Inf. Brig.), Schofield Bks., Hawaii.
†Cochran, William B. (O499), col. Ret., R.F.D. 3, Princess Anne, Md.
Cock, Elbert (O8716), capt. Q.M.C. (Q.M.Sch.), Philadelphia, Pa.
†Cocke, Alexander R. (O14214), capt. Ret., Route A, Box 6, Los Gatos, Calif.
Cocke, John (O1399), lt. col. (Cav.) G.S.C., O. C. of S., Washington, D. C.
Cockrell, James K. (O4445), capt. Cav. (U.S.M.A.), West Point, N. Y.
Cockrill, Thomas McF. (O4938), capt. Cav. (U.S.Dis.Bks.), Ft. Leavenworth, Kans.
Cocroft, Reginald B. (O2840), maj. C.A.C. (with Sig. C), Camp Alfred Vail, N. J.
Code, James A., jr. (O5274), capt. Sig. C. (leave), c/o A.G.O., Washington, D. C.
†Codori, Charles F. (O14523), maj. P. S. Ret., 5545 Harmon Ave., Oakland, Calif.
Cody, John C. (O6239), capt. Inf. (Instr. N.G.), Mankato, Minn.
Coe, Edward H. (O14759), 2d lt. C.E. (Engr. Sch.), Ft. Humphreys, Va.
Coe, Frank W. (O11), maj. gen., Chief of Coast Artillery, Washington, D. C.
Coe, Rinaldo L. (O4855), capt. 9 Cav., Ft. Riley, Kans.
Coe, William C. (O12637), 2d lt. C.A.C. (sick), Fitzsimons Gen. Hosp., Fitzsimons Sta., Denver, Colo.
†Coffey, Albion McD. (O4350), capt. Ret., Copley Court, 1514 T St. NW., Washington, D. C.
Coffey, John W. (O8584), 1st lt. Ord. Dept., U.S.M.A., West Point, N. Y.
†Coffield, Fred G. (O14468), 2d lt. Ret., 317 W. Madison St., South Bend, Ind.
†Coffin, Eugene (O3935), capt. Ret., 2723 36th Place, Washington, D. C.
Coffin, Frank P. (O7981), capt. 5 Inf., Ft. McKinley, Me.
Coffin, Jacob M. (O1465), lt. col. M.C. (R.O.T.C.), University of Pennsylvania, Philadelphia, Pa.
Coghlan, James J. (O7039), capt. Inf. (R.O.T.C.), University of Missouri, Columbia, Mo.
Cohee, Ora J. (O9436), Chap. (capt.), Ft. Leavenworth, Kans.
Cohn, Samuel K. (O9798), 1st lt. 13 Inf., Ft. Revere, Mass.
Coholan, Philip F. (O10592), Chap. (capt.), (Chap. Sch.), Ft. Leavenworth, Kans.
Coiner, Beverley H. (O4720), capt. 13 Cav., Ft. D. A. Russell, Wyo.
Coiner, Richard T. (O2330), maj. C.E., 321 Customhouse, Portland, Oreg.
Coker, Robert (O2467), maj. A.S., Scott Field, Ill.
Colbern, William H. (O6809), capt. F.A. (Cav. Sch), Ft. Riley, Kans.
Colburn, Arvin (O2708), maj. Inf. (O.C. of M.B.), Washington, D. C.
Colby, Elbridge (O8150), capt. Inf. (O.A.C. of S.), Washington, D. C.
Colby, Francis T. (O3013), maj. 11 F.A., Schofield Bks., Hawaii.
†Coldwell, Philip (O3286), maj. Ret., 335 Ellsmere Place, San Antonio, Tex.
†Cole, Casper W. (O1185), lt. col. Ret., Lake Forest, Ill.
Cole, Clifford B. (O7601), capt. 5 F.A., Ft. Bragg, N. C.
Cole, Donald M. (O4643), capt. 91 C.A. (atchd. 59 C.A.), Manila, P. I.
†Cole, Edwin T. (O13206), col. Ret., 1212 Howard Ave., Pottsville, Pa.
Cole, Frank L. (O4114), maj. M.C., Ft. McPherson, Ga.
†Cole, Haydn S. (O14303), 1st lt. Ret., 755 Summit Ave., St. Paul, Minn.
Cole, Henry S. (O9101), capt. M. C., Army Med. Sch., Army Med. Center, Washington, D. C.
Cole, Heston R. (O8367), 1st lt. C.E., Ft. Du Pont, Del.
†Cole, James A. (O13280), col. Ret., 810 Locust Ave., Charlottesville, Va.
Cole, James E., jr. (O7005), capt. Inf. (R.O.T.C.), Marion Institute, Marion, Ala.
†Cole, James P. (O14215), maj. Ret., Louisiana State University, Baton Rouge, La.
Cole, James V. (O12397), 1st lt. Inf., (R.O.T.C.), Kansas State Agricultural College, Manhattan, Kans.
Cole, John T. (O5256), capt. Cav. (U.S.M.A.), West Point, N. Y.
Cole, Joseph M. (O7665), capt. C.A.C. (C. A. Sch.), Ft. Monroe, Va.
Cole, Leon R. (O3246), maj. F.A. (atchd. 1 F.A.), Ft. Sill, Okla.

Name, serial number, organization, and address.

Cole, Otis R. (O1405), lt. col. Inf. (R.O.T.C.), Clemson Agricultural College, Clemson College, S. C.
Cole, Paul W. (O12956), 2d lt. 16 C. A., Ft. DeRussy, Hawaii.
Cole, Richard K. (O4237), maj. M.C., (R.O.T.C.), Baylor University College of Medicine, Dallas, Tex.
Cole, Robert B. (O3328), maj. Inf. (Inf. Sch.), Ft. Benning, Ga.
Cole, Ross F. (O8363), 1st lt. A.S., Langley Field, Va.
†Cole, Samuel J. (O14428), 1st lt. Ret., 515 Beacon St., Boston, Mass.
Cole, William A. (O15940), 2d lt. 29 Inf., Ft. Benning, Ga.
Cole, William E. (O593), col. C.A.C. (O.C. of C.A.), Washington, D. C.
Coleman, Fred H. (O3441), maj. A.S., Langley Field, Va.
Coleman, Frederick W. (O726), col. F.D., O.C. of F., Washington, D. C.
†Coleman, Le Vert (O753), col. Ret., c/o U. S. Mil. Att., American Embassy, 5 rue de Chaillot, Paris, France.
Coleman, Sherrard (O1041), lt. col. Q.M.C., Q.M.G.O., Washington, D. C.
Coleman, William F. (O12900), 1st lt. Med. Adm. C., Ft. Sam Houston, Tex.
†Coleman, William O. (O14406), 1st lt. Ret., Pernell, Okla.
Coleman, Willis P. (O918), lt. col. Inf. (Instr. N. G.), 408 Gulf Bldg., Houston, Tex.
Coles, Roy H. (O2621), maj. Sig. C., Hq. Eighth Corps Area, Ft. Sam Houston, Tex.
Coley, Thomas L. (O4323), maj. M.C., Manila, P. I.
Colgan, John G. (O5375), capt. A.S., Air Int. Dep., Fairfield, Ohio.
Colhoun, Daniel W, (O5949), capt. 8 Cav., (sick leave), c/o A.G.O., Washington, D. C.
Colladay, Edgar B. (O2902), maj. 55 C.A., c/o A.G.O., Washington, D. C.
Collar, Gilbert T. (O8203), capt. A.S., Kelly Field, Tex.
Collette, William H. (O10098), 1st lt. Inf., (Sig. C. Sch.), Camp Alfred Vail, N. J.
Colley, Archibald T. (O2627), maj. (Cav.), G.S.C., Hq. Fourth Corps, Red Rock Bldg., Atlanta, Ga.
†Colley, Henning F. (O14007), maj. Ret., 430 Lakeside Ave. S., Seattle, Wash.
Collier, James V. (O15474), 2d lt. 82 F.A., Ft. Bliss, Tex.
Collier, John H. (O12388), 1st lt. 8 Cav., Ft. Bliss, Tex.
†Collier, Lute E. (O4385), maj. Ret., 2004 G St., Washington, D. C.
Collier, William A. (O7598), capt. Inf., (leave), c/o A.G.O., Washington, D. C.
Collins, Carter (O6959), capt. Inf. (leave), c/o A.G.O., Washington, D. C.
Collins, Christopher C. (O303), col. M.C., Hq. Third Corps Area, Standard Oil Bldg., Baltimore, Md.
Collins, Claude D. (O14807), 2d lt. 65 Inf., San Juan, P. R.
Collins, Edgar T. (O573), col. 16 Inf. (leave), c/o A.G.O., Washington, D. C.
Collins, Everett (O2913), maj. Ord. Dept., Rock Island Ars., Rock Island, Ill.
Collins, Forrest E. (O6197), capt. Inf. (R.O.T.C.), University of Michigan, Ann Arbor, Mich
Collins, Harry J. (O7320), capt. 19 Inf., Schofield Bks., Hawaii.
Collins, Hubert W. (O8877), 1st lt. C.E. (Instr. N.G.), Poplarville, Miss.
Collins, J. Lawton (O5247), capt. Inf. (U.S.M.A.), West Point, N. Y.
Collins, James L. (O2274), maj. F.A. (F.A.Sch.), Ft. Sill, Okla.
Collins, John A. (O191232), 2d lt. A.S., O.R.C., Langley Field, Va.
Collins, Lathan H. (O5880), capt. Cav. (Cav. Sch.), Ft. Riley, Kans.
Collins, Lawrence C. (O11862), 1st lt. 5 Inf., Ft. Williams, Me.
Collins, Leroy P. (O2203), maj. F.A. (atchd. 1 F.A.), Ft. Sill, Okla.
Collins, Owen G. (O1793), maj. Q.M.C., U.S.M.A., West Point, N. Y.
Collins, Patrick (O11898), 1st lt. 5 Inf., Ft. Williams, Me.
Collins, Robert L. (O1379), lt. col. A.G.D., A.G.O., Washington, D. C.
Collins, Robert W. (O1230), lt. col. (C.A.C.) G. S. C., Quarry Heights, Balboa Heights, Canal Zone.
Collins, Tate B. (O8835), capt. M.C., Selfridge Field, Mich.
Collins, Thomas K. (O3630), maj. P.S. (45 Inf.), Manila, P. I.
Collins, William O. (O14788), 2d lt. 19 Inf., Schofield Bks., Hawaii.
Colliver, Harry F. (O11049), 1st lt. A.S., Luke Field, Hawaii.
Colonna, John O. (O15099), 2d lt. 29 Engrs., Engr. Reproduction Plant, Washington, D. C.
Colpin, Emmett R. (O7800), capt. Inf. (Instr. N.G.), 220 S. Grant Ave., St. Louis, Mo.
Colson, Charles F. (O12173) 1st lt. Inf. (Org. Res.), Hq. Eighth Corps Area, Ft. Sam Houston, Tex.
Colton, Roger B. (O2975), maj. 91 C.A., Manila, P. I.
Colvin, William M. (O1813), maj. C.A.C. (Org. Res.), 207 Dauphin Bldg., Harrisburg, Pa.

Name, serial number, organization, and address.

Colwell, Jay K. (O4861), capt. Cav. (Instr. N.G.), Springfield, Ill.
Comegys, Edward T. (O3958), capt. F.D., Finance Office Ninth Corps Area, Ft. Mason, Calif.
Comfort, Frederic de L. (O14714), 2d lt. 2 Cav., Ft. Riley, Kans.
Comly, George B. (O1117), lt. col. Cav. (Instr. N.G.), 120 Roseville Ave., Newark, N. J.
Commiskey, Archibald F. (O1128), lt. col. (Cav.) G.S.C. (sick leave), c/o A.G.O., Washington, D. C.
Como, James H. (O983), lt. col. Q.M.C., (Nondivisional Gr. Org. Res.), State Armory, Seattle, Wash.
Compton, Arthur G. (O4243), maj. M.C., Fitzsimons Gen. Hosp., Fritzsimons Sta., Denver, Colo.
Compton, Goodwin (O1593), lt. col. Sig. C. (Org. Res.), 207 Dauphin Bldg., Harrisburg, Pa.
Compton, Irving (O11160), 1st lt. Inf. (Instr. N.G.), Rock Hill, S. C.
Compton, Louis J. (O7419), capt. F.A. (R.O.T.C.), Alabama Polytechnic Institute, Auburn, Ala.
Comstock, Harry E. (O1012), lt. col. Q.M.C., Boston, Mass.
Comstock, Joseph H. (O8962), capt. 21 Inf., Schofield Bks., Hawaii.
Conable, Morris E. (O7989), capt. 4 C.A., Ft. Amador, Canal Zone.
Conant, Everett C. (O9465), capt. V.C. (F.A.Sch.), Ft. Sill, Okla.
Conard, Arthur B. (O3094), maj. Cav. (Instr. Cav. Sch.), Ft. Riley, Kans.
Conaty, Francis S. (O6671), capt. F.A. (Instr. N.G.), 829 Municipal Bldg., New York, N. Y.
Condren, George D. (O6338), Capt. Inf. (R.O.T.C.), University of California, Berkeley, Calif.
Conger, Arthur L. (O732), col. Inf. (with F.A.) (Org. Res.), Hq. Fifth Corps Area, Ft. Hayes, Ohio.
Conger, William W. (O4196), maj. M. C., Balboa Heights, Canal Zone.
Conklin, Arthur S. (O554), col. C.A.C. (A.W.C.), Washington, D. C.
†Conklin, Frank M. (O14477), capt. P.S. Ret., 1001 Kayton Ave., San Antonio, Tex.
†Conklin, John (O13232), col. Ret., Cleveland High School, Cleveland, Ohio.
Conklin, John F. (O3777), maj. 13 Engrs., Ft. Humphreys, Va.
Conley, Edgar T. (O570), col. A.G.D., Hq. Fourth Corps Area, Red Rock Bldg., Atlanta, Ga.
Conley, Samuel G. (O15707), 2d lt. 12 Inf., Ft. Howard, Md.
Conlin, James H. (O7807), capt. Q.M.C., Ft. Riley, Kans.
Conlon, Chester L. (O10625), 1st lt. 11 Cav., Presidio of Monterey, Calif.
Conmy, Joseph B. (O8353), 1st lt. 17 Inf., Ft. Crook, Nebr.
Connatser, William T. (O5354), capt. Q.M.C., Q.M.G.O., Washington, D. C.
Connell, Carl W. (O6005), capt. A.S., Boeing Airplane Corporation, Seattle, Wash.
Connell, John F. (O11535), 1st lt. Q.M.C., Tobyhanna Arty. Range, Tobyhanna, Pa.
Connell, Robert M. (O5954), capt. C. A. C. (Instr. N. G.), Reading, Pa.
Connell, Samuel M. (O10590), 1st lt. A.S., Mitchel Field, N. Y.
Connell, William M. (O872), lt. col. (Cav.), G. S. C. O. C. of S., Washington, D. C.
Conner, Fox (O85), brig. gen. (leave), c/o A.G.O., Washington, D. C.
Conner, Haskett L. (O4181), maj. M.C., Letterman Gen. Hosp., San Francisco, Calif.
Conner, Henry J. (O9593), 1st lt. Q.M.C., Ft. Howard, Md.
Conner, Homer L. (O4235), maj. M.C., Tripler Gen. Hosp., Honolulu, Hawaii.
Conner, Leo B. (O8617), 1st lt. 10 Cav. (leave), c/o A.G.O., Washington, D. C.
Conner, Ray B. (O5611), capt. Inf. (O. C. of M. B.), Washington, D. C.
Conner, Sidney L. (O5068), capt. 22 Inf., Ft. McPherson, Ga.
Conner, Steven L. (O15122), 2d lt. C.E. (Stud.), Cornell University, Ithaca, N. Y.
Connett, Leslie L. (O5701), capt. 24 Inf., Ft. Benning, Ga.
Connolly, Donald H. (O2831), maj. C. E., Dist. Engr., McCall Bldg., Memphis, Tenn.
†Connolly, George F. (O907), lt. col. Ret., 1900 Napa Ave., North Brae, Berkeley, Calif.
Connolly, Joseph L. (O8010), capt. Inf. (21 Div. Org. Res.), Greensboro, N. C.
†Connolly, Patrick A. (O622), col. Ret., 4154 Bronxwood Ave., New York, N. Y.
Connolly, Philip B. (O3296), maj. M.C. (R.O.T.C.), New York University, New York, N. Y.
Connolly, William J. (O2106), maj. Inf. (83 Div. Org. Res.), 314 Federal Bldg., Dayton, Ohio.
†Connor, Clarence H. (O1455), lt. col. Ret., 435 Fowler Ave., Pelham Manor, N. Y.
Connor, Daniel A. (O3912), capt. 8 F. A., Schofield Bks., Hawaii.
Connor, Edward H., jr. (O9837), 1st lt. 42 Inf., Camp Gaillard, Canal Zone.
Connor, Emmett M. (O10366), 1st lt. 12 Inf., Ft. Washington, Md.
Connor, George R. (O11177), 1st lt. 13 Inf., Ft. Warren, Mass.
Connor, John M. (O11270), 1st lt. F. D., Hq. Eighth Corps Area, Ft. Sam Houston, Tex.
Connor, Paul D. (O7850), capt., 19 Inf., Schofield Bks., Hawaii.
Connor, Voris H. (O15405), 2d lt. 76 F.A., Ft. D. A. Russell, Wyo.
Connor, William D. (O84), brig. gen., Hq. U. S. Army Forces in China, Tientsin, China.
Connor, William M. (O2944), maj. J.A.G.D., Hq. 2 Div., Ft. Sam Houston, Tex.
Conolly, Whitmon R. (O2911), maj. 15 F.A., Ft. Sam Houston, Tex.
Conover, John T. (O8946), capt. Q.M.C. (Rctg.), atchd. Overseas Replacement Dep., Ft. Hamilton, N. Y.
Conover, Willis C. (O11413), 1st lt. Inf. (N.B.P.R.P.), O. Asst. Sec. War, Washington, D. C.
†Conrad, Bryan (O.3505), col. Ret., 608 S. Stuart St., Winchester, Va.
Conrad, Casper H., jr. (O469), col. Cav., Manila, P. I.
Conrad, George B (O12226), 1st lt. 7 F. A., Madison Bks., N. Y.
Conrad, Gwynne (O6026), capt. Q.M.C. (Instr. N.G.), P. O. Box No. 1018, Austin, Tex.
Conrad, Julius T. (O406), col. A. G. D., Hq Second Corps Area, Governors Island, N. Y.
Conrad, Thomas W. (O7407), capt. (C. A. C.) Ord. Dept., Watertown Ars., Watertown, Mass.
Conrad, Victor A. (O15546), 2d lt. Sig. C., Camp Alfred Vail, N. J.
Conrad, Vincent J. (O12153), 1st lt. 18 Inf., Ft. Hamilton, N. Y.
Conrey, Hugh F. (O14717), 2d lt. 3 F.A., Ft. Benjamin Harrison, Ind.
Conrow, William S. (O11097), 1st lt. 2 Cav., Ft. Riley, Kans.
†Conroy, Andrew J. (O2440), maj. P. S. Ret., 776 Bush St., San Francisco, Calif.
Considine, John A. (O3568), maj. 26 Cav., Manila, P. I.
Constant, Samuel V. (O4738), capt. Cav. (Stud.), c/o Mil. Att., American Legation, Peking, China.
Converse, George D. (O122461), 2d lt. A.S.–O.R.C., Langley Field, Va.
†Converse, George L. (O13133), col. Ret., Johnsons Island, Sandusky, Ohio.
†Converse, George L., jr. (O13941), maj. Ret., c/o H. P. Converse Co., Exterior and 152d Sts., New York, N. Y.
Conway, Eugene T. (O7564), capt. 14 C.A., Ft. Worden, Wash.
Conway, Harold J. (O14609), 2d lt. 65 C.A., Ft. Amador, Canal Zone.
†Conway, James (O14542), 1st lt. P. S. Ret., Box 226, Cedarville, N. J.
Conway, Myron J. (O9688), 1st lt. Inf. (R.O.T.C.), University of Minnesota, Minneapolis, Minn.
Conway, Thomas T. (O9913), 1st lt. 30 Inf., Presidio of San Francisco, Calif.
Conway, William L. (O6863), capt. 30 Inf., Presidio of San Francisco, Calif.
†Conway, Wylie T. (O13651), lt. col. Ret., Ohio State University, Columbus, Ohio.
Cooey, Archie W. (O12461), 1st lt. 29 Inf., Ft. Benning, Ga.
Cook, Chauncey E. (O9458), capt. V.C., Ft. Hoyle, Md.
Cook, Emmett F. (O184756), maj. med., O.R.C., Carlisle Bks., Pa.
Cook, Everett Le Compte (O8798), capt. M.C., Ft. Washington, Md.
Cook, Frank L. (O10894), 1st lt. A.S., Air Int. Dep., Middletown, Pa.
Cook, Frederic W. (O6470), capt. C.A.C. (C.A.Sch.), Ft. Monroe, Va.
Cook, George Eddy (O7461), capt. 15 F.A., Ft. Sam Houston, Tex.
Cook, George W. (O2779), maj. M.C., Edgewood Ars., Md.
Cook, Gilbert R. (O3391), maj. Inf. (C. & G.S.Sch.), Ft. Leavenworth, Kans.
Cook, Giles B., Cont. Surg., Front Royal, Va.
Cook, Harvey W. (O9152), 1st lt. A. S., Langley Field, Va.
Cook, John C. (O9091), 1st lt. 82 F.A. Bn., Ft. Bliss, Tex.
Cook, John D. (O6160), capt. P. S. (26 Cav.) (leave), c/o A.G.O., Washington, D. C.
Cook, John G. (O5131), capt. 8 F. A., Schofield Bks., Hawaii.
†Cook, Leonard H. (O14228), capt. Ret., Army and Navy Gen. Hosp., Hot Springs, Ark.
Cook, Lloyd H. (O4690), capt. 20 Inf. (Hq. Inf. Sch.), Ft. Benning, Ga.
†Cook, Norman E. (O14521), capt. P. S., Ret., Army and Navy Club, Manila, P. I.
Cook, Orval R. (O14951), 2d lt. A.S., Manila, P. I.

Name, serial number, organization, and address.

Cook, Philip L. (O10733), capt. M.C., Army Med. Sch., Army Med. Center, Washington, D. C.
Cook, Raymond P. (O7792), capt. 7 Inf., Chilkoot Bks., Alaska.
Cook, Seth W. (O1571), lt. col. A.S., Hq. Fifth Corps Area, Ft. Hayes, Ohio.
Cook, Thomas C. (O2454), maj. C.A.C. (Instr. N.G.), State Armory, 14th and Mission Sts., San Francisco, Calif.
†Cooke, Eleutheros H. (O13879), maj. Ret., Route A, Box 212, Redlands, Calif.
Cooke, Elliot D. (O6107), capt. Inf. (Instr. N. G.), San Antonio, Tex.
Cooke, Francis N. (O765), col. C.A.C. (Stud.), Naval War College, Newport, R. I.
Cooke, George W. (O8495), capt. F.D., Langley Field, Va.
Cooke, Lorenzo I. (O6133), capt. Q.M.C., Honolulu, Hawaii.
†Cooke, Willoughby T., jr. (O9722), capt. Ret., 415 W. 118th St., New York, N. Y.
Cooksey, Richard W. (O3908), capt. Cav. (C. & G.S.Sch.), Ft. Leavenworth, Kans.
Cookson, Forrest E. (O12256), 1st lt. Inf. (A. D. C. to Brig. Gen. Halstead Dorey), Ft. Omaha, Nebr.
Cooley, Elias E. (O4089), maj. M.C., William Beaumont Gen. Hosp., El Paso, Tex.
Cooley, John B. (O14603), 2d lt. 7 Cav., Ft. Bliss, Tex.
Cooley, Kenton P. (O11633), 1st lt. Inf. (R.O.T.C.), Municipal University of Akron, Akron, Ohio.
Cooley, William M. (O1360), lt. col. Cav., (R.O.T.C.), Cretin High School, St. Paul, Minn.
†Coolidge, Charles A. (O13031), brig. gen. Ret., Pasadena Apartments, 2170 Jefferson Ave., Detroit, Mich.
Coombs, Raymond H. (O15561), 2d lt. F.A., 338 Mill St., Grass Valley, Calif.
Coon, Harry W. (O15987), 2d lt. A.S., Brooks Field, Tex.
Cooney, Harold A. (O8575), 1st lt. F.A.(F.A.Sch.), Ft. Sill, Okla.
†Cooney, Michael (O13002), brig. gen. Ret., 3301 Brown St., NW., Washington, D. C.
†Cooney, Michael F. (O14550), 1st lt. P.S. Ret. (Rctg.), U.S. Rctg. Office, Boston, Mass.
Coons, Daniel D. (O10789), 1st lt. Q.M.C., Q.M. Int. Dept., Brooklyn, N. Y.
Coope, Harry (O2430), maj. A.G.D., A.G.O., Washington, D. C.
Cooper, Alexander T. (O2807), maj. M.C., Ft. Benning, Ga.
Cooper, Avery J. (O1655), lt. col. C.A.C. (C.&G.S.Sch.), Ft. Leavenworth, Kans.
Cooper, Bert E. (O6117), capt. Q.M.C., Brooks Field, San Antonio, Tex.
Cooper, Charles F. F. (O8040), capt. 22 Inf., Ft. McPherson, Ga.
Cooper, Edgar G. (O7723), capt. 22 Inf., Ft. McPherson, Ga.
Cooper, Harry L. (O945), lt. col. Inf. (Tanks), Camp Meade, Md.
Cooper, Hiram M. (O1716), maj. (Inf.) G.S.C., O.C. of S., Washington, D. C.
Cooper, James G., jr. (O10167), 1st lt. 3 Inf., Ft. Snelling, Minn
Cooper, John W. (O8961), capt. Q.M.C., Instr. N.G., Santa Fe, N. Mex.
Cooper, Paul (O15748), 2d lt. 28 Inf., Ft. Niagara, N. Y.
Cooper, Russell H. (O11607), 1st lt. A.S., Schofield Bks., Hawaii.
Cooper, Stuart (O9409), 1st lt. Ord. Dept., Branch Res. Dep., Pig Point, Va.
Cooper, Vaughn W. (O1894), maj. 7 Cav., Ft. Bliss, Tex.
Cooper, Wibb E. (O2819), maj. M.C., Ft. Sam Houston, Tex.
Cootes, Harry N. (O1016), lt. col. Cav. (Mil. Att.), c/o American Legation, Vienna, Austria.
†Cootey, John L. (O14230), capt. Ret., 40 Washington St., Rutland, Vt.
Cope, Jesse D. (O8948), capt. 15 Inf., U. S. Army Forces in China, Tientsin, China.
Copeland, John E. (O4775), capt. Inf. (16 Inf. Brig.), Ft. Howard, Md.
Copeland, Robert M. (O8059), capt. 11 Engrs., Corozal, Canal Zone.
Coppock, Edward R. (O1408), lt. col. Cav. (with F.A.), (409 F.A. Org. Res.), Tulsa, Okla.
Copthorne, William A. (O3544), maj. C.W.S., U.S.M.A., West Point, N. Y.
Coray, Donald (O11214), 1st lt. 65 Inf., Post of San Juan, P. R.
Corbett, John L. (O8838), capt. Q.M.C., Q.M. Int. Dep., Camp Normoyle, Tex.
Corbett, Sewell M. (O4081), maj. M.C. (R.O.T.C.), George Washington University, Washington, D. C.
Corbin, Clifford L. (O2061), maj. Q.M.C., c/o American Embassy, Paris, France.
Corbin, George A. (O5052), capt. Inf. (U. S. Dis. Bks.), Alcatraz, Calif.
Corbly, John B. (O1988), maj. 4 Inf. (A.W.C.), Washington, D. C.
Corbusier, Philip W. (O1149), lt. col. Cav. (C.& G.S.Sch.), Ft. Leavenworth, Kans.

Name, serial number, organization, and address.

†Corbusier, William H. (O13172), col. Ret., 612 Park Ave., Plainfield, N. J.
Corby, John F. (O4060), maj. M.C., Ft. Eustis, Va.
Cordell, Ben E. (O15455), 2d lt. 12 C.A., Ft. Monroe, Va.
Cordero, Mario (O7527), capt. 51 C. A., Ft. Eustis, Va.
Cordero, Virgil N. (O7472), capt. Inf. (R.O.T.C.), University of Porto Rico, Rio Piedras, P. R.
Cordiner, Douglas C. (O2907), maj. Q.M.C., Q.M.G.O., Washington, D. C.
†Cordray, David P. (O13840), maj. Ret., 295 N. 4th St., Newark, Ohio.
Corey, John B. W. (O1638), lt. col. F.A. (Instr. N.G.), Seattle, Wash.
Corey, Milo C. (O1046), lt. col. Inf. (Instr. N.G.), Harrisburg, Pa.
Corkill, William E. (O7055), capt. 10 F.A., Camp Lewis, Wash.
Corkille, John D. (O11403), 1st lt. A.S., Brooks Field, Tex.
Corlett, Charles H. (O3746), maj. Inf. (103 Div. Org. Res.), (A. W. C.), Washington, D. C.
Cornell, Theodore M. (O7279). capt. Inf. (R.O.T.C.), Mississippi Agricultural and Mechanical College, Agricultural College, Miss.
Cornell, Virgil Heath (O8825), capt. M. C., Ancon, Canal Zone.
Cornell, William A. (O1129), lt. col. Cav. (65 Div. Org. Res.), Detroit, Mich.
Cornish, George R. F. (O4611), capt. Inf. (leave), c/o A.G.O., Washington, D. C.
Cornog, William W., jr. (O15859), 2d lt. 24 Inf., Ft. Benning, Ga.
Corpening, Maxwell M. (O14718), 2d lt. F. A. (leave), c/o A. G. O., Washington, D. C.
Corput, Rex Van Den, jr. (O12700), 2d lt. 76 F.A., Presidio of Monterey, Calif.
Correll, Ira A. (O5649), capt. Cav. (O. C. of M. B.), Washington, D. C.
Corridon, John H. (O10063), 1st lt. 7 F.A., Ft. Ethan Allen, Vt.
Corrigan, Robert W. (O6564), capt. Inf. (R.O.T.C.), Knox College, Galesburg, Ill.
Cort, Hugh (O11592), 1st lt. 6 F.A., Ft. Hoyle, Md.
†Cory, Frank J. (O6041), capt. Ret., 732 12th Ave., San Francisco, Calif.
Cosby, Spencer (O345). col. C.E., U. S. Engr. Office, Federal Bldg., Cleveland, Ohio.
†Costello, Israel F. (O14520), maj. P.S.Ret., R. F. D. 1, Raynham Center, Mass.
Costigan, Richard M. (O12792), 2d lt. 11 F.A., (Q.M.Dep.), Honolulu, Hawaii.
Cota, Norman D. (O5284), capt. Inf. (U.S.M.A.), West Point, N. Y.
†Cotchett, Walter V. (O13839), maj. Ret., 61 Quai d'Orsay, Paris, France.
Cothran, Francis E. (O14999), 2d lt. 11 Engrs., Corozal, Canal Zone.
Cotter, Clarence E. (O4924), capt. C.A.C. (atchd. 1 C.A.), Ft. De Lesseps, Canal Zone.
†Cotter, John (O13555), lt. col. Ret., 515 Pierce Ave., San Antonio, Tex.
Cottingham, Charles E. (0121486), maj. med. O.R.C., Carlisle Bks., Pa.
Cotton, Charles Allen (O11397), 1st lt. Q.M.C., Q.M. Int. Dep., Ft. Robinson, Nebr.
†Cotton, Gilbert P. (O14067), capt. Ret., Union Club, 1 E. 51st St., New York, N. Y.
Cotton, John W. (O4856), capt. Inf. (84 Div. Org. Res.), Indianapolis, Ind.
Cotton, Robert C. (O2389), maj. Inf. (Inf. Sch.), Ft. Benning, Ga.
Cottrell, Joseph F. (O2790), maj. C.A.C. (O. C. of C. A.), Washington, D. C.
Couch, Howard H. (O16009), 2d lt. A.S., Brooks Field, Tex.
Coughlan, Joseph D. (O3861), capt. F.A. (R.O.T.C.), Agricultural and Mechanical College of Texas, College Station, Tex.
Coughlan, Timothy M. (O1174), lt. col. Cav. (Nondivisional Gr. Org. Res.), Hq. Ninth Corps Area, Presidio of San Francisco, Calif.
Coughlin, Joseph V. (O6351), capt. 1 Inf., Ft. Sam Houston, Tex.
Coughlin, Robert. E. (O12027), 1st lt. 3 Engrs., Schofield Bks., Hawaii.
Coughlin, William L. (O15776), 2d lt. 15 F.A., Ft. Sam Houston, Tex.
Coulter, Carleton, jr. (O5289), capt. Inf. (leave), c/o A. G. O., Washington, D. C.
Coulter, Charles S. (O6250), capt. Inf. (A. W. C.), Washington, D. C.
†Coulter, Halvor G. (O14242), capt. Ret., 1216 25th St., Ogden, Utah.
Coulter, Harold K. (O5736), capt. 10 Inf., Ft. Thomas, Ky.
Coulter, John B. (O3488), maj. Cav. (O.C. of Cav.), Washington D. C.

Name, serial number, organization, and address.

Coulter, Philip L. (O4136), maj. M.C., Army and Navy Gen. Hosp., Hot Springs, Ark.
Coulter, William L. (O7156), capt. 34 Inf., Ft. Eustis, Va.
†Councilman, Halstead P. (O14019), maj. Ret., Route A, Box 489, Fresno, Calif.
Cound, Oliver E. (O10510), 1st lt. Q.M.C., McCook Field. Ohio.
Count, Elmer E., jr. (O15553), 2d lt. C.A.C., (with 7 C.A.), Ft. Hancock, N. J.
Counts, Gerald A. (O8556), 1st lt. C.E., Office Dist. Engr., Trust Co. Bldg., Galveston, Tex.
Coupal, James F. (O4233), maj. M.C., S.G.O., Washington, D. C.
Couper, George M. (O8076), capt. Inf. (leave), c/o A.G.O., Washington, D. C.
Coupland, Richard C. (O9792), 1st lt. Ord. Dept., McCook Field, Ohio.
Coursen, Edgar G., jr. (O5084), capt. Q.M.C. (Stud.), Q. M Sch., Philadelphia, Pa.
Coursey, Richard Ray (O12454), 1st lt. Inf. (R.O.T.C.), Gordon Institute, Barnesville, Ga.
Cousins, Ralph P. (O3877), capt. A.S., Chanute Field, Ill.
Cousland, Cornelius W. (O15891), 2d lt. A.S., Brooks Field, Tex.
Cousley, Robert G. (O8539), capt. 6 Inf., Jefferson Bks., Mo.
Coveli, William E. R. (O3768), maj. C.E., O. C. of E., Washington, D. C.
Cover, Carl Anson (O11291), 1st lt. A.S., Air Int. Dep., Fairfield, Ohio.
Covey, Paul R. (O15262), 2d lt. 7 F.A., Madison Bks., N. Y.
Covington, Lewis C. (O4315), maj. M.C., Schofield Bks., Hawaii.
Covington, William A. (O1231), lt. col. C.A.C. (91 Div. Org. Res.), Presidio of San Francisco, Calif.
Cowan, Arthur S. (O793), col. Sig. C., Honolulu, Hawaii.
Cowan, Egbert W. Van D. (O11744), capt. D.C., Ft. Eustis, Va.
Cowan, Fred R. (O12569), 2d lt. Q.M.C., Presidio of San Francisco, Calif.
†Coward, Jacob M. (O1097), lt. col. Ret., Allentown, N. J.
Cowen, Edward G. (O9808), 1st lt. 92 C.A. Manila, P. I.
Cowen, Guy G. (O5034), capt. 13 Inf., Ft Warren, Mass.
†Cowgill, Allen P. (O3670), maj. Ret., 2210 Smith St., R. F. D. 3 Lincoln, Nebr.
Cowherd, Charles M. (O9529), capt. V.C., Fort Sam Houston, Tex.
Cowin, William B. (O880), lt. col. Q.M.C. (Rctg.), 405 4th Ave., Pittsburgh, Pa.
†Cowles, Calvin D. (O13254), col. Ret., Highland Court Hotel, Hartford, Conn.
Cowles, Charles W. (O15231), 2d lt. 6 F.A., Ft. Hoyle, Md.
Cowles, David H. (O3111), maj. Inf. (Instr. N.G.), Los Angeles, Calif.
Cowles, Eugene R. (O10476), 1st lt. 10 Inf., Ft. Hayes, Ohio.
Cowles, Miles A. (O8577), 1st lt. F.A., University of Chicago, Chicago, Ill.
Cowles, Stuart L. (O15289), 2d lt. 2 F.A., Ft. Bragg, N. C.
Cowles, William H. (O1708), maj. Cav. (1 Cav. Div.), Ft. Bliss, Tex.
Cowley, Archibald D. (O3127), maj. Inf. (85 Div. Org. Res.), State Office Bldg., Lansing, Mich.
Cowley, Moses F. (O8213), capt. Inf. (R.O.T.C.), Pennsylvania State College, State College, Pa.
Cox, Carlisle B. (O5798), capt. Cav. (Cav. Sch.), Ft. Riley Kans.
Cox, Claude F. (O12921), 1st lt. V.C., Manila, P. I.
Cox, Creed F. (O1336), lt. col. F.A. (atchd. 1 F.A.), Ft. Sill, Okla.
Cox, Earle E. (O12581), 2d lt. 4 Cav., Ft. McIntosh, Tex.
Cox, Malcolm R. (O7857), capt. F.A. (leave), c/o A.G.O., Washington, D. C.
Cox, Richard F. (O2799), maj. C.A.C. (Fourth C. A. Dist.), Ft. McPherson, Ga.
†Cox, Robert L. (O7693), capt. Ret., Russell, Ky.
Cox, Walton W. (O7442), capt. Cav. (Asst. Mil. Att.) American Embassy, Rome, Italy.
Cox, Wesley C. (O8914), capt. M.C., Ancon, Canal Zone.
Coxe, Alexander B. (O1173), lt. col. Cav. (Cav. Sch.), Ft. Riley, Kans.
Coxetter, James G. (O7708), capt. 5 F.A., Ft. Bragg, N. C.
Coykendall, Horatio G. (O5042), capt. Inf. (Rctg.), Hq. Eighth Corps Area, Ft. Sam Houston, Tex.
Coyle, Benedict A. (O10134), 1st lt. A.S., Maxwell Field, Ala.
Coyne, Frederick E., jr (O10941), 1st lt. F.A. (13 F.A.Brig.), Ft. Bragg, N. C.
†Crabbs, Joseph T. (O13797), maj. Ret., 14 Monroe Pl., Brooklyn, N. Y
Crabill, Edwin B. (O6769), capt. 13 Inf., Ft. Andrews, Mass.
Crabtree, George H. (O13602), lt. col. Ret., 2359 Boylston Ave, N., Seattle, Wash.
†Craft, Edgar D. (O13875), maj. Ret., 439 S. St. Andrews Place, Los Angeles, Calif.

Name, serial number, organization, and address.

Crafton, Denham B. (O2261), maj. Inf. (Hq. Fifth Corps Area), Ft. Hayes, Ohio.
Cragin, Hartwell R. (O15285), 2d lt. 13 Inf. (Hq. First Corps Area), Boston 9, Mass.
Cragun, Dresden J. (O15390), 2d lt. 38 Inf., Ft. Douglas, Utah.
Crahan, Thomas F. (O6076), capt. Q.M.C., Presidio of San Francisco, Calif.
Craig, Charles F. (O1472), lt. col. M.C., Hq. H. Dept., Honolulu, Hawaii.
Craig, Charles F. (O7231), capt. Inf. (R.O.T.C.), University of Tennessee, Knoxville, Tenn.
Craig, Daniel F. (O1242), lt. col. F.A. (F.A.Sch.), Ft. Sill, Okla.
Craig, David W (O4786), capt. Ord. Dept., Manila, P. I.
Craig, Howard A. (O11264), 1st lt. A.S., Langley Field, Va.
Craig, James L. (O6942), capt. C.A.C., Ft. McDowell, Calif.
†Craig, John W. (O443), col. Ret., 1 San Louis Pasay, P.O. Box 2359, Manila, P. I.
Craig, Joseph S. (O6403), capt. M.C., Manila, P. I.
Craig, Louis A. (O3575), maj. F.A. (R.O.T.C.), Harvard University, Cambridge, Mass.
Craig, Malcolm E. (O8123), capt. 35 Inf. Schofield Bks., Hawaii.
Craig, Malin (O86), maj. gen. Chief of Cavalry, Washington, D. C.
Craig, Malin, jr. (O15908), 2d. lt. 12 F.A., Ft. Sam Houston, Tex.
Craig, Melvin L. (O7575), capt. F.A. (F.A.Sch.), Ft. Sill, Okla.
Craig, Patrick F. (O11364), 1st lt. C.W.S., Ft. Benning, Ga.
Craig, Roy E. (O7584), capt. 11 Cav., Presidio of Monterey, Calif.
Craig, William H. (O7242), capt. 11 Inf., Ft. Benjamin Harrison, Ind.
Craigie, Laurence C. (O15170), 2d lt. A.S., Kelly Field, Tex.
†Craigie, Wallace M. (O13596), lt. col. Ret., c/o Supt. of Schools, Washington, D. C.
†Crain, Charles F. (O448), col. Ret., 1131 Oakland Ave., Pasadena, Calif.
Crain, James K. (O1915), maj. Ord. Dept., O.C. of Ord., Washington, D. C.
Cralle, G. Maury (O609), col. (Inf.) G.S.C., Hq. Second Corps Area, Governors Island, N. Y.
Cramer, Charles (O6090), capt. 5 Cav., Ft. Clark, Tex.
Cramer, Eugene J. (O3960), lt col. V.C., Army Bldg., Omaha, Nebr.
Cramer, Myron C. (O3010), maj. J.A.G.D., J.A.G.O., Washington, D. C.
Cramer, Raymond V. (O3364), maj. C.A.C. (Instr. C.A.Sch.), Ft. Monroe, Va.
Cramond, James E. (O9265), capt. M.C., Camp Lewis, Wash.
Crandall, Murray B. (O15630), 2d lt. Cav. (1 Cav. Div.), Ft. Bliss, Tex.
Crandall, Walter M. (O5648), capt. M.C., Ft. Sill, Okla.
Crandell, Edwin P. (O14933), 2d lt. 7 Cav., Ft. Bliss, Tex.
Crandell, John B. (O11623), 1st lt. Q.M.C., Fitzsimons Gen. Hosp., Fitzsimons, Sta., Denver, Colo.
Crane, Carl J. (O15936), 2d lt. A.S., Brooks Field, Tex.
†Crane, Charles J. (G13304), col. Ret., 717 Grayson St., San Antonio, Tex.
Crane, Douglas L. (O7064), capt. F.A. (11 Am. Tn.), Schofield Bks., Hawaii.
Crane, Frank Alf. (O11840), capt. D. C., Ft. Ruger, Hawaii.
Crane, James M. (O4460), capt. 7 F. A., Madison Bks., N. Y.
Crane, John A. (O2472), maj. F.A. (O.C. of F.A.), Washington, D. C.
Crane, Leo F. (O7348), capt. F.A. (2 Am. Tn.) Ft. Sam Houston, Tex.
Crane, Richard Z. (O9760), 1st lt. Ord. Dept. (R.O.T.C.), University of Wisconsin, Madison, Wis.
Crane, William C., jr. (O3538), maj. F.A. (F.A.Sch.), Ft. Sill, Okla.
Cranford, Thomas G., jr. (O12458), 1st lt. C.A.C. (Stud.) c/o Mil. Att., American Embassy, Tokyo, Japan.
Cranston, Joseph A., jr. (O12465), 1st lt. Inf. (U.S.M.A.), West Point, N. Y.
Crary, Francis W. (O14606), 2d lt. F.A. (Hq.C.Dept.), Panama, Canal Zone.
Cratch, Samuel C. (O8145), capt. Q.M.C., Madison Bks., N. Y.
†Craven, Ralph G. (O14536), maj. P.S.Ret., 2249 Central Ave., Alameda, Calif.
Craven, Robert C. (O11835), capt. D.C., Ft. Ethan Allen, Vt.
Cravens, Richard K. (O900), lt. col. A.G.D. A.G.O., Washington, D. C.
Cravens, William M. (O4557), capt. 62 C.A., Ft. Totten, N. Y.
Craw, Demas T. (O15860), 2d lt. 18 Inf., Ft. Hamilton, N. Y.
Crawford Alden R. (O15219), 2d lt. A.S., Kelly Field, Tex.
†Crawford, Charles (O13373), col. Ret., Paola, Kans.
Crawford, David J. (O14916), 2d lt. 83 F.A., Ft. Benning, Ga.
Crawford, David McL. (O3356), maj. Sig.C., P.C.Dept., Panama Canal Zone.

Name, serial number, organization, and address.

Crawford, Frank A. (O12888), 1st lt. Med. Adm. C., Army Med. Sch., Army Med. Center, Washington, D. C.
Crawford, Harry (O12104), 1st lt. F.A. (1 F.A.Brig.), Ft. Hoyle, Md.
Crawford, James B. (O3088), maj. C.A.C. (C. Def. Chesapeake Bay), Ft. Monroe, Va.
Crawford, James P. (O4173), maj. M.C., Walter Reed Gen. Hosp., Army Med. Center, Washington, D. C.
Crawford, James S. (O8853), capt. Ord. Dept., Watertown Ars., Watertown, Mass.
Crawford, John S. (O10736), 1st lt. 23 Inf., Ft. Sam Houston, Tex.
†Crawford, Lawrence C. (O13956), maj. Ret., 613 Woodward Bldg., Washington, D. C.
Crawford, Medorem, jr. (O3184), maj. Inf. (C.& G.S.Sch.), Ft Leavenworth, Kans.
Crawford, Paul M. (O4093), maj. M.C., Ft. Jay, N. Y.
Crawford, Robert W. (O3667), maj. C.E., O.C. of E., Washington, D. C.
Crawford, Roscoe C. (O3345), maj. C.E., Seattle, Wash.
†Crawford, Samuel D. (O13957), maj. P. S. Ret., 227 W. 8th St., Erie, Pa.
Crawford, Thomas M. (O12317), 1st lt. 14 Inf., Ft. Davis, Canal Zone.
Crawford, Wallace W. (O5551), capt. 24 F.A., Manila, P. I.
Crawford, William S. (O11593), capt. M.C., Ft. Sherman, Canal Zone.
Crea, Harry B. (O2388), maj. Inf. (R.O.T.C.), Indiana University, Bloomington ,Ind.
Creamer, Joseph K. (O10120), 1st lt. 23 Inf., Ft. Sam Houston, Tex.
Creed, John E. (O3187), maj. Inf. (R.O.T.C.), University of California, Los Angeles, Calif.
Creed, Richard L. (O4644), capt. 2 Cav., Ft. Riley, Kans.
Creel, Buckner M. (O8460), 1st lt. 12 Cav., Ft. Brown, Tex.
Crehan, John P. (O9736), 1st lt. F.A., (Instr. N. G.), Oklahoma City, Okla.
Creighton, Neal (O9839), 1st lt. A.S., Scott Field, Ill.
Creighton, Samuel S. (O3045), maj. M.C. (Stud.), Harvard University, Cambridge, Mass.
Crenshaw, Benjamin M. (O8342), 1st lt. 20 Inf., Ft. Sill, Okla.
Cress, Erle F. (O9865), 1st lt. Cav. (Hq. First Corps Area), Boston G, Mass.
Cress, George O. (O143), col. Cav. (U. S.Dis.Bks.), Ft. Leavenworth, Kans.
Cressey, George G. (O11597), 1st lt. A.S. (A. S. Troops), Aberdeen, Md.
Cresson, Charles C. (O2718), maj. J.A.G.D., Hq. Eighth Corps Area, Ft. Sam Houston, Tex.
Creswell, Harry I. T. (O4687), capt. Inf. (leave), c/o A.G.O., Washington, D. C.
Creusere, Melville S. (O9065), capt. 13 F.A., Schofield Bks., Hawaii.
Crews, Leonard R. (O7357), capt. 14 C.A., Ft. Worden, Wash.
Crichlow, Robert W., jr. (O12430), 1st lt. 11 C.A., Ft. H. G. Wright, N. Y.
Crigger, Hyman J. (O11070), 1st lt. 24 F.A., Manila, P. I.
Crim, Caspar R. ((O8220). capt. Inf. (R.O.T.C.), Connecticut Agriculture College, Storrs, Conn.
Crim, Charles H. (O14775), 2d lt. 15 C.A., Ft. Kamehamena, Hawaii.
Crim, Lemuel P. (O7816), capt. Ord. Dept., Dist. Ord. Office, Boston, Mass.
Crim, Sterling M. (O10150), 1st lt. 21 Inf., Schofield Bks., Hawaii.
Crimmins, Martin L. (O722), col. Inf., Ft. Bliss, Tex.
Crissy, John W. (O5433), capt. Inf. (Instr. N.G.), Omaha, Nebr.
Crissy, Myron S. (O1702), maj. C.A.C. (Org. Res.), Ft. Thomas, Ky.
Crist, Francis M. (O6683), capt. F.A. (stud.), Yale University, New Haven, Conn.
Crist, William E. (O12828), 2d lt. 15 Inf., U. S. Army Forces in China, Tientsin, China.
Criswell, Howard D. (O15899), 2d lt. 29 Inf., Ft. Benning, Ga.
Critchfield, Ammon B. (O100036), lt. col. Inf.—O.R.C., Camp Perry, Ohio.
Crittenberger, Willis D. (O3548), maj. Cav. (C.& G.S.Sch.), Ft. Leavenworth, Kans.
†Crittenden, John J. (O13560), lt. col. Ret., c/o A.G.O., Washington, D. C.
Crocker, Harrison G. (O11999), 1st lt. A.S. (leave), c/o A.G.O., Washington, D. C.
Crockett, Cary I. (O2322), maj. Inf. (C.& G.S.Sch.), Ft. Leavenworth, Kans.
Crockett, Gilman K. (O7381), capt. 18 Inf., Ft. Slocum, N. Y.
Crockett, James C. (O9069), capt. Inf. (Hq. 3 Inf. Brig.), Ft. Sam Houston, Tex.
Croft, Edward (O694), col. Inf. (Rctg.), Ft. Hamilton, N. Y.
Crom, William H. (O4610), capt. A.S., O. C. of A. S., Washington, D. C.

Name, serial number, organization, and address.

†Cromelin, John S. M. (O14266), capt. Ret., 400 River St., Hackensack, N. J.
Cromwell, Joseph P. (O6934), capt. Inf. (A.G.O.), Washington, D. C.
Cron, Anton C. (O1977), maj. Inf. (Tank Sch.), Camp Meade, Md.
Cronander, Gersum (O6341), capt. Cav. (Cav. Sch.), Ft. Riley, Kans.
Cronau, Robert T. (O10747), 1st lt. A.S., Kelly Field Tex.
†Cronin, Gerald E. (O3190), maj. Ret. 99 Macon St., Brooklyn, N. Y.
Cronin, Marcus D. (O196), col. Inf. (99 Div. Org. Res.), 310 Westinghouse Bldg., Pittsburgh, Pa.
Cronk, Willis G. (O15428), 2d lt. 4 Inf., Ft. George Wright, Wash.
†Cronkhite, Adelbert (O29), maj. gen. Ret., 31st and St. Paul Sts., Baltimore, Md.
Cronkhite, Willis D. (O7790), capt. 15 Inf., U. S. Army Forces in China, Tientsin, China.
Croonquist, Arvid P. (O7004), capt. 31 Inf. Manila, P. I.
Crosby, George D. (O15512), 2d lt. F.A. (2 Div.), Ft. Sam Houston, Tex.
Crosby, Herbert B. (O426), col. Cav.(A. W. C.), Washington, D. C.
Crosby, Joseph F. (O9524), capt. V.C., Carlisle Bks., Pa.
Crosby, Robert H. (O8221), capt. 13 F. A., Schofield Bks., Hawaii.
Crosby, Samuel E. (O9446), Chap. (capt.), Kelly Field, Tex.
†Crosby, William D. (O104), col. Ret., 41 Rosemont Ave., Webster Grove, Mo.
Crose, John O. (O7128), capt. 42 Inf., Camp Gaillard, Canal Zone.
Cross, Freeman G. (O12699), 2d lt. 8 F.A., Schofield Bks., Hawaii.
Cross, George I. (O6317), capt. 16 Inf., Camp Dix, N. J.
Cross, Matthew A. (O1919), maj. C.A.C. (C.A.Sch.), Ft. Monroe, Va.
Cross, Thomas J. (O11431), 1st lt. 26 Inf., Plattsburg Bks., N. Y.
†Crossman, Alfred H. (O14417), 1st lt. Ret., 133 Linwood Place, Riverside, Calif.
Crosson, William H. (O7837), capt. C.E. (Instr. N.G.), Philadelphia, Pa.
†Crowder, Enoch H. (O10), maj. gen. Ret., American Embassy, Havana, Cuba.
Crowe, William J. (O12367), 1st lt. Cav. (62 Cav. Div. Org. Res.), Towson, Md.
Crowell, Evans R. (O7387), capt. C.A.C. (C.A.Sch.), Ft. Monroe, Va.
Crowell, Harold B. (O8201), capt. Inf., U. S. Army Forces in China, Tientsin, China.
Crowley, Edwin K. (O7882), capt. 26 Inf., Plattsburg Bks., N. Y.
Crowley, Francis C. V. (O3279), maj. Cav. (1 M.G.Sq.), Ft. Clark, Tex.
†Crowley, Matthias (O13417), col. Ret., 1558 Elmore Place, Brooklyn, N. Y.
Crozier, John H. (O8399), capt. 11 Inf., Ft. Benjamin Harrison, Ind.
†Crozier, William (O12991), maj. gen. Ret., 1735 Massachusetts Ave., Washington, D. C.
†Cruice, Leman D. (O13924), maj. Ret., Spencer, W. Va.
Cruikshank, William M. (O238), col. 10 F.A., Camp Lewis, Wash.
†Crum, Wayne H. (O14026), maj. Ret., Public Square, Martinsburg, W. Va.
Crump, Ira A. (O5250), capt. Ord. Dept., Pielerlen bei Biel, Switzerland.
Crumrine, Clarence E. (O11599), 1st lt. A.S., McCook Field, Ohio.
Cruse, Fred T. (O2224), maj. 12 F.A. (C.& G.S.Sch.), Ft. Leavenworth, Kans.
Cruse, Ralph E. (O9307), 1st. lt. C. E. (Engr. Office), Jacksonville, Fla.
†Cruse, Thomas (O13113), brig. gen. Ret., Gen. Delivery, Atlantic City, N. J.
Crutcher, John F. (O3602), maj. Cav. (Rctg.), Hq. Fifth Corps Area, Ft. Hayes, Ohio.
Crystal, Thomas L. (O1946), maj. Inf. (Hq. Second Corps Area), Governors Island, N. Y.
Cubbison, Donald C. (O1931), maj. F.A. (U.S.M.A.), West Point, N. Y.
Cudlipp, Ralph Leslie (O8817), capt. M.C., Plattsburg Bks., N. Y.
Culberson, William L. (O3333), maj. Inf. (Hq. Third Corps Area), Standard Oil Bldg., Baltimore, Md.
Culbertson, Raymond E. (O15076), 2d lt. 3 F.A., Ft. Benjamin Harrison, Ind.
Culin, Frank L., jr. (O4717), capt. Inf. (R.O.T.C.), University of Oregon, Eugene, Oreg.

Name, serial number, organization, and address.

Cullen, Charles P. (O9723) 1st lt. Inf. (Inf. Sch.), Ft. Benning, Ga.
†Cullen, Dorsey (O1032), lt. col. Ret., c/o Post office, Upperville, Va.
Cullen, Edward J. (O2101), maj. C.A.C. (C.& G.S.Sch.), Ft. Leavenworth, Kans.
Cullen, Robert E. (O15700), 2d lt. 28 Inf., Camp Perry, Ohio.
†Culler, Robert M. (O1494), lt. col. Ret., 2014 State St., Santa Barbara, Calif.
Culleton, John R. (O12653), 2d lt. 11 F.A., Schofield Bks., Hawaii.
Cullinane, Daniel B. (O8061), capt. Cav. (Instr. N. G.), 829 Municipal Bldg., New York, N. Y.
Cullins, Harry (O11650), 1st lt. Inf. (Hq. Special Troops), Ft. Sam Houston, Tex.
†Cullison, Jesse M. (O974), lt. col. Ret., Woodlawn, Md.
Cullum, Ernest G. (O2397), maj. Q.M.C., Ft. Reno, Okla.
Cullum, James B., jr. (O12606), 2d lt. C. E., c/o A.G.O., Washington, D. C.
Culp, Clarence M. (O4953), capt. 34 Inf. (Tank Sch.), Camp Meade, Md.
Culpepper, William S. (O5426), capt. M.C., Ft. Leavenworth, Kans.
Culton, A. Y. (O10164), 1st lt. 42 Inf., Camp Gaillard, Canal Zone.
Culton, Hugh G. (O10325), 1st lt. Cav. (A.D.C. to Brig. Gen. John M. Jenkins), Ft. D. A. Russell, Wyo.
Culver, Clarence C. (O1211), lt. col. A.S., Hq. Eighth Corps Area, Ft. Sam Houston, Tex.
Cumberpatch, James T. (O14789), 2d lt. A.S., Brooks Field, Tex.
†Cumming, Albert S. (O4030), maj. Ret., 458 Lakeshore Boulevard, Oakland, Calif.
Cummings, Alexander H. (O8190), capt. 21 Inf., Schofield Bks., Hawaii.
Cummings, Avery D. (O2075), maj. Inf. (C.& G.S.Sch.), Ft. Leavenworth, Kans.
Cummings, Charles M. (O11033), 1st lt. A.S., Luke Field, Hawaii.
Cummings, Claude W. (O4135), maj. M. C., Letterman Gen. Hosp., San Francisco, Calif.
Cummings, Emerson L. (O15500), 2d lt. 13 Engrs., Ft. Humphreys, Va.
Cummings, George P. (O6091), capt. 7 Cav., Ft. Bliss, Tex.
Cummings, Robert E. (O7512), capt. Inf. (R.O.T.C.), University of Montana, Missoula, Mont.
†Cummins, Albert S. (O13173), col. Ret., 201 S. Union St., Tecumseh, Mich.
Cummins, Joseph M. (O1784), maj. Inf. (C. & G. S. Sch.), Ft. Leavenworth, Kans.
Cummins, Richard E. (O2337), maj. Cav. (C.& G.S.Sch.), Ft. Leavenworth, Kans.
Cunkle, Austin C., jr. (O15303), 2d lt. 28 Inf., Ft. Niagara, N. Y.
Cunningham, Charles H. (O4416), capt. C.E. (R.O.T.C.), Pennsylvania State College, State College, Pa.
Cunningham, Frank J. (O12145), 1st lt. 11 C.A., Ft. H. G. Wright, N. Y.
Cunningham, James H. (O2368), maj. C.A.C. (C.& G.S.Sch.), Ft. Leavenworth, Kans.
Cunningham, Julian W. (O4922), capt. 2 Cav., Ft. Riley, Kans.
†Cunningham, Roy T. (O13943), maj. Ret., Central Point, Oreg.
†Cunningham, Thomas H. (O1542), lt. col. Ret., Carnegie Institute of Technology, Pittsburgh, Pa.
Cunningham, William A. (O7863) capt. Inf. (R.O.T.C.), Riverside Mil. Acad., Gainesville, Ga.
Cuny, Clifford D. (O6437), capt. Sig. C. (Sig.C.Sch.), Camp Alfred Vail, N. J.
Cureton, Nathaniel C., jr. (O15684), 2d lt. F.A. (2 Div.), Ft. Sam Houston, Tex.
Cureton, William H. (O4457), capt. F.A. (Instr. N.G.), The Armory, Louisville, Ky.
†Curfman, Walter R. (O14423), 1st lt. Ret., Libertytown, Md.
Curley, Edward M. (O9477), capt. V.C. (R.O.T.C.), Cornell University, Ithaca, N. Y.
Curran, Edgar A. C. (O10639), 1st lt. 21 Inf., Schofield Bks., Hawaii.
Curren, Edward J., jr. (O10087), 1st lt., 27 Inf., Schofield Bks., Hawaii.
†Currie, Dennis H. (O1338), lt. col. Ret., 202 Pacific Ave., Piedmont, Calif.
†Currier, William P. (O2014), maj. Ret., 2520 Hillegass Ave., Berkeley, Calif.
Curry, Harry (O7253), capt. Inf. (Instr. N.G.), Hartford, Conn.
Curry, James T., jr. (O10716), 1st lt. A. S., Cristobal, Canal Zone.
Curry, John F. (O2353), maj. A.S., McCook Field, Ohio.
Curti, Ralph E. (O8498), capt. M.C., Fitzsimons Gen. Hosp., Fitzsimons Sta., Denver, Colo.
Curtis, Frank H. (O11956), 1st lt. 11 Inf., Ft. Benjamin Harrison, Ind.

Name, serial number, organization, and address.

†Curtis, Frank R. (O13617), lt. col. Ret., 1026 16th St., N. W., Washington, D. C.
Curtis, Ivan S. (O5161), capt Inf. (Rctg.), Army Bldg., Omaha, Nebr.
Curtis, James W. (O7973), capt. Inf. (Instr. N.G.), 829 Municipal Bldg., New York, N. Y.
†Curtis, Laurence A. (O13509), col. Ret., 875 Indian Rock Ave., Berkeley, Calif.
Curtis, Millard S. (O10642), 1st lt. Inf. (R.O.T.C.), South Dakota State College of Agriculture and Mechanic Arts, Brooking, S. Dak.
Cusack, Joseph E. (O418), col. Cav. (Hq. 1 Cav. Div.), Ft. Bliss, Tex.
Cushing, Emory C. (O15427), 2d lt. A. S., Brooks Field, Tex.
Cushman, George H., jr. (O8051), capt. F.A. (R.O.T.C.) Alabama Polytechnic Institute, Auburn, Ala.
†Cushman, Guy (O839), lt. col. Ret., 158 E. Flagler St., Miami, Fla.
Cushman, Horace O. (O6916), capt. 15 Inf., U. S. Army Forces in China, Tientsin, China.
Custer, J. Earl (O10850), 1st lt. 24 Inf., Ft. Benning, Ga.
Custis, Arthur B. (O8618), 1st lt. (Ord. Dept.) A. S., Brooks Field, Tex.
Cutchin, Corday W. (O4585), capt. 1 Inf., Ft. Sam Houston, Tex.
Cutler, Odber M. (O5047), capt. Inf. (leave), c/o A.G.O., Washington, D. C.
Cutler, Sidney J. (O5803), capt. F.A. (Instr. N.G.), The Armory, Flint, Mich.
Cutler, Stuart (O6926), capt. Inf. (98 Div. Org. Res.), 309 Old Customhouse, Buffalo, N. Y.
Cutrer, Emile V. (O2387), maj. Inf. (76 Div. Org. Res.), Meadow St. Armory, New Haven, Conn.
Cygon, Joseph R. (O3144), maj. C.A.C. (R.O.T.C.), University of Kansas, Lawrence, Kans.
Dabezies, Clement H. (O15875), 2 lt. 29 Inf., Ft. Benning, Ga.
Dabney, Albert S. (O4301), maj. M.C. (C.& G.S.Sch.), Ft. Leavenworth, Kans.
Dabney, Henry H. (O3898), capt. 15 Inf., U. S. Army Forces in China, Tientsin, China.
Dabney, Walter D. (O4389), capt. F.D., Finance Officer, U.S.A., Ft. Sam Houston, Tex.
†Dabney, Ward (O1131), lt. col. Ret., 164 S. Broad St., Mobile, Ala.
†Da Costa, Stephen (O14560), 2d lt. P.S. Ret., 2820 6th Ave., Los Angeles, Calif.
†Dade, Alexander L. (O13451), col. Ret., 1925 S. Main St., Hopkinsville, Ky.
Dager, Holmes E. (O5013), capt. Inf. (leave), c/o A.G.O., Washington, D. C.
†Daggett, Aaron S. (O13005), brig. gen. Ret., West Harpswell, Me.
Dagley, Harley C. (O2762), maj. Cav. (C.& G.S.Sch.), Ft. Leavenworth, Kans.
Dahlquist, John E. (O7120), capt. Inf. (Inf. Sch.), Ft. Benning, Ga.
Dahnke, Henry (O15873), 2d lt. 24 Inf., Ft. Benning, Ga.
†Dahringer, John F. (O14464), 2d lt. Ret., P. O. Box 190, Lebanon, Ky.
Dailey, Bernard C. (O9819), 1st lt. C.A.C. (C.A.Sch.), Ft. Monroe, Va.
Dailey, George F. N. (O2257), maj. 2 Inf., Ft. Sheridan, Ill.
Dailey, Michael A. (O3298), maj. M.C., Attending Surg., 1819 W. Pershing Road, Chicago, Ill.
Dailey, Raymond (O10934), 1st lt. Q. M. C., Presidio of San Francisco, Calif.
Dalao, Esteban B. (O3609), maj. P. S. (92 C.A.), Manila, P. I.
Dalao, Nicolas B. (O14786), 2d lt. P. S. (92 C.A.), Manila, P. I.
†Dalbey, Harrie K. (O14282), capt. Ret., 108 Ridgewood Ave., Brooklyn, N. Y.
Dalbey, Josiah T. (O12440), 1st lt. 9 Inf., Ft. Sam Houston, Tex.
Dale, Chalmers (O9418), 1st lt. 4 F.A., Gatun, Canal Zone.
Dale, Frederick A. (O1414), lt. col. M.C., Ft. Hamilton, N. Y.
Dale, Harry Louis (O3519), maj. M.C., Letterman Gen. Hosp., San Francisco, Calif.
Daley, Edmund L. (O2118), maj. C. E., Dist. Engr. Office, 1604 Keenan Bldg., Pittsburgh, Pa.
Dalferes, Roy L. (O10279), 1st lt. F.A. (R.O.T.C.), University of Illinois, Urbana, Ill.
Dallam, Samuel F. (O521), col. Cav. (80 Div.Org.Res.), Richmond, Va.
Dallas, Burnie R. (O10796), 1st lt. A.S. (O.C. of A.S.), Washington, D. C.
†Dallas, Willis R. (O10143), 1st lt. Ret., Box 29, Route 4, Salem, Oreg.
Dalton, Albert C. (O357), brig. gen., Asst. to Q.M.G., Q.M.G.O., Washington, D. C.
†Dalton, Arthur T. (O13867), lt. col. Ret., 8 Williams St., Salem, Mass.

Name, serial number, organization, and address.

Dalton, Joseph N. (O4785), capt. Inf., A.G.O., Washington, D. C.
Dalton, William F. (O7841), capt. Inf. (3 Div.) (leave), c/o A.G.O., Washington, D. C.
†Daly, Beverly C. (O14124), maj. Ret., c/o University of Wyoming, Laramie, Wyo.
Daly, Charles D. (O2496), maj. 76 F.A., Presidio of Monterey, Calif.
Daly, Charles P. (O4007), maj., mil. storekeeper, Q.M.G.O., Washington, D. C.
Daly, Cornelius M. (O4761), capt. Cav. (315 Cav. Org. Res.), 919 Hospital Trust Bldg., Providence, R. I.
Daly, David J. (O6819), capt. P.S. (Inf.) (Inf.Sch.), Ft. Benning, Ga.
†Daly, Henry W. (O15111), 1st lt. Ret., 2139 G St. NW., Washington, D. C.
Daly, John C. (O4911), capt. Cav. (2 M. G. Sq.), Ft. Bliss, Tex.
Daly, Joseph O. (O14588), maj. F.A. (Instr. N. G.), State Armory, Salem, Mass.
Dameron, Ernest P. (O9352), capt. D.C., Walter Reed Gen. Hosp., Army Med. Center, Washington, D. C.
Damman, Fred. (O2097), maj. P.S. (Q.M.C.) (leave), c/o A.G. O., Washington, D. C.
Damon, Samuel L. (O9012), capt. C.E. (Hq. 3 Div.), Camp Lewis, Wash.
Dance, Du Pre R. (O14918), 2d lt. 1 F. A., Ft. Sill, Okla.
Danford, Robert M. (O1913), maj. F.A. (O.C. of F.A.), Washington, D. C.
Danforth, Charles H. (O1054), lt. col. A.S., Hq. Fourth Corps Area, Red Rock Bldg., Atlanta, Ga.
Danforth, George Louis (O5674), capt. F. A. (Instr. N. G.), Richmond, Va.
Daniel, Charles D. (O15668), 2d lt. 15 F. A., Ft. Sam Houston, Tex.
Daniel, Maurice W. (O12766), 2d lt. 13 F. A., Schofield Bks., Hawaii.
Daniels, Edward M. (O7589), capt. 5 Cav., Ft. Clark, Tex.
Daniels, Lincoln F. (O5260), capt. Inf. (U.S.M.A.), West Point, N. Y.
Daniels, Morris S., jr. (O7296), capt. 3 Cav., Ft. Myer, Va.
Daniels, Robert W. (O4648), capt. F.A. (F.A. Sch.), Ft. Sill, Okla.
Daniels, Thomas C. (O3998), maj. D.C., Ft. Winfield Scott, Calif.
Danielson, Arthur E. (O9611), 1st lt. Q.M.C., Camp Lewis, Wash.
Danielson, Clarence H. (O3566), maj. A.G.D., Manila, P. I.
Danielson, Wilmot A. (O2899), maj. Q.M.C., Hq. Eighth Corps Area, Ft. Sam Houston, Tex.
Dannemiller, Augustus F. (O1625), lt. col. Inf. (O. C. of Inf.), Washington, D. C.
†Dany, George (O14557), 1st lt. P.S. Ret., 4201 Euclid Ave., P.O. Box 143, East San Diego, Calif.
Darby, Marshall E. (O11436), 1st lt. Ord. Dept., Ft. Eustis, Va.
Darby, Taylor E. (O2809), maj. M.C. Carlisle Bks., Pa.
Dargue, Herbert A. (O3084), maj. A. S. (O. C. of A. S.), Washington, D. C.
Dark, Robert F. (O5786), capt. Inf. (leave), c/o A.G.O., Washington, D. C.
†Darley, Humfrey V. (O9563), Chap. (1st lt.) Ret., 1949 W. 21st St., Los Angeles, Calif.
Darling, Clarence K. (O15645), 2d lt. Cav. (1 Cav. Div.), Ft. Bliss, Tex.
Darnall, Carl R. (O252), col. M.C., Hq. H. Dept., Honolulu, Hawaii.
Darnall, Joseph R. (O11426), capt. M.C., Ft. Benning, Ga.
Darnstaedt, Herman L. (O15920), 2d lt. Inf., Ft. Sheridan, Ill.
Darr, James W. (O10116), 1st lt. 19th Inf. Schofield Bks., Hawaii.
Darrah, Thomas W. (O476), col. (Inf.) G.S.C., Hq. Fourth Corps Area, Red Rock Bldg., Atlanta, Ga.
Darrell, Richard H. (O9956), 1st lt. 14 Cav., Ft. Sheridan, Ill.
Dart, Raymond O. (O8922), capt. M.C. (Army Med. Sch.), Army Med. Center, Washington, D. C.
Dash, Victor A. (O6628), capt. 7 F.A., Madison Bks., N. Y.
Dasher, Arthur Lee, jr. (O8064), capt. F.A. (Instr. N.G.), Hendersonville, N. C.
Dasher, Charles L., jr. (O15634), 2d lt. F.A., 5110 13th St. NW., Washington, D. C.
Dashiell, Leland Elder (O11333), capt. M. C., Ft. Screven, Ga.
†Dashiell, William R. (O212), col. Ret., Route A, Box 258, Peachtree Road, Atlanta, Ga.
Daugherty, Richard D. (O5680), capt. Inf. (R.O.T.C.), Davidson College, Davidson, N. C.
Daugherty, Lester A. (O5559), capt. 14 F.A., Jefferson Bks., Mo.
Daugherty, William F. (O5253), capt. F.A. (U.S.M.A.), West Point, N. Y.
Daughtry, George O. A., jr. (O9664), 1st lt. 18 Inf., Ft. Schuyler, N. Y.
Davasher, Glenn L. (O16011), 2d lt. A.S., Brooks Field, Tex.

Name, serial number, organization, and address.

Davenport, Murray T. (O9007), capt. 27 Inf., Schofield Bks., Hawaii.
Davenport, Walter P. (O3652), maj. M.C., Office Attending Surg., New York, N. Y.
Davids, Howard G. (O938), lt. col. Inf. (Instr. N.G.), Richmond, Va.
Davidson, Alexander H. (O1121), lt. col. 14 Cav., Ft. Des Moines, Iowa.
Davidson, George D. (O4715), capt. 3 C.A., Ft. MacArthur, Calif.
Davidson, Hebert (O15136), 2d lt. C.E. (Stud.), Cornell University, Ithaca, N. Y.
Davidson, Henrietta C. (N700016), Chief Nurse (1st lt. A.N.C.), Honolulu, Hawaii.
Davidson, Howard C. (O3596), maj. A.S., Asst. Mil. Att. American Embassy, London, England.
Davidson, Howard G. (O14943), 2d lt. A.S., Kelly Field, Tex.
Davidson, James A., jr. (O15674), 2d lt. F.A., 1456 Irving St. NW., Washington, D. C.
Davidson, John L. (O12813), 2d lt. A.S., Kelly Field, Tex.
Davidson, Joseph H. (O3336), maj. 1 Inf., Ft. Sam Houston, Tex.
Davidson, Joseph H. (O8098), capt. A.S., Kelly Field, Tex.
†Davidson, Joseph T. (O13594), lt. col. Ret., 112 Magnolia St., Muscatine, Iowa.
Davidson, Lewis C. (O3821), maj. 33 Inf., Ft. Clayton, Canal Zone.
Davidson, Orion L. (O10358), 1st lt. 21 Inf., Schofield Bks., Hawaii.
Davidson, Rufus B. (O11788), 1st lt. A.S. (R.O.T.C.), Georgia Technical Sch., Atlanta, Ga.
†Davidson, Wilson T. (O13654), lt. col. Ret., 481 17th Ave., San Francisco, Calif.
Davies, Isaiah (O10505), 1st lt. A.S., (Org. Res.), Richards Field, Mo.
Davies, John M. (O11005), 1st lt. A.S., Langley Field, Va.
Davies, Thomas H. (O10816), 1st lt. Inf. (1 Tank Co.), Miller Field, N. Y.
Davis, Addison D. (O2651), maj. M.C. (89 Div. Org. Res.), Omaha, Nebr.
†Davis, Alexander M. (O13437), col. Ret., 1364 Wrigley Bldg., Chicago, Ill.
Davis, Ancil (O6022), capt. P.S. (57 Inf.) (sick), Letterman Gen. Hosp., San Francisco, Calif.
Davis, Arthur J. (O1935), maj. Q.M.C. (Q.M.Sch.), Philadelphia, Pa.
Davis, Arthur O. (O2823), maj. M.C. (R.O.T.C.), University of Vermont, Burlington, Vt.
Davis, Benjamin O. (O1217), lt. col. Cav. (leave), c/o A.G.O., Washington, D. C.
Davis, Bowers (O1768), maj. Inf. (C.& G.S.Sch.), Ft. Leavenworth, Kans.
Davis, Bryan L. (O10631), 1st lt. 76 F.A., Presidio of Monterey, Calif.
†Davis, Charles E. L. B. (O13078), brig. gen. Ret., 4 S. Stenton Place, Atlantic City, N. J.
Davis, Charles F. (O9099), capt. M.C., Schofield Bks., Hawaii.
Davis, Chester A. (O4583), capt. 6 Inf., Jefferson Bks., Mo.
Davis, Chester E. (O7163), capt. 9 Cav., Ft. Riley, Kans.
Davis, Clarence T. (O10270), 1st lt. 19 Inf., Schofield Bks., Hawaii.
Davis, Edward (O1029), lt. col. Cav. (Instr. N. G.), Philadelphia, Pa.
†Davis, Edwin G. (O13821), maj. Ret., 220 W. Jefferson St., Boise, Idaho.
Davis, Erwin C. W. (O4551), capt. F.A. (leave), c/o A.G.O., Washington, D. C.
Davis, Everett S. (O12530), 2d lt. A.S., Schofield Bks., Hawaii.
Davis, Ezra (O5338), capt. Q.M.C., Rockwell Field, Calif.
Davis, Frank E. (O1618), lt. col. Q.M.C., Q. M. Int. Dep., Philadelphia, Pa.
Davis, Frank G. (O12380), 1st lt. 33 Inf., Ft. Clayton, Canal Zone.
Davis, Fred E. (O9532), 1st lt. Q.M.C., Scott Field, Ill.
Davis, George A. (O7078), capt. 5 Inf., Camp Devens, Mass.
†Davis, George B. (O13308), col. Ret., Army and Navy Club, New York, N. Y.
Davis, George F. (O7947), capt. Inf. (Instr. N. G.), State Armory, Charlestown, Mass.
Davis, George M. (O14719), 2d lt. 57 Inf., Manila, P. I.
†Davis, Harry O. (O3635), maj. Ret., 16th and Elm Sts., Lebanon, Pa.
†Davis, Henry C. (O13311), col. Ret., 2818 Wheat St., Columbia, S. C.
Davis, Henry C., jr. (O3202), maj. Ord. (90 Div. Org. Res.), San Antonio, Tex.
Davis, Howard H. (O6537), capt. Inf. (R.O.T.C.), Agricultural and Mechanical College and Polytechnic Institute, Blacksburg, Va.
Davis, John F. (O3853), capt. Cav. (R.O.T.C.), Agricultural and Mechanical College, College Station, Tex.

Name, serial number, organization, and address.

Davis, Joseph R. (O2072), maj. F.A. (C.&G.S.Sch.), Ft. Leavenworth, Kans.
Davis, Lee D (O2635), maj Inf (A.W.C.), Washington, D. C.
Davis, Leonard L. (O9829), 1st lt 3 C.A., Ft MacArthur, Calif.
Davis, Le Roy (O5489), capt. 2 Cav., Ft. Riley, Kans.
Davis, Merle H. (O9832). 1st lt. Ord. Dept.. Ft. Bragg. N. C.
Davis, Michael F. (O3851), capt A.S., Scott Field, Ill.
†Davis, Milton F. (O13554), col. Ret., New York Mil. Academy, Cornwall-on-Hudson, N. Y.
Davis, Nellie E. (N700131), Chief Nurse (1st lt. A.N.C.), Fitzsimons Gen. Hosp., Fitzsimons Sta., Denver, Colo.
†Davis, Norman H. (O1743), maj. Ret., 238 Grove Acre Ave., Pacific Grove, Calif.
Davis, Orville E. (O11066), 1st lt. Q.M.C., Ft. Hayes, Ohio.
Davis. Richmond P. (O111). brig. gen.. Honolulu, Hawaii.
Davis, Robert (O1660), lt. col. Sig. C., (O.C.S.O.), Washington, D. C.
Davis, Robert C. (O87), maj. gen., The Adjutant General, Washington, D. C.
†Davis, Roland L. (O6697), capt. Ret., R. F. D. 2, Abingdon, Va.
Davis, Thomas D. (O8223), capt. 33 Inf., Ft. Clayton, Canal Zone.
Davis, Thomas F. (O9227), capt. D.C., Ft. Bragg, N. C.
†Davis, Thomas F. (O13111), brig. gen. Ret., 423 First National Bank, El Paso, Tex.
Davis. Thomas J. (O10471), 1st lt. Inf. (Overseas Discharge and Replacement Dep.), Ft. Hamilton, N.Y.
Davis, Tom C. (O101340), lt. col. (Inf.-O.R.C.), G.S.C., O.C. of S., Washington, D. C.
†Davis, Walter B. (O14416), 1st lt. Ret., 282 Washington St., Hartford, Conn.
Davis, Warren D. (O5718), capt. 5 F.A., Ft. Bragg, N. C.
†Davis, William B. (O13234), col. Ret., University Club, Baltimore, Md.
†Davis, William C. (O13519), col. Ret., 2440 Oregon St., Berkeley, Calif.
Davis, William J. (O1584), lt. col. 18 Inf., Ft. Slocum, N. Y.
†Davis, William J. (O7421), capt. Ret., 3201 Washington St., Apt. 8, San Francisco, Calif.
Davis, William N. (O11236), 1st lt. Sig. C., Camp Alfred Vail, N. J.
Davis, William R. (O1492), lt. col. M.C., O.C. of A.S., Washington. D. C.
Davison, Donald A. (O3783), maj. 11 Engrs., Corozal, Canal Zone.
†Davison. F. McKenzie (O14368), 1st lt. Ret., P. O. Box 314, Hazard. Ky.
Davison, Harrison W. (O15945), 2d lt. 4 Cav., Ft. McIntosh, Tex.
Davison, Paul R. (O3660), maj. Cav. (Cav. Sch.), Ft. Riley, Kans.
Davison. Roland A. (O4180), maj. M.C., Letterman Gen. Hosp., San Francisco, Calif.
Daw, William J. (O12497), 1st lt. 11 F.A., Schofield Bks., Hawaii.
Dawley, Ernest J. (O2843), maj. F.A. (Hq. Third Corps Area), Standard Oil Bldg., Baltimore, Md.
Dawson. Allan W. (O6420), capt. M.C., New York Gen. Int. Dep., Brooklyn, N. Y.
Dawson, Cyril A. W. (O3496), maj. C.A.C. (Org. Res.), Hq. Ninth Corps Area, Presidio of San Francisco, Calif.
†Dawson, Frank W. (O14344), 1st lt. Ret., 6 Washington Court, Richmond, Ind.
Dawson, Henry B. (O6562), capt. 7 F. A., Ft. Ethan Allen, Vt.
Dawson, John H. (O8795), capt. Med. Adm. C. (leave), c/o A.G.O., Washington, D. C.
Dawson, Leo H. (O15040), 2d lt. A.S., Chanute Field, Ill.
Dawson, Mark A. (O6459), capt. 3 F.A., Ft. Benjamin Harrison, Ind.
Day, Breckinridge A. (O5461), capt. F.A. (F. A. Sch.), Ft. Sill, Okla.
Day, Charles H. (O11712), 1st lt. 4 F. A., Camp at Gatun, Canal Zone.
Day, Clarence R. (O566), col. Cav. (with F. A.), (asgd. 15 F.A.), Ft. Sam Houston, Tex.
Day, Francis M. (O15614), 2d lt. 15 F.A. Ft. Sam Houston, Tex.
†Day, Frederick R. (O145), col. Ret., 621 First National Bank Bldg., San Francisco, Calif.
Day, Gordon C. (O7958). capt. C.E., U.S.Engr. Office, Rock Island, Ill.
Day, James H. (O7033), capt. Inf. (82 Div. Org. Res.), Tampa, Fla.
Day, John B. (O5619), capt. C.A.C. (R.O.T.C.), The Citadel, Charleston, S. C.
Day, Lewis A. (O10817), 1st lt. 38 Inf., Ft. Logan, Colo.
†Day, Matthias W. (O13225), col. Ret., 2015 Buckingham Road, Los Angeles, Calif.
†Day, Philip S. (O8571), capt. Ret., Canaveral, Fla.

Name, serial number, organization, and address.

Day, Robin A. (O10056), 1st lt. A.S., France Field, Canal Zone.
Day, William (O10940), 1st lt. Q.M.C. (leave), c/o A.G.O., Washington, D. C.
Daye, John F (O3241), maj P.S. (atchd. 57 Inf.), Manila, P. I.
Dayhuff, Charles H. (O8509), capt. Cav. (Rctg.), Jacksonville, Fla.
Dayton, Harry C. (O14722), 2d lt. 9 F.A., Ft. Riley, Kans.
Dayton, Julian (O10425), 1st lt. Inf. (Hq.), Ft. Benning, Ga.
Dayton, Lewis A. (O10793), 1st lt. A.S., Air Int. Dep., San Antonio, Tex.
Deaderick, George S. (O10389), 1st lt. 24 Inf., Ft. Benning, Ga.
Deahl, Charles J., jr. (O6978), capt. Inf. (Instr. N. G.), Box 272, Altoona, Pa.
Deakyne, Herbert (O344), col. C.E., 401 Customhouse, San Francisco, Calif.
Dean, Clarence (O14989), 2d lt. 21 Inf., Schofield Bks., Hawaii.
Dean, Elmer A. (O272), col. M.C., Hq. Sixth Corps Area, 1819 W. Pershing Road, Chicago, Ill.
Dean, Herbert N. (O8855), capt. Med. Adm. C., Hq. First Corps Area, Boston 9, Mass.
Dean, James T. (O198), col. 11 Inf., Ft. Benjamin Harrison, Ind.
Dean, John P. (O9296), 1st lt. 11 Engrs., Corozal, Canal Zone.
Dean, Reginald L. (O15507), 2d lt. 13 Engrs., Ft. Humphreys, Va.
Dean, Richard H. (O15462), 2d lt. Sig. C., Camp Alfred Vail, N. J.
Dean, William F. (O15453), 2d lt. 38 Inf., Ft. Douglas, Utah.
Dean, William H. (O9888), capt. V.C., Jefferson Bks., Mo.
Deane, John R. (O9759), 1st lt. Inf. (R.O.T.C.), Oakland Public High Schools, Oakland, Calif.
Deanes, Samuel R. (O10819), 1st lt. 17 F. A., Ft. Bragg, N.C.
†Deans, Allison B., jr. (O2375), maj. Ret., P. O. Box 95, Lemon Grove, Calif.
Dear, William R. (O2560). maj. M.C., Ft. Eustis, Va.
De Armond, Edward H. (O1351), lt. col. F.A. (O. C. of F. A.), Washington, D. C.
De Armond, George W. (O2142), maj. F.A. (C.& G.S.Sch.), Ft. Leavenworth, Kans.
Deas, Howard A. (O8635), 1st lt. Inf. (U.S.M.A.), West Point, N. Y.
De Bardeleben, Daniel F. J. (O15164), 2d lt. 8 Cav., Ft. Bliss, Tex.
De Bardeleben, John T. (O9370), Chap. (capt.), Ft. Benning, Ga.
de Camp, John T. (O8590), 1st lt. C.A.C. (leave), c/o A.G.O., Washington, D. C.
De Caro, Frederick (O7915), capt. 33 Inf., Ft. Clayton, Canal Zone.
De Carre, Octave (O3206), maj. C.A.C. (C.& G.S.Sch.), Ft. Leavenworth, Kans.
†Deck, Frederick W. (O9741), capt. Ret., Fitzsimons Gen. Hosp., Fitzsimons Sta., Denver, Colo.
Decker, Dorcy L. (O12007), 1st lt. Q.M.C. (Rctg.), Ft. Thomas, Ky.
Decker, George H. (O15950), 2d lt. 26 Inf., Plattsburg Bks., N. Y.
Decker, Kenneth N. (O15789), 2d lt. F.A. (2 Div.), Ft. Sam Houston, Tex.
†Decker, Stewart McC. (O13848), maj. Ret., 1165 Broadview Ave., Columbus, Ohio.
De Coen, Emile G. (O4562), capt. 4 F.A., Ft. Sam Houston, Tex.
†De Court, Julian (O14508), maj. P.S. Ret., 4003 Bateman Ave., Baltimore, Md.
Dedicke, Alfred E. (O7625), capt. Inf. (97 Div. Org. Res.), Manchester, N. H.
Deems, Clarence, jr. (O1103), lt. col. F.A. (C.&G.S.Sch.), Ft. Leavenworth, Kans.
Defandorf, Jason F. (O1634), lt. col. J.A.G.D., J.A.G.O., Washington, D. C.
De Ford, Earl H. (O9085), capt. A.S., Manila, P. I.
†Defrees, Thomas M. (O14066), capt. Ret., Hopkins Apts., 31st and St. Paul Sts., Baltimore, Md.
de Funiak, Frederick R., jr. (O812), col. Inf. (leave), c/o A.G.O., Washington, D. C.
†Degen, John Alden (O1203), lt. col. Ret., 79 Waban Hill, Chestnut Hill, 67, Mass.
Degnan, Lester G. (O12459), 1st lt. 14 Inf., Ft. Davis, Canal Zone.
De Graaf, George (O12663), 2d lt. 11 F.A., Schofield Bks., Hawaii.
De Graff, Bartholomew R. (O7594), capt. Inf. (Instr. N.G.), 315 E. Chestnut St., Washington, Pa.
De Gruchy, Oliver W. (O11028), 1st lt. F.D., Aberdeen Proving Ground, Md.
Deiber, Harry M. (O3916), maj. D.C., Ft. Jay, N. Y.
Deibert, Ralph C. (O12532), Chap. (1st lt.), Ft. Davis, Canal Zone.

Name, serial number, organization, and address.

Deitrick, Carroll H. (O14796), 2d lt. Ord. Dept., Ord. Res. Dep., Charleston, S. C.
Deitrick, Leonard L. (O1176), lt. col. F.D. (A.W.C.), Washington, D. C.
Deitsch, Auswell E. (O1182), lt. col. Inf. (C.& G.S.Sch.), Ft. Leavenworth, Kans.
de Jussewicz, Louis (O6123), capt. Q.M.C. (Q.M.Sch.), Philadelphia, Pa.
Delamater, Benjamin F., jr. (O3421), maj. 19 Inf., Schofield Bks., Hawaii.
Delaney, John C. (O14838), 2d lt. 1 C.A., Ft. Randolph, Canal Zone.
De Laney, Matthew A. (O1432), lt. col. M.C., Ft. Sill, Okla.
De Lange, Walter H. (O15096), 2d lt. 12 F.A., Ft. Sam Houston, Tex.
De Langton, Frank C. (O5747), capt. Cav. (R.O.T.C.), University of Georgia, Athens, Ga.
Delano, Francis G. (O2598), maj. Sig. C. (C.& G.S.Sch.), Ft. Leavenworth, Kans.
Delaplane, Channing E. (O1568), lt. col. Inf. (Inf. Sch.), Ft. Benning, Ga.
De la Rosa, Oswaldo (O15774), 2d lt. 23 Inf., Ft. Sam Houston, Tex.
Delehanty, Rudolph D. (O8605), 1st lt. F.A. (R.O.T.C.), Ohio State University, Columbus, Ohio.
Delmer, Walter J. (O175594), 2d lt. Inf. O.R.C., Camp Perry, Ohio.
†De Loffre, Samuel M. (O13608), lt. col. Ret., National City Bank of New York, 41 Boulevard Haussmann, Paris, France.
De Long, James C. (O7159), capt. 42 Inf., Camp Gaillard, Canal Zone.
De Lorimier, Alfred J. (O7259), capt. 3 Cav., Ft. Ethan Allen, Vt.
De Merritt, Robert E. (O9822), 1st lt. C.A.C. (Instr. N.G.), Portland, Me.
Demmer, Charles C. (O2780), maj. M.C., Ft. Bliss, Tex.
†Demmer, Mathew (O14502), maj. P.S.Ret., 2835 Georgia St., Oakland, Calif.
Dempewolf, Hermann C. (O4870), capt. 24 Inf., Ft. Benning, Ga.
†Dempsey, Charles A. (O13144), col. Ret., c/o 1612 Park Ave., Richmond, Va.
Demuth, Henry C. (O8653), 1st lt. 18 F. A., Ft. Sill, Okla.
Dencker, Walter L. (O11545), 1st lt. P.S. (57 Inf.), Manila, P. I.
Dengler, Frederick L. (O1237), lt. col. (C.A.C.) G.S.C., Manila, P. I.
Denham, Chester (O4021), maj. D.C. (leave), c/o A.G.O., Washington, D. C.
Denholm, Charles J. (O6818), capt. D.C., Army Dent. Sch., Army Med. Center, Washington, D. C.
Denison, Walcott (O4035), maj. M.C., Attending Surg., Omaha, Nebr.
Denit, Guy B. (O8675), capt. M.C., Carlisle Bks., Pa.
Denning, Henry M. (O7719), capt. F.D., Hq. Eighth Corps Area, Ft. Sam Houston, Tex.
Dennis, Edward B. (O2973), maj. (C.A.C.) I.G.D., Manila, P. I.
Dennis, Leon C. (O6630), capt. 1 C.A., De Lesseps, Canal Zone.
Denny, Charles S. (O10102), 1st lt. 10 C.A., Ft. Adams, R. I.
Denson, Eley P. (O2619), maj. Inf. (Inf. Board), Ft. Benning, Ga.
Denson, Lee A., jr. (O12658), 2d lt. 91 C.A., Manila, P. I.
Dent, Elliott J. (O1321), lt. col. C. E., O. Dist. Engr., Nashville, Tenn.
†Dent, John C. (O13198), col. Ret., P.O. Box 75, 109 Clelland Ave., Los Gatos, Calif.
Dent, Joseph H. (O4987), capt. Q.M.C., Plattsburg Bks., N. Y.
Dent, Wellborn (O3645), maj. P.S. (45 Inf.), Manila, P. I.
†Dentler, Clarence E. (O142), col. Ret., 1544 E. Yamhill St., Portland, Oreg.
Denton, Joseph W. (O7749), capt. Q.M.C. (Q.M.), Walter Reed Gen. Hosp., Army Med. Center, Washington, D. C.
Denton, William (O3055), maj. M.C., Ft. McPherson, Ga.
†de Orbeta, Enrique (O13958), maj. Ret., University of Porto Rico, Rio Piedras, P. R.
De Pass, Morris B., jr. (O10333), 1st lt. 15 Inf., American Bks., Tientsin, China.
de Quevedo, Alberto Garcia (O10503), capt. M.C., Ft. Omaha, Nebr.
†Derby, George McC. (O13166), col. Ret., 1015 Carrollton St., New Orleans, La.
†Derbyshire, George A. (O14450), 2d lt. Ret., Institute Hill, Lexington, Va.
de Rohan, Frederick J. (O4558), capt. 27 Inf., Schofield Bks., Hawaii.
De Roin, Frank A. (O9931), 1st lt. 13 Inf., Ft. Warren, Mass.
Derrick, Jesse D. (O8952), capt. V.C., Presidio of Monterey, Calif.
Dershimer, Alexander F. (O9248), 1st lt. Q.M.C., U. S. Veterans Bureau, Camp Custer, Mich.

Name, serial number, organization, and address.

De Russy, Rene E. (O9908), 1st lt. 16 C.A., Ft. De Russy, Hawaii.
De Saussure, Edward H. (O10217), 1st lt. 6 Cav., Ft. Oglethorpe, Ga.
De Shields, Charles B. (O10594), 1st lt. A.S., 39 Whitehall St., New York, N. Y.
†Deshon, Percy (O14185), maj. Ret., Clearlake, Calif.
Des Islets, John L. M. (O15510), 2d lt. 13 Engrs., Ft. Humphreys, Va.
Desobry, Elmer C. (O2385), maj. Inf. (A.W.C.), Washington, D. C.
†DeSombre, William E. (O13959), maj. Ret., R.R. No. 5, Box 191, Anaheim, Calif.
D'Espinosa, William J. (O15156), 2d lt. 7 F. A., Ft. Ethan Allen, Vt.
Des Pland, Leon A., jr. (O6709), capt. F.A. (F.A.Sch.), Ft. Sill, Okla.
Dessez, Leon (O9731), 1st lt. F.A. (A.D.C. to Brig. Gen. W. D. Connor), Hq. U. S. Army Forces in China, American Bks., Tientsin, China.
†Detchemendy, George A. (O14081), capt. Ret., 62 Rue Puvis de Chavannes, Marseilles, France.
Detwiler, Harold P. (O6905), capt. C.A.C. (R.O.T. C.), Virginia Polytechnic Institute, Blacksburg, Va.
†Deubery, Archie W. (O14479), capt. P.S. Ret., Oakland High Sch., Oakland, Calif.
De Vall, John R. (O6510), capt. Inf. (Instr. N. G.), Caruthersville, Mo.
Devenbeck, Floyd C. (O15469), 2d lt. Ord. Dept. (with F.A.), (Asgd. 6 F.A.), Ft. Hoyle, Md.
Devens, William G. (O15903), 2d lt., 52 C.A., Hq. Third Corps Area, Standard Oil Bldg., Baltimore, Md.
Devers, Jacob L. (O2599), maj. F.A. (C.&G.S.Sch.), Ft. Leavenworth, Kans.
Devers, William E. M. (O9107), capt. M.C., Manila, P. I.
Devery, John J., jr. (O9285), 1st lt. A.S., Chanute Field, Ill.
Devine, James G. (O6540), capt. 65 C.A., Ft. Randolph, Canal Zone.
Devine, John M. (O5232), capt. F.A. (U.S.M.A.), West Point, N. Y.
Devine, Mark A., jr. (O9782), 1st lt. 11 Cav., Presidio of Monterey, Calif.
De Voe, Ralph G. (O2817), maj. M.C. (C.&G.S.Sch.), Ft. Leavenworth, Kans.
†Devol, Carroll A. (O12987), maj. gen. Ret., Santa Cruz Ave., Menlo Park, Calif.
†Devore, Daniel B. (O150), col. Ret., Fredericksburg, Va.
Devore, Gerald B. (O10329), 1st lt. Inf. (Tanks), Camp Meade, Md.
Devore, Leland S. (O3560), maj. Inf. (R.O.T.C.), West Virginia University, Morgantown, W. Va.
De Votie, Vernon C. (O8985), capt. 31 Inf., Manila, P. I.
De Ware, William C. (O7451), capt. 21 Inf., Schofield Bks., Hawaii.
De Weese, James M. (O7679), capt. 8 F.A., Schofield Bks., Hawaii.
Dewey, Arthur E. (O11937), 1st lt. Q.M.C. (Retg.), Cleveland, Ohio.
Dewey, Christian H. (O4259), maj. M.C., Office Attending Surg., Washington, D. C.
Dewey, Frank O. (O11385), 1st lt., 6 Cav., Ft. Oglethorpe, Ga.
Dewey, George L. (O15188), 2d lt. 9 Inf., Ft. Sam Houston, Tex.
Dewey, Lawrence R. (O15575), 2d lt. 3 Cav., Ft. Ethan Allen, Vt.
Dewey, Leo. A. (O1540), lt. col. A.G.D., Manila, P. I.
De Witt, Calvin, jr. (O4459), capt. Cav. (U.S.M.A.), West Point, N. Y
De Witt, Ernest A. (O10956), 1st lt. 18 Inf., Ft. Slocum, N. Y.
De Witt, John L. (O7421), col. Inf. (2 Div.), Ft. Sam Houston, Texas.
De Witt, Wallace (O1431), lt. col. M.C., Ft Sam Houston, Tex.
Dewitt, Wilmar W. (O14814), 2d lt. 19 Inf., Schofield Bks., Hawaii.
Dexter, Henry V. (O6556), capt. Inf. (Tanks), Camp Meade, Md.
Deylitz, Paul L. (O11189), 1st lt. Ord. Dept., Savanna Proving Ground, Savanna, Ill.
Deyton, Charles DeW. (O3906), maj. D.C., Ft. Sill, Okla.
Diaz, Vincent N. (O4842), capt. Inf. (Instr. N. G.), Salem, Oreg.
Dibble, John (O4044), maj. M.C., Walter Reed Gen. Hosp., Army Med. Center, Washington, D. C.
Dibrell, John T. (O7372), capt. 65 Inf., San Juan, P. R.
Dice, Louis R. (O1812), maj. C.A.C. (sick), Walter Reed Gen. Hosp., Army Med. Center, Washington, D. C.
Dichman, Ernest W. (O10734), 1st lt. A.S., Kelly Field, Tex.
†Dichmann, Henry M. (O13452), col. Ret., 5601 Broadway, San Antonio, Tex.
Dick, Chester J. (O5350), capt. F.D., Ft. Leavenworth, Kans.

Name, serial number, organization, and address.

Dick, William W. (O5072), capt. Inf. (Nondivisional Gr. Org. Res.), Presidio of San Francisco, Calif.
Dickie, James H. (O15026), 2d lt. 6 F.A., Ft. Hoyle, Md.
†Dickins, Randolph (O4893), capt. Ret., c/o Mrs. A. W. Dickins, The Dresden, Washington, D. C.
Dickinson, Howard C. (O101950), (lt. col. Inf-O.R.C.) G.S.C., O.C. of S., Washington, D. C.
Dickinson, Oliver A. (O2336), maj. F.A. (G.S.C.), Hq. First Corps Area, Boston 9, Mass.
†Dickinson, Ralph (O13855), maj. Ret., Dunedin, Fla.
†Dickman, Joseph T. (O17), maj. gen. Ret., The Parkwood, 1746 K St. NW., Washington, D. C.
Dicks, John L. (O15049), 2d lt. 22 Inf., Ft. McPherson, Ga.
†Dickson, Gordon H. (O14433), capt. Ret., 908 E. Pike St., Seattle, Wash.
Dickson, Robert A. (O6826), capt. Med. Adm. C., Army Med. Center, Washington, D. C.
†Dickson, Thomas J. (O1630), Chap. (lt. col.) Ret., 3363 16th St. NW., Washington, D. C.
Dickson, Tracy C. (O359), col. Ord. Dept., Watertown Ars., Mass.
Diehl, John R. W. (O8604), 1st lt. 6 Cav., Ft. Oglethorpe, Ga.
Dierking, Irwin Samuel (O8350), 1st lt. 30 Inf., Presidio of San Francisco, Calif.
Dietrich, John P. (O12096), 1st lt. (R.O.T. C.), State School of Mines, Golden, Colo.
Dietz, Charles W. (O9642), 1st lt. Q.M.C., Ft. Bliss, Tex.
Dietz, Lawrence A. (O14817) 2d lt. 8 Inf., Ft. Moultrie, S. C.
Diffenbaugh, Harry (O8846), capt. Q.M.C., Camp Normoyle, Tex.
Dignowity, Edward H. (O9048), capt. C.E. (stud.) Engr. Sch., Ft. Humphreys, Va.
Dikes, James L. (O7517), capt. Inf. (Replacement Dep.), Ft. McDowell, Calif.
Dildine, Seth C. (O10405), capt. V.C., Ft. Sam Houston, Tex.
Dill Lois C. (O7636), capt. Inf. (Inf. Sch.), Ft. Benning, Ga.
Dill, Macey L. (O6352), capt. Inf. (R.O.T.C.), University of Arkansas, Fayetteville, Ark.
Dillard, Guy E. (O9744), 1st lt. Cav. (atchd. 6 Cav.), Ft. Oglethorpe, Ga.
Diller, Le Grande A. (O15078), 2d lt. 28 Inf., Ft. Niagara, N. Y.
Diller, Ursa M. (O1932), maj Q.M.C., Q.M.G.O., Washington, D. C.
Dilley, Murray B. (O5412), capt. Sig. C. (Instr. N. G.), Kansas City, Kans.
Dilley, Onie R. (O11782), 1st lt. P.S. (45 Inf.), Manila, P. I.
†Dillingham, Albert R. (O868), lt. col. Ret., 342 W. Freemason St., Norfolk, Va.
Dillman, George (O2039), maj. Cav. (A.W.C.), Washington, D. C.
Dillon, Joseph V. de P. (O12836), 2d lt. 55 C.A., Ft. Ruger, Hawaii.
Dillon, Lee S. (O7649), capt. C. E. (R.O.T.C.), University of Alabama, University, Ala.
Dillon, Leo J. (O8141), capt. Ord. Dept., Ft. Eustis, Va.
†Dillow, Leo J. (O14176), maj. Ret., R. F. D. 1, Box 609A, El Paso, Tex.
Dilts, Howard K. (O7755), capt. 33 Inf., Ft. Clayton, Canal Zone
†Dilworth, Herman S. (O1739), maj. Ret., Berlin, Md.
†Dimmick, Eugene D. (O13025), brig. gen. Ret., Hotel Clark, Los Angeles, Calif.
Dingeman, Ray E. (O11870), 1st lt. 52 C.A., Ft. Eustis, Va.
Dinger, Harry A. (O9946), 1st lt. A.S., Manila, P. I.
Dingle, William P. (O12566), capt. M. C. (leave), c/o A. G. O., Washington, D. C.
Dingley, Nelson, 3d (O5025), capt. 91 C.A., Manila, P. I.
Dinsmore, Harold D. (O8369), 1st lt. Inf. (Instr. N. G.), Cape Girardeau, Mo.
Dinsmore, John P. (O3339), maj. J.A.G.D., J.A.G.O., Washington, D. C.
Dinsmore, John R. (O8198), capt. Inf. (Hq.), Ft. Benning, Ga.
Dishman, Samuel R. (O2433), maj. Q.M.C., Gen. Int. Dept., Ft. Mason, Calif.
Dismuke, James T. (O14643), 2d lt. 45 Inf., Manila, P. I.
Dissinger, Charles E. (O7374), capt. Cav. (R.O.T.C.) Norwich University, Northfield, Vt.
Ditmars, Walter E. (O6765), capt. Ord. Dept., Dist. Ord. Office, Philadelphia, Pa.
Dittemore, Homer P. (O10173), 1st lt. Inf. (Tanks), Schofield Bks., Hawaii.
Ditto, Rollo C. (O2687), maj. C.W.S., Edgewood Ars., Md.
†Dixon, Blaine A. (O14177), maj. Ret., 1949 N. Catalina St., Los Angeles, Calif.
Dixon, Frank H. (O3764), maj. M.C., U. S. Dis. Bks., Alcatraz, Calif.
†Dixon, Henry B. (O13835), maj. Ret., 1050 Van Buren St., Corvallis, Oreg.
Dixon, Oness H., jr. (O9610), capt. V.C., Ft. D. A. Russell, Wyo.

Name, serial number, organization, and address.

Dixon, Russell H. (O5775), capt. 13 F.A., Schofield Bks., Hawaii.
†Dixon, Varien D. (O13661), lt. col. Ret., Sequoia Apts., 2441 Haste St., Berkeley, Calif.
Dixon, Vincent B. (O4755), capt. A. S., A. S. Engr. Sch., McCook Field, Ohio.
Dixon, Wiley L. (O9087), 1st lt. Inf. (103 Div. Org. Res.), Denver, Colo.
Dixon, William M. (O4395), capt. F.D., Ft. D. A. Russell, Wyo.
Dixon, William W. (O10135), 1st lt. 8 F. A., Schofield Bks., Hawaii.
Doak, Sloan (O2266), maj. Cav., c/o A. G. O. Washington, D. C.
†Doan, Donald B. (O14435), capt. Ret., 41 Bennett Ave., Binghamton, N. Y.
Doane, George H. (O15877), 2d lt. 11 Inf., Ft. Benjamin Harrison, Ind.
†Doane, Guy R. (O3953), capt. Ret., King Albert Apartments, Portland, Oreg.
Doane, Irvin E. (O5200), capt. Inf. (Inf. Sch), Ft. Benning, Ga.
Doane, William G. (O925), lt. col. Inf. (R.O.T.C.), University of North Dakota, Grand Forks, N. Dak.
Dobbins, Charles G. (O7676), capt. F. D., Manila, P. I.
Dobbs, Charles H., jr. (O14995), 2d lt. 35 Inf., Schofield Bks., Hawaii.
Dobyns, Thomas A., jr. (O4789), capt. 4 Cav., Ft. McIntosh, Tex.
Dockery, Albert B. (O1705), maj. Cav. (C. & G. S. Sch.), Ft. Leavenworth, Kans.
Dockery, Oliver H. jr. (O823), col. Inf. (Hqr. Third Corps Area), Standard Oil Bldg., Baltimore, Md.
Dockler, Carl J. (O7505), capt. Cav. (R. O. T. C.), Ogden High School, Ogden, Utah.
Dockum, Wilbur G. (O5692), capt. F. A. (R. O. T. C.), Purdue University, La Fayette, Ind.
Dodd, Francis T. (O15306), 2d lt. 6 F. A. (Hq. Third Corps Area), Standard Oil Bldg., Baltimore, Md.
†Dodd, George A. (O13105), brig. gen. Ret., R. F. D. 3, Rock Lake, Orlando, Fla.
Dodd, Heywood S. (O5590), capt. 1 Cav., Marfa, Tex.
Dodd, Patrick J. (O6477), capt. 26 Inf., Plattsburg Bks., N. Y.
Doddridge, Philip (O9051), capt. 27 Inf., Schofield Bks., Hawaii.
†Dodds, Frank L. (O13351), col. Ret., Army and Navy Club, New York, N. Y.
Dodds, William H., jr. (O2036), maj. F. A., (U.S.M.A.), West Point, N. Y.
Dodge, Frederick B., jr. (O12402), 1st lt. 14 C. A. (U. S. Army M. P. Bell), Ft. Worden, Wash.
Dodge, Harry E. (O7011), capt. Cav. (Cav. Sch.), Ft. Riley, Kans.
Dodson, Brooke (O9182), capt. M. C., Ft. Niagara, N. Y.
Dodson, Richard S. (O2787), maj. C.A.C. (R.O.T.C.), Washington University, St. Louis, Mo.
Doe, Jens A. (O3743), maj. Inf. (U.S.M.A.), West Point, N. Y.
Doggett, David S. (O5756), capt. F. A. (leave), c/o A. G. O., Washington, D. C.
†Doherty, Francis B. (O14008), Chap. (maj.) Ret., c/o U. S. Mil. Att., Mexico City, Mexico.
Doherty, Harold A. (O14642), 2d lt. 13 F.A., Schofield Bks., Hawaii.
Doherty, James F. (O6274), capt. A. S., Kelly Field, Tex.
Doherty, John H. (O11318), 1st lt. F. D. (P. Dept.), Manila, P. I.
Doig, Arthur H. (O2546), maj. C. A. C. (Nondivisional Gr. Org. Res.), Room 331 Federal Bldg., East St. Louis, Ill.
Dolan, Joseph C. (O10025), 1st lt. F. A. (R. O. T. C.), Purdue University, La Fayette, Ind.
Doll, Frederick S. (O6504), capt. 10 Inf., Ft. Thomas, Ky.
Dollard, John Thomas (O11463), 1st lt. Q.M.C., Camp Holabird, Md.
Dollarhide, Erskine S. (O4661), capt. Inf. (R.O.T.C.), Lafayette College, Easton, Pa.
†Dolph, Cyrus A. (O13662), lt. col. Ret., c/o New York Life, 626 Board of Trade Bldg., Portland, Oreg.
Dolph, Edward A. (O12167), 1st lt. C. A. C. (U. S. M. A.), West Point, N. Y.
Dombrowsky, Albert J. (O15884), 2d lt. 18 Inf., Ft. Schuyler, N. Y.
Domenech, Victor E. (O5573), capt. Inf. (Instr. N. G.), Mayaguez, Porto Rico.
Donahue, James H. (O8455), 1st lt. Inf. (Rctg.), Ft. McDowell, Calif.
†Donald, Douglas (O14098), capt. Ret., Xavier High School, 30 W. 16th St., New York, N. Y.
†Donaldson, Claremont A. (O14027), maj. Ret., 146 N. Wilton Place, Los Angeles, Calif.
Donaldson, George C. (O3334), maj. 7 Inf., Vancouver Bks., Wash.
Donaldson, Robert S. (O2610), maj. F. A. (C. & G. S. Sch.) Ft. Leavenworth, Kans.

Name, serial number, organization, and address.

Donaldson, Rox H. (O14879), 2d lt. 1 F. A. Ft. Sill, Okla.
Donaldson, Thomas Q. (O177), col. 4 Cav., Ft. McIntosh, Tex.
Donaldson, Thomas Q., jr. (O11248), 1st lt. 6 Cav., Ft. Oglethorpe, Ga.
Donaldson, William H., jr. (O8593), 1st lt. C.A.C. (U.S.M.A.), West Point, N. Y.
Donegan, William E. (O11784), 1st. lt. 4 Inf., Ft. George Wright, Wash.
Doney, Carl S. (O4456), capt. 59 C.A.C. (U.S. Army M.P. Harrison), Manila, P. I.
Doniat, Francis A. (O2601), maj. 12 F.A., Ft. Sam Houston, Tex.
†Donnally, Paul A. (O12308). 1st lt. Ret., Apartado 736, Barcelona, Spain.
Donnelly, Edward T. (O911). lt. col. 1 F.A., Ft. Sill, Okla.
Donnelly, Howard (O3868), capt. Inf. (77 Div. Org. Res.), 39 Whitehall St., New York, N. Y.
Donnelly, Ignatius L. (O12377), 1st lt. Inf. (R. O. T. C.), New York Military Academy, Cornwall-on-the-Hudson, N. Y.
†Donnelly, John T. (O1401), lt. col. Ret., 1261 Torry Road, La Jolla, Calif.
Donnelly, William F. (O4614), capt. A.S. (Instr. N.G.), Armory Bldg., Kokomo, Ind.
Donnovin, Joseph P. (O10278), 1st lt. F.A. (F.A. Sch.), Ft. Sill, Okla.
Donoghue, Walter J. (O11880), Chap. (capt.), Camp Lewis, Wash.
Donovan, Albert C. (O9961), 1st lt. 7 F.A., Ft. Ethan Allen, Vt.
Donovan, Andrew E. (O3970), lt. col. V. C., Corozal, Canal Zone.
†Donovan, John G. (O2201), maj. Ret., 1210 Farragut St. NW., Washington, D. C.
†Donovan, Joseph L. (O14148), capt. Ret., 272 Nagle Ave., San Jose, Calif.
Donovan, Leo (O7266), capt. 10 Inf., Ft. Hayes, Ohio.
Donovan, Richard (O2344), maj. C.A.C. (C.A. Sch.), Ft. Monroe, Va.
Dooley, Hubbard E. (O7948), capt. 42 Inf., Camp Gaillard, Canal Zone.
Dooley, James E. (O10342), 1st lt. 14 Inf., Ft. Davis, Canal Zone.
Dooling, Henry C. (O4170), maj. M.C., Walter Reed Gen. Hosp., Army Med. Center, Washington, D. C.
†Doolittle, George L. (O12723), 1st lt. Ret., 1303 W. Tigeras Ave., Albuquerque, N. Mex.
Doolittle, James H. (O10711), 1st lt. A.S. (Stud.), Massachusetts Institute of Technology, Cambridge, Mass.
Doores, William R. (O661), col. 92 C.A., Manila, P. I.
Doran, Arthur F. (O6523), capt. F. A. (Instr. N. G.), The Armory, Tacoma, Wash.
Doran, Charles R. (O5891), capt. 11 F. A., Schofield Bks., Hawaii.
Doray, Alexander J. (O12939), 2d lt. Med. Adm. C., Ft. Sam Houston, Tex.
†Dorcy, Ben H. (O800), col. Ret., 145 S. Broadway, Los Angeles, Calif.
Dorey, Halstead (O564), brig. gen., Ft. Omaha, Nebr.
†Dority, Charles E. (O14540), maj. P.S. Ret., 131 Olney Ave., Huntington, W. Va.
†Dorland, Chester P. (O6789), capt. Ret., 3100 Brant St., San Diego, Calif.
†Dorman, William E. (O13960), maj. Ret., c/o National City Bank of New York, 41 Boulevard Haussman, Paris, France.
Dorn, Frank (O15278), 2d lt. 15 F.A., Ft. Sam Houston, Tex.
Dornblaser, Joseph H. (O9588), 1st lt. V.C., Ft. Huachuca, Ariz.
Dorrien, Hugh C. (O11154), 1st lt. 65 Inf., San Juan. P. R.
†Dorsey, George H. (O4168), maj. Ret., 1985 Glencoe St., Denver, Colo.
Dorst, James A. (O3534), maj. C. E., c/o A.G.O., Washington, D. C.
Dosher, Guy H. (O5454), capt. 1 F.A., Ft. Sill, Okla.
†Doster, Chase (O13642), lt. col. Ret., 1817 Arapahoe St., Golden, Colo.
Doten, Leonard S. (O5437), capt. Q.M.C. (Q. M. Sch.), Philadelphia, Pa.
†Doty, David B., jr. (O7565), capt. P.S. Ret., 118 E. Michigan Ave., De Land. Fla.
Doty, Kie (O10629), 1st lt. 28 Inf., Ft. Porter, N. Y.
Doty, Mark H. (O10316). 1st lt. Inf. (Tanks), Camp Meade, Md.
Dougherty, Andrew J. (O803), col. Inf. (409 Inf. Org. Res.), Warren, Ariz.
Dougherty, Clarence A. (O1564), lt. col. Cav. (104 Div. Org. Res.), Salt Lake City, Utah.
Dougherty, Joseph S. (O8309), capt. 14 Inf., Ft. Davis, Canal Zone.
Dougherty, Louis R. (O2494), maj. 15 F. A., Ft. Sam Houston, Tex.
Dougherty, Meyer McC. (O9133). capt. Med. Adm. C., William Beaumont Gen. Hosp., Ft. Bliss, Tex.

Name, serial number, organization, and address.

Douglas, Charles (O10524), 1st lt. A. S., Ft. Bliss, Tex.
Douglas. James S., jr. (O7809), capt. 31 Inf., Manila. P. I.
Douglas, John McF. (O19679S), 2d lt. Inf. O.R.C., Camp Perry, Ohio.
Douglas, John N. (O5383), capt. Q. M. C., Q. M. Sch., Philadelphia, Pa.
†Douglas, Joseph B. (O648), col. Ret., 53 Broadway, Bel Air, Md.
Douglas, Lewis B. (O6004), capt. Q.M.C., Ft. Casey, Wash.
Douglass, Howard O. (O15412), 2d lt. C.A.C. (U. S. Army M. P. "Armistead"), Ft. Winfield Scott, Calif.
Douglass, Robert W., jr. (O14972), 2d lt. (Inf.) A.S. Brooks Field, Tex.
Doust, Horace T. (O8735), capt. M. C., Manila, P. I.
Douthit, Sidney L. (O15365), 2d lt. 29 Inf., Ft. Benning. Ga.
†Dove, Wilbur E. (O13763), maj. Ret., 22 Peachtree St., Atlanta, Ga.
Dovell, Chauncey Elmo (O8810), capt. M.C., Walter Reed Gen. Hosp., Army Med. Center, Washington, D. C.
Dow, William S. (O6402), capt. M.C., Army Med. Sch., Army Med. Center, Washington, D. C.
Dowdall, Harry G. (O11529), 1st lt. 19 Inf., Schofield Bks., Hawaii.
Dowell, Cassius M. (O1997), maj. J.A.G.D. (C. & G. S. Sch.), Ft. Leavenworth, Kans.
Dowling, Paul J. (O4867), capt. 1 Inf., Ft. Sam Houston, Tex.
Dowman, Charles Hale (O10805), 1st lt. A. S., France Field, Canal Zone.
Downer, John W. (O1995), maj. F. A. (C. & G. S. Sch.), Ft. Leavenworth, Kans.
†Downey, George F. (O114), brig. gen. Ret., c/o T. B. Davis, Southampton, N. Y.
Downey, Hugh C. (O11510), 1st lt. A.S., (Engr. Sch.), McCook Field, Ohio.
Downing, Frederick B. (O2117), maj. C. E. (C. & G. S. Sch), Ft. Leavenworth, Kans.
Downing, George J. (O5550), capt. F.A. (R. O. T. C.), University of Oklahoma, Norman, Okla.
Downing, Hugh W. (O15117), 2d lt. A.S., Kelly Field, Tex.
Downing, John J. (O10369), 1st lt. Sig. C., Camp Alfred Vail, N. J.
Downing, Leslie B. (O12688), 2d lt. 9 F. A., Ft. Riley, Kans.
Downs, Jirah M. (O4331), maj. M.C., Manila, P. I.
Downs. Sylvester D., jr. (O3728), maj. F.A. (F. A. Sch.), Ft. Sill, Okla.
Doxey, Thomas A., jr. (O15978), 2d lt. 15 F. A., Ft. Sam Houston, Tex.
Doyle, Alexander C. (O6119), capt. Q.M.C., Luke Field, Hawaii.
Doyle, Edward P. (O8867), capt. Q.M.C., U. S. Dis. Bks., Ft. Jay, N. Y.
Doyle, Fred C. (O1112), lt. col. F.A. (94 Div. Org. Res.), Customhouse Tower, Boston, Mass.
Doyle, John E. (O8110), capt. 42 Inf., Camp Gaillard, Canal Zone.
Doyle, Thomas W. (O5043), capt. 28 Inf., Ft. Niagara, N. Y.
Drain, Jesse C. (O2235), maj. Inf. (O. C. of Inf.), Washington, D. C.
Drake, Albert F. (O3003), maj. J. A. G. D., Hq. Dist. of Washington, D. C.
Drake, Alonzo M. (O9841), 1st lt. A.S., Mitchel Field, Long Island, N. Y.
†Drake, Charles B. (O507), col. Ret. 1909 S St. NW., Washington, D. C.
Drake, Charles C. (O3415), maj. Q. M. C. (A. W. C.), Washington, D. C.
Drake, Clarence E. (O4202), maj. M.C., Schofield Bks., Hawaii.
Drake, Frank (O2852), maj. C.A.C. (Org. Res.), 9 C. A. Dist., 625 Baker-Detwiler Bldg., Los Angeles, Calif.
Drake, James H. (O10335), 1st lt. Sig. C. (2 Div.), Ft. Sam Houston, Tex.
Drake, Thomas D. (O15384), 2d lt. 10 Inf. Ft. Thomas, Ky.
Dravo, Charles A. (O1884), maj. Inf. (C. & G. S. Sch.), Ft. Leavenworth, Kans.
†Dravo, Edward E. (O13249), col. Ret., 13 Rue Picot, Paris (16), France.
Drayton, Harry C. (O6874), capt. A.S., Mitchel Field, N. Y.
Dreibelbies, Wilmer C. (O8681), capt. M.C., Ft. Leavenworth, Kans.
Drennan, Leonard H. (O2394), maj. A. S., (leave), c/o A. G. O., Washington, D. C.
Dresback, Harley A. (O5658), capt. Q. M. C. Q. M. Gen. Inf. Dep., Washington, D. C.
Drew, Arthur W. (O11512), capt. M.C. Manila, P. I.
Drewry, Flag A. (O11170), 1st lt. (Inf.) Sig. C., Hq. Eighth Corps Area, Ft. Sam Houston, Tex.
Drewry. Guy H. (O4950), capt. Ord. Dept., Ft. Benning, Ga.
Driggers, Carl E. (O5708), capt. 8 Inf., Ft. Moultrie, S. C.
Drinkwater, John G. (O6284), capt. C. E., Engr. Sch., Ft. Humphreys, Va.
Driver, Coleman F. (O7612), capt. Inf. (R.O.T.C.), (Kamehameha School), Honolulu, Hawaii.

Name, serial number, organization, and address.

Drollinger, Ziba L. (O3097), maj. Inf. (R.O.T.C.) Boston University, Boston, Mass.
Drum, Hugh A. (O89), brig. gen., G.S.C., O. C. of S., Washington, D. C.
Drumm, John R. (O11532), 1st lt. A. S., Langley Field, Va.
Drummond, Garrett B. (O15342), 2d lt. 20 Inf., Ft. Sill, Okla.
Drummond, William H. (O15107), 2d lt. 6 F.A., Ft. Hoyle, Md.
Drury, Frederick W. (O12333), 1st lt. Cav. (U. S. Dis. Bks.), Ft. Leavenworth, Kans.
†Drury. Ralph W. (O1732), maj. Ret., R. R. 3, Athol, Mass.
Drysdale, Walter S. (O1939), maj. Inf. (C. & G. S. Sch.), Ft. Leavenworth, Kans.
Dubbelde, John J., jr. (O15086), 2d lt. 34 Inf. Ft. Eustis, Va.
Du Bois, Bird S. (O3382), maj. C. A. C. (C. A. Sch.), Ft. Monroe, Va.
DuBois, Joseph A. (O8437), 1st lt. 13 Inf., Ft. Warren, Mass.
†Du Bois, Richard C. (O14032), capt. Ret., 1870 Wyoming Ave., Apartment 402, Washington, D. C.
Ducat, Reginald (O5920), capt. M.C., Boston Harbor, Boston, Mass.
Duckwall, Bertram F. (O4031), maj. M. C., Hq. Fifth Corps Area, Ft. Hayes, Ohio.
Duckworth .James W. (O5443), capt. M.C., Letterman Gen. Hosp., Presidio of San Francisco, Calif.
Duckworth John F (O4289), maj. M.C., Scott Field. Ill.
†Dudley, Clark D. (O14121), capt. Ret., Chronicle Bldg., San Francisco, Calif.
Dudley, Wolcott K. (O15799), 2d lt. 3 Inf., Ft. Snelling, Minn.
Duell, Clifford C. (O14645), 2d lt. 17 F.A. (Stud.), Massachusetts Institute of Technology, Cambridge, Mass.
Duenner, Robert H. (O3527), maj. M.C., Gen. Int. Dep., Brooklyn, N. Y.
Duerr, George A. (O15540), 2d lt. F.A., "The Anchorage," Port Washington, N. Y.
Duff, George H. (O6358), capt. F.A. (395 Arty. Org. Res.), Bedford, Pa.
Duff, Robinson E. (O7388), capt. 35 Inf., Schofield Bks., Hawaii.
Duff, Russell G. (O14646), 2d lt. F.A. (13 F.A. Brig.), Ft. Bragg, N. C.
Duffill, Harrison M. (O5367), capt. Q.M.C., Corozal, Canal Zone.
Duffner, Carl F. (O12801), 2d lt. 42 Inf., Camp Gaillard, Canal Zone.
Duffy, Ralph (O9158), capt. M.C., U.S.M.A., West Point, N. Y.
Du Frenne, Martin F. (O10724), capt. M. C., Sta. Hosp., Ft. Sam Houston, Tex.
Dugan, Augustine (O15610), 2d lt 12 Cav., Ft. Ringgold, Tex.
†Dugan, Thomas B. (O130), col. Ret., Alamo Hotel, Colorado Springs, Colo.
Duggan, Frederick F. (O5783), capt. 10 Cav., Ft. Huachuca, Ariz.
Duggins, Percy E. (O4144), maj. M.C., Ft. Bragg, N. C.
Du Hamel, Notley Y. (O4422), capt. 1 Engrs.), Ft. Du Pont, Del.
Duke, Donald G. (O10674), 1st lt. A.S., O.C. of A.S., Washington, D. C.
Duke, James E., jr. (O11011), 1st lt. A.S., Kelly Field. Tex.
Duke, James T. (O6654), capt. 9 Cav., Ft. Riley, Kans.
Duke, R. T. Walker (O7904), capt. 17 Inf., Ft. Crook, Nebr.
†Duke, Thomas T. (O1548), lt. col. Ret., 2923 Seminary Ave., Richmond, Va.
Dukes, Ernest F. (O8029), capt. 12 Cav., Ft. Brown, Tex.
Dukes, Thomas A. (O10375), 1st lt. 3 Inf., Ft. Snelling, Minn.
Dukes, William H. (O5411), capt. Q.M.C., Q.M.G.O., Washington, D. C.
Dulaney, Robert L. (O15351), 2d lt. Inf., Presidio of San Francisco, Calif.
Dulay. Pedro D. (O3236). maj. P.S. (57 Inf.), Manila, P. I.
Dumas, Albert H. (O7488), capt. 19 Inf., Schofield Bks., Hawaii.
Dumas, Walter A. (O7018), capt. Inf., (Inf. Sch.), Ft. Benning, Ga.
Dumont, Fernand G. (O11954), 1st lt. Inf., (U. S. M. A.), West Point, N. Y.
Dunbar, Lee Roy (O2648), maj. M.C., Ft. Ethan Allen, Vt.
Dunbar, Martin B. (O6388), capt. Q.M.C., Q.M. Int. Dept., Chicago, Ill.
Duncan, Asa N. (O5142), capt. A.S. (Instr. N. G.), Birmingham, Ala.
Duncan, Claude E. (O10717), 1st lt. A.S , Kelly Field, Tex.
Duncan, Early E. W. (O7588), capt. A.S., Langley Field, Va.
Duncan, George B. (O60), maj. gen., Hq. Seventh Corps Area, Omaha, Nebr.
†Duncan, George O. (O14326), 1st lt. Ret., Walnut Creek, Calif.
Duncan. Housan W. (O12577), 2d lt. F.A. (13 F. A. Brig.), Ft. Bragg, N. C.
†Duncan, Louis C. (O1461), lt. col. Ret., 33 E. Bradley Lane, Chevy Chase, Md.
†Duncan, William A. (O13610), lt. col. Ret., Russellville, Ky.

Name, serial number, organization, and address.

Dunckel, William C. (O6676), capt. 18 F. A., Ft. Sill, Okla.
Dunford, Rupert A. (O2093), maj. Inf. (C. & G. S. Sch.), Ft. Leavenworth, Kans.
Dunham, George C. (O4086), maj. M.C., S.G.O., Washington, D. C.
Dunham, William H. J. (O12411), 1st lt. 62 C. A., Ft. Totten, N. Y.
Dunkelberg, Wilbur E. (O12206), 1st lt. 26 Inf., Plattsburg Bks., N. Y,
Dunkle, Donald R. (O7161). capt. 1 Cav., (Instr. N. G.), New Haven, Conn.
Dunlap, Lionel H. (O10878), 1st lt. A.S., Fairfield Air Int. Dep., Fairfield, Ohio.
Dunlop, Robert H. (O2885), maj. A.G.D. (C.&G.S.Sch.), Ft. Leavenworth, Kans.
Dunlop, Samuel L. (O8136), capt. Inf. (R.O.T.C.), Gloucester High Sch., Gloucester, Mass.
Dunn, Beverly C. (O2830), maj. C.E., Dist. Engr. Office, 251 Federal Bldg., Rock Island, Ill.
†Dunn, Beverly W. (O13577), lt. col. Ret., 30 Vesey St., New York, N. Y.
Dunn, Frank (O10679), 1st lt. Q.M.C., Q.M. Int. Dep., Chicago, Ill.
†Dunn, George M. (O13379), col. Ret., Metropolitan Club, Washington, D. C.
Dunn, George W., jr. (O7534), capt. C.A.C. (R.O.T.C.), University of Michigan, Ann Arbor, Mich.
Dunn, Harry H. (O4872), capt. Cav. (Rctg.), 1521 Arch St., Philadelphia, Pa.
†Dunn, John J. (O10372), 1st lt. Ret., 4216 Oxford St., El Paso, Tex.
Dunn, John L. (O4591). capt. Inf. (R. O. T. C.), University of Arkansas, Fayetteville, Ark.
Dunn, John M. (O1232), lt. col. (C.A.C.) G. S. C., O. C. of S., Washington, D. C.
Dunn, Ray A. (O9561), 1st lt. A.S., Schofield Bks., Hawaii.
Dunn, Sidney F. (O5458), capt. 11 F.A., Schofield Bks., Hawaii.
Dunn, Walter K. (O2869), maj. 13 C.A., Ft. Barrancas, Fla.
Dunne, David M., jr. (O15130), 2d lt. 1 Engrs., Ft. DuPont, Del.
Dunning, Milo B. (O9431), capt. M.C., Manila, P. I.
Dunphy, Charles B. (O9456), capt. V.C., Ft. Benning, Ga.
Dunstan, Edwin V. (O9372), 1st lt. Q.M.C., Hq.H.Dept., Honolulu, Hawaii.
†Dunsworth, James L. (O2594), maj. Ret., P. O. Box 25, Whittier, Calif.
Dunton, Delmar H. (O11495), 1st lt. A.S., Manila, P. I.
†Dunwoody, Henry H. C. (O13041), brig. gen. Ret., Army and Navy Club, Washington, D. C.
Dunwoody, William B. (O4682), capt. F. A. (Instr. N. G.), Pittsburgh, Pa.
Du Pree, Henry (O11372), 1st lt. 16 Inf., Ft. Jay, N. Y.
Dupuy, Richard E. (O6186), capt. 7 F. A., Ft. Ethan Allen, Vt.
Durfee, Loyd Van H. (O8620), 1st lt. 22 Inf., Ft. McPherson, Ga.
†Durfee, Lucius L. (O13432), col.Ret., 544 Adair Ave., Zanesville, Ohio.
During, Fred (O5660), capt. Inf. (Instr.N.G.), 148 N. High St., Chillicothe, Ohio.
Durnford, James A. (O11418), 1st lt. Q. M. C. Gen. Int. Dept., Ft. Mason, Calif.
Durrette, Marvin B. (O10237), 1st lt. 21 Inf., Schofield Bks., Hawaii.
Durst, Wallace E. (O7747), capt. Q.M.C., Fitzsimons Gen. Hosp., Fitzsimons Sta., Denver, Colo.
Dusenbury, Carlisle C. (O11672), 1st lt. Inf. (Hq. & M. P. Co.), Quarry Heights, Balboa Heights, Canal Zone.
Dusenbury, James S. (O2019), maj. C. A. C. (C. & G. S. Sch.), Ft. Leavenworth, Kans.
Dusenbury, Ralph W. (O2280), maj. Inf. (Instr.N.G.), 14th and Michigan Sts., San Francisco, Calif.
Dutton, Donald L. (O5547), capt. C.A.C. (C. Def. Chesapeake Bay), Ft. Monroe, Va.
†Dutton, Salmon F. (O13636), lt. col. Ret., Carmel, Calif.
Duty, William B. (O3512), maj. P. S. (A.S.), Kelly Field, Tex.
Duval, Camille H. (O15813), 2d lt. 5 Inf., Ft. Williams, Me.
Duval, Douglas F. (O265), col. M.C., Ft.Totten, N.Y.
Duval, Henry H. (O14648), 2d lt. 12 C.A., Ft. Monroe, Va.
†Duval, John H. (O13534), lt. col. Ret., 403 Edgemont Drive, Lock Arbor, Asbury Park, N. J.
Duval, Nelson H. (O5651), capt. C. A. C. (C. A. Sch.), Ft. Monroe, Va.
Duvall, Andrew R. (O10925), 1st lt. 35 Inf., Schofield Bks., Hawaii.
Duvall, Ward E. (O3592), maj. 3 C. A. Ft. Rosecrans, Calif.
Dwan, Edward J. (O3888), capt. Cav. (Cav. Sch.), Ft. Riley, Kans.
Dwire, Francis B. (O4260), maj. M.C., Ft. Crook, Nebr.

Name, serial number, organization, and address.

Dworak, Edward (O14480), maj. (Inf.) F.D., Finance Office, U. S. Army, Washington, D.C.
†Dwyer, Charles G. (O13815), maj. Ret., Army and Navy Club, New York, N. Y.
Dwyer, John W. (O14649), 2d lt. 55 C.A., Ft. Kamehameha, Hawaii.
Dwyer, Philip R. (O15171), 2d lt. 29 Inf., Ft. Benning, Ga.
Dwyer, Thomas F. (O487), col. (C.A.C.) G. S. C., Hq. P. C. Dept., Quarry Heights, Balboa Heights, Canal Zone.
Dye, James W. (O9943), 1st. lt. Q.M.C., Ft. Crook, Nebr.
Dye, John C. (O9164), capt. M.C., Tripler Gen. Hosp., Honolulu, Hawaii.
Dyer, Charles W. (O2949), maj. 33 Inf., Ft. Clayton, Canal Zone.
Dyer, Czar J. (O15663), 2d lt. Sig. C., Camp Alfred Vail, N. J.
Dyer, Edward L. (O2791), maj. C.A.C. (514 C. A. Org. Res.), Schenectady, N. Y.
Dyer, Fritz M. (O7853), capt. 21 Inf., Schofield Bks., Hawaii.
Eaddy, Winston J. (O15220), 2d lt. 5 Cav., Ft. Clark, Tex.
Eager, Howard (O3502), maj. F. A. (F. A. Sch.), Ft. Sill, Okla.
Eager, John M. (O3458), maj. F. A. (C. & G. S. Sch.), Ft. Leavenworth, Kans.
Eagle, Aubrey I. (O9149), 1st lt. A.S., Bolling Field, D. C.
Eagles, William W. (O5270), capt. Inf. (Hq. P. Dept.), Manila, P. I.
Eaker, Ira C. (O7478), capt. A.S., C.O.C. of A.S., Washington, D. C.
Eakins, Horace S. (O8548), capt. V.C., Ft. Myer, Va.
Eames, Henry E. (O531), col. 45 Inf., Manila, P. I.
Eanes, Richard H. (O9453), capt. M. C., Fitzsimons Gen. Hosp., Fitzsimons Sta., Denver, Colo.
Eareckson, William O. (O15775), 2d lt. A. S., Ft. Humphreys, Va.
Earle, Edward P. (O10195), 1st lt. 45 Inf., Manila, P. I.
†Earle, Joseph H. (O13909), maj. Ret., R. F. D. 4, Greenville, S. C.
Early, Clifford C. (O2067), maj. Inf. (C. & G. S. Sch.), Ft. Leavenworth, Kans.
Early, James F. J. (O15212), 2d lt. A. S., Scott Field, Ill.
Earnest, Herbert L. (O7282), capt. 9 Cav., Ft. Riley, Kans.
Easley, Claudius M. (O5026), capt. 4 Inf., Ft. George Wright, Wash.
Eason, John D. (O11993), 1st lt. 20 Inf., Ft. Sam Houston, Tex.
Easterbrook, Arthur E. (O7319), capt. A.S., Langley Field, Va.
Easterbrook, Charles A. (O6130), capt. F.A. (A.G.O.), Washington, D. C.
Easterbrook, Edmund P. (O1151), Chap. (lt. col.), Ft. Monroe, Va.
Easterday, George W. (O2896), maj. C.A.C. (O.C. of M.B.), Washington, D. C.
Eastham, Kenna G. (O3263), maj. Cav. (O.C. of Cav.), Washington, D. C.
Eastman, Clyde L. (O2234), maj. F.A. (94 Div. Org. Res.), Customhouse Tower, Boston, Mass.
Eastman, Eugene B., Cont. Surg. (C. Def. Portsmouth), Ft. Constitution, N.H.
†Eastman, Francis B. (O1575), lt. col. Ret., 17 Seminole Ave., Oak Forest Park, Catonsville, Md.
†Eastman, Frank F. (O13316), col. Ret., 68 Chehalem Ave., Portland, Oreg.
†Eastman, William R. (O1441), lt. col. Ret., 7620 Draper Ave., La Jolla, Calif.
†Easton, Alpha T. (O13809), lt. col. Ret., The Harvard School, Los Angeles, Calif.
Easton, John D. (O2940), maj. Inf. (Instr.N.G.), San Juan, P. R.
Eastwold, Oscar A. (O3252), maj. C. W. S., Hq. Ninth Corps Area, Presidio of San Francisco, Calif.
Eastwood, Clifford A. (O6923), capt. Cav. (Instr. N. G.), 305 Sabine St., Houston, Tex.
Eastwood, Harold E. (O8202), capt. Cav. (Org. Res.), (Hq Ninth Corps Area), Presidio of San Francisco, Calif.
Eaton, Harry A. (O642), col. (Inf.) G.S.C. Hq. Seventh Corps Area, Omaha, Nebr.
Eaton, Ralph P. (O15871), 2d lt. 9 Inf., Ft. Sam Houston, Tex.
Eaton, Samuel C., jr. (O10616), 1st lt. A.S., Air Int. Dep., Fairfield, Ohio.
Eber, Albert H. (O4207), maj. M.C. (85 Div. Org. Res.), Detroit, Mich.
Eberle, George L. (O6613), capt. 34 Inf., Ft. Eustis, Va.
Eberle, Sidney S. (O4784), capt. 21 Inf., Schofield Bks., Hawaii.
†Eberlin, Ralph (O14222), capt. Ret., 101 Audubon Ave., New York, N. Y.
†Ebert, Rudolph G. (O13345), col. Ret., 313 W. 11th St., Vancouver, Wash.
†Eble, Charles F. (O9598), 1st lt. Ret., 15 Woodrow Wilson St., Ex-German Con., Tientsin, China.
Eby, Charles McH. (O1707), maj. Q.M.C., Ft. Jay, N. Y.

Name, serial number, organization, and address.

Eccles, Edward (O8686), capt. Q.M.C., Ft. Jay, N. Y.
Echols, Charles P. (O118), col. Prof., U. S. Mil. Acad., West Point, N. Y.
Echols, Marion P. (O12324), 1st lt. 13 F.A., Schofield Bks., Hawaii.
Echols, Oliver P. (O4713), capt. A.S., O.C. of S., Washington, D. C.
†Eckels, Charles B. (O3931), maj. Ret., 3715 Ingomar St., N.W., Washington, D. C.
Eckels, George Z. (O3941), capt. F.D., Hq. P. C. Dept., Quarry Heights, Balboa Heights, Canal Zone.
†Ecker, Eugene C. (O14331), 1st lt. Ret., 6803 Merrill Ave., Chicago, Ill.
†Eckerson, Theodore H. (O14062), capt. Ret., P. O. Box 1069, Portland, Oreg.
Eckert, Harry D. (O15958), 2d lt. 13 Cav., Ft. D. A. Russell, Wyo.
Eckert, John P. (O10627), 1st lt. 76 F.A., Presidio of Monterey, Calif.
Eckert, Norman J. (O11591), 1st lt. 24 F.A., Manila, P. I.
Eddleman, Clyde D. (O15842), 2d lt. Inf. (2 Div.), Ft. Sam Houston, Tex.
Eddy, Charles F. (O4394), capt. F.D., Ft. Bragg, N. C.
Eddy, George G. (O12108), 1st lt. Ord. Dept., Hq. Eighth Corps Area, Ft. Sam Houston, Tex.
Eddy, Manton S. (O4655), capt. 29 Inf., Ft. Benning, Ga.
Eddy, Robert C. (O2038), maj. C.A.C., (Org. Res.), New London, Conn.
Eden, John R. (O7874), capt. Inf. (R.O.T.C.), Cornell University, Ithaca, N. Y.
Edens, Jean (O11056), 1st lt. 27 Inf., Schofield Bks., Hawaii.
†Edgar, James D. (O9166), capt. Ret., University of Oregon Medical School, Portland, Oreg.
Edgar, James D. (O10048), 1st lt. 30 Inf., Presidio of San Francisco, Calif.
Edgecomb, Franklin E. (O6473), capt. C.A.C., Honolulu, Hawaii.
†Edger, Benjamin J., jr. (O13413), col. Ret., 2251 Green St., San Francisco, Calif.
Edgerly, John P. (O3139), maj. Inf. c/o A.G.O., Washington, D. C.
†Edgerly, Winfield S. (O13087), brig. gen. Ret., 64 Pioneer St., Cooperstown, N. Y.
Edgerton, Frederick V. (O5712), capt. 1 Inf., Ft. Sam Houston, Tex.
Edgerton, Glen E. (O2324) maj. C.E., Federal Power Commission, Washington, D. C.
†Edie, Guy L. (O102), col. Ret., 2932 Jackson St., San Francisco, Calif.
Edmands, Howard J. (O11805), 1st lt. P.S. 92 C.A., Manila, P.I.
Edmond, Neil S. (O6806), capt. Inf. (22 Inf. Brig.), Schofield Bks., Hawaii.
Edmonds, Henry W. (O7762), capt. Inf., Plattsburg Bks., N. Y.
Edmonson, Edward M. (O12683), 2d lt. 24 F.A., Manila, P. I.
†Edmunds, Arthur D. (O14431), 1st lt. Ret., 16 Fayette St., Concord, N. H.
Edmunds, James B. (O10848), 1st lt. 2 Cav., Ft. Riley, Kans.
Edmunds, Kinzie B. (O1936), maj. Cav. (C.&G.S.Sch.), Ft. Leavenworth, Kans.
Ednie, Alfred V. (O8157), capt. 65 Inf., San Juan, P. R.
Edward, Harvey (O7145), capt. Q.M.C., Manila, P. I.
Edwards, Allen R. (O2886), maj. 91 C.A., Manila, P. I.
†Edwards, Arthur M. (O13830), lt. col. Ret., P. O. Box 691, Genoa, Nebr.
Edwards, Basil D. (O3370), maj. J.A.G.D., J.A.G.O., Washington, D. C.
†Edwards, Carleton U. (O3224), maj. Ret., 2720 17th St. NE., Washington, D. C.
†Edwards, Clarence R. (O36), maj. gen. Ret., Grove St., Westwood, Mass.
†Edwards, David H. (O14505), maj. P.S. Ret., Howe Mil. Sch., Howe, Ind.
Edwards, Edmund B. (O4927), capt. F.A. (R.O.T.C.), Culver Mil. Acad., Culver, Ind.
Edwards, Frank B. (O1148), lt. col. 14 C.A., Ft. Worden, Wash.
†Edwards, Frank B. (O1213), lt. col. Ret., Norwich University, Northfield, Vt.
Edwards, George M. (O2771), maj. M.C., Letterman Gen. Hosp., San Francisco, Calif.
†Edwards, Hugh T. (O11768), 1st lt. Ret., P. O. Box 163, Milford, Tex.
Edwards, Idwal H. (O7503), capt. A.S., Air Int. Dep., Middletown, Pa.
†Edwards, John R. (O9625), Chap. (capt.) Ret., 1195 S. High St., Denver, Colo.
Edwards, Lemuel E. (O11284), 1st lt. Q.M.C., Chilkoot Bks., Alaska.
Edwards, LeRoy M. (O5534), capt. Q.M.C., Gen. Int. Dep., St. Louis, Mo.

Name, serial number, organization, and address.

Edwards, Lynn S. (O969), lt. col. C.A.C. (545 Regt., Anti-aircraft, Org. Res.), New Orleans, La.
Edwards, Paul S. (O8955), capt. Sig. C., O.C.S.O., Washington, D. C.
†Edwards, Ray O. (O14262), capt. Ret.. c/o Nichol, Schoeler & Hoffman, La Fayette, Ind.
Edwards, Raymond F. (O6778), capt. Inf. (R.O.T.C.), Leavenworth High School, Leavenworth, Kans.
Edwards, Richard T. (O5422), capt. Q.M.C. (Rctg.), 424 W. Court Ave., Ft. Des Moines, Iowa.
Edwards, Robert (O12760), 2d lt. 13 Cav. (sick), Fitzsimons Gen. Hosp., Fitzsimons Sta., Denver, Colo.
Edwards, Sheffield (O15203), 2d lt. 15 F.A., Ft. Sam Houston, Tex.
Edwards, Sheldon B. (O16006), 2d lt. A.S., Brooks Field, Tex.
†Edwards, William E. (O11544), 1st lt. P.S. Ret., Box 1872, Denver, Colo.
Edwards, William W. (O1719), maj. Cav. (Cav. Sch.), Ft. Riley, Kans.
Egan, Francis (O8179), capt. 65 Inf., San Juan, P. R.
Egan, Harold E. (O6258), capt. V.C., Army Vet. Sch., Army Med. Center, Washington, D. C.
Egan, Harold L. (O6853), capt. 6 Inf., Camp Custer, Mich.
Egan, William J. (O7568), capt. 15 F.A., Ft. Sam Houston, Tex.
Egger, Grover B. (O5097), capt. 8 Inf., Ft. Screven, Ga.
Eggers, Louis W. (O8177), capt. Inf. (R.O.T.C.), University of Nebraska, Lincoln, Nebr.
Eglin, Frederick I. (O5638), capt. A.S., Manila, P. I.
Eglin, Henry W. T. (O2320), maj. C.A.C. (O. C. of S., G-2), Washington, D. C.
Egner, Philip, teacher of music, U.S.M.A., West Point, N. Y.
Ehle, Charles E. (O9346), 1st lt. Q.M.C., Gen. Int Dep., Washington, D. C.
Ehlert, John F. (O4646), capt. Inf. (R.O.T.C.), University of Illinois, Urbana, Ill.
†Ehrnbeck, Arthur R. (O2031), maj. Ret., 947 S. Windsor Boulevard, Los Angeles, Calif.
Eichelberger, Robert L. (O2624), maj. A.G.D., A.G.O., Washington, D. C.
Eichelsdoerfer, Robert M. (O14815), 2d lt. 2 Cav., Ft. Riley, Kans.
Eisenhower, Dwight D. (O3822), maj. Inf. (20 Inf. Brig.), Camp Gaillard, Canal Zone.
Eisenschmidt, Clyde R. (O3844), capt. Inf. (Nondivisional Gr. Org. Res. Sixth Corps Area), Sheboygan, Wis.
Ekwurzel, George M. (O1423), lt. col. M.C., Hq. First Corps Area, Boston 9, Mass.
Elarth, Harold H. (O9032), capt. Inf. (R.O.T.C.), Ateneo de Manila, Manila, P. I.
†Elbrey, Frederick W. (O13734), maj. Ret., Sandy Springs, Md.
Elder, Eugene V. (O11681), 1st lt. Sig. C., Honolulu, Hawaii.
Elder, Hartwell M. (O12576), 2d lt. Q.M.C., Camp McClellan, Ala.
Eley, William S. (O5325), capt. Inf. (R.O.T.C.), University of Pennsylvania, Philadelphia, Pa.
Eliot, Amory V. (O8336), 1st lt. Sig. C., Camp Alfred Vail, N. J.
†Elkington, William E. C. (O8693). capt. Ret., Box 16, Napa, Calif.
†Elkins, Edgar A. (O6145), capt. P.S. Ret., Box 244, Van Nuys, Calif.
Elkins, John W., jr. (O9050), capt. Inf. (Inf. Sch.), Ft. Benning, Ga.
Elkins, Stephen B. (O10913), 1st lt. 29 Inf., Ft. Benning, Ga.
Elleman, Clifford (O11680), 1st lt. A.S., Honolulu, Hawaii.
Eller, Louis N. (O10385), 1st lt. A.S. (Instr. N. G.), Hartford, Conn.
Ellerthorpe, Dean S. (O15296), 2d lt. A.S., Brooks Field, Tex.
Ellinger, David J. (O15532), 2d lt. 9 Inf., Ft. Sam Houston, Tex.
Elliot, Arthur D. (O10395), 1st lt. Ord. Dept., Corozal, Canal Zone.
Elliott, Charles B. (O1987), maj. Inf. (Instr. Inf. Sch.), Ft. Benning, Ga.
†Elliott, Charles P. (O13754), maj. Ret., Beaufort, S. C.
†Elliott, Charles W. (O2489), maj. Ret., St. Johns School, Manlius, N. Y.
Elliott, Crosby N. (O5513), capt. 35 Inf., Schofield Bks., Hawaii.
Elliott, Dabney O. (O3669), maj. 11 Engrs., Corozal, Canal Zone.
Elliott, Edward G. (O2187), maj. Cav. (83 Div. Org. Res.), Columbus, Ohio.
Elliott, Edwin E. (O4979), capt. 4 Inf., Ft. Missoula, Mont.
Elliott, Escalus E. (O12834), 24 F.A., Manila, P. I.
Elliott, George E. (O15858), 2d lt. 34 Inf., Ft. Eustis, Va.
Elliott, Hugh G., jr. (O12365), 1st lt. 4 F.A., Gatun, Canal Zone.
Elliott, Jesse D. (O1848), maj. Inf. (leave), c/o A.G.O., Washington, D. C.
Elliott, Lawrence C. (O15986), 2d lt. A.S., Brooks Field, Tex.

Name, serial number, organization, and address.

Elliott, Lowell A. (O10712), 1st lt. C.W.S. (Stud.), Harvard University, Cambridge, Mass.
Elliott, Malcolm (O3005), maj. C. E., Dist. Engr. Office, Florence, Ala.
Elliott, Marion L. (O10887), 1st lt. A.S., Mitchel Field, N. Y.
Elliott, Milton A., jr. (O825), col. (A.G.D.), G.S.C., O.C. of S., Washington, D. C.
†Elliott, Richard H. (O14420), 1st lt. Ret., 140 Charles St., Annapolis, Md.
Elliott, Robert H. (O9324), 1st lt. C.E. (R.O.T.C.), Iowa State College, Ames, Iowa.
Elliott, Stewart H. (O8857), capt. Ord. Dept., O. C. of Ord., Washington, D. C.
Elliott, Walter Alfred (O9793), 1st lt. 5 Inf., Ft. Williams, Me.
Elliott, Wilbur S. (O6804), capt. Q.M.C., Office Asst. Sec. War, Washington, D. C.
Elliott, William (O802), col. Q.M.C., Q.M.G.O., Washington, D. C.
Ellis, Alfred L. Cont. Surg., Raritan Ars., N. J.
Ellis, Arnold W. (O5195), capt. Q.M.C., Q.M. Int. Dep., Camp Holabird, Md.
Ellis, Arthur M. (O4489), capt. Inf. (352 Inf. Org. Res), Minneapolis, Minn.
Ellis, Carroll L. (O5897), capt. Inf. (Tanks), Camp Meade, Md.
Ellis, Dan M (O6480), capt. 6 Inf., Jefferson Bks., Mo.
Ellis, Edmund de T. (O3831), capt. Q.M.C. (Stud.), Harvard University, Cambridge, Mass.
Ellis, Edmund K. (O15090), 2d lt. 10 Inf., Ft. Thomas, Ky.
†Ellis, Frank W. (O14446), 2d lt. Ret., 424 N. Willow St., Fayetteville, Ark.
Ellis, Hamilton P. (O12748), 2d lt. 92 C.A., Manila, P. I.
Ellis, Harry Van Horn (O11945), 1st lt. Q.M.C., 1 M. Rep. Bn., Camp Holabird, Md.
Ellis, Herbert E. (O3216), maj. C.A.C. (Org. Res.), National Guard Armory, Birmingham, Ala.
†Ellis, John R. (O2477), maj. Ret., 159 N. Ivy St., Monrovia, Calif.
Ellis, Murray H. (O6730), capt. Cav. (Cav. Sch.), Ft. Riley, Kans.
†Ellis, Nolan V. (O14172), capt. Ret., 209 S. G St., Muskogee, Okla.
Ellis, Otto (O12036), 1st lt. 5 F.A., Ft. Bragg, N. C.
Ellis, Paul M. (O4819), capt. Inf. (R.O.T.C.), Ohio State University, Columbus, Ohio.
Ellis, Richard T. (O881), lt. col. Q.M.C., Ft. Amador, Canal Zone.
Ellis, Roscoe B. (O7189), capt. 35 Inf., Schofield Bks., Hawaii.
Ellis, Rowland B. (O1208), lt. col. Cav., Gen. Int. Dept., New York, N.Y.
Ellis, Sam Love (O10577), 1st lt. A.S., Selfridge Field, Mich.
Ellis, Walter C. (O8192), capt. Sig. C., Manila, P. I.
Ellis, Wilber Russell (O14652), 2d lt., 62 C.A., Ft. Totten, N.Y.
Ellis, William A. (O6209), capt. Inf. (Hq.), Ft. Benning, Ga.
†Ellis, Wilmot E. (O13459), col. Ret., First South and Palmetto Sts., Summerville, S. C.
Ellison, Henry B. (O11652), 1st lt. 65 Inf., San Juan, P. R.
Ellman, Paul M. (O8108), capt. 2 Engrs., Ft. Sam Houston, Tex.
Ellsworth, Robert A. (O15780), 2d lt. (F.A.) A,S., Brooks Field, Tex.
Elmendorf, Hugh M. (O7106), capt. A.S., Schofield Bks., Hawaii.
Elmes, Chester H. (O11365), 1st lt. 38 Inf., Ft. Logan, Colo.
Elmore, John A., jr. (O15823), 2d lt., 11 Inf., Ft. Benjamin Harrison, Ind.
Elmore, Shirley Q. (O8552), capt. M.C., Army Med. Sch., Army Med. Center, Washington, D. C.
†Elmore, Vincent M. (O1001), lt. col. Ret., Millbrook, Ala.
Elms, George G. (O12391), 1st lt. Cav. (1 Cav. Div.), Ft. Bliss, Tex.
Elser, Max A. (O2163), maj. Q.M.C., Ft. Sill, Okla.
†Elsey, George C. (O3159), maj. Ret., Alhambra High Sch., Alhambra, Calif.
Elson, John Harris (O7689), capt. 11 Inf., Ft. Benjamin Harrison, Ind.
Elting, Stewart O. (O2369), maj. C.A.C. Asst. Mil. Att., American Embassy, London, England.
Eltinge, Le Roy (O502), brig. gen. G.S.C. (A.C. of S., W.P.D.), Washington, D. C.
Elward, Nye K. (O15827), 2d lt. 2 Inf., Ft. Brady, Mich.
Elwood, Ernest A. (O11986), 1st lt. 4 F.A., Ft. Sam Houston, Tex.
Ely, Edwin F. (O4400), capt. F.D., c/o Finance Office, 22d and Hickory Sts., Omaha, Nebr.
Ely, Ernest W. (O8542), capt. 2 Inf., Ft. Sheridan, Ill.
Ely, Eugene B. (O15555), 2d lt. A.S., Brooks Field, Tex.
Ely, Eugene J. (O1382), lt. col. (F.D.) G.S.C., O.C. of S., Washington, D. C.
†Ely, Frank D. (O453), col. Ret., 7242 Coles Ave., Chicago, Ill.
Ely, Hanson E. (O80), maj. gen. (A.W.C.), Washington, D. C.

Name, serial number, organization, and address.

Ely, Hiram B. (O8557), 1st lt. Ord. Dept., Frankford Ars., Pa.
Ely, Louis B. (O12270), 1st lt. 16 F.A., Ft. Myer, Va.
Ely, Nathan D. (O674), col. J.A.G.D., J.A.G.O., Washington, D. C.
Emanuel, Emmett H. (O15435), 2d lt. 8 Inf., Ft. Screven, Ga.
Embich, John R. (O9771), 1st lt. C.W.S., Edgewood Ave., Md.
Embick, Stanley D. (O766), col., 59 C.A., Manila, P. I.
Emerson, Gouverneur V. (O4048), maj. M.C., Ft. Monroe, Va.
Emerson, Thomas H. (O2026), maj. C.E., 302 Meaher Bldg., Mobile, Ala.
Emery, Ambrose R. (O2015), maj. Inf. (Inf. Sch.), Ft. Benning, Ga.
Emery, Frank E., jr. (O3837), capt. C.A.C., Ft. Kamehamcha, Hawaii.
Emery, Harold R. (O12471), 1st lt. Inf. (R.O.T.C.), Clemson Agricultural College, Clemson, S. C.
Emmanuelli, Felix (O2111), maj. Inf. (C. & G. S. Sch.), Ft. Leavenworth, Kans.
†Emmanuelli, Louis S. (O14000), maj. Ret., P. O. Box 802, San Juan, Porto Rico.
Emmons, Delos C. (O2617), maj. A.S., Crissy Field, Calif.
Enckhausen, Fred H. (O8140), capt. 33 Inf., Ft. Clayton, Canal Zone.
†Enders, Ed. N. (O3956), maj. Ret., 1701 Gaines St., Little Rock, Ark.
Enderton, Herbert B. (O15149), 2d lt. 6 F.A., (Hq. Third Corps Area), Standard Oil Bldg., Baltimore, Md.
Endicott, Francis C. (O1561), lt. col. 31 Inf., Manila, P. I.
Endler, John (O12387), 1st lt. Inf. (sick), Fitzsimons Gen. Hosp., Fitzsimons Sta., Denver, Colo.
Eneboe, Edward T. (O6173), capt. 24 F. A., Manila, P. I.
†Engel, Emil (O1859), maj. Ret., Cleveland Public High Schools, Cleveland, Ohio.
Engelhardt, Edward C. (O14761), 2d lt. 5 F.A., Ft. Bragg, N. C.
Engelhart, E. Carl (O12773), 2d lt. 55 C.A., Ft. Ruger, Hawaii.
Engelthaler, George J. (O10274), 1st lt. Inf. (6 Tank Co.), Camp Custer, Mich.
Engerud, Harold (O11716), 1st lt. 14 Cav., Ft. Des Moines, Iowa.
England, George W. (O1040), lt. col. 6 Inf., Jefferson Bks., Mo.
England, John M. (O15468), 2d lt. 17 F.A., Ft. Bragg, N. C.
England, Thomas M. (O9213), capt. Med. Adm. C., Gen. Int Dep., Washington, D. C.
Englehart, Alva F. (O4968), capt. 59 C.A., Manila, P. I.
Englehart, Francis A. (O3542), maj. Ord. Dept., Rock Island Ars., Rock Island, Ill.
Engleman, Irving H. (O4556), capt. Inf. (U. S. Dis. Bks.), Ft. Leavenworth, Kans.
Engler, Howard E. (O15977), 2d lt. 7 Cav., Ft. Bliss, Tex.
Engles, Reyburn (O7767), capt. Q.M.C., U. S. Rctg. Office, Hay Bldg., Springfield, Ill.
English, Burt (O3971), lt. col. V.C., Ft. Jay, N. Y.
English, Paul X. (O3472), maj. C.W.S., Edgewood Ars., Md.
Ennis, Arthur I. (O11051), 1st lt. A.S., Luke Field, Hawaii.
Ennis, Charles (O10336), 1st lt. 28 Inf., Ft. Ontario, N. Y.
Ennis, Riley F. (O11854), 1st lt. 17 Inf., Ft. Omaha, Nebr.
Ennis, Robert B. (O7579), capt. Inf. (Instr. N. G.), 105 Capitol Square, Atlanta, Ga.
†Ennis, William (O13054), brig. gen. Ret., 54 Kay St., Newport, R. I.
Ennis, William P. (O1331), lt. col. (F.A.) G.S.C., Hq. P.C. Dept., Quarry Heights, Balboa Heights, Canal Zone.
Enochs, Berkeley (O608), col. 28 Inf., Ft. Niagara, N. Y.
Enos, Copley (O1366), lt. col. Cav. (Cav. Sch.), Ft. Riley, Kans.
Enos, William A. (O11589), 1st lt. 11 F.A., Schofield Bks., Hawaii.
Enslow, Philip H. (O15241), 2d lt. 6 F.A., Ft. Hoyle, Md.
Ensminger, George R. (O12524), 1st lt. Ord. Dept., Delaware Ord. Res. Dep., Pedricktown, N. J.
Ent, Uzal G. (O15604), 2d lt. A.S., Ft. Humphreys, Va.
Epes, Beverly M. (O5639), capt. D.C., Walter Reed Gen. Hosp., Army Med. Center, Washington, D. C.
Epes, William J. (O12112), 1st lt. 14 F.A., Ft. Sheridan, Ill.
Epling, Fenton G. (O6574), capt. C.A.C. (leave), c/o A.G.O., Washington, D. C.
Epperly, James M. (O173003), 1st lt. D.C.O.-R.C., Fitzsimons Gen. Hosp., Fitzsimons Sta., Denver, Colo.
Epps, Grady D. (O14855), 2d lt. 4 Inf., Ft. Lawton, Wash.
Erck, Alfred H. (O2319), maj. Inf. (leave), c/o A. G. O., Washington, D. C.
Erdman, Benjamin K. (O10354), 1st lt. 27 Inf., Schofield Bks., Hawaii.
Erickson, Eric A. (O10148), 1st lt. F.A. (R.O.T.C.), University of Wisconsin, Madison, Wis.
†Erickson, Hjalmar (O809), col. Ret., A.W.C., Washington, D. C.
Erickson, Joseph L. (O10573), 1st lt. Q.M.C., Gen. Int. Dep., Chicago, Ill.

Name, serial number, organization, and address.

Erickson, Sidney (O3636), maj. Inf. (R.O.T.C.), Univeristy of Nebraska, Lincoln, Nebr.
Ericson, Gustaf H. (O5927), capt. 51 C.A., Ft. Eustis, Va.
Ericson, Richard A. (O12117), 1st lt. C.A.C. (U.S.M.A.), West Point, N. Y.
†Eritzland, Alfred G. (O6122), capt. Ret., 1316 Dayton St., Minneapolis, Minn.
Erlenkotter, Herman (O2590), maj. 76 F.A. (A.W.C.), Washington, D. C.
†Ernst, Oswald H. (O12976), maj. gen. Ret., 1321 Connecticut Ave., Washington, D. C.
Errington, Charles H. (O1026), lt. col. F.D., Finance Office, U. S. Army, 1819 W. Pershing Road, Chicago, Ill.
Erskine, David G., (O15766), 2d lt. 4 F.A., Ft. Sam Houston, Tex.
Ervin, Humphrey N. (O4298), maj. M.C., Camp Meade, Md.
Ervin, Robert G. (O4982), capt. A.S., Air Int. Dep., Rockwell Field, Calif.
†Erwin, Isaac (O413), col. Ret, Marianna, Fla.
Erwin, John M. (O8600), 1st lt. Ord. Dept., Rock Island Ars., Ill.
Erwin, Vincent P. (O3134), maj. F.A. (leave), c/o A.G.O., Washington, D. C.
Erwin, William W. (O2399), maj. Cav. (C. & G. S. Sch.), Ft. Leavenworth, Kans.
Esden, Herbert G. (O6576), capt. Inf. (Instr. N. G.), Indianapolis, Ind.
Eskew, Milner H (O10943), capt. M.C., Manila, P. I.
Eskridge, Oliver S. (O804), col. Inf. (Tank Sch.), Camp Meade, Md.
Espy, Charles H. (O10621), 1st lt. Cav. (R.O.T.C.), New Mexico Military Institute, Roswell, N. Mex.
Essig, Thearl W. (O11961), 1st lt. 31 Inf., Manila, P. I.
Estabrook, Merrick G., jr. (O9948), 1st lt. A.S., O.C. of A.S., Washington, D. C.
Estes, Charles T. (O8125), capt. 57 Inf., Manila, P. I.
Estes, George H. (O456), col. (Inf.) I.G.D., G.S.C., O.C. of S., Washington, D. C.
Estes, Howell M. (O3119), maj. 7 Cav., Ft. Bliss, Tex.
Estes, Zenas N. (O7674), capt. 10 F.A. Camp Lewis, Wash.
Estill, Davis H. (O5075), capt. Inf. (Instr. N. G.), 1253 E. Walnut St., Frankfort, Ind.
†Esty, Thomas B. (O13862), lt. col. Ret., 545 Powell St., San Francisco, Calif.
Etheridge, Asa J. (O9591), 1st lt. A. S., Wheeler Field, Schofield Bks., Hawaii.
Ettridge, James B. (O5410), capt. Q.M.C. (Q.M.Sch.), Philadelphia, Pa.
Eubank, Eugene L. (O10580), 1st lt. A.S., Luke Field, Hawaii.
Evans, Albert L. (O10669), Chap. (capt.) (leave), c/o A. G. O., Washington, D. C.
Evans, Andrew J. (O14856), 2d lt. 19 Inf., Honolulu, Hawaii.
Evans, Arthur C. (O3114), maj. Inf. (Instr. N. G.), State Armory, Albany, N .Y.
Evans, Bryan (O12133), 1st lt. F.A. (U.S.M.A.), West Point N. Y.
Evans, Charles R. (O11504), 1st lt. A.S., Kelly Field, Tex.
†Evans, Francis E. (O14290), capt. Ret., 11 Montgomery Ave., Narberth, Pa.
†Evans, Frederic D. (O202), col. Ret., The Highlands, Washington, D. C.
Evans, Frederick W. (O10509), 1st lt. A. S., Brooks Field, Tex.
Evans, Harry R. (O7593), capt. Inf. (Inf. Sch.), Ft. Benning, Ga.
Evans, Henry S. (O9423), 1st lt. Q.M.C., Corozal, Canal Zone.
Evans, Herbert L. (O1065), lt. col. Q.M.C., Columbus Gen. Res. Dep., Columbus, Ohio.
†Evans, Hornsby (O14183), capt. Ret., c/o American Express Co., Rome, Italy.
Evans, Hugh McC. (O7633), capt. 35 Inf. (leave), c/o A.G.O., Washington, D. C.
Evans, Humphrey S. (O6508), capt. Q.M.C., Ft. Des Moines, Iowa.
Evans, James A. (O15247), 2d lt. 26 Inf., Plattsburg Bks., N.Y.
Evans, John H. (O15184), 2d lt. 18 Inf., Ft. Slocum, N. Y.
Evans, John P. (O15363), 2d lt. 3 Inf., Ft. Snelling, Minn.
Evans, Joseph K. (O10413), 1st lt. 2 Inf., Ft. Sheridan, Ill.
Evans, Paul W. (O3448), maj. Sig. C., Camp Alfred Vail, N. J.
Evans, Richard B. (O15217), 2d lt. 12 Cav., Ft. Ringgold, Tex.
†Evans, Robert K. (O13108), brig. gen. Ret., c/o Riggs Nat'l Bank, Washington, D. C.
Evans, Roy H. (O5076), capt. 35 Inf., Schofield Bks., Hawaii.
Evans, Val (O15838), 2d lt. 28 Inf., Camp Perry, Ohio.
Evans, Vernon (O3818), maj. Inf. (O. C. of Inf.), Washington, D. C.
Evans, Will H. (O7878), capt. 3 Inf., Ft. Snelling, Minn.
Evans, William D. (O5841), capt. 51 C.A., Ft. Eustis, Va.
Evans, William Knowles (O4253), maj. M.C., Schofield Bks., Hawaii.

Name, serial number, organization, and address.

Evans, William S. (O5384), capt. 4 F.A., Gatun, Canal Zone.
†Evarts, Roger S. (O12419), 1st lt. Ret., 1210 N. Charles St., Baltimore, Md.
†Everett, George T. (O2254), maj. Ret., Apt. 301, 2116 Kalorama Road, Washington, D. C.
†Everington, James W. (O13961), maj. Ret., 206 Fairview Ave., Glendale, Calif.
Everitt, Edward A., jr. (O6558), capt. 10 Cav., Ft. Huachuca, Ariz.
Evers, Clarence P. (O4905), capt. Inf. (308 Inf. Org. Res.), 39 Whitehall St., New York, N. Y.
Evert, Paul (O14651), 2d lt. A.S., Ft. Bliss, Tex.
†Everts, Edward A. (O14173), capt. Ret., 2908 Piedmont Ave., Berkeley, Calif.
Everts, William S. (O5348), capt. Q.M.C., Gen.Int. Dep., Ft. Mason, Calif.
Ewell, George W. (O1766), maj. Q.M.C., Hq. Eighth Corps Area, Ft. Sam Houston, Tex.
Ewen, Lloyd Clifford (O9475), capt. V.C., Ft. Myer, Va.
Ewert, Earl C. (O7092), capt. F.A. (Instr. N. G.), Minneapolis, Minn.
Ewing, Giles F. (O14776), 1st lt. (Inf.) Sig. C., Camp Alfred Vail, N. J.
Ewing, Hugh F. (O8890), capt. Q.M.C., Ft. Sam Houston, Tex.
Exley, Clarence M. (O3946), capt. F.D., Hq. Fifth Corps Area, Ft. Hayes, Ohio.
Exton, Charles W. (O604), col. C. W. S., Edgewood Ars., Md.
Eyerly, William J. (O15628), 2d lt. F.A. (2 Div.), Ft. Sam Houston, Tex.
Eyster, George S. (O8628), 1st lt. Inf. (U.S.M.A.), West Point, N. Y.
Fabri, Fred (O6072), capt. Cav. (65 Div. Org. Res.), 88 Downs Place, Aurora, Ill.
Fagg, Lawrence W. (O4862), capt. Inf. (Instr. N.G.), Armory, Sussex and Jay Sts., Newark, N. J.
Fain, Reuben L. (O8668), capt. Q.M.C., Governors Island, N.Y.
Fain, Thomas C. (O2510), maj. P.S. (45 Inf.), Manila, P. I.
Faine, Syril E. (O12343), 1st lt. 21 Inf., Schofield Bks., Hawaii.
Fainter, Francis F. (O6360), capt. Inf. (R.O.T.C.), Iowa State College, Ames, Iowa.
Fair, John S. (O1038), lt. col. Cav. (Instr. N. G.), Philadelphia, Pa.
Fairbank, Leigh C. (O3989), maj. D.C., Ft. Sam Houston, Tex.
Fairbanks, Adolphe S. (O8682), capt. C.A.C. (C.A. Sch.), Ft. Monroe, Va.
Fairbanks, Horatio G. (O7888), capt. 14 Engrs., Manila, P. I.
Fairbrother, Herman W. (O15067), 2d lt. 28 Inf., Ft. Niagara, N.Y.
Fairchild, David S., jr. (O1519), lt. col. M.C., Corozal, Canal Zone.
Fairchild, Muir S. (O10555), 1st lt. A.S., McCook Field, Dayton, Ohio.
Fairchild, Richard F. (O6126), capt. Inf. (Instr. N.G.), Hilo, Hawaii.
Fairchild, Samuel G. (O5698), capt. 15 F.A., Ft. Sam Houston, Tex.
Fairfax, John C. (O1733), maj. Inf. (Instr. N. G.), P. O. Box 957, Columbia, S. C.
†Faison, Samson L. (O127), brig. gen. Ret., Hotel Margaret, 97 Columbia Heights, Brooklyn, N. Y.
Faith, Don C. (O6690), capt. 20 Inf., Ft. Sam Houston, Tex.
Fake, Charles W. (O10225), 1st lt. 10 Cav. (leave), c/o A.G.O., Washington, D. C.
Falck, Waldemar A. (O6750), capt. 2 Cav., Ft. Riley, Kans.
Fales, Clarke K. (O5330), capt. 65 Inf., San Juan, P. R.
Fales, Eugene W. (O3173), maj. 11 Inf., Ft. Benjamin Harrison, Ind.
†Fales, Henry M. (O13856), lt. col. Ret., U. S. Rctg. Sta., 308 Monroe Ave., Grand Rapids, Mich.
Falin, James T. (O11755), 1st lt. Q.M.C., Camp Lewis, Wash.
Falisi, J. Vincent (O4184), maj. M.C., Fitzsimons Gen. Hosp., Fitzsimons Sta., Denver, Colo.
Falk, Byron A. (O10091), 1st lt. Sig. C., O.C.S.O., Washington, D. C.
Falk, David B., jr. (O3569), maj. Inf. (95 Div. Org. Res.), Oklahoma City, Okla.
Fall, Archibald A. (O7521), capt. Inf. (Instr. N. G.), Orlando, Fla.
Falligant, Louis A. (O14589), maj. Inf. (R.O.T.C.), Emory University, Emory University, Ga.
Fallin, Fred W. (O6398), capt. Q.M.C., Ft. Benjamin Harrison, Ind.
Falls, Moor N. (O658), col. Inf. (Instr. N.G.), St. Augustine, Fla.
†Famel, Charles (O14491), capt. P. S. Ret., Box 1383, R.R. 1, Glendale, Calif.
Fanselow, John R. (O106540), 2d lt. A.S.-O.R.C., Camp Perry, Ohio.
Faris, Melvin G. (O2240), maj. Inf. (C.&G.S.Sch.), Ft. Leavenworth, Kans.

Name, serial number, organization, and address.

Farish, Castle H. (O10226), 1st lt. 15 Inf., Manila, P. I.
Farish, Harry S. (O9294), 1st lt. F.D. U. S. Finance Office, Brooklyn, N. Y.
Fariss, Walter B. (O9735), 1st lt. Inf. (R.O.T.C.), University of North Dakota, Grand Forks, N. Dak.
Farley, John F. (O12200), 1st lt. 29 Inf., Ft. Benning, Ga.
Farlow, Merton A. (O9130), capt. M. C., Schofield Bks., Hawaii.
†Farman, Elbert E., jr. (O2595), maj. Ret., Warsaw, N. Y.
Farmer, Archie A. (O4978), capt. Sig.C., Ft. Mason, Calif.
†Farmer, Charles C., jr. (O13663), lt. col. Ret., 1210 Farragut St., Washington, D. C.
Farmer, Clarence R. (O11483), 1st lt. 10 Inf., Ft. Thomas, Ky.
Farmer, Ellery (O1841), maj. 18 Inf., Ft. Slocum, N. Y.
Farmer, Howard (O12549), 2d lt. Q.M.C., Selfridge Field, Mich.
Farner, Harry J. (O8134), capt. 42 Inf., Camp Gaillard, Canal Zone.
Farnsworth, Charles S. (O26), maj. gen., Chief of Infantry, Washington, D. C.
Farnsworth, Edward E. (O1940), maj. 8 C.A., Ft. Williams, Me.
Farnsworth, John F. (O6970), capt. Inf. (Instr. N. G.), Hartford, Conn.
Farnsworth, Louis D. (O7813), capt. 9 C.A., Ft. Banks, Mass.
†Farnum, Francis H. (O1814), maj. Ret., 114 Western Ave., Augusta, Me.
Farnum, William C. (O11032), 1st lt. A.S., Brooks Field, Tex.
†Farr, Charles W. (O13819), maj. Ret. (R.O.T.C.), University of Buffalo, Buffalo, N. Y.
Farr, Otho W. B. (O239), col. 11 F.A., Schofield Barracks, Hawaii.
Farrar, Benjamin R. (O12351), 1st lt. Inf. (R.O.T.C.), Fork Union Mil. Acad, Fork Union, Va.
Farrar, Henry B. (O759), col. F.A. (leave), c/o A.G.O., Washington, D. C.
Farrell, Francis W. (O12784), 2d lt. 35 Inf., Schofield Bks., Hawaii.
Farrell, Leo J. (O7473), capt. Inf. (R.O.T.C.), University of Minnesota, Minneapolis, Minn.
Farrell, Louis (O1860), maj. Inf. (C.& G.S. Sch.), Ft. Leavenworth, Kans.
†Farrell, Raymond J. (O14261), capt. Ret., 418 Springfield St., Chicopee, Mass.
Farrell, Thomas F. (O4710), capt. C.E. (U.S.M.A.), West Point, N. Y.
†Farrow, Edgar J. (O4129), maj. Ret., 3786 4th St., San Diego, Calif.
†Farrow, Ernest E. (O14509), capt. P.S. Ret., P. O. Box 117, Route A, Danville, Ind.
Farrow, John H. (O15190), 61 C.A., Ft. Monroe, Va.
Farthing, William E. (O7122), capt. A.S., France Field, Canal Zone.
†Fassett, William M. (O563), col. Ret., R. R. 1, Orlando, Fla.
Fastenau, Karl de V. (O11019), 1st lt. A.S., Philips' Field, Aberdeen, Md.
Fately, Ora E. (O11955), 1st lt. Q.M.C., Ft. Hamilton, N. Y.
Faulconer, John W., jr. (O6679), capt. 6 F.A., Ft. Hoyle, Md.
Faulkner, Albert U. (O988), lt. col. F.A. (Hq. Seventh Corps Area), Army Bldg., Omaha, Nebr.
Faulkner, William D. (O3479), maj. 5 Inf., Ft. Williams, Me.
Faulkner, William S. (O954), lt. col. 25 Inf., c/o A.G.O., Washington, D. C.
†Fauntleroy, Powell C. (O247), col. Ret., 12 N. Market St. Winchester, Va.
Fausett, Floyd (O15895), 2d lt. 62 C.A., Ft. Totten, N. Y.
Faust, Daniel B. (O6829), capt. M.C., Ft. Hayes, Ohio.
Faust, Elden Q. (O11933), 1st lt. Q.M.C., Langley Field, Va.
Favour, Richmond, jr. (O8874), capt. M.C., Ft. Sheridan, Ill.
Fay, Donald A. (O12382), 1st lt. 2 Inf., Ft. Sheridan, Ill.
Fay, Edward N. (O7604), capt. Inf. (R.O.T.C.), University of Vermont, Burlington, Vt.
Fay, Henry H. (O10016), 1st lt. 24 Inf., Ft. Benning, Ga.
Faymonville, Philip R. (O3349), maj. (Ord. Dept.), G.S.C., Mil. Att. American Embassy, Tokyo, Japan.
Feagin, Claude W. (O10820), 1st lt. 1 Cav., Camp Marfa, Tex.
†Feamster, Claude N. (O1782), maj. Ret., Lexington, Va.
Featherston, John H. (O14749), 2d lt. 92 C. A., Manila, P. I.
Featherstone, Herbert E. (O5082), capt. 26 Cav., Manila, P. I.
Febiger, George L. (O4546), capt. Inf. (R.O.T.C.), Pennsylvania State College, State College, Pa.
Febiger, Paul C. (O9761), 1st lt. 13 Cav., Ft. D. A. Russell, Wyo.
Fechét, d'Alary (O3362), maj. Inf. (Stud.), c/o Mil. Att., American Embassy, Tokyo, Japan.
†Fechét, Eugene O. (O13568), lt. col. Ret., L.B. 696, Eustis, Fla.
Fechét, James E. (O1139), lt. col. A.S., Kelly Field, Tex.
Fegan, Oscar G. (O10468), 1st lt. Q.M.C., Ft. Bliss, Tex.
†Feild, Ben W. (O2084), maj. Ret., 220 36th St., Brooklyn, N. Y.
Felch, Miner F. (O4116), maj. M.C., Letterman Gen. Hosp., San Francisco, Calif.
Feldman, Herman (O5724), capt. 6 F. A., Ft. Hoyle, Md.
Felio, Leonard F. (O12023), 1st lt. Q.M.C., (95 Div. Org. Res.), Lawton, Okla.

Name, serial number, organization, and address.

†Felker, Luther (O14151), maj. Ret., Hill Mil. Acad., Portland, Oreg.
Fell, Horace R. (O6212), Chap. (capt.), Jefferson Bks., Mo.
Fellers. Bonner F. (O12134), 1st lt. C.A.C. (U.S.M.A.), West Point, N. Y.
Fellows, Harold C. (O4745), capt. Cav. (1 M.G.Sq.), Ft. Clark, Tex.
Fenn, Clarence C. (O8049), capt. Inf. (Hq Special Troops), Schofield Bks., Hawaii.
Fenn, Frederick W. (O11221), 1st lt. Cav. (2 M. G. Sq.), Ft. Bliss, Tex.
Fennell, Martin A. (O12431), 1st lt. 11 Cav., Presidio of Monterey, Calif.
Fenner, Raymond H. (O2406), maj. C.A.C. (C.&G.S.Sch.), Ft. Leavenworth, Kans.
Fenters, Clinton E. (O7922), capt. 1 Inf., Ft. Sam Houston, Tex.
Fenton, Chauncey L. (O1895), maj. C.A.C. (U.S.M.A.), West Point, N. Y.
Fenton, Roland T. (O8124), capt. Q.M.C. (Instr. N. G.), Room 184 State House, Boston 9, Mass.
Ferenbaugh, Claude B. (O12479), 1st lt. 21 Inf., c/o A.G.O., Washington, D. C.
Ferenbaugh, Thomas L. (O2820), maj. M.C. (R.O.T.C.) Western Reserve University, Cleveland, Ohio.
Fergason, Sydney C. (O6210), capt. Inf. (R.O.T.C.), De Pauw University, Greencastle, Ind.
Ferguson, Erle D. (O5118), capt. 17 F. A., Ft. Bragg, N. C.
Ferguson, Harley B. (O540), col. C.E. (O. Asst. Sec. of War), Washington, D. C.
†Ferguson, Henry T. (O13358), col. Ret., Motor Route A, Arcadia, Fla.
Ferguson, Homer W. (O14857), 2d lt. (F.A.) A. S., Kelly Field, Tex.
†Ferguson, James B. (O14347), 1st lt. Ret., 64 Pioneer St., Cooperstown, N. Y.
Ferguson, John M. (O8429), 1st lt. 30 Inf. (R.O.T.C.), Presidio of San Francisco, Calif.
Ferguson, Lawrence J. (O.10154), 1st lt. Inf. Manila, P. I.
†Ferguson, Robert S. (O8822), capt. Ret., 3665 Clay St., San Francisco, Calif.
Fergusson, Frank K. (O394), col. C.A.C., c/o A.G.O., Washington, D. C.
Feringa, Peter A. (O14744), 2d lt. 7 Engrs., Ft. Benning, Ga.
Fernsten, Edward L. (O10416), 1st lt. A.S., France Field, Canal Zone.
Ferrand, Elwin S. (O6057), capt. Sig. C., Camp Lewis, Wash.
Ferree, Floyd W. (O7872), capt. 57 Inf., Manila, P. I.
Ferrin, Charles S. (O4980), capt. F. A. (F.A.Sch.), Ft. Sill, Okla.
Ferris, Benjamin G. (O3857), capt. Inf., c/o A.G.O., Washington, D. C.
†Ferris, Charles J. (O1699), maj. Ret., Army and Navy Club, Washington, D. C.
†Ferris, Frank O. (O14070), capt. Ret., Box 266, Clarendon, Va.
Ferriter, John P. (O6152), capt. Sig. C., Camp Alfred Vail, N. J.
Ferson, Oliver S. (O8900), capt. A.S., McCook Field, Ohio.
Fetterolf, Daniel W. (O4359), capt. M.C., Army Med. Sch., Army Med. Center, Washington, D. C.
Fey, Howard M. (O15115), 2d lt. A. S., Brooks Field, Tex.
Fickel, Jacob E. (O2177), maj. A.S., Bolling Field, D. C.
Fickett, Edward M. (O7216), capt. (Cav.), G.S.C., Hq. Eighth Corps Area, Ft. Sam Houston, Tex.
Fidlar, John B. (O7049), capt. Ord. Dept. (XII Army Corps Org. Res.), 39 Whitehall St., New York, N. Y.
†Fiebeger, Gustav J. (O92), Prof. (col.) Ret., 2318 19th St. NW., Washington, D. C.
Field, E. Lewis (O9958), 1st lt. 38 Inf., Ft. Douglas, Utah.
Field, Edgar L. (O2193), maj. (Inf.), A. C. of S., G-3, Hq. Eighth Corps Area, Ft. Sam Houston, Tex.
Field, Girvelle L. (O15409), 2d lt. 10 C.A., Ft. Banks, Mass.
†Field, John M. (O966), lt. col. Ret., 314 Vassar Ave., Swarthmore, Pa.
Field, Lonnie O. (O10969), 1st lt. F. A. (3 Am. Tn.), Ft. Sill, Okla.
Field, Louis Martin (O6436), capt. M.C., Air Int. Dep., Rockwell Field, Calif.
Field, Peter C. (O1435), lt. col. M.C., Ft. Myer, Va.
†Field, Robert (O13861), maj. Ret., 1499 Sutter St., San Francisco. Calif.
Field. Robert B. (O6222), capt. Q.M.C., Hq. Second Corps Area, Governors Island, N. Y.
Fielder, Kendall J. (O7450), capt. Inf. (Hq. Dist. Washington), Washington, D. C.
Fields, Albert (O11505), capt. D.C., Luke Field, Hawaii.
Fields, Basil V. (O8348), 1st lt. 38 Inf., Ft. Logan, Colo.
Fife, James D. (O1470), lt. col. M.C. (O. Asst. Sec. of War), Washington, D. C.
Figueras, Jaime J. (O10864), capt. M.C. (Stud.), Army Med. Sch., Army Med. Center, Washington, D. C.

Name, serial number, organization, and address.

Filgate, John T. (O12028), 1st lt. Sig. C., Schofield Bks., Hawaii.
Finan, Bernard J. (O7890), capt. Q.M.C., Quarry Heights, Balboa Heights, Canal Zone.
Finch, Henry A. (O2119), maj. C.E., Los Angeles, Calif.
Findlay, Harris Markham (O9659), 1st lt. F.A., (1 F.A. Brig.), Ft. Hoyle, Md.
Fingarson, George E. (O7041), capt. Inf. (leave), c/o A.G.O., Washington, D. C.
†Finlayson, Daniel W. (O5662), capt. Ret., 3818 Broadway, San Antonio, Tex.
Finley, Charles R. (O3881), capt. C.A.C. (leave), c/o A. G. O., Washington, D. C.
Finley, David H. (O6922), capt. Inf. (Instr. N. G.), Cincinnati, Ohio.
Finley, Glenn S. (O7177), capt. Cav. (R.O.T.C.), Oregon Agricultural College, Corvallis, Oreg.
Finley, Gordon L. (O2702), maj. J.A.G.D., Hq. First Corps Area, Boston 9, Mass.
Finley, Horace R. (O8777), capt. D. C., Ft. Omaha, Nebr.
Finley, James R. (O4706), capt. 3 Cav., Ft. Meyer, Va.
†Finley, John P. (O13338), col. Ret., 336 W. 58th St., New York, N. Y.
Finley, Norman D. (O6242), capt. Inf. (86 Div. Org. Res.), Marion, Ill.
Finley, Robert H. (O10568), 1st lt. A.S., Langley Field, Va.
Finley, Thomas D. (O4419), capt. 12 Inf., Ft. Washington, Md.
Finn, Matthew E. (O11141), 1st lt. A.S., Kelly Field, Tex.
Finnegan, George B., jr. (O15619), 2d lt. C.A.C. (C. Def. San Francisco), Ft. Winfield Scott, Calif.
Finnessy, John J. (O5804), capt. 26 Inf., Plattsburg Bks., N. Y.
Finney, Melvin R. (O10041), 1st lt. 9 Inf., Ft. Sam Houston, Tex.
†Finney, Robert V. (O6682), capt. Ret., Apt. 3, 610 E. Liberty St., Ann Arbor, Mich.
Finter, Clyde V. (O8414), 1st lt. A.S., Langley Field, Va.
Firestone, James J. (O6178), capt. Q. M. C., Hq. First Corps Area, Boston 9, Mass.
Fischer, Ernst A. (O6079), capt. Q.M.C., Q.M. Int. Dept., Camp Normoyle, Tex.
Fischer, Harry E. (O5014), capt. 14 Inf., Ft. Davis, Canal Zone.
Fish, James (O15052), 2d lt. 23 Inf., Ft. Sam Houston, Tex.
Fishback, Fred C. (O12508), 1st lt. A.S., Luke Field, Hawaii.
Fisher, Arthur G. (O1529), lt. col. A.S., (leave), c/o A.G.O., Washington, D. C.
Fisher, Corvan (O7700), capt. Inf. (R.O.T.C.), Creighton University, Omaha, Nebr.
Fisher, George J. B. (O8257), capt. 3 C.A. (leave), c/o A.G.O., Washington, D. C.
Fisher, Harold H. (O8474), 1st lt. 45 Inf., Manila, P. I.
Fisher, Harrison H. (O6213), capt. M.C., Mitchel Field, N. Y.
Fisher, Harry E. (O12671), 2d lt. 1 Engrs., Ft. DuPont, Del.
Fisher, Henry C. (O226), col. M.C., Army Med. Sch., Army Med. Center, Washington, D. C.
Fisher, Henry G. (O15357), 2d lt. 38 Inf., Ft. Douglas, Utah.
†Fisher, John T. (O14240), capt. Ret., 105½ West St., Healdsburg, Calif.
Fisher, Orville E. (O9361), Chap. (capt.), Ft. Moultrie, S. C.
Fisher, Pearl C. (N700798), Chief Nurse (1st lt. A.N.C.), S.G.O., Washington, D. C.
Fisher, Ralph E. (O15814), 2d lt. A.S., Ft. Humphreys, Va.
Fisher, Ronald E. (O1403), lt. col. Cav. (96 Div. Org. Res.), Room 412G, County City Bldg., Seattle, Wash.
Fisher, Royden K. (O5907), capt. 65 Inf., San Juan, P. R.
Fisher, Samuel H. (O15835), 2d lt. Inf. (2 Div.), Ft. Sam Houston, Tex.
Fisher, William L. (O9137), Chap. (capt.) (with 8 F.A.), Schofield Bks., Hawaii.
Fisher, William T. (O11280), capt. M.C., Corozal, Canal Zone.
†Fisk, Owen C. (O14349), 1st lt. Ret., 3444 Liston Ave., Riverside, Cincinnati, Ohio.
†Fisk, Walter L. (O13213), col. Ret., 309 Customhouse, Baltimore, Md.
Fisk. William (O6875), capt. 11 Inf., Ft. Benjamin Harrison, Ind.
Fiske, Harold B. (O551), brig. gen., Ft. Hoyle, Md.
Fiske, Harold C. (O1787), maj. C.E., Dist. Engr. Office, 40 Municipal Bldg., Chattanooga, Tenn.
Fiske, Norman E. (O4741), capt. 2 Cav., Ft. Riley, Kans.
Fisken, Archibald D. (O6930), capt. 59 C.A., Manila, P. I.
Fitch, Burdette M. (O10718), 1st lt. 12 F.A., Ft. Sam Houston, Tex.
†Fitch, Graham D. (O13241), col. Ret., 2400 20th St. NW., Washington, D. C.
Fitch, Roger S. (O913), lt. col. Cav. (Instr. 40 Div. N. G.), San Francisco, Calif.
Fitts, Francis M. (O4147), maj. M.C. (R.O.T.C.), Medical College of Virginia, Richmond, Va.
Fitts, William T., jr. (O11917), 1st lt. 16 Inf., Ft. Jay, N.Y.

Name, serial number, organization, and address.

Fitz, Harold G. (O2747), maj. 76 F.A., Presidio of Monterey, Calif.
Fitz Gerald, Donald D. (O11393), 1st lt. A.S., Kelly Field, Tex
Fitz Gerald, Eugene J. M. (O9877), 1st lt. 42 Inf., Camp Gaillard, Canal Zone.
Fitz Gerald, Francis V. (O10379), 1st lt. Q.M.C., Presidio of San Francisco, Calif.
Fitz Gerald, Gerald W. (O9460), capt. V.C., (R.O.T.C.), Kansas State Agricultural College, Manhattan, Kansas.
Fitz Gerald, Hugh J. (O6719), capt. Cav. (leave), c/o A. G. O., Washington, D. C.
Fitz Gerald, Shepler W. (O3212), maj. A.S., Kelly Field, Tex.
Fitzhugh, Arthur C. (O5185), capt. 1 F. A., Ft. Sill, Okla.
Fitzmaurice, James M. (O15346), 2d lt. A.S., Kelly Field, Tex.
†Fitzmaurice, William J. (O2358), maj. Ret., 1600 N. Kingsley Drive. Los Angeles, Calif.
Fitzpatrick, Edwin B. (O12142), 1st lt. 60 C.A., Manila, P. I.
Fitzpatrick, Francis J. (O7789), capt. 52 C.A., Ft. Eustis, Va.
Fitzpatrick, Rufo M. (O6314), capt. Inf. (R.O.T.C.), Dallas Public High Schools, Dallas, Tex.
Flagg, Kenyon P. (O9809), 1st lt. 65 C.A., Ft. Randolph, Canal Zone.
Flanagan, Francis M. (O10133), 1st lt. 14 Inf., Ft. Davis, Canal Zone.
Flanigan, William A. (O10066), 1st lt. 42 Inf., Camp Gaillard, Canal Zone.
Flanigen, Barrington L. (O4504), capt. C.A.C. (R.O.T.C.), Atlanta, Ga.
Flannery, James (O11442), 1st lt. A.S., France Field, Canal Zone.
†Fleet, George T. (O14297), capt. Ret., Oklahoma Mil. Acad., Claremore, Okla.
Fleet, Henry W. (O1770), maj. Inf. (Hq. second Corps Area), Governors Island, N. Y.
Flegel, Earl C. (O6800), capt. 35 Inf., Schofield Bks., Hawaii.
Fleischer, Ralph E. (O9639), 1st lt. Q.M.C., Gen. Int. Dep., Brooklyn, N. Y.
†Fleischhauer, William G. (O937), lt. col. Ret., First National Bank Bldg., Reed City, Mich.
†Fleming, Adrain S. (O244), col. Ret., 705 Davis St., Portland, Oreg.
†Fleming, David L. (O1852), Chap. (maj.) Ret., 644 College St., Pittsburgh, Pa.
Fleming, Edmond C. (O5839) capt. F.A. (85 Div. Org. Res.), Detroit, Mich.
Fleming, John T. (O6428), capt. Q.M.C., Ft Clark, Tex.
Fleming, Percy C. (O7215), capt. 1 F.A., Ft. Sill, Okla.
Fleming, Philip B. (O3061), maj. C.E., O.C.E., Washington, D. C.
Fleming, Robert J. (O343), col. 6 Cav., Ft. Oglethorpe, Ga.
Fleming, William D. (O10834), capt. M.C. Manila, P. I.
Fleming, William R. (O8643), 1st lt. Inf. (U.S.M.A.), West Point, N. Y.
Fletcher, Allen (O2997), maj. Inf. (Nondivisional Gr. Org. Res.), San Francisco, Calif.
Fletcher, Allen S. (O2017), maj. P.S. (45 Inf.), Manila, P. I.
†Fletcher, Edmund L. (O14064), capt. Ret., P. O. Box 55, Charlottesville, Va.
Fletcher, Graham (O121589), capt. Cav.-O.R.C., Camp Perry, Ohio.
Fletcher, Harvey H. (O2876), maj. 26 Inf., Plattsburg Bks., N.Y.
Fletcher, James W. (O15140). 2d lt. A. S., Brooks Field, Tex.
Fletcher, John P. (O2804), maj. M.C., Carlisle Bks., Pa.
Fletcher, Leslie S. (O15591), 2d lt. 6 F.A., Ft. Hoyle, Md.
Fletcher, Lindsay Z. (O8895), capt. M.C., Ft. Sam Houston, Tex.
†Fletcher, Robert H. (O14300), 1st lt. (capt.) Ret., Hotel Cairo, Washington, D. C.
Fletcher, Robert H., jr. (O2376), maj. Inf. (C. & G.S.Sch.), Ft. Leavenworth, Kans.
Fletcher, Wallace R. (O11344), 1st lt. A.S. (A. S. Engr. Sch.), McCook Field, Ohio.
Fletcher, William T. (O10640), 1st lt. 6 Cav., Ft. Oglethorpe, Ga.
Fletter, Charles F (O11507), 1st lt. 11 F.A, Schofield Bks., Hawaii.
Flickinger, Harrison W. (O5991), capt. A.S., Mitchel Field, N. Y.
Flikke, Julia (N700060), Chief Nurse (1st lt. A.N.C.), Letterman Gen. Hosp., San Francisco, Calif.
Flinn, Wilmer M. (O6277), capt. Q.M.C., Honolulu, Hawaii.
Flint, Harry A. (O3377), maj. Cav., (R.O.T.C.), New Mexico Military Institute, Roswell, N. Mex.
Flint, Maxton H. (O6704), capt. Inf. (leave), c/o A.G.O., Washington, D. C.
Flood, William J. (O9858). 1st lt. A.S. Scott Field, Ill.
Flory, Lester D. (O12320), 1st lt. 51 C.A., Ft. Eustis, Va.
Flounders, Harry B. (O4586), capt. A.S. (R.O.T.C.), Agricultural and Mechanical College of Texas, College Station, Texas.

Name, serial number, organization, and address.

Floyd, Arthur (O7859), capt. Inf. (Instr. N.G.), Media, Pa.
†Floyd, Charles S. (O13962), maj. Ret., 75 Bonita Ave., Sierra Madre, Calif.
Floyd, Daniel B. (O10024), 1st lt. 4 F.A., Gatun, Canal Zone.
Floyd, Henry C. (O11985), 1st lt. 1 F.A., Ft. Sill, Okla.
Floyd, Ray B. (O15058), 2d lt. 4 Inf., Ft. Lawton, Wash.
Flynn, Henry L. (O3387), maj. Cav. (Cav. Sch.), Ft. Riley, Kans.
Flynn, James G., Cont. Surg., Ft. Crockett, Tex.
Flynn, Thomas J. (O3051), maj. M.C., S.G.O., Washington, D. C.
†Flynn, William F. (O13580), lt. col. Ret., West Main St., Route 1, Westboro, Mass.
Focardi, Pier L. (O5037), capt. C. E., Dist. Engr. Office, Buffalo, N. Y.
Foelsing, William (O9641), 1st lt. Q.M.C., Ft. Benning, Ga.
†Foerster, Lewis (O1126), lt. col. Ret., 208 Laurelhurst Ave., Portland, Oreg.
Foertmeyer, William A. (O4119), maj. M.C. (sick), Letterman Gen. Hosp., San Francisco, Calif.
Fogelberg, Arvid E. M. (O11086), 1st lt. 21 Inf. (leave), c/o A.G.O., Washington, D. C.
Fogelsonger, Edgar M. (O15385), 2d lt. A.S., Kelly Field, Tex.
Fogle, Fred M. (O5450). capt. Q.M.C., Ft. MacArthur, Calif.
Foley, Frank C. (O4810), capt. 17 Inf.. Ft. Omaha, Nebr.
Foley, John D. (O12880). 1st lt. Med. Adm. C., Letterman Gen. Hosp., Presidio of San Francisco, Calif.
Foley, Oscar (O1703), maj. Cav. (A.W.C.), Washington, D. C.
Follansbee, Conrad G. (O15973), 2d lt. 7 F.A., Camp Devens, Mass.
Foltz, Christian G. (O5285), capt. 59 C.A., Manila, P. I.
†Foltz, Frederick S. (O122), col. Ret., The Wyoming, Washington, D. C.
†Folwell, William B. (O14102), capt. Ret., 1020 5th St. SE., Minneapolis, Minn.
Fomby, Ulric L. (O12491), 1st lt. 21 Inf., Schofield Bks., Hawaii.
Fontaine, James M. (O9547), capt. M.C., Ft. Huachuca, Ariz.
Fonvielle, John H. (O12159), 1st lt. 4 C.A., Ft. Amador, Canal Zone.
†Fooks, Herbert C. (O13963), maj. Ret., 2006 Mt. Royal Terrace, Baltimore, Md.
Foos, John W. (O2948), maj. 14 Inf., Ft. Davis. Canal Zone.
†Foote, George F. (O13727), maj. Ret., Buffalo Valley Inn, Mifflinburg, Pa.
Foote, William C. (O3750), maj. 64 C.A., Ft. Shafter, Hawaii.
Forbes, Donald W. (O3996), maj. D. C., Letterman Gen. Hosp., San Francisco, Calif.
Forbes, Morris H. (O9036), capt. Inf. (R.O.T.C.), University of Nebraska, Lincoln. Nebr.
Forbes, William R. (O16015), 2d lt. F.A., c/o A.G.O., Washington, D. C.
Ford, Arthur W. (O3141), maj. Ord. Dept., Aberdeen Proving Ground, Md.
Ford, Christopher W. (O9193), 1st lt. A.S., Langley Field, Va.
†Ford, Clyde S. (O13709), lt. col. Ret., Army and Navy Club, Washington, D. C.
Ford, Elbert L., jr. (O5251), capt. Ord. Dept. (R.O.T.C.), Yale University, New Haven, Conn.
Ford, George A. (O15790), 2d lt. A.S., Ft. Humphreys, Va.
Ford, George R. (O7781), capt. Q.M.C., Ft. Kamehameha, Hawaii.
†Ford, Harry G. (O3042), maj. Ret., 2345 Lake St., San Francisco, Calif.
Ford, Joseph H. (O270), col. M.C., Hq. First Corps Area, Boston 9, Mass.
Ford, Louis P. (O2640), maj. 29 Inf., Ft. Benning, Ga.
Ford, Stanley H. (O711). col. 13 Inf. (leave), c/o A.G.O., Washington, D. C.
Ford, Thomas J. (O11628), 1st lt. 31 Inf., Manila, P. I.
Ford, William W. (O12667), 2d lt. 11 F.A., Schofield Bks., Hawaii.
Forde, Mathias C. (O11106), 1st lt. 19 Inf., Schofield Bks., Hawaii.
Foreman. Albert W. (O942), lt. col. (Inf.) G.S.C., O. C. of S., Washington, D C.
Foreman, Taylor W. (O7862), capt. 29 Inf., Ft. Benning, Ga.
Foreman, Thomas O. (O11713), 1st lt. 11 F.A., Schofield Bks., Hawaii.
Forman, Ovid T. (O15590), 2d lt. 52 C.A., Ft. Eustis, Va.
Fornance, Joseph K. (O6176), capt. Q.M.C., Q.M.Int.Dep., Philadelphia, Pa.
Forney, Leslie R. (O8006), capt. Inf. (Inf. Sch.), Ft. Benning, Ga.
Forrest. Charles R. (O10488), 1st lt. 17th F.A., Ft. Bragg, N. C.
†Forse, William (O13471), col. Ret., 553 20th Ave., San Francisco, Calif.
Forse, William B. (O15470), 2d lt. 38 Inf. ,Ft. Douglas, Utah.

Name, serial number, organization, and address.

Forster, George J. (O10114), 1st lt. 21 Inf. (leave), c/o A.G.O., Washington, D. C.
Forster, Horace W. (O6744), capt. 8 Cav., Ft. Bliss, Tex.
Forsyth, Andrew E. (O10312), 1st lt. 1 Cav., Marfa, Tex.
Forsyth, William D. (O707), col. Cav. (103 Div. Org. Res.) (sick) (leave), c/o A.G.O., Washington, D. C.
†Forsyth, William W. (O13319), col. Ret., 4 Barclay Lane, Lexington, Va.
Forsythe, John D. (O6636), capt. 24 Inf., Ft. Benning, Ga.
Forsythe, Lawrence G. (O6505), capt. Cav. (Instr. N. G.), 456 S. Firestone Boulevard, Akron, Ohio.
Forsythe, Robert G. (O5048), capt. Sig. C. (Instr. N. G.), San Francisco, Calif.
Fortier, Louis J. (O6621), capt. 24 F. A., Manila, P. I.
Fortier, Malcolm V. (O5604), capt. 8 Inf., Ft. McPherson, Ga.
Foss, Elmer T. (O6184), capt. Q.M.C., Gen. Int. Dep., Ft. Mason, Calif.
Foss, George F (O11375), 1st lt. Q.M.C., Gatun, Canal Zone.
Foss, Simon (O12425), 1st lt. 31 Inf., Manila, P. I.
Foster, Albert D. (O6964), capt. Inf. (R.O.T.C.), University of Nebraska, Lincoln, Nebr.
Foster, Andrew P., jr. (O15807), 2d lt. Inf. (Tanks), Camp Meade, Md.
Foster, Angier H. (O11528), 1st lt. A.S., McCook Field, Ohio.
Foster, Arthur L. (O10430), 1st lt. A.S., Brooks Field, Tex.
Foster, Charles L. (O1479), lt. col. M.C., S.G.O., Washington D. C.
Foster, Charles W. (O3693), maj. Cav. (Cav. Sch.), Ft. Riley, Kans.
Foster, Eugene M. (O6228), capt. F.D., Finance Office, Ft. Sheridan, Ill.
†Foster, Frederick (O13441), col. Ret., 3312 Princeton Ave., Highland Park, Dallas, Tex.
Foster, George B., jr. (O2772), maj. M.C., Ft. Ethan Allen, Vt.
Foster, Harry (O6060), capt. 1 Cav., Marfa, Tex.
†Foster, Herbert S. (O13161), col. Ret., North Calais, Vt.
Foster, Horace G. (O3948), capt. F. D. 725 Central Bldg., Los Angeles, Calif.
Foster, Ivan L. (O10448), 1st lt. F.A. (R.O.T.C.), University of Illinois, Urbana, Ill.
†Foster, Leo F. (O13845), maj. Ret., R. R. 1, Belmont, N. C.
Foster, Reginald L. (O2429), maj. Q.M.C., Manila, P. I.
Foster, Robert J. (O3972), maj. V.C. (Instr. Cav. Sch.), Ft. Riley, Kans.
Foster, Robert T. (O11258), 1st lt. 22 Inf., Ft. McPherson, Ga.
Foster, Roy M. (O15375), 2d lt. 13 Inf., Ft. Strong, Mass.
Foster, Thad V. (O11430). 1st lt. A.S., Langley Field, Va.
Foster, Valentine P. (O6185), capt. 91 C.A., Manila, P. I.
Foster, Victor S. (O1697), maj. Cav. (A.W.C.), Washington, D. C.
Foster, William B., jr. (O8953), capt. M.C., Walter Reed Gen. Hosp., Army Med. Center, Washington, D. C.
†Fostiak, Simon (O5512), capt. Ret., c/o A.G.O., Washington, D. C.
Foucar, Frederick H. (O3034), maj. M. C., Hq. Seventh Corps Area, Omaha, Nebr.
Foulk, Albert C. (O10682), 1st lt. A.S., Luke Field, Hawaii.
Foulois, Benjamin D. (O1590), lt. col. A.S. (C. & G.S. Sch.), Ft. Leavenworth, Kans.
Fountain, John R. (O7926), capt. Inf. (Inf. Sch.), Ft. Benning, Ga.
Fountain, Lee S. (O4003), maj. D. C., Ft. McPherson, Ga.
†Fountain, Samuel W. (O13050), brig. gen. Ret., 1 College Lane, Haverford, Pa.
Fouts, Chester R. (O8222), capt. F.D. (Rctg.), Harrisburg, Pa.
Fowle, Daniel G. (O7726), capt. Inf. (R.O.T.C.), University of North Dakota, Grand Forks, N. Dak.
†Fowler, Charles S. (O14044), capt. Ret., 26 Granite St., Portland, Me.
†Fowler, Clyde A. (O6967), capt. Ret., 808 E. Pearl St., Butler, Pa.
Fowler, David M. (O15002), 2d lt. 26 Inf., Plattsburg Bks., N. Y.
Fowler, Godfrey R. (O2698), maj. Inf. (C. & G.S. Sch.), Ft. Leavenworth, Kans.
Fowler, Halstead C. (O12686), 2d lt. 60 C.A., Manila, P. I.
Fowler, Raymond F. (O2832), maj. C.E. (C. & G.S. Sch.), Ft. Leavenworth, Kans.
Fox, Albert J. (O10890), 1st lt. Q.M.C., Q.M. Int. Dep., Camp Holabird, Md.
Fox, Alonzo P. (O8434), 1st lt. 31 Inf., Manila, P. I.
Fox, Arthur E. (O9711), 1st lt. F.A. (R.O.T.C.), Princeton University, Princeton, N. J.
†Fox, James S. (O2815), maj. Ret., Agnes Memorial Sanatorium, Denver, Colo.
†Fox, Joseph C. (O14309), 1st lt. Ret., 4628 Wayne Ave., Germantown, Pa.
Fox, Leon A. (O4107), maj. M.C., Fitzsimons Gen. Hosp., Fitzsimons Sta., Denver, Colo.
Fox, Milo P. (O3346), maj. C.E., O. C. of E., Washington, D. C.

Name, serial number, organization, and address.

Fox, Roy E. (O4063), maj. M.C., Letterman Gen. Hosp., Presidio of San Francisco, Calif.
Fox, Tom (O3873), capt. Inf. (leave), c/o A.G.O., Washington, D. C.
Fox, Wilbur J. (O9041), capt. 9 Inf., Ft. Sam Houston, Tex.
Foy, Levie W. (O7580), capt. 11 Inf., Ft. Benjamin Harrison, Ind.
Foy, Robert C. (O788), col. (F. A.) G. S. C., c/o Mil. Att. American Legation, Bucharest, Rumania.
Fraile, Rene E. (O5665), capt. A.G.D., Ft. Shafter, Hawaii.
Frakes, Eugene N. (O7985), capt. 6 Inf., Camp Custer, Mich.
France, Ewing H. (O15627), 2d lt. Inf. (1 Div.), Ft. Hamilton, N. Y.
France, Gerald D. (O4115), maj. M.C., Fitzsimons Gen. Hosp., Fitzsimons Sta., Denver, Colo.
France, Jesse J. (O9079), capt. F.A. (F.A. Sch.), Ft. Sill, Okla.
Francis, Dwight T. (O11255), 1st lt. 28 Inf., Ft. Ontario, N. Y.
Francis, Frank D. (O4296), maj. M.C., Office Attending Surg., Washington, D. C.
Francis, John R. (O5664), capt. Inf. (Tanks), Camp Meade, Md.
†Francis, Seymour H. (O14268), capt. Ret., 1412 Sunset Boulevard, Los Angeles, Calif.
†Frank, Charles S. (O13665), lt. col. Ret., 7524 Emelita Ave., Hollywood, Calif.
Frank, Clarence A. (O12401), 1st lt. Inf. (Sig. C. Sch.), Camp Alfred Vail, N. J.
Frank, Jacob (O2500), maj. Q.M.C., Ft. Jay, N. Y.
Frank, Karl C. (O15063), 2d lt. 6 C.A., Ft. Winfield Scott, Calif.
Frank, Selby H. (O3546), maj. Ord. Dept., Dist. Ord. Office, St. Louis, Mo.
Frank, Walter H. (O2871), maj. A.S., O.C. of A.S., Washington, D. C.
Franke, Gustav H. (O3071), maj. F.A. (F.A. Sch.), Ft. Sill, Okla.
Frankenberger, Bertram (O3453), maj. F.A. (100 Div. Org. Res.), 304 Federal Bldg., Wheeling, W. Va.
†Frankenberger, Samuel (O1690), maj. Ret., 1848 Sunset Boulevard, San Diego, Calif.
Franklin, Albert G. (O4320), maj. M.C., Ft. Amador, Canal Zone.
Franklin, Daniel (O6270), capt. M.C., Ft. Riley, Kans.
Franklin, Elkin L. (O2680), maj. Cav. (Cav. Sch.), Ft. Riley, Kans.
Franklin, Erskine A. (O5852), capt. 12 Cav., Ft. Brown, Tex.
Franklin, George C. H. (O4112), maj. M.C., Camp Lewis, Wash.
Franklin, John F. (O1837), maj. Inf. (85 Div. Org. Res.), 222 Fourth National Bank Bldg., Grand Rapids, Mich.
Franklin, Neal D. (O10959), 1st lt. Inf. (16 Tank Bn.), Camp Meade, Md.
Franks, John B. (O11063), 1st lt. Q.M.C. (Stud.), Massachusetts Institute of Technology, Cambridge, Mass.
Franson, Paul O. (O5099), capt. 11 Inf., Ft. Benjamin Harrison, Ind.
Fraser, Harry C. (O9540), Chap. (capt.). Ft. Warren, Mass.
Fraser, Henry Earl (O6266), capt. M.C. (R.O.T.C.), Vanderbilt University School of Medicine, Nashville, Tenn.
Fraser, Joseph J. (O8444), capt. 35 Inf., Schofield Bks, Hawaii.
Fraser, Walter (O3968), lt. col. V.C., Hq. 9th Corps Area, Presidio of San Francisco, Calif.
Frasier, Leonard H. (O7599), capt. 24 F.A., Manila, P. I.
Frasier, Lyman S. (O4781), capt. Inf., (Instr. N.G.), Howard St. Armory, Baltimore, Md.
Fravel, Ira F. (O1224), lt. col. A.S., O. C. of A. S., Washington, D. C.
Fray, John M. (O5088), capt. 11 F.A., Schofield Bks., Hawaii.
Frazer, George A. (O7690), capt. J.A.G.D., J.A.G.O., Washington, D. C.
Frazer, William D. (O2676), maj. C.A.C. (C. & G. S. Sch.), Ft. Leavenworth, Kans.
†Frazier, Joseph (O13600), lt. col. Ret., 209 Thilly Ave., Columbia, Mo.
Frazier, Laurence V. (O1686), maj. (C.E.) G.S.C., O.C. of S., Washington, D. C.
Frear, Seth H. (O3014), maj. P.S. (Sig. C.), Manila, P. I.
Frech, Frederic F. (O7654), capt. 4 Engrs., Ft. Bragg, N. C.
†Fredendall, Ira L. (O13592), lt. col. Ret., 224 Highland Ave., Piedmont, Calif.
Fredendall, Lloyd R. (O2197), maj. Inf. (A.W.C.), Washington, D. C.
†Frederick, Daniel A. (O13321), col. Ret., c/o A.G.O., Washington, D. C.
Frederick, John D. (O12453), 1st lt. 57 Inf., Manila, P. I.
†Fredericks, William (O12889), 2d lt. Ret., 2914 Madison Ave., San Diego, Calif.
Freeborn, Ottmann W. (O5180), capt. 27 Inf., Schofield Bks., Hawaii
Freebourn, William J. (O9104), capt. Med. Adm. C., Mitchel Field, N. Y.

Name, serial number, organization, and address.

Freehoff, William F. (O4599), capt. 9 Inf., Ft. Sam Houston, Tex.
†Freeland, Charles W. (O738), Chap. (lt. col.) Ret., St. Michael's Rectory, Anniston, Ala.
Freeland, Ellicott H. (O4478), capt. 16 C.A., Ft. De Russy, Hawaii.
Freeland, Herbert L. (O4130), maj. M. C. (80 Div. Org. Res.), Richmond, Va.
Freeman, Charles E. (O2172), maj. M.C., Ft. McDowell, Calif.
Freeman, Edward (O12552), 2d lt. P.S. (24 F.A.), Manila, P. I.
Freeman, Edward V. (O11800), 1st lt. Q.M.C., New York Gen. Int. Dept., Brooklyn, N. Y.
Freeman, George D., jr. (O827), col. Inf. (R.O.T.C.), University of Kentucky, Lexington, Ky.
Freeman, James W. (O12202), 1st lt. Ord Dept., Camp Lewis, Wash.
Freeman, Jesse K. (O8992), capt. 14 Inf., Ft. Davis, Canal Zone.
Freeman, Paul L. (O1980), lt. col. M.C., Ft. Jay, N. Y.
Freeman, Robert L. (O11882), 1st lt. 7 Cav., Ft. Bliss, Tex.
†Freeman, Samuel D. (O13813), maj. Ret., Williamsburg, Va.
Freeman, Thomas W. (O5871), capt. Inf. (Instr. N. G.), New Haven, Conn.
Freer, Arden (O3927), maj. M.C., Schofield Bks., Hawaii.
Freer, Romeo H. (O5040), capt. Q.M.C., Hq. 3 Div., Camp Lewis, Wash.
French, Alfred G. (O6025), capt. Inf. (Rctg.), Maxwell Field, Ala.
French, Avery J. (O3210), maj. C.A.C. (C. & G. S. Sch.), Ft. Leavenworth, Kans.
French, Charles A. (O3250), maj. C.A.C. (C.A.Sch.), Ft. Monroe, Va.
†French, Charles G. (O13412), col. Ret., 635 A Ave., Coronado, Calif.
French, Edward F. (O8935), capt. Sig. C., O.C.S.O., Washington, D. C.
French, Forrest J. (O15909), 2d lt. 52 C.A., Ft. Eustis, Va.
French, Fred G. (O4809), capt. 11 C.A., Ft. H. G. Wright, N. Y.
†French, George E. (O14106), capt. Ret., 52 E. Cain St., Atlanta, Ga.
French, Harry W. (O12590), 2d lt. 29 Inf., Ft. Benning, Ga.
French, John C. (O1993), maj. 10 Inf., Ft. Thomas, Ky.
†French, John W. (O13514), col. Ret., Kalorama Orchards, Williamstown, Mass.
French, Marion O. (O2480), maj. 20 Inf., Ft. Sill, Okla.
French, Paul H. (O4783), capt. C.A.C. (Instr. C. A. Sch.), Ft. Monroe, Va.
French, Ralph W. (O11902), 1st lt. Q.M.C., Gen. Int. Dept., Ft. Mason, Calif.
French, Sanford W. (O3050), maj. M.C., New York Gen. Int. Dept., Brooklyn, N. Y.
†French, William E. P. (O13759), maj. Ret., 3017 N St. NW., Washington, D. C.
French, William J. (O11178), 1st lt. 4 Inf., Ft. Missoula, Mont.
Frick, Austin G. (O2897), maj. C.A.C. (C. & G. S. Sch.), Ft. Leavenworth, Kans.
†Frick, Euclid B. (O13400), col. Ret., 426 21st Ave., San Francisco, Calif.
Frickelton, Frank S. (O12004), 1st lt. Q.M.C., Manila, P. I.
Fridge, Benjamin F., jr. (O4519), capt. M.C., Ft. Benning, Ga.
Friedersdorff, Louis C. (O15732), 2d lt. 12 F. A., Ft. Sam Houston, Tex.
Frier, James H. (O163), col. Inf. (87 Div. Org. Res.), Poland and Dauphin Sts., New Orleans, La.
Frierson, Andrew A. (O15587), 2d lt. Cav. (1 Cav. Div.), Ft. Bliss, Tex.
Frierson, Samuel G. (O10695), 1st lt. A.S. Air. Int. Dep., Fairfield, Ohio.
Fries, Amos A. (O62), brig. gen., chief of C.W.S., Washington, D. C.
Fries, Claude S. (O924), lt. col. Inf. (Rctg.) (leave), c/o A.G.O., Washington, D. C.
Frink, James L. (O14587), maj. Q.M.C., O. Asst. Sec. War, Washington, D. C.
Frissell, Duncan P. (O14768), 2d lt. 19 Inf., Schofield Bks., Hawaii.
Frissell, Howard N. (O6544), capt. Inf. (leave), c/o A.G.O., Washington, D. C.
†Frissell, Thomas T. (O13844), maj. Ret. (rctg. office), San Francisco, Calif.
Fritch, Donald F. (O14835), 2d lt. 17 F.A., Ft. Bragg, N. C.
†Frith, Robert E. (O13603), lt. col. Ret., 252 Encinitas Ave., Monrovia, Calif.
Fritsche, Jerome L. (O6216), capt. D.C. (leave), c/o A.G.O. Washington, D. C.
†Frizzell, Charles F., jr. (O14383), 1st lt. Ret., 1228 Spruce St., Philadelphia, Pa.

Name, serial number, organization, and address.

Frizzell, Lawrence C. (O4949), capt. 13 Cav., Ft. D. A. Russell, Wyo.
†Frohwitter, Charles L. J. (O13851), maj. Ret., Army and Navy Club, Manila, P. I.
Froitzheim, William J. (O4527), capt. M.C., Ft. Kamehameha, Hawaii.
Frost, William R. (O8162), capt. 7 F.A., Ft. Ethan Allen, Vt.
Fry, Edgar A. (O638), col. 5 Inf., Ft. Williams, Me.
Fry, Hiram G. (O5529), capt. Inf. (R.O.T.C.), Ohio State University, Columbus, Ohio.
Fry, James C. (O15023), 2d lt. (Inf.) A.S., Brooks Field, Tex.
Fry, Philip T. (O6253), capt. Inf. (R.O.T.C.), Georgia School of Technology, Atlanta, Ga.
Frye, Robert E. (O5732), capt. 31 Inf. (leave), c/o A. G. O., Washington, D. C.
Fryer, Philip B. (O5468), capt. Cav. (2 M. G. Sq.), Ft. Bliss, Tex.
Fudge, Harry A. (O10802), 1st lt. Cav. (Non-divisional Group Org. Res.), 2 Postoffice Bldg., Springfield, Mo.
†Fuger, Albert S. (O1374), lt. col. Ret., Stony Brook Road, Cape Elizabeth, Me.
Fuller, Arthur L. (O1255), lt. col. 15 C.A., Ft. Kamehameha, Hawaii.
Fuller, Elverton E. (O1141), lt. col. Inf. (Instr. N. G.), Richmond, Va.
†Fuller, Ezra B. (O13152), col. Ret., 1001 S. Broadway, Leavenworth, Kans.
Fuller, Francis M. (O6896), capt. 28 Inf., Ft. Ontario, N. Y.
Fuller, Francis R. (O3571), maj. Inf. (C. & G. S. Sch.), Ft. Leavenworth, Kans.
Fuller, Harry N. (O8524), capt. Med. Adm. C., Camp Lewis, Wash.
Fuller, Harry S. (O10504), 1st lt. Q.M.C., Corozal, Canal Zone.
Fuller, Horace H. (O2616), maj. F.A. (Instr. C. & G. S. Sch.), Ft. Leavenworth, Kans.
Fuller, Hurley E. (O5518), capt. Inf. (American Battle Monuments Commission), Washington, D. C.
Fuller, Jack G. (O14893), 1st lt. V.C. (leave), c/o A.G.O., Washington, D. C.
†Fuller, Lawson M. (O13801), maj. Ret., 2212 Cathedral Ave., Washington, D. C.
†Fuller, Leigh A. (O250), col. Ret., 311 S. Stewart St., Winchester, Va.
†Fuller, Robert G. (O14292), capt. Ret., Soldiers' Home, Sawtelle, Calif.
Fuller, Sam G. (O4923), capt. Cav. (U. S. Dis. Bks.), Ft. Leavenworth, Kans.
Fulmer, John J. (O1557), lt. col. Inf. (A.W.C.), Washington, D. C.
Fulton, Alan L. (O12822), 2d lt. 26 Cav., Manila, P. I.
Fulton, Frank F. (O10042), 1st lt. F.D., Vancouver Bks., Wash.
Fullton, Walter S. (O2553), maj. Inf. (C. & G. S. Sch.), Ft. Leavenworth, Kans.
Fulton, William S. (O1971), maj. 9 C.A., Ft. Banks, Mass.
Funk, Arnold J. (O5580), capt. Inf. (R. O. T. C.), Boston University, Boston, Mass.
Fuqua, Stephen O. (O999), lt. col. Inf. (leave), c/o A.G.O., Washington, D. C.
Furey, Harry D. (O8287), capt. 18 Inf., Ft. Slocum, N. Y.
Furlow, James W. (O810), col. F.A. (leave), c/o A.G.O., Washington, D. C.
†Furnival, Richard (O13964), maj. Ret., 35 Union St., Portsmouth, N. H.
Furuholmen, Bjarne (O15725), 2d lt. 82 F.A., Ft. Bliss, Tex.
Futch, Theodore L. (O8572), 1st lt. F.A. (R.O.T.C.), Iowa State Agricultural and Mechanical College, Ames, Iowa.
Futcher, Clifford P. (O5001), Chap. (capt.), Chanute Field, Ill.
Fye, John H. (O5733), capt. F.A. (Instr. N. G.), c/o Adjt. Gen. Michigan, Lansing, Mich.
Gaffey, Hugh J. (O8435), 1st lt. 1 F.A., Ft. Sill, Okla.
Gaffney, Dale V. (O11345), 1st lt. A.S., Kelly Field, Tex.
†Gage, Fred B. (O13926), maj. Ret., 1822 N. Alexandria Ave., Hollywood, Calif.
Gage, Jack R. (O9976), 1st lt. 35 Inf., Schofield Bks., Hawaii.
Gage, John N. (O5359), capt. Q.M.C., 89 Div. Train Org. Res., Mitchell, S. Dak.
Gage, Philip S. (O2623), maj. C.A.C. (C. & G. S. Sch.), Ft. Leavenworth, Kans.
Gagne, James V. (O10254), 1st lt. 13 Cav., Ft. D. A. Russell, Wyo.
Gahan, John J. (O10857), 1st lt. Inf. (Sig. C. Sch.), Camp Alfred Vail, N. J.
Gailey, Charles K., jr. (O12782), 2d lt. Inf. (Hq. P. C. Dept.), Quarry Heights, Balboa Heights, Canal Zone.
†Gailey, John K., Jr. (O7310), capt. Ret., 1415 Colorado Boulevard, Los Angeles, Calif.
Gaillard, Fred E. (O10295), 1st lt. 21 Inf., Schofield Bks., Hawaii.

Name, serial number, organization, and address.

Gaines. Arthur R. (O6261), capt. M.C. (leave), c/o A.G.O., Washington, D. C.
Gaines, Edmund P. (O10472), 1st lt. A.S., Wilbur Wright Field, Ohio.
Gaines, John M. (O16021), 1st lt. M.C., Army Med. Sch., Army Med. Center, Washington, D. C.
†Gaines, Leonard M. (O14384), 1st lt. Ret., 3405 Clifton Ave., Baltimore. Md.
Gainey, William J. (O10757), 1st lt. Q.M.C., Ft. Niagara, N. Y.
Gair, Arthur V. (O5351), capt. F.A. (Instr. N.G.), Goldsboro, N. C.
Gaither, Ridgely, jr. (O15970), 2d lt. 11 Inf., Ft. Benjamin Harrison, Ind.
Galbraith, Nicoll F. (O11588), 1st lt. 8 F. A., Schofield Bks., Hawaii.
Gale. Albert C. (O8282), capt. 11 F.A., Schofield Bks., Hawaii.
Gale, Carroll M. (O5045), capt. 30 Inf., Presidio of San Francisco, Calif.
Gale, Guy H. (O10554), 1st lt. A.S., Ft. Bliss, Tex.
Gallagher, Ferdinand F. (O4503), capt. 62 C. A., Ft. Totten, N. Y.
Gallagher, Hugh J. (O322), col. Q.M.C., New York Gen. Int. Dep., Brooklyn, N. Y.
Gallagher, Joseph F. (O9199), capt. M.C., Plattsburg Bks., N. Y.
Gallagher, Leonard B. (O7646), capt. C.E. (R.O.T.C.), Yale University, New Haven, Conn.
Gallagher, Philip E. (O11249), 1st lt. 15 Inf., U. S. Army Forces in China, Tientsin, China.
Gallaher, Charles W. (O4909), capt. F.A. (F.A.Board), Ft. Bragg, N. C.
Galleher, Paul C. (O923), lt. col. 29 Inf., Ft. Benning, Ga.
Gallier, Robert H. (O6766), capt. Cav. (Cav. Sch.), Ft. Riley, Kans.
Galliett, Harold H. (O5089), capt. Inf. (R.O.T.C.), Public High Schools, Council Bluffs, Iowa.
†Gallogly, James A. (O2218), maj. Ret., Greystone, Peachtree Road, Atlanta, Ga.
Galloway, Donald H. (O15161), 2d lt. 11 Cav., Presidio of Monterey, Calif.
Galloway, Floyd E. (O5864), capt. A.S. (80 Div. Org. Res.), Richmond, Va.
Gallup, Fred H. (O15029), maj. 4 F.A., Ft. Sam Houston, Tex.
Galusha, Mark H. (O15147), 2d lt. 52 C.A., Ft. Eustis, Va.
Galwey, Geoffrey (O5753), capt. Cav. (61 Cav. Div. Org. Res.), 39 Whitehall St., New York, N. Y.
Gamble, Andrew S. (O15801), 2d lt. 6 Inf., Jefferson Bks., Mo.
Gamble, Claude L. (O11282), 1st lt. Q.M.C., Schofield Bks., Hawaii.
Gamble, George D. (O9533), 1st lt. Q.M.C., Ft. Screven, Ga.
Gambrill, William G. (O298), col. Q.M.C., Q.M. Int. Dept., Camp Holabird, Md.
Game, Clyffard (O786), col. Q.M.C., Q.M. Int. Dep., Chicago, Ill.
Gammell, John L. (O6714), capt. F.A. (Instr. N. G.), Hq. First Corps Area, Army Base, Boston 9, Mass.
Gammon, James P. (O6987), capt. Inf. (leave), c/o A.G.O., Washington, D. C.
Ganahl, Alfred L. (O3778), maj. C.E., O. C. of E., Washington, D. C.
Gandy, Charles L. (O3647), maj. M.C., Ft. Sill, Okla.
†Gandy, Charles M. (O108), col. Ret., Ocean View, N. J.
Gannon, Michael V. (O11940), 1st lt. 8 F. A., Schofield Bks., Hawaii
Gano, Frank W. (O5598), capt. 1 Engrs., Ft. Du Pont, Del.
Ganoe, William A. (O2246), maj. Inf. (C. & G. S. Sch.), Ft. Leavenworth, Kans.
Gans, Charles C. (O8670), capt. M.C., Camp Perry, Ohio.
Gantt, Harry B. (O6619), capt. M.C., Ft. Howard, Md.
Gantt, Henry P. (O8638), 1st lt. F. A. (U.S.M.A.), West Point, N. Y.
Gantt, Henry P. (O8638), 1st lt. 1 F.A., c/o A.G.O., Washington, D. C.
†Gapen, Nelson (O13609), lt. col. Ret., 4415 17th St. NW., Washington, D. C.
Garber, Max B. (O1822), maj. Inf. (Inf. Board), Ft. Benning, Ga.
Garcia, Enrique (O5343), capt. Q.M.C., Branch Int. Dep., Philadelphia, Pa.
Garcia, Henry F. (O15912), 2d lt. 6 F.A., Ft. Hoyle, Md.
†Garcia, Leon C. (O2649), maj. Ret., 1135 Ulloa St., San Francisco, Calif.
Garcia, Rafael L. (O4477), capt. P.S. (45 Inf.), Manila, P. I.
Garcia y Da Jose, Alejandro (O15323), 2d lt. P.S. (24 F.A.), Manila, P. I.
Garcin, Frederick R. (O2905), maj. C.A.C. (Non-Div. Group, Org. Res.), San Antonio, Tex.
Gard, Harold P. (O15585), 2d lt. C.A.C., c/o Hq. Ninth Corps Area, Presidio of San Francisco, Calif.
Gard, Robert G. (O12247), 1st lt. 11 F A., Schofield Bks., Hawaii.
Gardenhire, William C. (O1215), lt. col. Q.M.C., Ft. Bliss, Tex.

Name, serial number, organization, and address.

Gardiner, George H. (O3434), maj. Inf. (2 Div.), Ft. Sam Houston, Tex.
†Gardiner, Harold L. (O2513), maj. Ret., 71 Main St., Wakefield, R. I.
Gardner, Andrew G. (O3192), maj. Inf. (77 Div. Org. Res.), 39 Whitehall St., New York, N. Y.
†Gardner, Edwin F. (O13153), col. Ret., The Kendall Hotel, Framingham, Mass.
Gardner, Fletcher (O4334), maj. M.C., Ft. Ringgold, Tex.
Gardner, Fulton Q. C. (O1902), maj. 4 C.A., Ft. Amador, Canal Zone.
Gardner, Grandison (O10193), 1st lt. A.S., Luke Field, Hawaii.
Gardner, Harry F. (O9223), 1st lt. Q.M.C., Q. M. Int. Dep., Ft. Reno, Okla.
Gardner, Herbert A. (O9569), 1st lt. Q.M.C., Q.M. Int. Dep., Boston, Mass.
†Gardner, James E. (O15045), 2d lt. Ret., Comanche, Tex.
†Gardner, John H. (O13231), col. Ret., 163 23d Ave., San Francisco, Calif.
Gardner, John H., jr. (O7091), capt. Sig. C., Camp Alfred Vail, N. J.
Gardner, John Henry (O10763), 1st lt. A.S., France Field, Canal Zone.
Gardner, Leon L. (O16016), 1st lt. M.C., Army Med. Sch., Army Med. Center, Washington, D. C.
Gardyne, Harold A. (O11964), 1st lt. 33 Inf. Ft. Clayton, Canal Zone.
Garey, Raynor (O9851), 1st lt. 13 F.A., Schofield Bks., Hawaii.
Garfinkel, Abraham (O3235), maj. P.S. (45 Inf.), Manila, P. I.
Garges, Philip R. (O15509), 2d lt. 13 Engrs., Ft. Humphreys, Va.
Garity. Rossiter H. (O8613), 1st lt. 3 Cav., Camp Devens, Mass.
†Garland, Arthur H. (O9240), capt. Ret., 2831 Baker St., San Francisco, Calif.
Garlington, Creswell (O2826), maj. C.E. (C. & G. S. Sch.), Ft. Leavenworth, Kans.
†Garlington, Ernest A. (O13110), brig. gen. Ret., The Highlands, Washington, D. C.
Garner, Lloyd M. (O9650), 1st lt. Q.M.C., Camp Meade, Md.
Garr, Mack (O3614), maj. 13 Cav., Ft. D. A. Russell, Wyo.
Garrard, Louis F. (O723), col. Q.M.C., Q. M. Int. Dep., New Orleans, La.
Garrecht, Francis A., jr. (O15277), 2d lt. 15 F.A., Ft. Sam Houston, Tex.
Garrett, George B. (O10906), 1st lt. Q.M.C., Ft. Mason, Calif.
Garrett, James M., jr. (O4920), capt. F.A. (Instr. F.A. Sch.), Ft. Sill, Okla.
Garrett, Kenneth (O11801), 1st lt. A.S., Mitchel Field, N. Y.
†Garrett, Manuel M. (O13939), maj. Ret., Route 1, Walnut Creek, Calif.
Garrett, Robert C. (O2539), maj. C.A.C. (Instr. N. G.), 840 Municipal Bldg, New York. N. Y.
Garrett, Thomas S. (O9923), 1st lt. 23 Inf., Ft. Sam Houston, Tex.
Garrison, Clyde D. (O7683), capt. 7 Cav., Ft. Bliss, Tex.
Garrison, Cornelius (O12694), 2d lt. 8 F.A., Schofield Bks., Hawaii.
Garrison, David G. C. (O2273), maj. Inf. (Instr. Inf. Sch.), Ft. Benning, Ga.
Garrison, Fielding H. (O1520), lt. col. M.C., Manila, P. I.
Garrison, Herbert W. (O9093), 1st lt. 28 Inf., Ft. Porter, N. Y.
Garrison, Isaac L. (O103976), maj. Med.-O.R.C., Carlisle Bks., Pa.
Garrison, Joseph G. (O11053), Chap. (capt.), Ft. Sheridan, Ill.
Garrison, Lloyd R. (O11580), 1st lt. F.A. (R.O.T.C.), Colorado Agricultural College, Ft. Collins, Colo.
Garrison, William H., jr. (O2377), maj. A.S. (leave), c/o A. G. O., Washington, D. C.
Garrison, William McB. (O6938), capt. 2 F.A., Ft. Bragg, N. C.
Garvin, Crump (O12746), 2d lt. Inf., Manila, P. I.
Garza, James L. (O7550), capt. Inf. (Retg.), Oklahoma City, Okla.
Gaskins, Claude E. (O6044), capt. Inf., Plattsburg Bks., N. Y.
Gaskins, Ernest (O15927), 2d lt. 24 Inf., Ft. Benning, Ga.
Gasser, Lorenzo D. (O1018), lt. col. (Inf.) G.S.C. (Secretary G. S.), O. C. of S., Washington, D. C.
Gaston, Frederick H. (O9935), 1st lt. 1 F.A., Ft. Sill, Okla.
†Gaston, Jesse (O1844), maj. Ret., Atlanta Public Schools, Atlanta, Ga.
†Gaston, Joseph A. (O13494), col. Ret., Apt. 304, 2205 California St., Washington, D. C.
†Gatchell, George W. (O13406), col. Ret., 3735 1st St., San Diego, Calif.
Gatchell, Oscar J. (O3357), maj. Ord. Dept. Panama Ord. Dept., Corozal, Canal Zone.
Gatchell, Wade C. (O7066), capt. 6 Cav., Camp Perry, Ohio.
Gates, Byron E. (O11476), 1st lt. A. S., Kelly Field, Tex.
Gates, John C. (O11441), 1st lt. Q.M.C., Q.M. Int. Dep., Chicago, Ill.
Gates, Oscar I. (O4671), capt. F.A. (R.O.T.C.), Yale University, New Haven, Conn.

Name, serial number, organization, and address.

Gates, Warner B. (O7362), capt. A.S., Scott Field, Ill.
†Gatewood, Charles B. (O2124), maj. Ret., 3527 Albatross St., San Diego, Calif.
Gatley, George G. (O223), col., F.A. (Disch. and Replacement Dep.), Ft. McDowell, Calif.
Gaugler, Roland L. (O3552). maj. Ord. Dept. (Nondivisional Gr. Org. Res.), 207 Dauphin Bldg., Harrisburg, Pa.
Gaujot, Julien E. (O1003), lt. col. Cav. (2 Cav. Brig.), Ft. Bliss, Tex.
†Gaul, John S. (O3929), maj. Ret., 205 Hawthorn Lane, Charlotte, N. C.
Gautier, Claude V. (O8704), capt. M.C., Army Med. Sch., Army Med. Center, Washington, D. C.
Gavin, Mary (N700063), Chief Nurse (1st lt. A.N.C.), O. Attending Surg., New York, N. Y.
†Gavitt, Halsey C. (O13606), Chap. (lt. col.) Ret., 8025 Croesus Ave., Los Angeles, Calif.
Gaw, Richard M. (O10451), 1st lt. 1 Cav., Marfa, Tex.
Gay, George S. (O2755), maj. F.A. (R.O.T.C.), University of Utah, Salt Lake City, Utah.
Gay, Hobart R. (O7323), capt. 2 Cav., Ft. Riley, Kans.
†Gayle, Lester T., jr. (O14219), capt. Ret., Denver High Schools, Denver, Colo.
Gayle, Richard B. (O9740), 1st lt. Inf. (16 Inf. Brig.), Ft. Howard, Md.
Gaynor, Clement J. (O8743), capt. D. C., Ft. Leavenworth, Kans.
Geary, John T. (O671), col. 65 C.A., Ft. Amador, Canal Zone.
Geary, William D. (O2250), maj. F.A. (R.O.T.C.), Leland Stanford, jr., University, Standford University, Calif.
Gebhardt, Earl G. (O11836), capt. D. C., Ft. Snelling, Minn.
†Geddings, Edward F. (O13631), lt. col. Ret., 104 Raymond St., Chevy Chase, Md.
Gee, Cleveland C. (O2576), maj. C.E., O. Dist. Engr., 707 Postal Telegraph Bldg., Kansas City, Mo.
Gee, Clough F. (O10263), 1st lt. Q.M.C., Ft. Benning, Ga.
†Geer, Charles C. (O14316), 1st lt. Ret., Box 1290, Greenville, S. C.
Geer, Joseph W. (O4696), capt. 6 Cav., Ft. Oglethorpe, Ga.
Geere, Frank (O1657), lt. col. C.A.C. (Org. Res.), Boston, Mass.
†Gehman, Lester (O14015), maj. Ret., 2270 Holly St., Denver, Colo.
Geiger, Harold (O2341), maj. A. S., Air Mil. Att., Berlin, Germany.
Gempel, Eugene P. H. (O6706), capt. C.W.S., Manila, P. I
Gent, William F. (O6001), capt. Inf. (Rctg.), 39 Whitehall St., New York, N. Y.
Gentry, Ernest R. (O2769), maj. M.C., Walter Reed Gen. Hosp., Army Med. Center, Washington, D. C.
Gentzkow, Cleon Joseph (O4172), maj. M.C., Ft. Sam Houston, Tex.
George, Alexander (O12781), 2d lt. 3 Cav. Ft. Myer, Va.
George, Anna L. (N700051), Chief Nurse (1st lt. A.N.C.), Sta. Hosp., Ft. Sam Houston, Tex.
George, Charles P. (O2297), maj. F.A. (C.& G.S. Sch.), Ft. Leavenworth, Kans.
George, Edward M. (O8993), capt. Q.M.C., Q. M. G. O., Washington, D. C.
George, Harold H. (O9605), 1st lt. A.S. (104 Div. Org. Res.), Dooly Block, Salt Lake City, Utah.
George, Harold L. (O10791), 1st lt. A.S., Phillips Field, Aberdeen, Md.
George, Julian H. (O8421), 1st lt. Inf. (R.O.T.C.), Davidson College, Davidson, N. C.
George, Paul W. (O11225), 1st lt. C.A.C. (U.S.M.A.), West Point, N. Y.
George, Russell T. (O5849), capt. Cav. (Instr. N.G.), (leave), c/o A.G.O., Washington, D. C.
†Georgeson, Lloyd W. (O14462), 1st lt. Ret., c/o Blythe, Witter & Co., 61 Broadway, New York, N. Y.
Gerber, Theodore C. (O7299), capt. Ord. Dept., (Instr. N. G.) Hq. Fifth Corps Area, Ft. Hayes, Ohio.
Gerding, Luiu M. (N700044), Chief Nurse (1st lt. A.N.C.), Manila, P. I.
Gere, Edwin C. (O6902), capt. 13 Cav., Ft. D. A. Russell, Wyo.
Gerfen, Roye P. (O7951), capt. Cav. (R.O.T.C.), University of Georgia, Athens, Ga.
Gerhard, Fred W., jr. (O11212), 1st lt. 41 C.A., Ft. Kamehameha, Hawaii.
Gerhardt, Charles (O197), col. Inf. (leave), c/o A.G.O., Washington, D. C.
Gerhardt, Charles H. (O5259), capt. 9 Cav., Ft. Riley, Kans.
Gerhardt, Jacob J. (O3875), capt. 15 Inf., U. S. Army Forces in China, Tientsin, China.
Gerhardt, William R. (O8565), 1st lt. F.A. (U.S.M.A.), West Point, N. Y.
Gering, George W. (O6763), capt. Sig. C. (R.O.T.C.), University of Illinois, Urbana, Ill.
†Gerlach, Frederick L. (O4994), capt. Ret., Kemper Mil. Sch., Boonville, Mo.
Gerow, Lee S. (O4681), capt. Inf. (R.O.T.C.), University of Wisconsin, Madison, Wis.

Name, serial number, organization, and address.

Gerow, Leonard T. (O3151), maj. Inf. (leave), c/o A. G. O., Washington, D. C.
Gerow, Louis B. (O6095), capt. Q.M.C., Ft. Sam Houston, Tex.
Gervais, Royal L. (O10307), 1st lt. 2 F.A., Ft. Bragg. N. C.
Gesler, Earl E. (O3775), maj. C.E. (2 Div.), Ft. Sam Houston, Tex.
Gessford, Richard S. (O8341), 1st lt. 10 Inf., Ft. Hayes, Ohio.
Gessner, Francis E. (O4103), maj. M.C., Wm. Beaumont Gen. Hosp., El Paso, Tex.
†Getty, Robert N. (O13361), col. Ret., 2475 Pacific Ave., San Francisco, Calif.
Gettys, Charles W. (O15178), 2d lt. 6 C.A., Ft. Winfield Scott, Calif.
Gibbins, Henry (O1166), lt. col. Q.M.C. (A. W. C.), Washington, D. C.
Gibbon, Charles H. (O11689), 1st lt. Q.M.C., Hq. Eighth Corps Area, Ft. Sam Houston, Tex.
Gibbon, James I. (O6988), capt. 26 Cav., Manila, P. I.
Gibbons, James R. L. (O7761), capt. Inf. (leave), c/o A.G.O., Washington, D. C.
Gibbons, Joseph H., jr. (O15910), 2d lt. 62 C.A., Ft. Totten, N. Y.
Gibbons, Lloyd H. (O11095), 1st lt. Inf., Honolulu, Hawaii.
Gibbs, George S. (O746), col. Sig. C., Washington-Alaska Military Cable and Telegraph System, Seattle, Wash.
Gibbs, Gerald G. (O15637), 2 lt. 12 C.A., Ft. Monroe, Va.
Gibbs, Raymond C. (O7345), capt. 11 Cav., Presidio of Monterey, Calif.
Gibner, Herbert C. (O2019), maj. M.C. (Instr. C. & G. S. Sch.), Ft. Leavenworth, Kans.
Gibney, Jesse L. (O12216), 1st lt. 12 Inf., Ft. Washington, Md.
Gibney, Louis G. (O5755), capt. 9 Cav., Ft. Riley, Kans.
Gibson, Adelno (O2046), maj. C.W.S. (C. & G. S. Sch.), Ft. Leavenworth, Kans.
†Gibson, Easton R. (O692), col. Ret., P. O. Box 65, La Jolla, Calif.
Gibson, Edward S. (O14913), 2d lt. 7 Inf., Vancouver Bks., Wash.
Gibson, Harold B. (O5683), capt. Cav. (Cav. Sch.), Ft. Riley, Kans.
Gibson, Harold P. (O7103), capt. Inf. (R.O.T.C.), State University of Iowa, Iowa City, Iowa.
Gibson, Herbert D. (O7152), capt. Inf. (R.O.T.C.), Western Maryland College, Westminster, Md.
Gibson, Horace N. (O11079), 1st lt. 21 Inf., Schofield Bks., Hawaii.
Gibson, Howland A. (O15496), 1st lt. M.C., Army Med. Sch., Army Med. Center, Washington, D. C.
Gibson, James A. B. (O8718), capt. Ord. Dept. (R.O.T.C.), University of Cincinnati, Cincinnati, Ohio.
Gibson, John H. (O6762), capt. Inf. (R.O.T.C.), North Carolina State College of Agriculture and Engineering, West Raleigh, N. C.
Gibson, John S. (O8899), capt. M.C., Ft. McPherson, Ga.
Gibson, Manly B. (O7192), capt. 6 C.A., Ft. Winfield Scott, Calif.
Gibson, Paul W. (O3035), maj. M.C., S. G. O., Washington, D. C.
Gibson, Richard W. (O15784), 2 lt. A.S., Brooks Field, Tex.
Gibson, Richmond T. (O3841), capt. 55 C.A., Ft. Kamehameha, Hawaii.
†Gibson, Robert J. (O13565), lt. col. Ret., 152 Mansfield St., New Haven, Conn.
Gibson, Roy S. (O6520), capt. Inf. (R.O.T.C.), University of Missouri, Columbus, Mo.
Gibson, Samuel A. (O3586), maj. 27 Inf., Schofield Bks. Hawaii.
Gibson, Thomas R. (O8404), capt. 18 Inf., Camp Dix, N. J.
Gibson, William R. (O869), lt. col. Q.M.C. (A.W.C.), Washington, D. C
†Gibson, William W. (O13422), col. Ret., Vineyard Haven, Mass.
Giddings, Paul (O532), col. Inf. (Hq. Fourth Corps Area), Red Rock Bldg., Atlanta, Ga.
†Gienty, Daniel H. (O13670), lt. col. Ret., c/o American Embassy, London, England.
Giffin, Adolphe M. (O4193), maj. M.C., Ft. DuPont, Del.
Giffin, Calvin E. (O5926), capt. A.S. (leave), c/o A. G. O., Washington, D. C.
Giffin, Stewart S. (O3585), maj. 51 C. A., Ft. Eustis, Va.
Giger, George J. (O5095) capt. Q.M.C. (Instr. N. G.) State House, Trenton, N. J.
Gilbert, Charles S. (O8118), capt. Inf. (R.O.T.C.), University of Iowa, Iowa City, Iowa.
†Gilbert, Clarence L. (O3244), maj. Ret., Coblenzer Hof., Coblenz, Germany.
Gilbert, Edgar A., jr. (O12711), 2d lt. 4 Cav. (leave), c/o A. G. O., Washington, D. C.
Gilbert, Fred I. (O8181), capt. Ord. Dept. (Instr. N. G.), Hq. First Corps Area, Army Base, Boston 9, Mass.

Name, serial number, organization, and address.

Gilbert, Harold N. (O7596), capt. 30 Inf., Plattsburg Bks., N. Y.
†Gilbert, Harry C. (O14411), 1st lt. Ret., Ballston, Va.
Gilbert, Prentiss B. (O110441), lt. col. M.I.-O.R.C. (A.W.C.), Washington, D. C.
Gilbert, Thomas L. (O11021), 1st. lt. A.S., Post Field, Okla.
Gilbert, Walter J. (O6328), capt. C.A.C. (leave), c/o A.G.O., Washington, D. C.
†Gilbert, William O. (O673), col. Ret., 1123 4th St., San Diego, Calif.
†Gilbert, William W. (O13543), lt. col. Ret., 1740 Riggs Place, Washington, D. C.
Gilbreath, Frederick (O3086), maj. Q.M.C. (Instr. C. & G. S. Sch.), Ft. Leavenworth, Kans.
Gilbreth, Joseph, H. (O7560), capt. 1 C. A., Ft. Randolph, Canal Zone.
†Gilbreth, Joseph L., (O666), col. Ret., Battery Park, Bethesda, Md.
Gilchrist, Harry L. (O1157), lt. col M.C., O.C. of C.W.S., Washington, D. C.
Gilchrist, Hugh C. (O4883), capt. Inf. (R.O.T.C.), University of West Virginia, Morgantown, W. Va.
Gilchrist, John M., Cont. Surg., Springfield Armory, Springfield, Mass.
Gildart, Charles R. (O12127), 1st lt. F.A. (R.O.T.C.), University of Chicago, Chicago, Ill.
Giles, Barney M. (O10828), 1st. lt. A.S., Kelly Field, Tex.
Giles, Benjamin F. (O8211), capt. A.S., Ft. Leavenworth, Kans.
Gilford, Lee W. (O15749), 2d lt. Inf. (3 Div.), Camp Lewis. Wash.
Gilhus, Adolph T. (O8870) capt. M.C., Ancon, Canal Zone.
Gilkeson, Adlai H. (O3885), capt. A.S. (R.O.T.C.), Massachusetts Institute of Technology, Cambridge, Mass.
†Gill, Bruce D. (O12909), 2d lt. Ret., 115 Jones Ave., Atlanta, Ga.
Gill, Isaac, jr. (O3739), maj. Inf. (C. & G. S. Sch.), Ft. Leavenworth, Kans.
Gill, Robert F. (O9969), 1st lt. 2 Engrs., Ft. Sam Houston, Tex.
Gill, William D. (O12030), capt. M.C., Sta. Hosp., Ft. Sam Houston, Tex.
Gill, William H. (O3287), maj. Inf. (C. & G. S. Sch.), Ft. Leavenworth, Kans.
Gilland, Morris W. (O12066), 1st lt. C.E. (R.O.T.C.), Virginia Mil. Institute, Lexington, Va.
Gillem, Alvan C. (O879), lt. col. 26 Cav., Manila, P. I.
Gillem, Alvan C., jr. (O3030), maj. 25 Inf., Ft. Sill. Okla.
Gillespie, Alexander G. (O2139), maj Ord. Dept., Hq. Sixth Corps Area, 1819 W. Pershing Road, Chicago, Ill.
Gillespie, Floyd T. (O11071), 1st lt. (Inf.) Sig. C., Ft. Benning, Ga.
Gillespie, Francis J. (O12215), 1st lt. Inf. (Sig. C. Sch.), Camp Alfred Vail, N. J.
Gillespie, James A. (O3369), maj. F.A. (F. A. Sch.), Ft. Sill Okla.
Gillespie, James B. (O3593), maj. Ord. Dept., O. C. of M. B., Washington, D. C.
Gillespie, James M. (O11186), 1st lt. Ord. Dept., Kelly Field, Tex.
Gillespie, Reginald R. (O16001), 2d lt. A. S., Scott Field, Ill.
Gillespie, Walter D. (O15878), 2d lt. Inf. (Tanks), Camp Meade, Md.
Gillet, Norman D. (O11667), 1st lt. C.W.S., Edgewood Ars., Md.
Gillette, Chauncey A. (O10039), 1st lt. 41 C.A., Ft. Kamehameha, Hawaii.
Gillette, Douglas H. (O3781), maj. C.E., Dist. Engr. Office, Memphis, Tenn.
Gillette, Edward C., jr. (O12697), 2d lt. 8 F.A., Schofield Bks., Hawaii.
Gillette, Francis E. (O15693), 2d lt. Inf. (3 Div.), Camp Lewis, Wash.
Gillette, George W. (O5101), capt. C.E. (Instr. N. G.), The Armory, 3620 Main St., Kansas City, Mo.
Gillette, Melvin E. (O6525), capt. Inf. (War Transactions Board), Washington, D. C.
Gillfillan, Jay E. (O4634), capt. 16 Inf., Ft. Jay, N. Y.
Gillis, Marcel A. (O6810), capt. 10 Inf., Ft. Thomas, Ky.
Gillmore, Robert A. (O2514), maj. P.S. (57 Inf.), Manila, P. I.
Gillmore, William E. (O1274), lt. col. A.S., O. C. of A. S., Washington, D. C.
Gilman, John A. (O8971), capt. Q.M.C., 39 Whitehall St., New York, N. Y.
Gilmartin. Austin F. (O15024), 2d lt. 18 Inf., Ft. Slocum. N. Y.
†Gilmer, Ellison L. (O899), lt. col. Ret., P. O. Box 1446, Greensboro, N. C.
Gilmor, Albert (O1835), maj. A.G.D., Hq. Ninth Corps Area, Presidio of San Francisco, Calif.
Gilmore, Arthur F. (O9691), 1st lt. C.A.C. (leave), c/o A.G.O., Washington, D. C.
Gilmore, John C., jr. (O339), col. 1 C.A., Ft. De Lesseps, Canal Zone.

Name, serial number, organization, and address.

Gilmore, Michael J. (O7670), capt. Q.M.C., Camp Lewis, Wash.
Gilruth, James A. (O10985), 1st lt. 7 Inf., Anchorage, Alaska.
Gimperling, Thomas N. (O1974), maj. Q.M.C., Eighth Corps Gen. Area Dep., Ft. Sam Houston, Tex.
†Ginn, Melvin, R. (O5340), capt. Ret., 68 W. 56th St., New York, N. Y.
Ginsburgh, Abraham R. (O9747), 1st lt. F.A. (Instr. F. A. Sch.), Ft. Sill, Okla.
Girault, Hunter L. (O6585), capt. Inf. (R.O.T.C.), Little Rock College, Little Rock, Ark.
Gist, Emory H. (O6159), capt. M.C., Ft. Monroe, Va.
Gist, Julian H. (O7914), capt. 21 Inf., Schofield Bks., Hawaii.
Givens, James D. (O11023), 1st lt. A.S., Chanute Field, Ill.
Gjelsteen, Einar B. (O15143), 2d lt. 3 F.A., Camp Knox, Ky.
Glade, Herman (O1106), lt. col. (Inf.) G.S.C., O.C. of S., Washington, D. C.
Gladish, Isaac O. (O9126), capt. V.C., Ft. Bliss, Tex.
Glandon, Joseph P. (O6411), capt. Q.M.C. (88 Div. Org. Res.), Fargo, N. Dak.
Glascock, Campbell H. (O9141), capt. D.C., Ft. Sherman, Canal Zone.
Glascock, John R. (O11572), 1st lt. A.S., Crissy Field, Calif.
†Glasgow, Edward L. (O13453), col. Ret., Presbyterian College of South Carolina, Clinton, S. C.
Glasgow, Joseph M. (O12232), 1st lt. Cav. (Asst. Mil. Att.), American Embassy, Paris, France.
Glasgow, Lawrence B. (O4817), capt. (Inf.) G.S.C., O. C. of S., Washington, D. C.
Glasgow, Ralph I. (O15576), 2d lt. 52 C.A., Ft. Eustis, Va.
Glasgow, William J. (O381), col. Cav. (O.C. of Cav.), Washington, D. C.
Glass, Arthur W. (O14908), 2d lt. 9 C.A., Ft. Banks, Mass.
Glass. Edward L. N. (O3692), maj. Cav. (leave), c/o A.G.O., Washington, D. C.
Glass, Ralph R. (O1950), maj. Inf. (A.W.C.), Washington, D. C.
†Glass, Roy E. (O14529), maj. P.S. Ret., 1228 Orange Grove Ave., Hollywood, Calif.
Glassburn, Robert P. (O2221), maj. C.A.C. (Stud.), c/o Mil. Att., American Embassy, Paris, France.
Glassford, Pelham D. (O1899), maj. F.A. (Instr. A.W.C.), Washington, D. C.
†Glassford, William A. (O13315), col. Ret., 834 First Ave., Phoenix, Ariz.
†Glasson, Samuel (O14166), capt. Ret., 80 Atlantic Ave. North, Long Branch, N. J.
Gleaves, John F. (O5757), capt. 16 Inf., Ft. Jay, N. Y.
Gleaves, Samuel R. (O1110), lt. col. Cav. (Instr. A.W.C.), Washington, D. C.
Glenn, Albert F. (O15499), 2d lt. A.S., Brooks Field, Tex.
Glenn, Charles R. (O5393), capt. M.C., Camp Lewis, Wash.
Glenn, Edgar E. (O10914), 1st lt., A.S., France Field, Canal Zone.
†Glenn, Edwin F. (O13126), brig. gen. Ret., Glendon. N. C.
Glennan, James D. (O170), col. M.C., Walter Reed Gen. Hosp., Army Med. Center, Washington, D. C.
Glessner, Hamilton H. T. (O8705), capt. Sig. C., Camp Alfred Vail, N. J.
Glithero, John C. (O7248), capt. 7 Inf. (leave), c/o A.G.O., Washington, D. C.
Glover, Charles W. (O7306), capt. 7 F.A., Ft. Ethan Allen, Vt.
Glover, Francis W. (O1171), lt. col. Cav. (84 Div. Org. Res.), 503 N. Meridian St., Indianapolis, Ind.
Glover, G. Barrett, jr. (O2390), maj. Inf. (R.O.T.C.), University of Maine, Orono, Me.
Gluckman. Arcadi (O6980), capt. 3 Inf., Ft. Des Moines, Iowa.
Glynn, Edward J. (O6350), capt. Q.M.C., Q.M.G.O., Washington, D. C.
Gocker, Leo L. (O7338), capt. 13 Cav., Ft. D. A. Russell, Wyo.
Godbold, Edwin W. (O7341), capt. Cav. (Cav. Sch.), Ft. Riley, Kans.
Goddard. George W. (O11514), 1st lt. A.S., Bolling Field, D. C
†Godfrey, Ceryl B. (O14415), 1st lt. Ret., 309 W. 16th St., Austin, Tex.
†Godfrey, Edward S. (O13073), brig. gen. Ret., Cookstown, N. J.
Godfrey, Stuart C. (O2574), maj. C.E., O. Dist. Engr., Boston, Mass.
Goding, Ernest C. (O6347), capt. Inf. (2d Inf. Brig.), Schofield Bks., Hawaii.
Godson, William F. H. (O1124), lt. col. Cav. (Mil. Att.), American Legation, Belgrade, Yugoslavia.
†Godson, William F. H., jr. (O11218), 1st lt. Ret., Bordentown Mil. Institute, Bordentown, N. J.
Godwin, Harold O. (O9274), 1st lt. Q.M.C., Ft. Sill, Okla.
Goe, William E. (O7433), capt. Inf. (Instr. N.G.), Norfolk, Va.
Goebert, Elmer C. (O6399), capt. Ord. Dept., Rock Island Ars., Ill.
†Goedecke, Frederick (O941), lt. col. Ret., Ohio National Guard Armory, Cincinnati, Ohio.
Goeppert, Lloyd W. (O8268), capt. 91 C.A., Manila, P. I.

Name, serial number, organization, and address.

Goerz, Peter P. (O12095). 1st lt. C.E. (Instr. N.G.), Armory, Sussex Ave. and Jay St., Newark, N. J.
Goessling, Ward C. (O5679), capt. F.A. (F.A. Sch.), Ft. Sill, Okla.
†Goethals, George R. (O13622), lt. col. Ret., c/o Dwight P. Robenson & Co., 125 E. 46th St., New York, N. Y.
†Goethals, George W. (O12988), maj. gen. Ret., 40 Wall St., New York, N. Y.
†Goethe, James (O13918), maj. Ret., Varnville, S. C.
Goetz, Robert C. F. (O2626), maj. 6 F.A., Ft. Hoyle, Md.
Goff, John L. (O12681), 2d lt. 51 C.A., Ft. Eustis, Va.
Goffard, Joseph J. (O5070), capt. Inf. (R.O.T.C.), Cleveland Public High Schools, Cleveland, Ohio.
Gohn, Joseph F. (O610), col. Inf. (Instr. N. G.), Hartford, Conn.
Going, Richard B. (O1177), lt. col. 7 Cav., Ft. Bliss, Tex.
Golden, Edward R. (O10334), 1st lt. Inf. (R.O.T.C.), University of Illinois, Urbana, Ill.
Golden, James B. (O5623), capt. 6 F.A., Ft. Hoyle, Md.
Golderman, Philip S. (O905), lt. col. F.A. (Nondivisional Gr. Org. Res.), Omaha, Nebr.
Goldman, Alfred M. (O5851), capt. 5 F.A., Ft. Bragg, N. C.
Goldsborough, William C. (O10764), 1st lt. A.S., Schofield Bks., Hawaii.
Goldthwaite, Ralph H. (O2562), maj. M.C., Letterman Gen. Hosp., San Francisco, Calif.
Golightly, Harvey J. (O10804), 1st lt. 15 Inf., U. S. Army Forces in China, Tientsin, China.
Gomez, Victor Z. (O14876), 2d lt. P.S. (24 F.A.), Manila, P. I.
Gonser, Gustav J. (O3411), maj. Inf. (C. & G. S. Sch.), Ft. Leavenworth, Kans.
Gooch, Will G. (O5146), capt. Q.M.C., Ft. Bliss, Tex.
†Good, Lara P. (O4977), capt. Ret., Clayton, Ind.
Goodale, George S. (O526), col. Inf. (R.O.T.C.), Hq. First Corps Area, Army Base, Boston, 9, Mass.
†Goodale, James R. (O13818), maj. Ret., c/o Equitable Trust Co., 12 Rue de la Paix, Paris, France.
†Goodale, William M. (O1057), lt. col. Ret., c/o H. C. Holt, Security Trust and Savings Bank, Pasadena, Calif.
Goodall, James R. (O14742), 2d lt. 63 C.A., Ft. Winfield Scott, Calif.
†Goode, George W. (O13214), col. Ret., 138 W. Clinton Place, Kirkwood, Mo.
Goode, Paul R. (O8651), 1st lt. 30 Inf., Camp Del Monte, Calif.
†Goodfellow, John C. (O667), col. Ret., c/o National City Bank (42d St. Branch), 42d and Madison Ave., New York, N. Y.
†Goodier, Lewis E. (O269), col. Ret., 16 Clark Drive, San Mateo, Calif.
†Goodier, Lewis E., jr. (O14158), maj. Ret., Massachusetts Institute of Technology, Cambridge, Mass.
†Goodin, James A. (O13579), lt. col. Ret., Atlantic City, N. J.
Goodman, John F. (O4502), capt. Inf. (Instr. N.G.), State Armory, Worcester, Mass.
Goodman, Moses (O4725), capt. 92 C.A., Manila, P. I.
Goodman, Sanford J. (O15635), 2d lt. 63 C.A., Ft. Winfield Scott, Calif.
†Goodman, Thomas C. (O13328), col. Ret., c/o Fifth Avenue Bank, New York, N. Y.
Goodrich, David W. (O14743), 2d lt. A.S., Ft. Sam Houston, Tex.
Goodrich, Donald R. (O12538), 2d lt. A.S., 802 Farwell Bldg., Detroit, Mich.
Goodrich, George E. (O1005), lt. col. Inf. (leave), c/o A.G.O., Washington, D. C.
Goodrich, John D. (O5345), capt. Q.M.C., Gen. Res. Dep., Schenectady, N. Y.
Goodrich, Paul M. (O1133), lt. col. 20 Inf., Ft. Sam Houston, Tex.
Goodrich, Walter R. (O10172), 1st lt. 11 C.A., Ft. H. G. Wright, N. Y.
Goodwin, Samuel R. (O9003), capt. 1 Cav., Marfa, Tex.
Goodwin, Walton, jr. (O1879), maj. Cav. (A.W.C.), Washington, D. C.
†Goodwyn, Albert G. (O13965), maj. Ret., The Citadel, Charleston, S. C.
Goodwyn, Allen A. (O11825), 1st lt. 31 Inf. Manila, P. I.
Goodwyn, Carey E. (O8672), capt. Q. M.C. (Instr. Q.M.Sch.), Philadelphia, Pa.
Goodywn, Meade M. (O5087), capt. Q.M.C. (63 Div. Org. Res.), Lake Charles, La.
Goodyear, George A. (O5900), capt. Cav. (Instr. N. G.), Lewisburg, Pa.
Goodyear, Milton B. (O7643), capt. Inf. (97 Div. Org. Res.), Bell Bldg., 922 Elm St., Manchester, N. H.
Goodyear, Russell W. (O9872), 1st lt. Q.M.C., Ft. Sill, Okla.
Gooler, Max H. (O15082). 2d lt. 3 Inf., Ft. Snelling, Minn.
Goolrick, Robert E. M. (O2485), maj. A. S., Schofield Bks., Hawaii.
Gordan, Richard A. (O5915), capt. F.A. (Instr. F. A. Sch.), Ft. Sill, Okla.
Gorder, Alexander O. (O7213), capt. 4 Inf., Ft. Lawton, Wash.

Name, serial number, organization, and address.

†Gordon, David S. (O12998), brig. gen. Ret., 1408 Massachusetts Ave. NW., Washington, D. C.
Gordon, Lewis C. (O7919), capt. 9 Engrs., Ft. Humphreys, Va.
Gordon, Philip (O2357), maj. 5 Cav., Ft. Clark, Tex.
Gordon, Randolph (O5204), capt. Inf. (Hq. 20 Inf. Brig.), Camp Gaillard, Canal Zone.
Gordon, Will H. (O5827), capt. 26 Inf., Plattsburg Bks., N. Y.
†Gordon, William B. (O13317), Prof (col.) Ret., Mercer, Pa.
Gordon, William W. (O1721), maj. Cav. (C. & G. S. Sch.), Ft. Leavenworth, Kans.
Gore, Thomas L. (O4079), maj. M.C. (Instr. N.G.), Ripon, Wis.
Gorlinski, Joseph S. (O12092), 1st lt. C.E. (R.O.T.C.), University of Tennessee, Knoxville, Tenn.
Gorman, Charles L. (O15031), 2d. lt. Q M.C., Ft. Hoyle, Md.
Gorman, Howard J. (O6705), capt. Inf. (R.O.T.C.), University of West Virginia, Morgantown, W. Va.
Gorman, John J. (O9936), 1st lt. 14 Inf., Ft. Davis, Canal Zone.
Gorman, Karl H. (O3897), capt. A.S., Luke Field, Hawaii.
Gorman, Patrick J. (O5356), capt. Q.M.C. (Q.M.G.O.), Washington, D. C.
Gorton, Glen D. (O12887), 1st lt. Q.M.C., Q. M. Int. Dep., Chicago, Ill.
Gorton, Walter T. (O8188), capt. Ord. Dept., Springfield Armory, Mass.
†Gosman, George H. R. (O1425), lt. col. Ret., 24 Channing St., New London, Conn.
Gosnell, Frank, jr. (O7782), capt. 4 F.A., Ft. Sam Houston, Tex.
Gossett, Herman H. F. (O7136), capt. F. A. (F. A. Sch.) Ft. Sill, Okla.
Gothlin, Oliver P., jr. (O10465), 1st lt. A.S., Hawaiian Air Dep., Honolulu, Hawaii.
†Gottschalk, Oliver A. (O11858), 1st lt. Ret., 1325 Juno St., St. Paul, Minn.
Gottschalk, Telesphor G. (O2338), maj. F.A. (Instr. N. G.), Milwaukee, Wis.
Gotwals, John C. (O3500), maj. C.E., Dist. Engr. Office, 428 Customhouse, St. Louis, Mo.
Gough, John E. (O4973), capt. Inf. (Nondivisional Gr. Org. Res.), 310½ S. Saginaw St., Flint, Mich.
†Gould, Clarence S. (O14496), maj. P. S. Ret., St. Anthony Hotel, 625 Calle Dakota, Manila, P. I.
Gould, Harold W (O11240), 1st lt. Inf. (atchd. 11 inf.), Ft. Benjamin Harrison, Ind.
†Gould, John H. (O3967), maj. Ret., 431 W. 28th St., Des Moines, Iowa.
Gowen, James B. (O597), col. Inf. (Inf. Board), Ft. Benning, Ga.
Gower, Arthur W. (O6999), capt. 52 C.A., Ft. Eustis, Va.
Graban, Benjamin H. (O10381), 1st lt. 14 Cav., Camp Custer, Mich.
Grable, John C. (O11169), 1st lt. 24 F.A., Manila, P. I.
Grace, Charles O. (O9476), Capt. V.C. Madison Bks., N. Y.
Grace, Joseph J. (O1953), maj. F.D. (with Sig. C.), Camp Alfred Vail, N. J.
Grady, Clyde (O9910), 1st lt. 7 Inf. Chilkoot Bks., Alaska.
Grady, Henry W. (O4143), maj. M.C., Walter Reed Gen. Hosp. Army Med. Center, Washington, D. C.
Graeser, Charles F. (O9365), Chap. (capt.), Manila, P. I.
†Graf, Carl H. (O14227), capt. Ret., 891 16th St., Boulder, Colo.
Graf, Enoch (O11573), 1st lt. Q.M.C., Gen. Res. Dep., Columbus, Ohio.
Graham, Alden M. (O1378), lt. col. Q.M.C. Gen. Int. Dep. San Francisco, Calif.
†Graham, Ephraim F. (O1825), maj. Ret. (R.O.T.C.), St. Joseph High School, St. Joseph, Mo.
Graham, George D. (O1509), lt. col. D.C., Letterman Gen. Hosp., San Francisco, Calif.
Graham, George W. (O3012), maj. Ord. Dept. (Ord. Sch.), Raritan Ars., Metuchen, N. J.
Graham, Grover C. (O6034), capt. 22 Inf., Ft. McPherson, Ga.
Graham, Harry (O1311), lt. col. A.S., Langley Field, Va.
Graham, James M. (O665), col. 26 Inf., Plattsburg, N. Y.
Graham, Jesse E. (O12182), 1st lt. 22 Inf., Ft. McPherson, Ga.
Graham, LaRoy S. (O15053), 2d lt. 9 Inf., Ft. Sam Houston, Tex.
Graham, Ottis L. (O6450), capt. M.C., Ft. McIntosh, Tex.
†Graham, Paul S. (O14993), 2d lt. Ret., Jasper, Fla.
Graham, Robert M. (O8616), 1st lt. Cav. (U. S. M. A.), West Point, N. Y.
Graham, Roy C. L. (O4971), capt. Q.M.C., Q.M. Int. Dep., Camp Holabird, Md.
Graham, Walter R. (O5020), capt. 8 Inf., Camp McClellan, Ala.
Graham William A. (O1314), lt. col. J.A.G.D., Hq. Sixth Corps Area, 1819 W. Pershing Road, Chicago, Ill.
Graham, William B. (O1051), lt. col. Inf. (Org. Res.), Hq. Sixth Corps Area, 1819 W. Pershing Road, Chicago, Ill.
Graham, William E. G. (O7644), capt. 8 Inf., Ft. Screven, Ga.

Name, serial number, organization, and address.

Graling, Francis J. (O15826), 2d lt. 9 Inf., Ft. Sam Houston, Tex.
Gralund, Otto W. (O3947), capt. F.D., Hq. Ninth Corps Area, Presidio of San Francisco, Calif.
Granberry, Hal C. (O15358), 2d lt. 12 Inf., Ft. Howard, Md.
Granbery, William L., jr. (O5186), capt. J.A.G.D., Hq. Fourth Corps Area, Red Rock Bldg., Atlanta, Ga.
†Graner, Carl (O9162), capt. Ret., 4920 College Ave., Kansas City, Mo.
†Granger, Ralph S. (O767), col. Ret., P. O. Box 596, Santa Monica, Calif.
Grant, Brooks C. (O8941), capt. M.C., Erie Ord. Res. Dep., LaCarne, Ohio.
Grant, Chapman (O3646), maj. 9 Inf., Ft. Sam Houston, Tex.
Grant, David N. W. (O4055), maj. M.C. (82 Div. Org. Res.), 1202½ Main St., Columbia, S. C.
†Grant, Frank A. (O13619), lt. col. Ret., 378 Ellsworth Ave., New Haven, Conn.
Grant, Homer B. (O886), lt. col. C.A.C. (Hq. P. C. Dept.), Quarry Heights, Balboa Heights, Canal Zone.
Grant, Joseph H. (O4487), capt. Inf. (Instr. Inf. Sch.), Ft. Benning, Ga.
Grant, Melville F. (O14977), 2d lt. Inf. (Tanks), Camp Meade, Md.
Grant, Ulysses S., 3d (O1790), maj. C.E., Dist. Engr. Office, San Francisco, Calif.
Grant, Walter S. (O1094), lt. col. Cav. (Instr. A.W.C.), Washington Bks, D. C.
Gravely, William S. (O9990), 1st lt. A.S., Kelly Field, Tex.
†Graves, Ernest (O2022), maj. Ret., Nanuet, N. Y.
Graves, Everett M. (O5776), capt. 3 F.A., Ft. Benjamin Harrison, Ind.
Graves, Gilbert Shaw, jr. (O10903), 1st lt. A.S. (77 Div. Org. Res.), 39 Whitehall St., New York, N. Y.
Graves, John La Valle (O15036), 2d lt. 1 F.A., Ft. Sill, Okla.
Graves, Reed (O15795), 2d lt. 34 Inf., Ft. Eustis, Va.
Graves, Rupert D. (O15794), 2d lt. A. S., Brooks Field, Tex.
Graves, William S. (O53), brig. gen., Ft. Wadsworth, N. Y.
†Gray, Alonzo (O181), col. Ret., 4131 Harrison St. NW., Washington, D. C.
Gray, Claud E. (O9144), 1st lt. F.D., U. S. Army Forces in China, Tientsin, China.
Gray, Clifford A. (O6088), capt. 17 Inf., Camp Perry, Ohio.
Gray, Dell S. (O8765), capt. D.C., Ft. Sam Houston, Tex.
Gray, Elmore B. (O2844), maj. C.A.C. (R.O.T.C.), Michigan Agricultural College, Lansing, Mich.
Gray, Hawthorne C. (O5492), capt. A.S., Scott Field, Ill.
Gray, Lee E. (O12195), 1st lt. 9 C.A., Ft. Banks, Mass.
Gray, Quinn (O1809), maj. C.A.C. (C.A.T.C.) (leave), c/o A.G.O., Washington, D. C.
Gray, William A. (O9889), 1st lt. A.S., Scott Field, Ill.
Gray, William V. (O15465), 2d lt. 13 Inf., Ft. Warren, Mass.
†Greacen, Walter S. (O2321), maj. Ret. (R.O.T.C.), Rutgers College, New Brunswick, N. J.
Greaves, Gennad A. (O6681), capt. F.A. (Instr. N. G.), Box 45, De Bree P. O., Norfolk, Va.
†Greble, Edwin St. J. (O13118), brig. gen. Ret., 1822 Jefferson Pl., Washington, D. C.
Greco, Antony J. (O8860), capt. M.C., Ft. Hamilton, N. Y.
Greeley, Leonard J. (O15449), 2d lt. 5 F.A., Ft. Bragg, N. C.
Greeley, Michael N. (O9189), 1st lt. Q.M.C., Scott Field, Ill.
†Greely, Adolphus W. (O12980), maj. gen. Ret., Center Conway, N. H.
Greely, John N. (O2311), maj. 7 F.A., Madison Bks., N. Y.
Green, David W., Cont. Surg., Ft. Mott, N. J.
Green, Elridge A. (O8949), capt. 11 Inf., Ft. Benjamin Harrison, Ind.
Green, Franklin A. (O5767), capt. Inf. (Non-Div. Gr. Org. Res.), 221 Federal Bldg., Quincy, Ill.
Green, Fred M. (O2964), maj. C.A.C. (C.&G.S.Sch.), Ft. Leavenworth, Kans.
Green, Henry L. (O2952), maj. Q.M.C., (99 Div. Org. Res.), (leave), c/o A.G.O., Washington, D. C.
†Green, James O. (O14068), capt. Ret., 304 Cottage St., Whitewater, Wis.
Green, James O., jr. (O5249), capt. Inf. (U.S.M.A.), West Point, N. Y.
Green, Jesse P. (O5626), capt. 13 Inf., Ft. Warren, Mass.
Green, John C. (O10201), 1st lt. 22 Inf. Ft. McPherson, Ga.
Green, John E. (O1628), lt. col. 25 Inf., Nogales, Ariz.
Green, Joseph A. (O2129), maj. C.A.C. (3 C.A. Dist.), Ft. Monroe, Va.
Green, Kirby (O9687), 1st lt. Inf. (U.S. Dis. Bks.), Ft. Leavenworth, Kans.
Green, Ned M. (O1225), lt. col. Ret., L. A. Athletic Club, 7th and Olive Sts., Los Angeles, Calif.
Green, Philip P. (O5400), capt. M.C., Ft. McPherson, Ga.
Green, Ray H. (O9870). 1st lt. Q.M.C., Ft. Hancock, N. J.
Green, Roy (O12255), 1st lt. C.E. (Engr.Sch.), Ft. Humphreys, Va.

Name, serial number, organization, and address.

Green, Thomas H. (O6895), capt. Cav. (J.A.G.O.), Washington, D. C.
Green, Winfred C. (O7076), capt. F.A. (Hq. 3 F. A. Brig.), Camp Lewis, Wash.
Greene, Carl F. (O9965), 1st lt. A.S., Air Int. Dep., Fairfield, Ohio.
Greene, Clarence H. (O3063), capt. Q.M.C., Manila, P. I
Greene, Douglas T. (O3563), maj. Inf. (Tanks), Camp Meade, Md.
Greene, Earl F. (O8721), capt. Med. Adm. C., Sta. Hosp., Ft. Sam Houston, Tex.
Greene, Edward C. (O4286), maj. M.C., Mitchel Field, N. Y.
Greene, Francis M. (O14934), 2d lt. Inf. (Tanks), Camp Meade, Md.
Greene, George R. (O1219), lt. col. F.A. (101 Div. Org. Res.), Room 315, Pereles Bldg., Milwaukee, Wis.
Greene, Harold F. (O11982), 1st lt. 65 Inf., San Juan, P. R.
Greene, Irving B. (O15868), 2d lt. A.S., Brooks Field, Tex.
Greene, James F. (O10858), 1st lt. 30 Inf., Presidio of San Francisco, Calif.
†Greene, James S. (O1959), maj. Ret., 158 Hilcrest Road, Berkeley, Calif.
Greene, John N. (O9585), 1st lt. 5 Cav., Ft. Clark, Tex.
Greene, Joseph I. (O15267), 2d lt. 16 Inf., Ft. Jay, N. Y.
†Greene, Lewis D. (O13525), lt. col. Ret., 15 E. 10th St., New York, N. Y.
Greene, Lorin A. (O4300), maj. M.C., Manila, P. I.
Greene, Merritt H. (O6994), capt. F.A. (Instr. N. G.), Norwalk, Conn.
Greene, Richardson L. (O7607), capt. 24 F.A., Manila, P. I.
Greene, Royal K. (O2219), maj. C.A.C. (R.O.T.C.], University of Washington, Seattle, Wash.
Greenhalgh, Paul R. (O16008), 2d lt. A.S., Brooks Field, Tex.
Greenlaw, Harvey K. (O12848), 2d lt. (Cav.) A. S., Kelly Field, Tex.
Greenleaf, Henry S. (O283). col. M.C. (leave), c/o A.G.O., Washington, D. C.
Greenlee, Christian W. (O8818), capt. V.C., Ft. Leavenworth, Kans.
Greeno, Harry (O12548), 1st lt. Med. Adm. C., Manila, P. I.
Greenslade, Russell M. (O10599), 1st lt. A.S., Air Int. Dep., Little Rock, Ark.
Greenwald, Karl C. (O3359), maj. F.A. (C.&G.S.Sch.), Ft. Leavenworth, Kans.
Greenwell, Albert W. (O4151), maj. M.C., Ft. Banks, Mass.
Greenwell, Samuel A. (O7752), capt. Cav. (O.A.C. of S.), Washington, D. C.
Greenwood, Donald B. (O6290), capt. 59 C.A. (atchd. 91 C.A.), Manila, P. I.
Greer, Allen J. (O985), lt. col. F.A. (A.W.C.), Washington, D. C.
Greer, Frank U. (O8423), 1st lt. Inf., Hq. Dist. Washington, Washington, D. C.
Greer, Jack (O11517), 1st lt. A.S., Manila, P. I.
Greer, Rowan A. (O9414), 1st lt. J.A.G.D., McCook Field, Ohio.
†Gregg, Harry W. (O1535), lt. col. Ret., 417 E. Pine St., Seattle, Wash.
Gregg, John I., jr. (O12787), 2d lt. 4 Cav., Ft. Meade, S. Dak.
Gregg, Kirtley J. (O16002), 2d lt. A.S., Brooks Field, Tex.
Gregg, La Vergne L. (O1220), lt. col. Inf. (Instr. N.G.), 16th St. and Michigan Ave., Chicago, Ill.
Gregorie, Edmund M. (O10108), 1st lt. 31 Inf., Manila, P. I.
†Gregory, Daniel D. (O13666), lt. col. Ret., North Carolina State College, West Raleigh, N. C.
Gregory, Edgar M. (O12452), 1st lt. 2 C.A., Ft. Sherman, Canal Zone.
Gregory, Edmund B. (O1924), maj. Q.M.C. (leave), c/o A.G.O., Washington, D. C.
Gregory, Hugh McN. (O4735), capt. 10 Cav., Ft. Huachuca, Ariz.
†Gregory, Junius C. (O1454), lt. col. Ret., Rush Medical School, Chicago, Ill.
†Gregory, Keith S. (O13898), maj. Ret., University of Washington, Seattle, Wash.
Gregory, Porter T. (O11837), 1st lt. C.A.C. (C.A.Sch.), Ft. Monroe, Va.
Gregory, Walter (O7832), capt. 27 Inf. (leave), c/o A.G.O., Washington, D. C.
Greig, Alexander, jr. (O889), lt. col. C.A.C. (Org. Res.), First C.A. Dist., Hq. First Corps Area, Boston 9, Mass.
Greig, Alexander G. (O15733), 2d lt. A.S., Brooks Field, Tex.
Greiner, Edwin C. (O15012), 2d lt. 7 Cav., Ft. Bliss, Tex.
Grenata, Michael C. (O9304), 1st lt. 3 Engrs., Ft. Du Pont, Del.
Grener, Leslie M. (O15248), 2d lt. 8 Cav., Ft. Bliss, Tex.
†Gresham, John C. (O13294), col. Ret., 2315 Broadway St., San Francisco, Calif.
Grey, Benjamin E. (O1815), maj. Inf. (84 Div. Org. Res.), 408 Federal Bldg., Indianapolis, Ind.

Name, serial number, organization, and address.

Grey, James M. (O4993), capt. Q.M.C., Ft. Leavenworth, Kans.
Grice, Letcher O. (O8273), capt. Q.M.C. (Q.M. Subsistence Sch.), Chicago, Ill.
Gridley, Cecil J. (O8382), 1st lt. Inf., Camp Perry, Ohio.
Grier, Harry S. (O1829), maj. Inf. (C.&G.S.Sch.), Ft. Leavenworth, Kans.
†Grierson, Charles H. (O13290), col. Ret., c/o A.G.O., Washington, D. C.
Grieves, Loren C. (O2001), maj. Inf. (Instr. N. G.), 115 E. Ontario St., Chicago, Ill.
†Griffes, James L. (O1631), Chap. (lt. col.) Ret., 3113 Maple Ave., Berwyn, Ill.
Griffin, Benjamin F. (O10797), 1st lt. A.S., Ft. Riley, Kans.
Griffin, Carroll R. (O15786), 2d lt. 4 F.A., Ft. Sam Houston, Tex.
Griffin, Ceylon O. (O7428), capt. 7 Cav., Ft. Bliss, Tex.
Griffin, Charles C. (O8047), capt. Inf. (leave), c/o A.G.O., Washington, D. C.
Griffin, Edmond J. (O9434), Chap. (capt.) Ft. Winfield Scott, Calif.
Griffin, Francis W. (O1234), lt. col. F.A. (Non-Div. Gr. Org. Res.), Presidio of San Francisco, Calif.
Griffin, Frank J. (O1304), lt. col. Sig. C., Hq. Third Corps Area. Standard Oil Bldg., Baltimore, Md.
†Griffin, Gerald E. (O378), col. Ret., 826, The Chastleton, Washington, D. C.
Griffin, James A. (O7098), capt. 28 Inf., Ft. Niagara, N.Y.
Griffin, Schenk H. (O8815), capt. 9 Engrs., Ft. Riley, Kans.
Griffin, Will C. (O9474), capt. V.C., Ft. Douglas, Utah.
Griffin, William E. (O11894), 1st lt. 12 C.A., Ft. Monroe, Va.
Griffin, William W. (O2437), maj. Q.M.C., Ft. Davis, Canal Zone.
Griffis. Frank C. (O4121), maj. M.C., Ft. Bragg, N. C.
Griffiss, Townsend (O15010), 2d lt. A.S., Brooks Field, Tex.
†Griffith, Charles T. (O14202), capt. Ret., 7200 Cresheim Road, Philadelphia. Pa.
†Griffith, Edwin J. (O967), lt. col. Ret., P. O. Box 28, Rio Piedras, P. R.
Griffith, Frederick D., jr. (O1704), maj. 14 Cav., Ft. Des Moines, Iowa.
Griffith, John S. (O14852), 2d lt. A.S., Kelly Field, Tex.
Griffith, Leslie E. (O15819), 2d lt. 28 Inf., Ft. Niagara, N. Y.
†Griffith, Thomas W. (O13271), col. Ret., 5 Euston St., Brookline. Mass.
Griffiths, David W. (O12040), 1st lt. 11 Engrs., Corozal, Canal Zone.
Griggs, Douglas M. (O6716), capt. 8 C.A., Ft. Preble, Me.
Griggs, Guy D. (O8896), capt. M.C., Schofield Bks., Hawaii.
Grimes. Arthur J. (O14639), 2d lt. 34 Inf., Ft. Eustis, Va.
Grimes. George M. (O632), col. Inf. (with Q.M.C.), Q.M.G.O., Washington, D. C.
Grimes, George M. (O11295), 1st lt. Q.M.C., Ft. Ethan Allen, Vt.
†Grimes. Gerald E. (O10762), 1st lt. Ret., Rantoul, Ill.
Grimes, Malcolm D. (O9630), 1st lt. Q.M.C., Ft. Ringgold, Tex.
Grimes, William M. (O3149), maj. Cav. (C. & G. S. Sch.), Ft. Leavenworth, Kans.
Grimm, Donald S. (O7465), capt. 27 Inf., Schofield Bks., Hawaii.
Grimm, Henry F., jr. (O5538), capt. 91 C.A., Manila, P. I.
Grimmer, Edwin W. (O5544), capt. Inf. Retg., Ft. McDowell, Calif.
Griner, George W., jr. (O7063), capt. Inf. (R.O.T.C.), Allen Academy, Bryan, Tex.
†Grinstead, Robert E. (O1049), lt. col. Ret., Agricultural and Mechanical College. Agricultural College. Miss.
Gripper, Paul C. (O9715), 1st lt. Sig. C., Hq. Ninth Corps Area, Presidio of San Francisco, Calif.
†Grisell, Elbert L. (O14174), maj. Ret., R. F. D. 1, Palo Alto, Calif.
Grisham, James L. (O10435), 1st lt. A.S., Mitchel Field, N. Y
Grissinger, Jay W. (O1456), lt. col. M.C., Hq. Second Corps Area, Governors Island, N. Y.
Griswold, Harland C. (O9981), 1st lt. 24 Inf., Ft. Benning, Ga.
Griswold, Oscar W. (O2883), maj. Inf. (C. & G. S. Sch.), Ft. Leavenworth, Kans.
Griswold, Stanley F. (O7371), capt. 29 Inf., Ft. Benning, Ga.
Groff, Norman P. (O5024), capt. 23 Inf., Ft. Sam Houston, Tex.
Grogan, Stanley J. (O7354), capt. 28 Inf., Ft. Ontario, N. Y.
Grombach, John V. (O15439), 2d lt. 16 Inf., Ft. Jay, N. Y.
Groninger, Homer M. (O2366), maj. 2 Cav., Ft. Riley, Kans.
Grose, John E. (O7540), capt. Inf. (R.O.T.C.), Pomona College, Claremont, Calif.
Gross, Charles P. (O3662), maj. C.E., U.S.M.A., West Point, N. Y.
Gross, Charles R. (O14621), 1st lt. 57 Inf., Manila, P. I.
Gross, Felix E. (O3129), maj. C.A.C. (Instr. C.A.Sch.), Ft. Monroe, Va.
Gross, John (O12579), 2d lt. 5 F.A., Ft. Bragg, N. C.

Name, serial number, organization, and address.

Gross. Mervin E. (O14907), 2d lt. A.S., Manila, P. I.
†Grote, William F. (O13464), col. Ret., 520 N. West St., Wheaton, Ill.
Grove, David (O8541), capt. Q.M.C., Ft. Sill, Okla.
Grove, William R., jr. (O15185), 2d lt. 15 F.A., Ft. Sam Houston, Tex.
Grover, Sawyer A. (O9601), capt. V.C., Ft. Bragg, N. C.
Groves, Jasper M. (O8305), capt. Inf. (R.O.T.C.), Alabama Polytechnic Institute, Auburn, Ala.
†Groves, Leslie R. (O13881), Chap. (maj.) Ret., 969 New York Ave., Pasadena, Calif.
Groves, Leslie R., jr. (O12043), 1st lt. 3 Engrs., Schofield Bks. Hawaii.
Grow, Malcolm C. (O9252), capt. M.C., Camp Lewis, Wash.
Grow. Robert W. (O4621), capt. 2 Cav., Ft. Riley, Kans.
Grower, Roy W. (O10064), 1st lt. 2 Engrs., Ft. Sam Houston, Tex.
Grubbs, De Witt C. T. (O2040), maj. Ord. Dept., Hq. Seventh Corps Area, Army Bldg., Omaha, Nebr.
†Grubbs, Robert B. (O13607), lt. col. Ret., 1500 Burlingame Ave., Brentwood Park West, Los Angeles, Calif.
Gruber, Edmund L. (O2003), maj. F.A. (Instr. Cav. Sch.), Ft. Riley, Kans.
Gruber, Lester E. (O11634), 1st lt. Inf. (R.O.T.C.) (leave), c/o A.G.O., Washington, D. C.
Gruber, William R. (O3465), maj. F.A. (C. & G.S.Sch.), Ft. Leavenworth, Kans.
Gruenther, Alfred M. (O12242), 1st lt. 24 F.A., Manila, P. I.
Gruhn, Ernest W. (O11192), 1st lt. Inf. (U.S.M.A.), West Point, N. Y.
Gruhn, Oscar L. (O4698), capt. F.A. (Instr. F.A.Sch.), Ft. Sill, Okla.
Grum, Allen F. (O9818), 1st lt. Ord. Dept., Raritan Ars., N. J.
†Grumley, Edward I. (O13753), maj. Ret., 620 S. Coronado St., Los Angeles. Calif.
Grunert, George (O1534), lt. col. 10 Cav., Ft. Huachuca, Ariz.
†Grutzman. Walter R. (O13889), maj. Ret., 222 W. Reynolds St., Route 6, Box 350, Jacksonville, Fla.
Gruver, Earl S. (O15259), 2d lt. Inf. (Tanks), Camp Meade, Md.
Guenther, Gustav B. (O6741), capt. 2 Cav., Camp Devens, Mass.
Guerin, Mark E. (O2959), maj. J.A.G.D., Hq. Sixth Corps Area, 1819 W. Pershing Road, Chicago, Ill.
Guernsey, Harold J. (O10236), 1st lt. F.A. (A.D.C. to Brig. Gen. Robert Alexander), Camp Lewis, Wash.
Guest, Wesley T. (O14654), 2d lt. Sig. C., Manila, P. I.
Guevara y Garcia, Santiago (O15334), 2d lt. P.S. (57 Inf.), Manila, P. I.
Guidera, Albert M. (O6230), capt. A.S., Kelly Field, Tex.
†Guignard, William S. (O13389), col. Ret., Still Hopes, Columbia, S. C.
Guild, Eugene R. (O14816), 2d lt. 9 C.A., Ft. Banks, Mass.
†Guild, George R. (O14184), capt. Ret., 524 Glendale Road, Webster Grove, Mo.
Guillemet, Ernest A. (O7965), capt. Q.M.C. (Instr. N. G.), 829 Municipal Bldg., New York, N. Y.
Guiney, Patrick W. (O756), col. Q.M.C., Hq. H. Dept., Honolulu, Hawaii.
Guion, James L. (O5234), capt. Ord. Dept. (Stud.), University of Chicago, Chicago, Ill.
Guiteras, John R. (O12843), 2d lt. 27 Inf., Schofield Bks., Hawaii.
Gulick, John W. (O884), lt. col. C.A.C. (A.W.C.), Washington, D. C.
Gullatt, Doswell (O12100), 1st lt. C.E. (R.O.T.C.), California Institute of Technology, Pasadena, Calif.
Gullet. John S. (O11537), 1st lt. A.S., Manila, P. I.
Gullion, Allen W. (O2077), maj. J.A.G.D., J.A.G.O., Washington, D. C.
Gullion, Walter C. (O3720), maj. A.G.D., U. S. Army Forces in China, Tientsin, China.
†Gump, David Roy (O14451), 2d lt. Ret., 1050c 4th St., Santa Monica, Calif.
Gunby, Thomas S. (O11395), 1st lt. 8 F.A., Schofield Bks., Hawaii.
†Gunckel, George I. (O13635), lt. col. Ret., 527 W. Second St., Dayton, Ohio.
Gundry, Frederick T. (O6478), capt. F.A. (Instr. N. G.), N. G. Armory, Provo, Utah.
Gunn, Claud T. (O14595), 2d lt. 14 C.A., Ft. Worden, Wash.
Gunn, Clem O. (O14596), 2d lt. 13 C.A., Ft. Barrancas, Fla.
Gunn, Damon M. (O15174), 2d lt. 2 Inf., Camp Perry, Ohio.
†Gunn, James C. (O14503), capt. P. S. Ret., Polytechnic High School, Long Beach, Calif.
Gunn, Kenneth B. (O7519), capt. Inf. (Non-Div. Group Org. Res.), Presidio of San Francisco, Calif.
†Gunn, Thomas W. (O14313), 1st lt. Ret., 1136 Pine Ave., Long Beach, Calif.
Gunner, Edwin (O1869), maj. Q.M.C. (C.&G.S.Sch.), Ft. Leavenworth, Kans.

Name, serial number, organization, and address.

Gunner Matthew J. (O3257), maj. Inf. (Inf. Board), Ft. Benning, Ga.
Gunster, Walter E. (O1268), lt. col. Inf. (Instr. N. G.), 405 7th Ave. North, Nashville, Tenn.
Gurley, Franklin K. (O15244), 2d lt. 9 C.A., Ft. Banks, Mass.
Gurney, Augustus M. (O5239), capt. F.A. (F.A.Sch.), Ft. Sill, Okla.
Gurney, Samuel C. (O4316), maj. M.C. (104 Div. Org. Res.), Dooly Block, Salt Lake City, Utah.
†Gustin, Morrow C. (O14543), 1st lt. P.S. Ret., 528 W. Salem St., Glendale, Calif.
Gustites, Francis W. (O11760), capt. M.C., Presidio of Monterey, Calif.
Gutensohn, Alvin G. (O2269), maj. Sig. C., O.C.S.O., Washington, D. C.
Guth, Irwin W. (O9564), 1st lt. Q.M.C. (1 Cav. Div.), Ft. Bliss, Tex.
Guthrie, Paul R. (O8027), capt. Q.M.C., Schofield Bks., Hawaii.
Guthrie, Ralph R. (O6462), capt. Sig. C. (Sig. C. Procurement Dist. of New York), New York, N. Y.
Guthrie, Richard T. (O5539), capt. 6 F.A., Ft. Hoyle, Md.
Guthrie, Robert E. (O2547), maj. C.A.C. (Instr. C. A. Sch.), Ft. Monroe, Va.
†Guthrie, Sidney H. (O2053), maj. Ret., 601 Lindsey Bldg., Dayton, Ohio.
Guthrie, William G (O3659), maj. M.C., Letterman Gen. Hosp., San Francisco, Calif.
Gutkowski, Joseph J. (O10638), 1st lt. Inf. (Rctg.), Scranton, Pa.
Guy, Thomas E. (O7729), capt. 22 Inf. (leave), c/o A.G.O., Washington, D. C.
†Guyer, George D. (O13633), lt. col. Ret., 1342 South First St., Louisville, Ky.
Guyer, Robert G. (O4424), capt. C.E., U.S.M.A., West Point, N. Y.
Gwynn, Harry M. (O7815), capt. (Inf.) G.S.C. (Mil. Att.), Guatemala City, Guatemala.
†Gwynne, Samuel C. (O8811), capt. Ret., 9 Elm St., Worcester, Mass.
†Haan, William G. (O35), maj. gen. Ret., Milwaukee Journal, Milwaukee, Wis.
Haberer, Charles H. (O8480), capt. M.C., Ft. Sam Houston, Tex.
Hacker, Theodore B. (O370), col. Q.M.C., Hq. Third Corps Area, Standard Oil Bldg., Baltimore, Md.
Hackett, Frank Dennis (O10040), 1st lt. A.S., Crissy Field, Calif.
Hackett, Wallace E. (O7823), capt. Inf. (R.O.T.C.), New York University, New York, N. Y.
Hackney, Earl N. (O7987), capt. 14 Inf., Ft. Davis, Gatun, Canal Zone.
Hadd, George A. (O6933), capt. 38 Inf., Ft. Logan, Colo.
Haddock, Garth B. (O7300), capt. 18 F.A. (leave), c/o A.G.O., Washington, D. C.
Haddon, Julian B. (O12955), 2d lt. A. S., Brooks Field, Tex.
Hadsell, George A., jr. (O15601), 2d lt. 18 Inf., Ft. Slocum, N.Y.
Hafer, Joseph B. (O9810), 1st lt. 15 C.A., Camp Perry, Ohio.
Hagan, Eugene E. (O9102), 1st lt. Q.M.C., Edgewood Ars., Md.
Hagan, Harry E. (O11383), 1st lt. Q.M.C., Ft. Hamilton, N. Y.
Hagan, Harry L. (O6334), capt. 11 Inf. (leave), c/o A.G.O., Washington, D. C.
Hagan, James H. (O7185), capt. Inf. (Inf. Sch.), Ft. Benning, Ga.
Hagelstein, Charles H. (O7193), capt. 17 Inf., Ft. Des Moines, Iowa.
Hagen, Frederick E. (O8516), capt. Q.M.C., Q.M. Sch., Philadelphia, Pa.
Hagens, John M. (O7988), capt. Inf. (R.O.T.C.), Oklahoma Agricultural and Mechanical College, Stillwater, Okla.
Hagerty, Roy N. (O7618), capt. Inf. (Instr. N.G.), Council Bluffs, Iowa.
Haggart, Alexander L. (O10140), 1st lt. 41 C.A., Ft. Kamehameha, Hawaii.
Hagins, William A. (O4050), maj. M.C., Office Attending Surg., Boston, Mass.
Hagler, Elmer E., jr. (O6708), capt. Inf. (Hq. Third Corps Area), Standard Oil Bldg., Baltimore, Md.
Hagood, Johnson (O82), brig. gen., Ft. Totten, N. Y.
†Hagood, Lee (O14321), 1st lt. Ret., c/o Utica Gas & Electric Co., Utica, N. Y.
Hahn, Cornman L. (O12063), 1st lt. C.E. (U.S.M.A.), West Point, N. Y.
†Hahn, Frederick (O8395), capt. Ret., 1133 E. 31st St., Savannah, Ga.
Hahn, George H. (O5382), capt. Q.M.C., Hq. Third Corps Area, Standard Oil Bldg., Baltimore, Md.
Hahn, Joseph D. (O5406), capt. Q.M.C., Eighth Corps Gen. Area Dep., Ft. Sam Houston, Tex.
Haig, Chester R. (O3303), maj. M.C., Wm. Beaumont Gen. Hosp., El Paso, Tex.

Name, serial number, organization, and address.

†Haight, Charles S. (O706), col. Ret., 1102 Clay Ave., Pelham Manor, N. Y.
Haile, John H., jr. (O15570), 2d lt. 20 Inf. Ft. Sam Houston, Tex.
Haines, Edgar F. (O4125), maj. M.C., office attending surg., Boston, Mass.
Haines, Oliver L. (O4670), capt. 9 Cav., Ft. Riley, Kans.
Haines, Ralph E. (O2891), maj. 6 C.A., Ft. Winfield Scott, Calif.
Hains, John P. (O180), col. C.A.C. (Hq. Third Corps Area), Standard Oil Bldg., Baltimore, Md.
Hains, Peter C., 3d (O15657), 2d lt. 7 Cav., Ft. Bliss, Tex.
Haisley, Chester D. (O10175), 1st lt. 11 Inf., Ft. Benjamin Harrison, Ind.
Haislip, Wade H. (O3374), maj. Inf. (C. & G.S.Sch.), Ft. Leavenworth, Kans.
Halbert, Edward O. (O3615), maj. C.A.C. (Rctg.) (leave), c/o A.G.O., Washington, D. C.
Haldeman, William T. (O4992), capt. Cav. (Instr. N. G.), Armory, Oakland and Atwater Roads, Milwaukee, Wis.
Hale, Davis W. (O12426), 1st lt. 6 Cav., Ft. Oglethorpe, Ga.
Hale, Fraser (O8230), capt. A.S. Bolling Field, D. C.
Hale, Harry C. (O45), maj. gen., Hq. Sixth Corps Area, 1819 W. Pershing Road, Chicago, Ill.
Hale, Howard A. (O8791), capt. D.C., Ft. MacArthur, Calif.
Hale, Robert A. (O4174), maj. M.C., McCook Field, Ohio.
Hale, William A. (O8238), capt. Inf. (R.O.T.C.), University of Washington, Seattle, Wash.
Hale, Willis H. (O4891), capt. (Inf.) A.S., Langley Field, Va.
Haleston, John (O11199), 1st lt. 5 Inf., Ft. McKinley, Me.
Haley, Forrist V. (O167618), capt. D.C.-O.R.C., Letterman Gen. Hosp., San Francisco, Calif.
Haley, James B. (O11433), 1st lt. F.D., Finance Office, U. S. Army, Ft. Bliss, Tex.
Haley, Theodore E. T. (O6637), capt. 11 F. A. (sick), Letterman Gen. Hosp., San Francisco, Calif.
Haley, William T. (O11970), 1st lt. 15 Inf., U. S. Forces in China, Tientsin, China.
Halford, Dean (O1763), maj. (Inf.) G.S.C., Hq. Sixth Corps Area, 1819 W. Pershing Road, Chicago, Ill.
†Halford, Elijah W. (O13562), lt. col. Ret., 136 Park Ave., Leonia, N. J.
Hall, Alex M. (O1281), lt. col. Inf. (81 Div. Org. Res.), 32 Federal Bldg., Memphis, Tenn.
Hall, Bovey M. (O10811), 1st lt. Inf. (Tanks), Camp Meade Md.
Hall, Chalmers G. (O565), col. A.S., Naval Air Station, Lakehurst, N. J.
Hall, Charles L. (O2325), maj. (C.E.) G.S.C., O.C. of S., Washington, D. C.
Hall, Charles P. (O3078), maj. Inf. (C. & G. S. Sch.), Ft. Leavenworth, Kans.
Hall, Charles R. (O6474), capt. 24 F. A., Manila, P. I.
Hall, Dale C. (O9097), 1st lt. Ord. Dept., Aberdeen Proving Ground, Md.
†Hall, Edwin C. (O8994), capt. Ret., 1909 19th St. NW., Washington, D. C.
Hall, Farragut F. (O4803), capt. Inf., (Hq. Seventh Corps Area), Army Bldg., Omaha, Nebr.
†Hall, George W. (O14551), 1st lt. P.S. Ret., 382 E. 14th St., San Leandro, Calif.
Hall, Harrison (O367), col. A.G.D., Hq. Ninth Corps Area, Presidio of San Francisco, Calif.
Hall, Henry W. (O2381), maj. Cav. (R.O.T.C.), Boise High Sch., Boise, Idaho.
†Hall, Herman (O195), col. Ret., 180 N. Canon Ave., Sierra Madre, Calif.
Hall, J. De Camp (O995), lt. col. Q.M.C., New York Gen. Int. Dep., Brooklyn, N. Y.
Hall, James F. (O1442), lt. col. M.C., Ft. Humphreys, Va.
Hall, James G. (O9258), capt. M.C., Army Med. Sch., Army Med. Center, Washington, D. C.
Hall, John (O9884), Chap. (capt.), Walter Reed Gen. Hosp., Army Med. Center, Washington, D. C.
†Hall, John C. R. (O5029), capt. Ret., 4 Church St., Whitehall, N. Y.
Hall, John H. H. (O12757), 2d lt. Inf. (A.D.C. to Brig. Gen. George LeR. Irwin), Ft. Sill, Okla.
Hall, John Randolph (O4373), capt M.C. (R.O.T.C.), Washington University, St. Louis, Mo.
Hall, Milton W. (O4280), maj. M.C., Manila, P. I.
Hall, Ralph (O5488), capt. 6 Inf., Jefferson Bks., Mo.
Hall, Roy F. (O7783), capt. 23 Inf., Ft. Porter, N. Y.
Hall, Ruskin P. (O2979), maj. C.A.C. (Instr. C. A. Sch.), Ft. Monroe, Va.
Hall, Theodore (O2741), maj. J.A.G.D., Hq. H. Dept., Honolulu, Hawaii.
Hall, Vernon W. (O6321), capt. 64 C.A., Honolulu, Hawaii.
Hall, William E. (O3313), maj. M.C., Ft. Sheridan, Ill.
†Hall, William P. (O13092), brig. gen. Ret., The Decatur, 2131 Florida Ave. NW., Washington, D. C.

Name, serial number, organization, and address.

Halla, Carl (O4393), capt. F.D., Finance Office U. S. Army, Washington, D. C.
Hallam, Clyde M. (O11587), 1st lt. F. A. (leave), c/o A. G. O., Washington, D. C.
Hallett, Harley J. (O3049), maj. M.C., O. Attending Surg., Washington, D. C.
Halley, Erskine B. (O7732), capt. F.A. (F. A. Sch.), Ft. Sill, Okla.
Halliday, Frank W. (O2751), maj. J.A.G.D., Hq. Ninth Corps Area, Presidio of San Francisco, Calif.
Hallock, Robert F. (O15134), 2d lt. 15 F. A., Ft. Sam. Houston, Tex.
Halloran, George M. (O3182), maj. C.W.S., Hq. Eighth Corps Area, Ft. Sam Houston, Tex.
Halloran, Michael E. (O7502), capt. 15 Inf., Manila, P. I.
Halloran, Paul S. (O1433), lt. col. M.C., Ft. Benning, Ga.
Hallowell, Henry P. (O7322), capt. Inf. (Instr. N.G.), Indianapolis, Ind.
†Halpin, Arthur F. (O14319), 1st lt. Ret., S. Battery, Governors Island, N. Y.
Halpin, Robert J. (O2996), maj. 57 Inf., Manila, P. I.
Halpine, Kenneth M. (O4474), capt. 35 Inf., Schofield Bks., Hawaii.
Halsey, Frank W. (O9686), 1st lt. 20 Inf., Ft. Sam Houston, Tex.
Halsey, Milton B. (O5305), capt. (Inf.) G.S.C., O.C. of S.-Washington, D. C.
Halstead, Frank (O698), col. Inf. (Instr. N. G.), Hq. Seventh Corps Area, Army Bldg., Omaha, Nebr.
Halstead, Laurence (O775), col. Inf. (A.W.C.), Washington, D. C.
Halstead, William H. (O5203), capt. Cav. (Rctg.), Boston, Mass.
Halter, Bryan S. (O12493), 1st lt. 19 Inf., Honolulu, Hawaii.
Haltiwagner, Wilbur N. (O11550), 1st lt. P.S. (45 Inf.), (leave) c/o A. G. O., Washington, D. C.
Halverson, Harry A. (O11444), 1st lt. A.S., Manila, P.I.
Halverson, Herman G. (O7971), capt. Q.M.C., Presidio of San Francisco, Calif.
Hamblen, Archelaus L. (O4731), capt. 21 Inf. (leave), c/o A.G.O., Washington, D. C.
Hamby, William R. (O8459), 1st lt. 8 Cav., Ft. Bliss, Tex.
Hames, Sarratt T. (O15845), 2d lt. 8 Inf., Ft. Moultrie, S. C.
Hamilton, Adna C. (O12480), 1st lt. 35 Inf., Schofield Bks., Hawaii.
Hamilton, Alston (O336), col. C.A.C. (Ninth C. A. Dist.), Presidio of San Francisco, Calif.
Hamilton, Arthur G. (O10782), 1st lt. A.S., Schofield Bks., Hawaii.
Hamilton, Charles S. (O1759), maj. Q.M.C. (2 M.Sch.), Philadelphia, Pa.
Hamilton, Fred L. (O12716), 2d lt. 12 Cav., Ft. Ringgold, Tex.
Hamilton, George F. (O441), col. Cav. (with F.A.) (Nondivisional Gr. Org. Res.), 635 Detwiler Bldg., Los Angeles, Calif.
†Hamilton, James (O14310), 1st lt. Ret., L. B. 34, Pennsylvania Avenue Station, Washington, D. C.
Hamilton, James R. (O14627), 2d lt. 31 Inf., Manila, P. I.
Hamilton, John C. (O12164), 1st lt. Cav. (U.S.M.A.), West Point, N. Y.
Hamilton, John M. (O10268), 1st lt. F.A. (F.A.Sch.), Ft. Sill, Okla.
Hamilton, Lloyd L. (O7910), capt. 57 Inf., Manila, P.I.
Hamilton, Percy C. (O5564), capt. 13 C.A., Ft. Barrancas, Fla.
Hamilton, Raymond C. (O8303), capt. Inf. (Instr. Inf. Sch.), Ft. Benning, Ga.
†Hamilton, Robert L. (O13790), maj. Ret., The Westmoreland, 2122 California St., Washington, D. C.
Hamilton, Stephen S. (O15934), 2d lt. 8 Inf., Ft. Screven, Ga.
Hamilton, Stuart A. (O4663), capt. C.A.C. (C. Def. San Francisco), Ft. Winfield Scott, Calif.
Hamilton, Walter C. (O5982), capt. Ord. Dept., Ord. Res. Dep., Charleston, S. C.
Hamilton, Walter F. (O11750), capt. M.C., Ancon, Canal Zone.
Hamilton, Wesley W. K. (O1301), lt. col. A.G.D., Schofield Bks., Hawaii.
Hamilton, William L. (O10031), 1st lt. 6 Cav., Ft. Oglethorpe, Ga.
Hamilton, William T. (O5777), capt. 2 Cav., Ft. Riley, Kans.
†Hamilton, William W. (O13824), maj. Ret., Ingersol Road, ellesley, Mass.
Hamlin, Winfield S. (O11143), 1st lt. A.S., Air Int. Dep., Fairfield, Ohio.
Hammond, Arthur K. (O12745), 2d lt. 4 Cav., Ft. McIntosh, Tex.
Hammond, Charles S. (O8137), capt. 13 Engrs., Ft. Humphreys, Va.
Hammond, Claude G. (O5193), capt. Inf. (R.O.T.C.), Rhode Island State College, Kingston, R. I.
Hammond, Creed C. (O101846), col. Inf., O. R. C. (O. C. M. B.), Washington, D. C.

Name, serial number, organization, and address.

Hammond, Elton F. (O12291), 1st lt. 24 F.A., Manila, P. I.
Hammond, James M. (O11472), 1st lt. Q.M.C., Q.M.G.O., Washington, D. C.
Hammond, James W. (O12025), 1st lt. A.S., Chanute Field, Ill.
†Hammond, John S. (O13911), maj. Ret., 106 6th St., Garden City, N.Y.
†Hammond, Johnson F. (O13999), maj. Ret., 4444 Greenwood Ave., Chicago, Ill.
Hammond, Rutherford L. (O7324), capt. 8 Cav. (Rctg.), 1801½ Main St., Dallas, Tex.
Hammond, Thomas W. (O2042), maj. Inf. (Instr. N.G.), The Armory, Sixth and Exchange Sts., St. Paul, Minn.
Hammond, William H. (O5211), capt. 33 Inf., Ft. Clayton, Canal Zone.
Hamner, James F. (O8808), capt. Med. Adm. C., Hq. Eighth Corps Area, Ft. Sam Houston, Tex.
†Hamner, William H. (O13531), lt. col. Ret., 5408 9th Ave., Los Angeles, Calif.
Hampton, Kensey J. (O1676), lt. col. Q.M.C. Q.M.G.O., Washington, D. C.
Hamrick, Martin P. (O8848), capt. M.C., Army Med. Sch., Army Med. Center, Washington, D. C.
†Hanchett, Fred B., jr. (O9815), 1st lt. Ret., 322 Hawthorne St., Royal Oak, Mich.
Hancock, Carlyle J. (O5361), capt. 5 Cav., Ft. Clark, Tex.
†Hancock, William F. (O13814), maj. Ret., 702 Somerset House, 1801 Sixteenth St., Washington, D. C.
Hand, Daniel W. (O908), lt. col. F.A. (Instr. F.A. Sch.), Ft. Sill, Okla.
Hand, Harry V. (O5710), capt. 16 Inf., Ft. Jay, N. Y.
Handwerk, Morris C. (O7335), capt. C.A.C. (R.O.T.C.), University of Alabama, University, Ala.
Handy Harold F. (O12629,) 2d lt. 13 F.A., Schofield Bks., Hawaii.
Handy, Thomas T. (O4665), capt. F.A. (R.O.T.C.), Virginia Mil. Institute, Lexington, Va.
Hanes, Dorris A. (O5198), capt. Q.M.C., Q.M.Int. Dept., Philadelphia, Pa.
Haney, Cyrus W. (O5219), capt. Q.M.C., Ft. Hoyle, Md.
Haney, Harold (O6807), capt. 16 Inf., Ft. Jay, N. Y.
Haney, James B. (O9291), 1st lt. Ord. Dept., Aberdeen Proving Ground, Md.
Haney, Lee W. (O14628), 2d lt. 31 Inf., Manila, P. I.
Hanford, Edward C. (O3317), maj. F.A., Honolulu, Hawaii.
Hanigan, Henry A. (O808), col. Inf. (Instr. N.G.), c/o A.G., of Arizona, Phoenix, Ariz.
Hanley, John F. (O6838), capt. Inf. (87 Div. Org. Res.), Poland and Dauphin Sts., New Orleans, La.
Hanley, John L. (O14622), 1st lt. 64 C.A., Ft. Shafter, Hawaii.
Hanley, Laurence H. (O5166), capt. Inf. (leave), c/o A.G.O., Washington, D. C.
Hanley, Thomas J., jr. (O3874), capt. A.S., O.C. of A.S., Washington, D. C.
Hanlon, William J. (O11261), 1st lt. A.S., Air Int. Dep., Fairfield, Ohio.
Hanna, Charles W. (O10348), 1st lt. 8 Inf., Ft. Moultrie, S. C.
†Hanna, Frederick (O14197), maj. Ret., 1208 Gotham National Bank Bldg., 1819 Broadway, New York, N. Y.
Hanna, Harvey E. (O11837), 1st lt. Q.M.C., Camp Normoyle, Tex.
Hanna, Lloyd M. (O9789), 1st lt. F.A. (F.A.Sch.), Ft. Sill, Okla.
Hanna, William C. (O4864), capt. C.A.C. (C. Def. Pensacola), Ft. Barrancas, Fla.
Hannah, James G. (O928), lt. col. 2 Inf., Ft. Wayne, Mich.
Hannay, John R. R. (O663), col. Q.M.C., Q.M. Int. Dep., Jeffersonville, Ind.
Hannay, Robert E., jr. (O6509), capt. J.A.G.D., J.A.G.O., Washington, D. C.
†Hanner, John W. (O1466), lt. col. Ret., 1208 Cortez Ave., Burlington, Calif
†Hannigan, John J. (O14429), 1st lt. Ret., Highland Falls, N. Y.
Hannis, Henry F. (O12618), 2d lt. C.E., Iowa State Agricultural and Mechanical College, Ames, Iowa.
Hannon, Thomas G. (O7376), capt. 1 Inf., Ft. Sam Houston, Tex.
Hannum, Reiff H. (O3697), maj. Ord. Dept., Watertown Ars., Mass.
Hannum, Warren T. (O1683), maj. (C.E.) G.S.C., O.C. of S., Washington, D. C.
Hansell, Haywood S. (O1453), lt. col. M.C., Letterman Gen. Hosp., San Francisco, Calif.
†Hansen, Ingild (O14355), 1st lt. Ret., 702 Hunstock Ave., San Antonio, Tex.
Hansen, Oscar A. (O9148), capt. M.C., Chanute Field, Ill.
Hanses, Peter (O5449), capt. Q.M.C., Douglas, Ariz.
Hanson, Harry F. (O10821), 1st lt. Inf. (Tanks), Ft. Benning, Ga.
Hanson, Herbert B. (O4263), maj. M.C. (101 Div. Org. Res.), 315 Pereles Bldg., Milwaukee, Wis.

Name, serial number, organization, and address.

Hanson, Howell R. (O7224), capt. F.A. (F.A.Sch.), Ft. Sill Okla.
Hanson, James (O782), col. (Inf.) G.S.C., Mil. Att., Santiago, Chile.
Hanson, Linwood E. (O931), lt. col. Q.M.C., Hq. Second Corps Area, Governors Island, N. Y.
Hanson, Louis H. (O2170), maj. M.C., Ft. Des Moines, Iowa.
Hanson, Paul P. (O15336), 2d lt. 7 F.A., Madison Bks., N. Y.
†Hanson, Thomas G. (O13357), col. Ret., 1 Grant Ave., San Francisco, Calif.
Hanson, Thomas G., jr. (O5572), capt. Q.M.C., Gen. Int. Dep., Brooklyn, N. Y.
Hanst, Kenneth F. (O5124), capt. Inf. (Instr. N. G.), 829 Municipal Bldg., New York, N. Y
Hanvey, George A., jr. (O3973), maj. V.C., Ft. Ethan Allen, Vt.
Harant, Louis J. (O10961), 1st lt. 23 Inf., Washington and 5th Aves., Lansdowne, Md.
†Harbach, Abram A. (O13015), brig. gen. Ret., P.O. Box, 719, Rochester, N. Y.
Harbaugh, James L., jr. (O12339), 1st lt. C.A.C. (U. S. Dis. Bks.), Ft. Jay, N. Y.
Harbeck, Edward V. (O10683), 1st lt. A.S. (Instr. N. G.), P. O. Box 996, 207 Gas Co. Bldg., Houston, Tex.
†Harbeson, James P. (O13625), lt. col. Ret., P.O.Box 262, West Palm Beach, Fla.
Harbold, Robert P. (O1967). maj. Q.M.C., Q. M. G. O., Washington, D. C.
†Harbord, James G. (O18), maj. gen. Ret., Room 1856, 233 Broadway, New York, N. Y.
†Hardaway, Benjamin F. (O13614), lt. col. Ret., 403 Bretton Pl., Baltimore, Md.
Hardaway, Francis P. (O2671), maj. C.A.C. (C. & G.S.Sch.), Ft. Leavenworth, Kans.
Hardaway, Robert M. (O3307), maj. M. C., Fitzsimons Gen. Hosp. Fitzsimons Sta., Denver, Colo.
Hardee, David L. (O11903), 1st lt. Inf., Langley Field, Va.
Hardee, Furman W. (O8243), capt. Inf. (R.O.T.C.), Wofford College, Spartanburg, S. C.
†Hardeman, Letcher (O13283), col. Ret., Spring Hill Farm, Rapidan, Va.
Hardeman, Sam (O8478), capt. M.C. (Instr. N.G.), Howard St. Armory, Baltimore, Md.
Harden, Adel C. (O9261), 1st lt. F.D., O.C. of F., Washington, D. C.
Harden, Robert D. (O3765), maj. M.C., Letterman Gen. Hosp., San Francisco, Calif.
Hardenbergh, Raymond W. (O2919), maj. Inf. (Hq. Second Corps Area), Governors Island, N. Y.
Hardie, Philip W. (O7802), capt. C.A.C. (leave), c/o A. G. O., Washington, D. C.
Hardigg, Carl A. (O3460), maj. Q.M.C. (C. & G.S.Sch.), Ft. Leavenworth, Kans.
Hardigg, William B. (O3065), maj. Ord. Dept., O.C. of Ord., Washington, D. C.
†Hardin, Charles B. (O13786), maj. Ret., 1615 Madison St., Denver, Colo.
Hardin, Donald C. (O12435), 1st lt. 25 Inf., Nogales, Ariz.
†Hardin, Edward E. (O13550), lt. col. Ret., 614 Broadway, West Brighton, Richmond Borough, New York, N. Y.
Hardin, John R. (O12283), 1st lt. 3 Engrs. Schofield Bks., Hawaii.
Hardin, Joseph L. (O15154), 2d lt. 3 F.A., Ft. Benjamin Harrison, Ind.
†Hardin, Joseph S. (O912), lt. col. Ret., Toltec Club, El Paso, Tex.
Hardin, Tolbert F. (O2905), maj. Inf. (C. & G.S.Sch.), Ft. Leavenworth, Kans.
†Harding, Chester (O13128), brig. gen. Ret., Vineyard Haven, Mass.
Harding, Chester K. (O12084), 1st lt. C.E. (R.O.T.C.), University of Cincinnati, Cincinnati, Ohio.
Harding, Edwin F. (O2628), maj. 15 Inf., U. S. Army Forces in China, Tientsin, China.
Harding, Elizabeth (N700050), Chief Nurse (1st lt. A.N.C.), Letterman Gen. Hosp., San Francisco, Calif.
Harding, Floyd C. (O7404), capt. Inf. (R.O.T.C.), University of Nebraska, Lincoln, Nebr.
Harding, Henry J. P. (O15179), 2d lt. Inf. (Tanks), Camp Meade, Md.
Harding, Horace (O9530), 1st lt. F.A. (Instr. N. G.), The Armory, Thackeray and O'Hara Sts., Pittsburgh, Pa.
Harding, John, jr. (O176939), 2d lt. A.S., O.R.C., Bolling Field, D. C.
Harding, Read B. (O8956), capt. M.C., Schofield Bks., Hawaii.
†Hardman, Albert (O1741), maj. Ret., 346 E. 51st, Los Angeles, Calif.
Hardman, Herbert W. (O15030). capt. Q.M.C., Gen. Int. Dep., San Francisco, Calif.
Hardy, Conrad P. (O11360), 1st lt. 13 Engrs., Ft. Humphreys, Va.
Hardy, Edwin N. (O3122), maj. 6 Cav., Ft. Oglethorpe, Ga.
Hardy, Rosswell E. (O7179), capt. Ord. Dept., Buffalo Dist. Ord. Office, Watervliet, N. Y.
Hardy, Wilfrid H. (O15245), 2d lt. 5 Cav., Ft. Clark, Tex.
Hardy, William J. (O11638), 1st lt. 20 Inf., Ft. Sam Houston, Tex.
†Hare, Luther R. (O13542), lt. col. Ret., Box 469, Sherman, Tex.
Hare, Ray M. (O6943), capt. Q.M.C., Q. M. Int. Dep., Camp Normoyle, Tex.
Harer, Leon G. (O4865), capt. F.A. (104 Div. Org. Res.), Idaho Falls, Idaho.
Haring, Ellis E. (O8122), capt. C.E., O.P.B. and G., Washington, D. C.
Harker, Glenn L. (O6439), capt. M.C., Ft. DeRussy, Hawaii.
Harker, Howard L. (O100043), capt. Inf.-O.R.C., Camp Perry, Ohio.
Harker, Thomas R. (O633), col. Inf. (Instr. N.G.), 230 E. Ohio St., Chicago, Ill.
Harkey, Claude S. (O10373), Chap. (capt.) Corozal, Canal Zone.
Harkins, Thomas A. (O10585), Chap. (capt.), Marfa, Tex.
Harl, Virgil A. (O5192), capt. M.C., Tripler Gen. Hosp., Honolulu, Hawaii.
†Harlan, Leslie S. (O8742), capt. Ret., Union National Bank Bldg., Greeley, Colo
Harloe, Bartley M. (O8561), 1st lt. C.E. (U.S.M.A.), West Point, N. Y.
†Harlow, Charles W. (O14016), maj. Ret., c/o Rush M. Blodgett, Black Bldg., Los Angeles, Calif.
†Harm, Paul B. (O9185), capt. Ret., A. W. C., Washington, D. C.
Harman, John M. (O11358), 1st lt. 1 Engrs., Ft. Du Pont, Del.
Harmeling, Henry (O7875), capt. J. A. G. D., J. A. G. O., Washington, D. C.
Harmon, Benjamin F. (O7339), capt. C.A.C. (C.A. Board), Ft. Monroe, Va.
Harmon, Daniel W. (O2564), maj. M.C., Army Med. Sch., Army Med. Center, Washington, D. C.
Harmon, Ernest E. (O10921), 1st lt. A.S., Bolling Field, D. C.
Harmon, Ernest N. (O5282), capt. Cav. (U.S.M.A.), West Point, N. Y.
Harmon, Hubert R. (O3856), capt. A.S., McCook Field, Ohio.
Harmon, Kenneth B. (O2842), maj. Ord. Dept., Holt Manufacturing Co., Stockton, Calif.
Harmon, Millard F., jr. (O3406), maj. A.S. (A.W.C.), Washington, D. C.
Harmony, John W. (O15240), 2d lt. 11 Inf., Ft. Benjamin Harrison, Ind.
Harms, Henry W. (O3403), maj. A.S., Langley Field, Va.
Harper, Arthur McK. (O5288), capt. F.A. (F.A.Sch.), Ft. Sill, Okla.
Harper, Earle G. (O9875), 1st lt. A.S., Manila, P. I.
Harper, John B. (O4573), capt. F.D., Ft. Riley, Kans.
Harper, Joseph H. (O15083), 2d lt. Inf. (5 Tank Co.), Ft. Benjamin Harrison, Ind.
Harper, Neal A. (O4025), maj. D.C., Manila, P. I.
Harper, Robert W. (O15719), 2d lt. 7 Inf., Camp Lewis, Wash.
†Harper, Roy B. (O556), col. Ret., 1140 E. 46th St., Chicago, Ill.
†Harper, Winfield (O14116), capt. Ret., P. O. Box 42, Republic, Wash.
Harper, Worth (O15606), 2d lt. A. S., Brooks Field, Tex.
Harpole, Hugh S. (O12528), 2d lt. Q.M.C., Ft. H. G. Wright, N. Y.
Harrell, George H. (O8550), capt. Q.M.C., Hq. Seventh Corps Area, Omaha, Nebr.
Harrell, Howell (O11329), 1st lt. 33 Inf., Ft. Clayton, Canal Zone.
Harrell, William F. (O1846), maj. Inf. (R.O.T.C.), North Dakota Agricultural College, Fargo, N. Dak.
Harries, Herbert L. (O6483), capt. 6 Inf., Camp Custer, Mich.
Harriman, Joseph E. (O12675), 2d lt. 59 C.A., Ft. Monroe, Va.
Harriman, Roswell H. (O15299), 2d lt. 10 Inf., Marion, Ohio.
Harrington, Arthur S. (O4763), capt. 15 F.A., Ft. Sam Houston, Tex.
Harrington, Francis C. (O2575), maj. C.E., Balboa Heights, Canal Zone.
Harrington, James B. (O8722), capt. D.C., Ft. Sill, Okla.
Harrington, John H. (O6359), capt. C.A.C. (leave), c/o A.G.O., Washington, D. C.
Harrington, Ralph E. (O6541), capt. 7 C.A., Ft. Hancock, N. J.
†Harris, Archie J. (O13512), col. Ret., 257 L St., Chula Vista, Calif.
Harris, Arthur R. (O3676), maj. F. A. (leave), c/o A.G.O., Washington, D. C.
Harris, Charles S. (O7284), capt. C.A.C. (Instr. C.A. Sch.), Ft. Monroe, Va.
Harris, Charles T., jr. (O2215), maj. Ord. Dept., O.C. of Ord., Washington, D. C.
†Harris, Charles W. (O13966), maj. Ret., 9 W. Main St., Meriden, Conn.
Harris, Donald Q. (O15007), 2d lt. 18 F.A., Ft. Sill, Okla.

Name, serial number, organization, and address.

Harris, Emmet R. (O1654), lt. col. Cav. (C.&G.S.Sch.), Ft. Leavenworth, Kans.
Harris, Frank E. (O231), col. (C.A.C.) I.G.D., Hq. P.C. Dept., Quarry Heights, Balboa Heights, Canal Zone.
Harris, Frederick M. (O12750), 2d lt. 29 Inf., Ft. Benning, Ga.
Harris, George W. (O1551), lt. col. Inf. (89 Div. Org. Res.), 809 Bitting Bldg., Wichita, Kans.
Harris, Harold R. (O10478), 1st lt. A.S., McCook Field, Ohio.
†Harris, Henry L., jr. (O14336), 1st lt. Ret., 308 Chestnut St., Pacific Grove, Calif.
Harris, Herbert H. (O11817), 1st lt. 14 Inf., Ft. Davis, Canal Zone.
†Harris, Hunter (O13882), maj. Ret., Athens High Sch., Athens, Ga.
Harris, James J. (O11501), 1st lt. Q.M.C., Eighth Corps Gen. Area Dep. No. 2, Ft. Sam Houston, Tex.
Harris, Jerome G. (O10285), 1st lt. Inf. (103 Div. Org. Res.), Denver, Colo.
†Harris, Jesse R. (O13604), lt. col. Ret., 1580 Forrest Ave., Memphis, Tenn.
Harris, Jesse T. (O11920), 1st lt. Inf. (15 Tank Bn.), Ft. Benning, Ga.
Harris, John E. (O3779), maj. 3 Engrs., Schofield Bks., Hawaii.
Harris, John P. (O9115), 1st lt. Ord. Dept., Picatinny Ars., Dover, N. J.
Harris, John T. (O2478), maj. Q.M.C., Q.M. Subsistence Sch., Chicago, Ill.
Harris, Joseph (O12703), 2d lt. 1 C.A., Ft. Sherman, Canal Zone.
†Harris, Joseph M. (O14493), maj. P.S. Ret., 2624 W. 17th St., Los Angeles, Calif.
†Harris, Laurence V. D. (O14437), 1st lt. Ret., 152 Holabird Ave., Winstead, Conn.
Harris, Lee V. (O10823), 1st lt. 7 F.A., Madison Bks., N. Y.
Harris, Lester J. (O9033), capt. Sig. C., McCook Field, Ohio.
†Harris, Moses (O13740), maj. Ret., 483 Harvard St., Rochester, N. Y.
Harris, Oscar H. (O11283), 1st lt. Q.M.C., New York Gen. Int. Dep., Brooklyn, N. Y.
Harris, Paul A. (O14624), 2d lt. 62 C.A. (leave), c/o A.G.O., Washington, D. C.
†Harris, Peter C. (O13), maj. gen. Ret., The Highlands, Washington, D. C.
Harris, Ray G. (O11686), 1st lt. A.S., Luke Field, Hawaii.
Harris, Ray W. (O7385), capt. Inf. (R.O.T.C.), John Tarleton Agricultural College, Stephenville, Tex.
Harris, Robert Van K., jr. (O5169), capt. 12 F.A., Ft. Sam Houston, Tex.
Harris, Samuel J. (O8794), capt. Med. Adm. C., Army and Navy Gen. Hosp., Hot Springs, Ark.
†Harris, Smith A. (O1613), maj. Ret., Box 326, Franklin, N. C.
Harris, Thomas A. (O7730), capt. 7 Inf. (leave), c/o A.G.O., Washington, D.C.
Harris, William E. (O7776), capt. C.E., New York Gen. Int. Dep., Brooklyn, N. Y.
†Harris, William W., jr. (O1963), maj. Ret., 340 Marion Ave., Spartanburg, S. C.
Harrison, Augustus S. (O7840), capt. Q.M.C., Ft. Benning, Ga.
†Harrison, Edward S. (O2801), maj. Ret., Wayzata, Minn.
Harrison, Edwin H. (O15573), 2d lt. 1 Inf. Ft. Sam Houston, Tex.
Harrison, Ernest F. (O9195), capt. M.C., Camp Perry, Ohio.
Harrison, Eugene L. (O15265), 2d lt. 1 Cav., Marfa, Tex.
†Harrison, Fred A. (O12879), 1st lt. Ret., M.R.A. Box 200, Aurora, Colo.
Harrison, George R. (2279), maj. 11 Inf., Ft. Benjamin Harrison, Ind.
Harrison, Henry C., jr. (O8427), 1st lt. 1 F.A., Ft. Sill, Okla.
Harrison, John E. (O6496), capt. 92 C. A., Manila, P. I.
Harrison, Ralph (O274), col. F. D. (leave,) c/o A.G.O., Washington, D. C.
†Harrison, Ralph C. (O2670), maj. Ret., 1776 Broadway, San Francisco, Calif.
Harrison, Roger B. (O3733), maj. Inf. (U. S. Dis. Bks.), Ft. Leavenworth, Kans.
Harrison, Samuel C. (O6469), capt. Inf. (leave), c/o A.G.O., Washington, D. C.
Harrison, William B. (O2438), maj. C. E. (83 Div. Org. Res.), Hq. Fifth Corps Area, Ft. Hayes, Ohio.
†Harrison, William C. (O3351), maj. Ret., Linde Air Products Co.. 1331 Peoples Gas Building, Chicago, Ill.
Harrison, William F. (O7672), capt. Inf. (leave), c/o A.G.O., Washington, D. C.
Harrison, William K., jr. (O5279), capt. 7 Cav., Ft. Bliss, Tex.
†Harrison, William R. (O13559), lt. col. Ret., Hotel del Coronado, Coronado Beach, Calif.
Harrod, Sterling K. (O11047), 1st lt. 30 Inf., Presidio of San Francisco, Calif.
Harrold, Clinton J. (O15256), 2d lt. 8 Cav., Ft. Bliss, Tex.
Harry, John (O14750), 2d lt. 4 C.A., Ft. Amador, Canal Zone.

Name, serial number, organization, and address.

Harry, Thomas C. (O6464), capt. F.A. (Instr. F.A.Sch.), Ft. Sill, Okla.
Harsh, Forrest R. (O8897), capt. V.C., Manila, P. I.
Harshberger, Frank M. (O7712), capt. 12 Cav., Ft. Brown, Tex.
Hart, Aladin J. (O12758), 2d lt. Cav. (Rctg.), Spokane, Wash.
†Hart, Arthur J. (O13967), maj. Ret., 1410 Eudora St., Denver, Colo.
Hart, Charles E. (O15788), 2d lt. 4 F.A., Ft. Sam Houston, Tex.
Hart, Charles H., jr. (O12495), 1st lt. 7 Inf., Vancouver Bks., Wash.
Hart, Charles V. (O11863), capt. M.C., Kelly Field, Tex.
Hart, Charlie E. (O7364), capt. Ord. Dept., Raritan Ars., N. J.
Hart, Edward F. (O6460), capt. 13 F.A., Schofield Bks., Hawaii.
Hart, Harry L. (O6761), capt. Q.M.C., Camp Holabird, Md.
Hart, John V. (O11367), 1st lt. A.S., Luke Field, Hawaii.
†Hart, Patrick J. (O13796), Chap. (maj.) Ret., St. Paul Park, Minn.
Hart, Roswell B. (O12487), 1st lt. 31 Inf., Manila, P. I.
Hart, W. Lee (O2512), maj. M.C., Ft. Sam Houston, Tex.
Hart, Walter (O5828), capt. 59 C.A., Manila, P. I.
Hart, William H. (O186), maj. gen., The Quartermaster General, Washington, D. C.
†Harter, Gilbert S. (O14284), capt. Ret., 230 Acton Place, Oakland, Calif.
Harter, Paul L. (O12315), 1st lt. 10 C.A., Ft. Adams, R. I.
†Hartford, Ellis W. (O8112), capt. Ret., P. O. Box 439, San Diego, Calif.
Hartle, Russell P. (O2914), maj. Inf. (C.&G.S.Sch.), Ft. Leavenworth, Kans.
Hartley, Leroy P. (O5958), capt. D.C., (leave), c/o A.G.O., Washington, D. C.
Hartman, Charles D. (O2400), maj. Q.M.C., Ft. Myer, Va.
Hartman, George E. (O6538), capt. Q.M.C. (Q.M.Sch.), Philadelphia, Pa.
Hartman, Guy L. (O9014), capt. 6 Inf., Camp Custer, Mich.
Hartman, Jacob L. (O9551), 1st lt. V.C., Army Med. Sch., Army Med. Center, Washington, D. C.
Hartman, John D. L. (O207), col. Cav. (with Sig. C.), 3113 Arcade Bldg., Seattle, Wash.
Hartman, Linton Y. (O10008), 1st lt. 59 C.A., Manila, P. I.
Hartman, Norman E. (O10269), 1st lt. 55 C.A., Ft. Shafter, Hawaii.
†Hartmann, Carl F. (O13497), col. Ret., Depot Plaza, White Plains, N. Y.
Hartmann, Edward T. (O497), col. Inf. (with Sig. C.), Hq. Second Corps Area, Governors Island, N. Y.
Hartnell, George W. (O15270), 2d lt. 15 F.A., Ft. Sam Houston, Tex.
Hartness, Harlan N. (O12269), 1st lt. Inf. (U.S.M.A.), West Point, N. Y.
†Hartnett, Eugene H. (O314), col. Ret., Bethesda, Md.
Hartrick, Guy R. (O9363), 1st lt. Ord. Dept., Honolulu, Hawaii.
Harts, William W. (O279), col. F.A. (atchd. 7 F.A.), Madison Bks., N. Y.
Hartshorn, Edwin S. (O1007), lt. col. (Inf.) (with F.A.) G.S.C., O.D.C. of S., Washington, D. C.
Hartsock, Frederick M. (O264), col. M.C., Schofield Bks., Hawaii.
Hartwell, Cushman (O3026), maj. Cav. (Cav. Sch.), Ft. Riley, Kans.
Harvey, Charles G. (O1119), lt. col. Q.M.C., Camp Perry, Ohio.
Harvey, Clarence C. (O8483), capt. M.C., Tripler Gen. Hosp., Honolulu, Hawaii.
Harvey, John B. (O8233), capt. 17 Inf., Ft. Des Moines, Iowa.
Harvey, John J. (O6241), capt. 10 Inf., Ft. Thomas, Ky.
Harvey, Leigh I. (O7873), capt. 15 Inf., U. S. Army Forces in China, Tientsin, China.
Harvey, Lloyd L. (O6109), capt. A.S., Kelly Field, Tex.
†Harvey, Walter (O13908), maj. Ret., Paskenta, Calif.
Harvey, William K. (O5419), capt. Q.M.C., Hq. Sixth Corps Area, 1819 W. Pershing Road, Chicago, Ill.
Harwood, Edward C. (O12615), 2d lt. 4 Engrs., Ft. Bragg, N. C.
Harwood, Otto (O7934), capt. Q.M.C., Camp Gaillard, Canal Zone.
Harwood, Thomas E., jr. (O3314), maj. M.C., Carlisle Bks., Pa.
†Hasbrouck, Alfred (O13895), maj. Ret., Washington, Conn.
Hasbrouck, Robert W. (O8588), 1st lt. 16 F.A., Ft. Myer, Va.
Hasbrouck, Sherman V. (O12744), 2d lt. 23 Inf., Ft. Porter, N. Y.
Hase, William F. (O660), col. (C.A.C.) G.S.C., Hq. H. Dept., Honolulu, Hawaii.
Haskell, Ernest E. (O829), col. Inf. (Org. Res.) (Hq. Fourth Corps Area), Red Rock Bldg., Atlanta, Ga.
Haskell, James B. (O3708), maj. Sig. C., Camp Alfred Vail, N. J.
Haskell, Louis W. (O15226), 2d lt. 13 Inf., Ft. Andrews, Mass.
Haskell, Robert K. (O15097), 2d lt. 10 F.A., Camp Lewis, Wash.
Haskell, William N. (O1361), lt. col. Cav. (Hq. Second Corps Area), Governors Island, N. Y.
Haskin, Jay R. (O11044), capt. D.C., Camp Holabird, Md.

Name, serial number, organization, and address.

†Haskin, William L. (O13028), brig. gen. Ret., Waterford, Conn.
Haskins, Edwin H. (O5917), capt. 31 Inf., Manila, P. I.
Hass, Martin F. (O15889), 2d lt. 6 Inf., Jefferson Bks., Mo.
Hassett, Leonard W. (O5004), capt. M.C., Ft. Clark, Tex.
Hasslock, Louis W. (O5017), capt. 10 F.A., Camp Lewis, Wash.
Hasson, James A. (O6879), capt. Inf. (Instr. N.G.), 1109 E. 6th St., Tulsa, Okla.
Hasson, John P. (O1190), lt. col. Q.M.C. (C.&G.S.Sch.), Ft Leavenworth, Kans.
†Hasson, Patrick (O14058), capt. Ret., 202 E. 12th St., Vancouver, Wash.
Hastey, Thomas W. (O6112), capt. A.S., Hq. Eighth Corps Area, Ft. Sam Houston, Tex.
Hastie, Frank B. (O8879), 1st lt. 8 Engrs., Ft. Bliss, Tex.
Hastings, Albert J. (O11721), 1st lt. 13 F.A., Schofield Bks., Hawaii.
Hastings, Frank H. (O7559), capt. 91 C.A. (atchd. 59 C.A.), Manila, P. I.
Hastings, Kester L. (O12219), 1st lt. 2 Inf., Camp Custer, Mich.
Hastings, Wallace H. (O15498), 2d lt. 13 Engrs., Ft. Humphreys, Va.
Haswell, Claude E. (O12731), 2d lt. 27 Inf., Schofield Bks., Hawaii.
†Hatch, Everard E. (O119), col. Ret., Laurel, Md.
Hatch, Henry J. (O659), col. C.A.C. (A.W.C.), Washington, D. C.
Hatch, John E. (O3073), maj. F.A. (R.O.T.C.), Alabama Polytechnic Institute, Auburn, Ala.
Hatch, Melton A. (O12136), 1st lt. 3 C.A., Ft. MacArthur, Calif.
Hatcher, James L. (O4816), capt. Ord. Dept., O. C. of Ord., Washington, D. C.
Hatcher, Julian S. (O2908), maj. Ord. Dept., Frankford Ars., Pa.
†Hatfield, Charles A. P. (O13281), col. Ret., 2833 St. Paul St., Baltimore, Md.
Hatfield, Floyd (O3748), maj. 20 Inf. (R.O.T.C.) (2 Div.), Ft. Sam Houston, Tex.
Hathaway, C. Emery (O1406), lt. col. 4 Cav., Ft. Meade, S. Dak.
Hathaway, Leander R. (O4752), capt. Inf. (leave), c/o A.G.O., Washington, D. C.
Hathaway, Levy M. (O1467), lt. col. M.C., Ft. Oglethorpe, Ga.
Hathaway, Paul (O4567), capt. Inf. (Instr. N.G.), Armory, 10th and Couch Sts., Portland, Oreg.
Hatie, Joseph C. (O2303), maj. Inf. (Instr. C. & G.S.Sch.), Ft. Leavenworth, Kans.
Hause, Francis A. (O4650), capt. C.A.C. (C.A.Sch.), Ft. Monroe, Va.
Hauseman, David N. (O10511), 1st lt. Ord. Dept., Erie Ord. Res. Dep., La Carne, Ohio.
Hauser, John N. (O3358), maj. F.A. (R.O.T.C.), Ohio State University, Columbus, Ohio.
†Havard, Valery (O13195), col. Ret., 470 Post Road, Fairfield, Conn.
Haverfield, William A. (O6068), capt. Cav., A.G.O., Washington, D. C.
Haverkampf, Charles W. (O2811), maj. M.C. (sick), Walter Reed Gen. Hosp., Army Med. Center, Washington, D. C.
Haverstock, Arthur D. (O12511), capt. M.C., Anchorage, Alaska.
Haw, Joseph C. (O3826), capt. C.A.C. (C. Def. Chesapeake Bay), Ft. Monroe, Va.
Hawes, George P., jr. (O1661), lt. col. Q.M.C. (with 5 F.A.), Ft. Bragg, N. C.
Hawkenson, Axel (O6050), capt. 27 Inf., Schofield Bks., Hawaii.
†Hawkins, Arthur C. (O7171), capt. Ret., 201 N. 6th St., Allentown, Pa.
Hawkins, Arthur D. (O15495), 1st lt. M.C., Army Med. Sch., Army Med. Center, Washington, D. C.
Hawkins, Clyde E. (O481), col. Q.M.C., Hq. Eighth Corps Area, Ft. Sam Houston, Tex.
Hawkins, Frank B. (O850), lt. col. Inf. (Instr. N.G.), Lansing, Mich.
Hawkins, Hamilton S. (O447), col. 3 Cav., Ft. Myer, Va.
Hawkins, John R. (O15804), 2d lt. A.S., Brooks Field, Tex.
Hawkins, Samuel F. (O3221), maj. C.A.C. (94 Div. Org. Res.), Customhouse Tower, Boston, Mass.
Hawley, Donald C. (O5470), capt. 11 Cav., Presidio of Monterey, Calif.
Hawley, Harry (O1973), maj. 5 Inf., Camp Perry, Ohio.
Hawley, Paul R. (O4036), maj. M.C., Camp Custer, Mich.
†Hawthorne, Harry L. (O13276), col. Ret., 233 S. Mariposa Ave., Los Angeles, Calif.
Hay, Donald D. (O1765), maj. (Inf.) G.S.C., Ft. Hamilton, N. Y.
†Hay, William H. (O162), maj. gen. Ret., P. O. Box 386, Haycroft, Burlington, Vt.
Haycock, Chester P. (O7877), capt. 23 Inf., Ft. Sam Houston, Tex.

Name, serial number, organization, and address.

Hayden, Chauncey H., jr. (O5151), capt. 6 Inf., Camp Custer, Mich.
Hayden, Frederic L. (O12627), 2d lt. 91 C.A., Manila, P. I.
Hayden, Gilbert (O14998), 2d lt. Sig. C., Camp Alfred Vail, N. J.
†Hayden, Herbert B. (O13936), maj. Ret., University Club, New York, N. Y.
Hayden, James L. (O5254), capt. 55 C.A., Kamehameha, Hawaii.
†Hayden, John L. (O169), col. Ret., Port Townsend, Wash.
†Hayden, Ralph N. (O1346), lt. col. Ret., Saratoga, Calif.
Haydon, Percy S. (O6767), capt. Cav. (leave), c/o A.G.O., Washington, D. C.
Hayes, Basil A., Cont. Surg., Oklahoma City, Okla.
Hayes, Casey H. (O3627), maj. F.A. (C.&G.S.Sch.), Ft. Leavenworth, Kans.
Hayes, Daniel J. (O4194), maj. M.C., Fitzsimons Gen. Hosp., Fitzsimons Sta., Denver, Colo.
†Hayes, Edward S. (O14232), capt. Ret., 214 West St., Worcester, Mass.
Hayes, Ernest T. (O10221), 1st lt. Inf. (10 Inf. Brig.), Ft. Benjamin Harrison, Ind.
Hayes, Frank H. (O9210), Chap. (capt.), Hq. P.C. Dept., Quarry Heights, Balboa Heights, Canal Zone.
Hayes, Henry J. (O8666), capt. M.C., Corozal, Canal Zone.
Hayes, Henry W. S. (O9257), capt. M.C., Manila, P. I.
Hayes, Jack (O831), col. Q.M.C. (Instr. N.G.), Harrisburg, Pa
Hayes, Philip (O2600), maj. F.A. (Instr. F.A. Sch.), Ft. Sill, Okla.
Hayes, Thomas J. (O3360), maj. Ord. Dept., O. C. of Ord., Washington, D. C.
Hayes, William P. (O11655), 1st lt. Inf. (R.O.T.C.), Virginia Polytechnic Institute, Blacksburg, Va.
Hayes, Wolcott P. (O6732), capt. A.S. (Stud.), Yale University, New Haven, Conn.
Hayford, Bertram F. (O12272), 1st lt. F.A. (U.S.M.A.), West Point, N. Y.
Hayford, Warren, 3d (O10347), 1st lt. 18 F.A., Ft. Sill, Okla.
Hayman, George R. (O7225), capt. 12 F.A. (leave), c/o A.G.O., Washington, D. C.
Hayne, Frank B. (O6446), capt. Inf., U. S. Army Forces in China, Tientsin, China.
Hayne, Paul T. (O851), lt. col. (A.G.D.) G.S.C., O. C. of S., Washington, D. C.
Haynes, Allen F. (O12600), 2d lt. Inf. (A.D.C. to Brig. Gen. Samuel D. Rockenbach), Hq. Dist. Washington, Washington, D. C
Haynes, Caleb V. (O11055), 1st lt. A.S., Crissy Field, Calif.
†Haynes, Grissom E. (O11101), 1st lt. Ret., 1322 15th St. NW., Washington, D. C.
Haynes, Harold M. (O11556), 1st lt. P.S. (45 Inf.), Manila, P. I.
†Haynes, Ira A. (O99), brig. gen. Ret., 81 Marcela Ave., San Francisco, Calif.
†Haynes, James R. (O14360), 1st lt. Ret., R.R. 1, Grantville, Kans.
Haynes, Loyal M. (O8379), 1st lt. 76 F.A., Ft. D. A. Russell, Wyo.
Hays, George P. (O7149), capt. F.A. (R.O.T.C.), Cornell University, Ithaca, N. Y.
Hayselden, Donald H. (O15014), 2d lt. 55 C.A., Ft. Shafter, Hawaii.
Hayward, William A. (O10470). 1st lt. A.S., Langley Field, Va.
Haywood, John E. (O4888), capt. Inf. (R.O.T.C.), De Pauw University, Greencastle, Ind.
Hazelrigg, William R. (O9945), 1st lt. 3 Inf., Ft. Snelling, Minn.
Hazeltine, Caryl R. (O14641), 2d lt. 7 Inf., Vancouver Bks., Wash.
Hazeltine, Charles B. (O3629), maj. 11 Cav., Presidio of Monterey, Calif.
Hazelhurst, Dorr (O11257), 1st lt. 28 Inf., Ft. Porter, N. Y.
Hazlett, Harry F. (O3642), maj. 31 Inf., Manila, P. I.
Hazzard, Oliver P. M. (O1186), lt. col. Cav. (Hq. 1 Cav. Brig.), Ft. Clark, Tex.
Hea, James J. (O8661), 1st lt. 45 Inf., Manila, P. I.
Head, Albert M. (O5038), capt. Inf. (atchd. 38 Inf.), Ft. Logan, Colo.
Head, Hal C. (O11951), Chap. (capt.), Ft. Ethan Allen, Vt.
Head, Harold (O7630), capt. 21 Inf., Schofield Bks., Hawaii.
Headley, Bradford N. (O12535), 2d lt. Q.M.C., Panama Q. M. Dep., Corozal, Canal Zone.
Heald, Robert S. (O11301), 1st lt. A.S., Brooks Field, Tex.
Heald, Thomas J. (O8143), capt. 34 Inf., Camp Perry, Ohio.
Healey, Michael V. (O15041), 2d lt. 51 C.A., Ft. Eustis, Va.
Healy, Daniel F., jr. (O15742), 2d lt. 15 F.A., Ft. Sam Houston, Tex.
Healy, James A. (O10520), 1st lt. A.S., Scott Field, Ill.
Healy, John, jr. (O11271), 1st lt. 14 C.A., Ft. Ward, Wash.
Healy, John H. (O10129), 1st lt. 10 Cav., Ft. Huachuca, Ariz.
Healy, Michael G. (O10688), capt. M.C. (leave), c/o A.G.O., Washington, D. C.

Name, serial number, organization, and address.

Heaney, George F., jr. (O15181), 2d lt. 9 C. A., Ft. Banks, Mass.
Heap, Theodore P. (O5063), capt. Inf. (R.O.T.C.), Virginia Military Institute, Lexington, Va.
Heard, Falkner (O3551), maj. F.A. (F.A. Board), Ft. Bragg, N. C
Heard, Jack W. (O2867), maj. Cav. (Cav. Board), Ft. Riley, Kans.
Heard, R. Townsend (O4639), capt. F.A. (Instr. N. G.), 829 Municipal Bldg., New York, N. Y.
Heard, Roy W. (O4846), capt. P.S. (45 Inf.), Manila, P. I.
Hearn, Clint C. (O222), col. C.A.C. (Non-div. Gr. Org. Res.), 207 Dauphin Bldg., Harrisburg, Pa.
Hearn, Harry E. (O5011), capt. M.C., Ft. Barrancas, Fla.
Hearn, Roscoe H. (O1147), lt. col. 14 Inf., Ft. Davis, Canal Zone.
Hearn, Thomas G. (O3859), capt. Inf. (R.O.T.C.), Davidson College, Davidson, N. C.
†Heath, Charles O. (O14501), capt. P.S. Ret., Route 1, Box 319, Montebello, Calif.
†Heath, Frank (O13184), col. Ret., Pelham Court, Mt. Airy, Philadelphia, Pa.
†Heath, George D., jr. (O14147), capt. Ret., Clemson College, S. C.
Heath, Horace K. (O7592), capt. Inf. (R.O.T.C.), University of California, Southern Branch, Los Angeles, Calif.
Heath, John M. (O10490), 1st lt. Sig. C. (R.O.T.C.), Massachusetts Institute of Technology, Cambridge, Mass.
†Heaton, Wilson G. (O1024), lt. col. Ret., 205 E. Broadway, Fairfield, Iowa.
Heavey, John W. (O326), col. 33 Inf., Ft. Clayton, Canal Zone.
Heavey, Thomas J. (O8595), 1st lt. Cav. (2 M. G. Sq.), Ft. Des Moines, Iowa.
Heavey, William F. (O5223), capt. C.E. (Instr. Engr. Sch.), Ft. Humphries, Va.
Hebbard, Albert F. (O11694), 1st lt. A.S., Ft. Bragg, N. C.
Hebert, Edmund N. (O5929), capt. 17 Inf., Ft. Leavenworth, Kans.
Hebert, Oscar P. (O15479), 2d lt. A.S., Aberdeen Proving Ground, Md.
Hecox, Floyd C. (O3459), maj. Inf. (87 Div Org. Res.), Customhouse, Mobile, Ala.
Hedden, Willis A. (O6534), capt. 22 Inf., Ft. McPherson, Ga.
†Hedekin, Charles A. (O13487), col. Ret., Battery Park, Bethesda, Md.
Hedekin, Thomas B. (O12278), 1st. lt F.A. (U.S.M.A.), West Point, N. Y.
Hedge, George R. (O6458), capt. Inf. (R.O.T.C.), Knox College, Galesburg, Ill.
Hedrick, Lawrence H. (O2993), maj. J.A.G.D., J.A.G.O., Washington, D. C.
Heffernan, Leo. G. (O3121), maj. A.S., Ft. Bliss, Tex.
Heffley, Armor S. (O11273), 1st lt. A.S., Kelly Field, Tex.
Heffner, Pete T., jr. (O10319), 1st lt. 35 Inf. (leave), c/o A.G.O., Washington, D. C.
Heflebower, Roy C. (O2770), maj. M.C. S. G. O., Washington, D. C.
Hegardt, Kenyon M. (O15135), 2d lt. A.S., Kelly Field, Tex.
†Hegeman Harry A. (O13667), lt. col. Ret., 514 Lumbermens Bldg., Portland, Oreg.
Hegenberger, Albert F. (O10831), 1st lt. A.S., Luke Field, Hawaii.
Heiberg, Harrison H. D (O12306), 1st lt. Cav. (R.O.T.C.), Virginia Mil. Institute, Lexington, Va.
Heidner, Samuel J. (O3553), maj. Inf. (leave), c/o A.G.O., Washington, D. C.
Heidt, Grayson V. (O780), col. Q.M.C., New York Gen. Int. Dep., Brooklyn, N. Y.
Heidt, Gulielmus V. (O1727), maj. Inf. (Rctg.), 706 Iberville St., New Orleans, La.
Heidt, James V (O581), col. Inf. (Non-Div. Gr. Org. Res.), San Antonio, Tex.
Heileman, Frank A. (O4936), capt. 2 Engrs., Ft. Sam Houston, Tex.
Heilfron, Milton (O7506), capt. 6 C.A., Ft. Winfield Scott, Calif.
Heilman, Adam G. (O9147), capt. M.C., Manila, P. I.
Hein, Frederick W. (O14956), 2d lt. 20 Inf. (leave), c/o A.G.O., Washington, D. C.
†Hein, Otto L. (O13544) lt. col. Ret., 924 Oakland Ave., Pasadena, Calif.
Heineke, Hilton E. (O12443), 1st lt. 42 Inf., Camp Gaillard, Canal Zone.
Heiner, Gordon G. (O315), col. C.A.C. (2 C.A. Dist.), Ft. Totten, N. Y.
Heiner, Gordon G. Jr. (O8579), 1st lt. F.A., (U.S.M.A.), West Point, N. Y.
†Heinrich, Arnold (O14190), capt. Ret., c/o American Legation, Vienna, Austria.
Heintzelman, Stuart (O774), brig. gen. (Inf. Sch.), Ft. Benning, Ga.
Heisen, Horace N. (O9145), 1st lt. A.S., Langley Field, Va

Name, serial number, organization, and address.

Heiss, Gerson, K. (O15092), 2d lt. Ord. Dept. (with 5 F.A.), Ft. Bragg, N. C.
†Heisse, John W. (O14296), capt. Ret., 904 Citizens National Bank Bldg., Baltimore, Md.
Heller, Eugene J. (O6378), capt. Q.M.C., American Graves Registration Serv., 20 Rue Molitor, Paris, France.
Helmbold, Philip A. (O5862), capt. 11 Inf., Ft. Benjamin Harrison, Ind.
Helmick, Charles G. (O3606), maj. F.A. (F.A. Sch.), Ft. Sill, Okla.
Helmick, Eli A. (O213), maj. gen., The Inspector General, Washington, D. C.
Helms, George W. (O561), col. Inf. (Hq.), Ft. Benning, Ga.
Helsley, Albert B. (O8126), capt. Inf. (Instr. Inf. Sch.), Ft. Benning, Ga.
Hemenway, Frederic V. (O3184), maj. Inf. (C.&G.S.Sch.), Ft. Leavenwoth, Kans.
Hemenway, Newell L. (O12072), 1st lt. C.E. (R.O.T.C.), Carnegie Institute of Technology, Pittsburg, Pa.
Hemphill, John E. (O1195), lt. col. Sig. C., Camp Alfred Vail N. J.
Henderson, Charles W. (O11337), capt. M.C., Letterman Gen. Hosp., San Francisco, Calif.
Henderson, Harry McC. (O5168), capt. 9 Inf., Ft. Sam Houston, Tex.
Henderson, John C. (O2133), maj. C.A.C. (Instr. N. G.), Richmond, Va.
Henderson, Roland S. (O11665), 1st lt. 33 Inf., Ft. Clayton, Canal Zone.
†Henderson, Wilburn H. (O4423), maj. Ret., 3405 Mountain Ave., El Paso, Tex.
Hendley, Robert C. (O14869), 2d lt. 83 F.A., Ft. Benning, Ga.
Hendricksen, Charles S. (O5071), capt. 42 Inf., Camp Gaillard, Canal Zone.
Hendrix, Raleigh R. (O15897), 2d lt. 62 C.A., Ft. Totten, N. Y.
Hendry, Earl (O9804), 1st lt. Ord. Dept., Aberdeen Proving Ground, Md.
Heninger, Grant (O11350), 1st lt. F.A. (F.A. Sch.), Ft. Sill, Okla.
Henion, Karl E. (O7236), capt. 31 Inf., Manila, P. I.
Henkle, Harry L. (O8090), capt. 21 Inf., Schofield Bks., Hawaii.
Henley, Donald (O3860), capt. 18 Inf., Ft. Slocum, N. Y.
Henn, Edwin A. (O5847), capt. F.A. (F.A.Sch.), Ft. Sill, Okla.
Henneberger, Josiah B. (O4092), maj. M.C., Ft. Washington, Md.
Hennessey, Charles A. (O15236), 2d lt. A.S., Kelly Field, Tex.
Hennessey, Peter J. (O1523), lt. col. Cav. (Cav. Sch.), Ft. Riley, Kans.
†Hennessy, Frederick B. (O1254), lt. col. Ret., 1540 Soledad Ave., La Jolla, Calif.
Hennessy, Harold P. (O10292), 1st lt. 55 C.A., Ft. Ruger, Hawaii
Henney, Frederic A. (O15531), 2d lt. 29 Engrs., Ft. Humphreys, Va.
Henning, Frank A., jr. (O12648), 2d lt. 13 F.A., Schofield Bks., Hawaii.
Henry, Cecil E. (O15582), 2d lt. 22 Inf., Ft. McPherson, Ga.
Henry, Guy V. (O605), col (Cav.) G.S.C., Manila, P. I.
Henry, Harold P. (O12589), 2d lt. Inf. (R.O.T.C.), Staunton Military Academy, Staunton, Va.
Henry, Harry (O10171), 1st lt. 25 Inf., Douglas, Ariz.
†Henry, Morton J. (O13469), col. Ret., Equitable Trust Co., 23 Rue de la Paix, Paris, France.
Henry, Ralph E. (O8929), capt. M.C., Ft. Sam Houston, Tex.
Henry, Roy O. (O3425), maj. Cav. (C. & G.S. Sch.), Ft. Leavenworth, Kans.
Henry, Stephen G. (O5164), capt. Inf. (Tank Sch.), Camp Meade, Md.
Henry, Thomas (O9082), capt. 28 Inf., Ft. Niagara, N. Y.
Henry, William J. (O7830), capt. Ord. Dept. (O. C. of Ord.), Washington, D. C.
Henry, William R. (O2277), maj. F.A. (C.&G.S.Sch.), Ft. Leavenworth, Kans.
Henry, Ziba L. (O4197), maj. M.C. (99 Div. Org. Res.), Room 310 Westinghouse Bldg., Pittsburgh, Pa.
Hensey, Charles W. (O10885), 1st lt. 13 F.A., Schofield Bks., Hawaii.
Hensey, Walter R., jr. (O14950), 2d lt. 1 F.A., Ft. Sill, Okla.
Hensley, Benjamin H. (O5491), capt. Inf. (Instr. N.G.), Barbourville, Ky.
Hensley, William N., jr. (O2055), maj. A.S., Mitchel Field, N. Y.
Henson, Elisha K. (O9648), 1st lt. Q.M.C., Fitzsimons Gen. Hosp., Fitzsimons Sta., Denver, Colo.
Henson, John W. (O8294), capt. 65 Inf., San Juan, P. R.
†Hepburn, Alexander (O12896), 2d lt. Ret., 48 South Road, West Kirby, Cheshire, England.
†Hepburn, Charles B. (O14122), capt. Ret., The Everett, 1730 H St. NW., Washington, D. C.
Hepner, John F. (O6638), capt., F.A. (F.A.Sch.), Ft. Sill, Okla.
Heraty, Francis J. (O5312), capt. Inf. (U.S.M.A.), West Point, N. Y.

Name, serial number, organization, and address.

Herbert, George F. (O10253), 1st lt. 15 Inf., U. S. Army Forces in China, Tientsin, China.
†Herbert, Morris J. (O14002), maj. P.S. Ret., 1645 La Brea Ave., Los Angeles, Calif.
Herbert, William D. (O3514), maj. M.C., Ft. Riley, Kans.
Herbine, Richard G. (O15873), 2d lt. A.S., Brooks Field, Tex.
Herbst, George A. (O1137), lt. col. 28 Inf., Ft. Niagara, N. Y.
Herendeen, Edward (O14623), 1st lt. 6 F.A., Ft. Hoyle, Md.
Hering, Earl L. (O4027), maj. D.C., Ft. Monroe, Va.
†Hering, Herman (O14544), 1st lt. P.S. Ret., 1127 W. 46th St., Los Angeles, Calif.
Heritage, Arthur M. (O3004), maj. C.W.S., Edgewood Ars., Md.
Herlihy, Edward G. (O5575), capt. Inf. (R.O.T.C.), Ohio State University, Columbus, Ohio.
†Herman, Charles C., jr. (O14218), capt. Ret., 1715 Bolton St., Baltimore, Md.
†Herman, Frederick J. (O13668), lt. col. Ret., 1426 E. 76th St., Kansas City, Mo.
Herman, Frederick W. (O3671), maj. C.E., U.S.M.A., West Point, N. Y.
Herman, Harrison (O4498), capt. 1 Cav., Camp Marfa, Tex.
Herman, Paul H. (O2549), maj. C.A.C. (R.O.T.C.), University of Cincinnati. Cincinnati, Ohio.
Herman, Richard J. (O1917), maj. (Inf.) G.S.C., Hq. First Corps Area, Boston 9, Mass.
Hermann, John R. (O4876). capt. 25 Inf., Douglas, Ariz.
Hernandez, Pedro A. (O3198), maj. 28 Inf., Ft. Porter, N. Y.
Hernandez, Randolph J. (O8812), capt. Q.M.C., Q.M. Int. Dep., Boston, Mass.
Hero, Andrew, jr. (O221), col. 91 C.A., Manila, P. I.
Herold, Armin F. (O7917), capt. A.S. (91 Div. Org. Res.), Presidio of San Francisco, Calif.
Heron, Gordon J. F. (O4728), capt. 11 Cav., Presidio of Monterey, Calif.
†Herpel, Frederick K. (O4153), maj. Ret., East 729 23d Ave., Spokane, Wash.
†Herr, Charles F. (O1525), lt. col. Ret., Columbus, Ohio.
Herr, Frederick (O3735), maj. 26 Cav., Manila, P. I.
Herr, John K. (O1712), maj. Cav. (Cav. Sch.), Ft. Riley, Kans.
Herren, Sam P. (O1599), lt. col. 27 Inf., Schofield Bks., Hawaii.
Herren, Thomas W. (O7430), capt. 3 Cav. (Rctg.), Springfield Armory, Springfield, Mass.
Herrick, Hugh N. (O7370), capt. 2 C.A., Ft. Sherman, Canal Zone.
Herrick, John R. (O9278), capt. M. C. (C. & G.S.Sch.), Ft. Leavenworth, Kans.
Herrick, Park B. (O12775), 2d lt. 13 F.A., Schofield Bks., Hawaii.
†Herring, Joseph (O14112), capt. Ret., Box 332, R. 2, Buena Vista, Bowling Green, Miami, Fla.
Herring, Ralph E. (O1640), lt. col. C.A.C. (leave), c/o A.G.O., Washington, D. C.
Herringshaw, George M. (O4756), capt. Q.M.C., Ft. Amador, Canal Zone.
Herringshaw, William F. (O1044), lt. col. Q.M.C., Q. M. Int. Dep., Camp Normoyle, Tex.
Herrington, Russel McK. (O5436), capt. 11 Engrs., Corozal, Canal Zone.
Herron, Charles D. (O777), col. 1 F.A. (leave), c/o A.G.O., Washington, D. C.
Herron, Donald B. (O12696), 2d lt. C.A.C. (Rctg.), Richmond, Va.
Herron, Joseph S. (O486), col. Cav. (with F.A.) (asgd 76 F.A.), Ft. D. A. Russell, Wyo.
†Herron, Thomas M. R. (O2293), maj. Ret., Union League Club, San Francisco, Calif.
Hersey, Mark L. (O76), brig. gen., First C. Art. Dist., Boston, Mass.
Hershberger, Frank C. (O11921), capt. V.C., Ft. Monroe, Va.
Hershey, Lewis B. (O6530), capt. F.A. (R.O.T.C.), Ohio State University, Columbus, Ohio.
†Hershler, Fred W. (O14138), lt. col. Ret., 531 East Main St., Lexington, Ky.
Hertford, Kenner F. (O15120), 2d lt. 2 Engrs., Ft. Sam Houston, Tex.
Hervey, Stewart D. (O7263), capt. Inf. (R.O.T.C.), Georgetown University, Washington, D. C.
Herwig, Hans R. W. (O3595), maj. Q.M.C., Ft. Benning, Ga.
†Herwig, Leopold J. H. (O14209), capt. Ret., Citizens National Bank, Alexandria, Va.
Herzer, Charles J. (O4545), capt. 14 C.A., Ft. Worden, Wash.
Hesketh, William (O7516), capt. C.A.C. (C. Def. Chesapeake Bay), Ft Monroe, Va.
Hesner, George E. (O8536). capt. M.C., Corozal, Canal Zone.
Hess, Henry E. (O9480), capt. V.C., Ft. Howard, Md.
Hess, John B. (O12599), 2d lt. Inf., Ft. Benning, Ga.
†Hess, John H. (O288), col. Ret., 3825 Anza St., San Francisco, Calif.
Hess, Louis T. (O302), col. M.C., Hq. Fifth Corps Area, Ft. Hayes, Ohio.

Name, serial number, organization, and address.

Hess, Oliver A. (O4764), capt. Inf. (77 Div. Org. Res.), 39 Whitehall St., New York, N. Y.
Hess, Walter W., jr. (O3850), capt. F.A. (Instr. N.G.), Broad and Diamond Sts. Armory, Philadelphia, Pa.
Hester, Floy L. (O6409), capt. Q.M.C., Hq. H. Dept., Honolulu, Hawaii.
Hester, Hugh B. (O8405), 1st lt. F.A. (R.O.T.C.), University of Missouri, Columbia, Mo.
Hester, John H. (O2382), maj. Inf. (O. C. of Inf.), Washington, D. C.
Hester, Lee M. (O10184), 1st lt. 65 Inf., San Juan, P. R.
Hester, Thomas G. (O12878), 1st lt. Med. Adm. C., Walter Reed Gen. Hosp., Army Med. Center, Washington, D. C.
†Heth, Clement C. (O2672), maj. Ret., Blacksburg, Va.
Hettinger, John A. (O5895), capt. Cav. (Hq. Eighth Corps Gen. Area Dep.), Ft. Sam Houston, Tex.
†Heuer, William H. (O13163), col. Ret., 1235 Fifth Ave., San Francisco, Calif.
Hewett, Hobart (O12328), 1st lt. 12 C.A., Ft. Monroe, Va.
Hewins, James, jr. (O15763), 2d lt. A.S., Brooks Field, Tex.
Hewitt, John M. (O4134), maj., M.C. (R.O.T.C.), Cornell University Med. Sch., New York, N. Y.
Hewitt, Leland H. (O9303), 1st lt. 8 Engrs., Ft. Bliss, Tex.
Hewitt, Leland R. (O10508), 1st lt. A.S., Brooks Field, Tex.
†Hewitt, Robert B. (O13968), maj. Ret., c/o A. G. O., Washington, D. C.
Heyduck, Lawrence E. (O11983), 1st. lt 13 F.A., Schofield Bks., Hawaii.
†Heyl, Charles H. (O13155), col. Ret., Deer Park, Md.
Heyl, Charles H., jr., (O15310), 2d lt. A.S., Kelly Field, Tex.
Heylmun, Edgar B. (O10813), 1st lt. Inf. (Tanks), Schofield Bks., Hawaii.
Heyser, Marvin C. (O4539), capt. F.A. (Instr. N. G.), 340 Bull St., Savannah, Ga.
Heysinger, James D. (O1487), lt. col. M.C., Ft. Benjamin Harrison, Ind.
Heywood, Frank A. (O5201), capt. Q.M.C., (Q.M.Sch.), Philadelphia, Pa.
†Hezmalhalch, James R. (O14470), 2d lt. Ret., 1035 Cook St., Denver, Colo.
Hibbard, Walter (O8276), capt. 6 Inf., Jefferson Bks, Mo.
Hibbs, Louis E. (O4426), capt. F.A. (Instr. F.A. Sch.), Ft. Sill, Okla.
Hickam. Horace M. (O2362), maj. A.S., Kelly Field, Tex.
Hickey, Daniel W., jr. (O7544), capt. C.A.C. (Instr. N.G.), Room 428, State Capitol, Little Rock, Ark.
Hickey, Doyle O. (O10123), 1st lt. 10 F.A., Camp Lewis, Wash.
†Hickey, James B. (O13082), brig. gen. Ret., Manhattan Club, Madison Square, New York, N. Y.
Hickey, Joseph H. (O5409), capt. Q.M.C., Jefferson Bks., Mo.
Hickey, Lawrence P. (O8468), 1st lt. A.S., Chanute Field, Ill.
†Hickey, Ralph W. (O14269), capt. Ret., Circulation Dept. Baltimore News, Baltimore, Md.
Hickey, Thomas F. (O10362), 1st lt. 15 F.A., Ft. Sam Houston, Tex.
Hicklin, Allen B. (O10222), 1st lt. F.A. (F.A.Sch.), Ft. Sill, Okla.
Hickman, Edwin A. (O801), col. F.D. (A.W.C.), Washington, D. C.
Hickok, Howard R. (O407), col. (Cav.) I.G.D. Hq. Sixth Corps Area, 1819 W. Pershing Road, Chicago, Ill.
Hickok, Monte J. (O2625), maj. C. A. C. (Hq. Fourth C. A. Dist.), Ft. McPherson, Ga.
Hickox, Alfred A. (O1626), lt. col. Inf. (Instr. N. G.), Hartford, Conn.
Hicks, Edward H. (O3145), maj. F.A. (79 Div. Org. Res.), 2620 Gray's Ferry Road, Philadelphia, Pa.
Hicks, George L. (O961), lt. col. A.G.D., Hq. Eighth Corps Area, Ft. Sam Houston, Tex.
Hicks, George R. (O3087), maj. Inf. (Instr.Inf.Sch.), Ft. Benning, Ga.
Hicks, Joseph H. (O15252), 2d lt. A.S., Kelly Field, Tex.
Hicks, Maurice (O12952), 2d lt. Med. Adm. C., Manila, P. I.
Hicks, Ronald A. (O12158), 1st lt. A.S., Mitchel Field, N. Y.
Hicks, William W. (O2407), maj. 52 C.A., Ft. Eustis, Va.
Hickson, Fred E. (O5677). capt. M.C., Manila, P. I.
†Hiett, Benjamin H. (O14563), 2d lt. P. S. Ret., 1000 Franklin St., Clarksville, Tenn.
Higgins, Albert E. (O9177), 1st lt. F.A. (U.S.M.A.), West Point, N.Y.
Higgins, Charles C. (O15348), 2d lt. 10 Inf., Ft. Thomas, Ky.
Higgins, Charles W. (O7369), capt. 61 C.A., Ft. Monroe, Va.
Higgins, Ernest A. (O5833), capt. Inf. (R.O.T.C.), Clemson Agricultural College, Clemson College, S. C.
Higgins, James A. (O1289), lt. col. Inf. (Hq. Second Corps Area), Governors Island, N. Y.
Higgins, Raymond T. J. (O11717), 1st lt. 24 F.A., Manila, P. I.
Higgins. Stanton (O9894), 1st lt. Cav. (64 Cav. Div. Org. Res.), Louisville, Ky.
Higgins, Willfred R. (O5624), capt. Inf. (83 Div. Org. Res.), Alliance, Ohio.

Name, serial number, organization, and address.

Higgins, Wilson B. (O12624), 2d lt. 2 Engrs., Ft. Sam Houston, Tex.
Higley, Harvey D. (O2339), maj. F.A. (F.A.Sch.), Ft. Sill, Okla.
†Hilburn, Oscar P. (O14367), 1st lt. Ret., Box 486, Tampa, Fla.
Hildebrand, Christian (O12450), 1st lt. 45 Inf., Manila, P. I.
Hildebrand, Harry B. (O5016), capt. 6 Inf., Jefferson Bks., Mo.
Hildreth, Edward E. (O10693), 1st lt. A.S., France Field, Canal Zone.
Hildreth, Raymond C. (O9154), 1st lt. Sig. C., Hq. Eighth Corps Area, Ft. Sam Houston, Tex.
Hilgard, Milosh R. (O930), lt. col. Q.M.C. (leave), c/o A.G.O., Washington, D. C.
Hill, Bruce C. (O10322), 1st lt. C.E. (R.O.T.C.), Rose Polytechnic Institute, Terra Haute, Ind.
Hill, Charles W. B. (O9448), Chap. (capt.), Edgewood Ars., Md.
Hill, Donald C. (O15504), 2d lt. 13 Engrs., Ft. Humphreys, Va.
†Hill, Eben C. (O14143), capt. Ret., 34th and Charles Sts., Baltimore, Md.
Hill, Edmund W. (O6770), capt. A.S., Scott Field, Ill.
Hill, Felix R. (O2816), maj. M.C., Ft. Sill, Okla.
Hill, G. Everett, jr. (O5836), capt. Sig. C., Camp Alfred Vail, N. J.
Hill, George P. (O2933), maj. J.A.G.D., Hq. Fifth Corps Area, Ft. Hayes, Ohio.
Hill, Grace E. (N700056), Chief Nurse (1st lt. A.N.C.), Manila, P. I.
Hill, Guy (O9262), 1st lt. Sig. C., Camp Alfred Vail, N. J.
Hill, Harry W. (O8008), capt. C.E. (Engr. Sch.), Ft. Humphreys, Va.
Hill, Ira B (O4860), capt. C.A.C. (C.A.Sch.), Ft. Monroe, Va.
Hill, James P. (O15939), 2d lt. 8 Inf., Ft. Screven, Ga.
Hill, James R. (O2614), maj. Cav. (100 Div. Org. Res.), Huntington, W. Va.
Hill, John F. (O6400), capt. 28 Inf., Ft. Porter, N. Y.
Hill John G. (O15797), 2d lt. 26 Inf., Plattsburg Bks., N. Y.
Hill, Lester S., jr. (O3322), maj. J.A.G.D. (C.&G.S.Sch.), Ft. Leavenworth, Kans.
Hill, Milton A. (O10177), 1st lt. 11 Inf., Ft. Benjamin Harrison, Ind.
Hill, Pearl D. (O6042), capt. Inf. (Tanks), sick Walter Reed Gen. Hosp., Army Med. Center, Washington, D. C.
Hill, Ployer P. (O11474), 1st lt. A.S., Chanute Field, Ill.
Hill, Ralph E. (O7439), capt. C.A.C. (Sig. C. Sch.), Camp Alfred Vail, N. Y.
Hill, Ray C. (O2284), maj. Inf. (Inf. Sch.), Ft. Benning, Ga.
Hill, Robert A. (O12248), 1st lt. 14 Engrs., Manila, P. I.
Hill, Robert B. (O4046), maj. M.C., (95 Div. Org. Res.), 203¼ W. Grand Ave., Oklahoma City, Okla.
Hill, Roy A. (O2392), maj. Inf. (C.& G.S.Sch.), Ft. Leavenworth, Kans.
Hill, William H. (O12642), 2d lt. F.A. (leave), c/o A.G.O., Washington, D. C.
Hill. William P. (O3963). lt. col. V.C., Army Vet. Sch., Army Med. Center, Washington, D. C.
Hill, William V. (O6381), capt. C.E., U.S.M.A., West Point, N. Y.
Hillard, Farrin A. (O12212), 1st lt. 5 Inf., Ft. McKinley, Me.
Hilldring, John H. (O7420), capt. Inf. (Instr. N.G.), 207½ W. 11th St., Ft. Worth, Tex.
Hilldrup, Don G. (O8927), capt. M.C., Fitzsimons Gen. Hosp., Fitzsimons Sta., Denver Colo.
Hillery, Edward A. (O12527), 2d lt. A.S. France Field, Canal Zone.
Hilliard, Leonard L. (O15046), 2d lt. 20 Inf., Ft. Sam Houston, Tex.
Hilliard, William G., jr. (O7311), capt. Inf., c/o Mil. Att. American Embassy, Paris, France.
Hillman, Charles C. (O3517), maj. M. C., Ft. Riley, Kans.
Hills, J. Huntington (O4769), capt. A.G.D., Schofield Bks., Hawaii.
Hillsman, Roger (O5012), capt. Inf. (R.O.T.C.), University of Minnesota, Minneapolis, Minn.
Hilton, Charles H. (O645), col. C.A.C. (Hq. H. Dept.), Honolulu, Hawaii.
Hilton, Chester D. (O8155), capt. Q.M.C., Camp Normoyle, Tex.
Hilton, Donald B. (O7434), capt. Inf. (Instr. N.G.), State Armory, Yakima, Wash.
Hilton, Roy C. (O5554), capt. Inf. (Instr. N.G.), Columbia, S. C.
Hilton, Stockbridge C. (O7199), capt. 7 Inf. (leave), c/o A.G.O., Washington, D. C.
Himmler, Charles (O12692), 2d lt. C.A.C. (U.S.M.A.), West Point, N.Y.
Hincke, John I. (O15539,) 2d lt. 3 C.A., Ft. MacArthur, Calif.
Hindle, Clifford D. (O6693), capt. C.A.C. (R.O.T.C.), University of Cincinnati, Cincinnati, Ohio.
Hinds, Ernest (O74), maj. gen., Hq. Eighth Corps Area, Ft. Sam Houston, Tex.

Name, serial number, organization, and address.

Hinds, John H. (O12106), 1st lt. F.A. (U.S.M.A.), West Point, N. Y.
Hinds, Sidney R. (O12851), 2d lt. 3 Inf., Ft. Snelling, Minn.
Hine, Henry C., jr. (O12738), 2d lt. 3 Cav., Ft. Myer, Va.
Hine, M. Estelle (N700008), Chief Nurse (1st lt. A.N.C.), Letterman Gen. Hosp., San Francisco, Calif.
Hine, Virgil (O10392). 1st lt. A.S., Rockwell Air Int. Dep., Rockwell Field, Calif.
Hinemon, John H., jr. (O3386), maj. Sig. C., U.S.M.A., West Point, N. Y.
Hines, Charles (O2866), maj. (C.A.C.), I.G.D., Hq. Ninth Corps Area, Presidio of San Francisco, Calif.
Hines, John L. (O23), maj. gen., Deputy Chief of Staff, Washington, D. C.
†Hinkle, Francis M. (O1819), maj. Ret., Loma Portal, San Diego, Calif.
Hinman, Burritt H. (O6322), capt. J.A.G.D., Hq. Seventh Corps Area, Omaha, Nebr.
Hinman, Dale D. (O4711), capt. C.A.C (C.A.Board), Ft. Monroe, Va.
†Hinrichs, Frederick W., jr. (O14123), capt. Ret., 1071 Garfield Ave., Pasadena, Calif.
Hinton, Joe A. (O11654), 1st lt. 4 Inf., Ft. Missoula, Mont.
Hinton, John (O12113), 1st lt. F. A. (leave), c/o A.G.O., Washington, D. C.
Hinwood, Joseph H. (O7157), capt. Inf. (leave), c/o A.G.O., Washington, D. C.
Hirsch, George W. (O8580), 1st lt. Ord. Dept., Ft. Sam Houston, Tex.
Hirsch, Ralph (O7567), capt. F.A. (F.A. Sch.), Ft. Sill, Okla.
Hirschfelder, Chester J. (O6124), capt. 9 Inf., Ft. Sam Houston, Tex.
†Hirst, Robert L. (O13326), col. Ret., 625 W. Cliveden Ave., Germantown, Pa.
Hirz, Edward J. (O15890), 2d lt. 10 Inf., Ft. Hayes, Ohio.
Hisgen, Karl W. (O14604), 2d lt. F.A. (11 Am. Tn.), Schofield Bks., Hawaii.
Hitchcock, Arthur B. (O2924), maj. Inf. (C. & G.S. Sch.), Ft. Leavenworth, Kans.
†Hitchcock, H. Rexford, jr. (O14365), 1st lt. Ret., McLean Hosp., Waverly, Mass.
Hitchcock, Lauren B. (O14636), 2d lt. 14 F.A., Ft. Sheridan, Ill.
†Hitchcock, Louis M. (O6376), capt. P.S. Ret., 507 N. Windsor Boulevard, Los Angeles, Calif.
Hitchens. Arthur P. (O3336), maj. M.C., Manila, P. I.
Hitchings, John L. (O15737), 2d lt. A.S., Brooks Field, Tex.
Hite, John M. (O6527), capt. Inf. (A.D.C. to Maj. Gen. Samuel D. Sturgis), Hq. P. C. Dept., Quarry Heights, Balboa Heights, Canal Zone.
Hitt, Parker (O963), lt. col. 23 Inf., Ft. Sam Houston, Tex.
Hittle, Leslie L. (O15430), 2d lt. 5 F.A., Ft. Bragg, N. C.
Hitzfeldt, Walter (O6158), capt. 15 F.A., Ft. Sam Houston, Tex.
Hixon, Charles E. (O12131), 1st lt. 5 F.A., Ft. Bragg, N. C.
Hixson, Arthur G. (O1866), maj. 8 Cav., Ft. Bliss, Tex.
Hixson, Lewis D. (O11645), 1st lt. 35 Inf., Schofield Bks., Hawaii.
Hoaas, Ole G. (O12005), 1st lt. 1 Engrs., Ft. DuPont, Del.
Hoadley, Chase W. (O10186), 1st lt. C.W.S., Edgewood Ars., Md.
Hoag, Earl S. (O10439), 1st lt. A.S., O. C. of A. S., Washington, D. C.
Hoag, John A. (O3251), maj. F. A. (F.A. Sch.), Ft. Sill, Okla.
Hoagland, Dale M. (O6981), capt. 17 F.A., Ft. Bragg, N. C.
†Hobart, Charles (O13526), lt. col. Ret., The Portner, 15th and U Sts. N.W., Washington. D. C.
Hobbs, Arthur A., jr. (O12605), capt. M.C., Army Med. Sch., Army Med. Center, Washington, D. C.
†Hobbs, Charles W. (O13051), brig. gen. Ret., The Westmoreland, Washington, D. C.
†Hobbs, Harvey M. (O14196), capt. Ret., 1109 Baywater Ave., Burlingame, Calif.
Hobbs, Horace P. (O837), col. Inf. (R.O.T.C.), University of Kentucky, Lexington, Ky.
Hobbs, Leland S. (O3809), maj. 19 Inf., Schofield Bks., Hawaii.
Hobley, Alfred H. (O2384), maj. A.S., McCook Field, Ohio.
Hobson, George F. (O6836), capt. (Q.M.C.), G.S.C., O.C. of S., Washington, D. C.
†Hobson, James M., jr. (O1714), maj. Ret., 88 Fremont Place, Los Angeles, Calif.
†Hobson, Walker E. (O2646), maj. Ret., 1743 P St. N.W., Washington, D. C.
Hobson, William H. (O3399), maj. Inf. (6 Inf. Brig.), Ft. Douglas, Utah.
†Hochwalt, Earl B. (O14020), maj. Ret., c/o American Express Co., Paris, France.
Hocker, Carl E. (O3839), capt. C.A.C. (U.S.M.A.), West Point, N. Y.
Hocker, Richard W. (O5028), capt. F.A. (F.A. Sch.), Ft. Sill, Okla.
Hocker, Woodson (O700), col. 25 Inf., Nogales, Ariz.
Hockman, J .Donald (O9623), Chap. (capt.), Ft. Ontario, N. Y.

Name, serial number, organization, and address.

Hockman, Maurice A. (O6169), capt. Q.M.C., Schofield Bks., Hawaii.
Hockwald, Henry (O5044), capt. Q.M.C., San Francisco Gen. Int. Dep., Ft. Mason, Calif.
Hodapp, Paul A. (O5335), capt. Q.M.C., Ft. Logan, Colo.
Hodes, Henry I. (O12845), 2d lt. 4 Cav., Ft. McIntosh, Tex.
Hodge, George E. (O10927), 1st lt. A.S., O.C.A.S., Washington, D. C.
Hodge, John R. (O7285), capt. Inf. (R.O.T.C.), Agricultural and Mechanical College, Starkville, Miss.
Hodges, Campbell B. (O1820), maj. (Inf.) G.S.C., Mil. Att., American Embassy, Madrid, Spain.
Hodges, Carroll B. (O1850), maj. 23 Inf., Ft. Sam Houston, Tex.
Hodges, Courtney H. (O2686), maj. Inf. (C. & G. S. Sch.), Ft. Leavenworth, Kans.
Hodges, Duncan (O11234), 1st lt. Sig. C., Camp Alfred Vail, N. J.
†Hodges, Harry F. (O39), maj. gen. Ret., 225 Deer Path Ave. East, Lake Forest, Ill.
†Hodges, Henry C., jr. (O13131), brig. gen. Ret., Noroton, Conn.
Hodges, James P. (O10891), 1st lt. A.S., Mitchel Field, N. Y.
Hodges, John N. (O2029), maj. C.E., Hq. Eighth Corps Area, Fort Sam Houston, Tex.
Hodgson, Jack C. (O11668), 1st lt. (Inf.) A.S., Kelly Field, Tex.
Hodgson, Paul A. (O3782), maj. C.E., O. Asst. Sec. War, Washington, D. C.
Hodnette, Lovic P. (O8263), capt. Inf. (R.O.T.C.), University of Alabama, University, Ala.
Hodson, Fremont B. (O11158), 1st lt. 7 Inf., Vancouver Bks., Wash.
Hoeper, Clarence W. (O15892), 2d lt. 10 Inf., Ft. Hayes, Ohio.
†Hoerner, Frank L. (O14562), maj. P.S. Ret., 260 Parkside Ave. Brooklyn, N. Y.
Hoes, Gouverneur (O9853), 1st lt. Inf. (R.O.T.C.), Drexel Institute, Philadelphia, Pa.
Hoey, Bernard P. (O6935), capt. 65 Inf. (leave), c/o A.G.O, Washington, D. C.
Hof, Samuel (O310), col. Ord. Dept. (Stud.), Harvard University, Cambridge, Mass.
†Hoffer, Jay E. (O13362), col. Ret., 92 Reade St., New York, N. Y.
Hoffman, Corbit S. (O1823), maj. Inf. (C. & G. S. Sch.), Ft. Leavenworth, Kans.
Hoffman, Edward L. (O3135), maj. A.S., (Org. Res. Fifth Army Corps), Ft. Thomas, Ky.
Hoffman, George M. (O501), col. C.E., Div. Engr., Room 305, Customhouse, New Orleans, La.
Hoffman, Hugh F. T. (O12353), 1st lt. Cav. (U.S.M.A.), West Point, N. Y.
†Hoffman, Raymond E. (O8329), capt. Ret., Linda Vista Apartments, 3809 20th St., San Francisco, Calif.
Hoffman, Robert J. (O8646), 1st lt. Inf., c/o Mil. Att., American Embassy, Tokyo, Japan.
Hoffman, William L. (O4332), maj. M.C., Manila, P. I.
†Hoffmann, Arthur J. (O14239), capt. Ret., 175 Lexington Ave. New York, N. Y.
Hofmann, Augustine A. (O1867), maj. Inf. (C. & G. S. Sch.), Ft. Leavenworth, Kans.
Hofstetter, Clarence F. (O6906), capt. Ord. Dept., Kelly Field, Tex.
Hogan, David D. (O3767), maj. M.C. (Instr. N.G.), Chicago, Ill.
Hogan, Edwin L. (O12163), 1st lt. 6 Cav., Ft. Oglethorpe, Ga.
Hogan, Henry L. (O8762), capt. D.C., Manila, P. I.
Hogan, James L. (O11080), 1st lt. 64 C.A., Ft. Shafter, Hawaii.
Hogan, James P. (O3713), maj. C.A.C. (U.S.M.A.), West Point, N. Y.
Hogan, Randall J. (O15066), 2d lt. Ord. Dept. (with F. A.), Hq. First Corps Area, Boston 9, Mass.
†Hogarty, Michael J. (O14035), capt. Ret., P. O. Box 303, National City, Calif.
Hoge, Benjamin F. (O3734), maj. Cav. (Cav. Sch.), Ft. Riley, Kans.
Hoge, Daniel H. (O7562), capt. 9 C.A., Ft. Banks, Mass.
Hoge, Kenneth G. (O12753), 2d lt. 13 Cav., Ft. D. A. Russell, Wyo.
Hoge, William M., jr. (O4437), capt. C.E. (Eng. Sch.), Ft. Humphreys, Va.
Hogg, Alexander J., jr. (O15393), 2 lt. Q.M.C., Ft. H. G. Wright, N. Y.
Hogge, Paul T. (O9096), 1st lt. 4 Inf., Ft. Missoula, Mont.
Hohenthal, William D. (O9824), 1st lt. 9 C.A., Ft. Banks, Mass.
†Hohl, Lawrence E. (O2108), maj. Ret., 8972 Dicks St., Sherman, Calif.
Hoisington, Gregory (O3096), maj. Inf. (R.O.T.C.), Johns Hopkins University, Baltimore, Md.
Hoke, William M. (O15441), 2d lt. 28 Inf., Ft Niagara, N. Y.
Holbrook, David S. (O12354), 1st lt. Cav., Manila, P. I.

Name, serial number, organization, and address.

Holbrook, Lucius R. (O352), col. F.A. (Nondivisional Gr. Org. Res.), Presidio of San Francisco, Calif.
†Holbrook, Willard A. (O24), maj. gen. Ret., Investment Service Co., Endicott Bldg., St. Paul, Minn.
Holbrook, Willard A., jr. (O12177), 1st lt. 2 Cav., Ft. Riley, Kans.
Holcomb, Freeborn P. (O980), lt. col. F. D., Finance Office U. S. Army, 305 Bay Bldg., Seattle, Wash.
Holcomb, Glenn C. (O11807), 1st lt. 13 Inf., Ft. Warren, Mass.
Holcomb, Leslie P. (O15235), 2d lt. 12 F.A., Ft. Sam Houston, Tex.
Holcombe, John L. (O2047), maj. C.A.C. (Org. Res. Ninth Corps Area), Seattle, Wash.
Holcombe, William H. (O3661), maj. C.E., asst. to Engineer Commissioner. Washington, D. C.
†Holden, George J. (O670), col. Ret., University of Vermont and State Agricultural College, Burlington, Vt.
Holden, Harlan W. (O9991), 1st lt. A.S., Ft. Bragg, N. C.
Holden, Lucy W. (N700053), Chief Nurse (1st lt. A.N.C.), Sta. Hosp., Ft. Bragg, N. C.
†Holden, Oliver F. (O14221), capt. Ret., P. O. Box, 336, Cleveland, Ohio.
Holder, John H. (O11843), 1st lt. Q.M.C. (sick), Walter Reed Gen. Hosp., Army Med. Center, Washington, D. C.
Holder, Wm. G. (O12685), 2d lt. 63 C.A. (leave), c/o A.G.O., Washington, D. C.
Holderman, Nelson M. (O5091), capt. 30 Inf., Presidio of San Francisco, Calif.
Holderness, Arthur W. (O2068), maj. Cav. (U.S.M.A.), West Point, N. Y.
†Holderness, Roy W. (O1954), maj. Ret., Lauriers Cottage, Chemin Tourasse, Pau, Basse Pyr, France.
Holdridge, Herbert C. (O5263), capt. Cav. (61 Cav. Div. Org. Res.), 39 Whitehall St., New York, N. Y.
Holland, George D. (O3117), maj. (C.A.C), G.S.C., Hq. Third Corps Area, Standard Oil Bldg., Baltimore, Md.
Holland, Harvey H. (O10461), 1st lt. A.S., Scott Field, Ill.
Holland, Park (O12578), 2d lt. A.S (leave), c/o A.G.O., Washington, D. C.
Holland, Temple G. (O15321), 2d lt. 1 Inf., Ft. Sam Houston, Tex.
Holland, Thomas L. (O5370), capt. Q.M.C., Hq. H. Dept., Honolulu, Hawaii.
Holle, Charles G. (O12612), 2d lt. 11 Engrs., Corozal. Canal Zone.
Holler, Walker W. (O15905), 2d lt. 62 C.A., Ft. Totten, N. Y.
†Holley, Dwight E. (O13586), col. Ret., Room 300, 150 Post St., San Francisco, Calif.
Holley, George M. (O1022), lt. col. A.G.D. Hq. Ninth Corps Area, Presidio of San Francisco, Calif.
Holliday, Milton G. (O1572), lt. col. Q.M.C., Ft. Bliss, Tex.
Holliday, Ralph C. (O3412), maj. Inf. (Hq. 3 Div.), Camp Lewis, Wash.
Hollingshead, Frank A. (O10214), 1st lt. 59 C.A., Manila, P. I.
†Hollingsworth, Charles P. (O2315), maj. Ret., 411 Douglas Boulevard, Ardmore, Okla.
Hollingsworth, Frank H. (O6889), capt. 14 Inf., Ft. Davis, Gatun, Canal Zone.
Hollingsworth, George C. (O7763), capt. Inf. (Org. Res.), Hq. Fourth C. Area, Red Rock Bldg., Atlanta, Ga.
Hollis, Robert P. (O15079), 2d lt. 3 F.A., Ft. Benjamin Harrison, Ind.
Hollister, Claude R. (O5971), capt. D.C., Sta. Hosp., Marfa, Tex.
Hollister, Paul A. (O11551), 1st lt. P. S. (45 Inf.), Manila, P. I.
Hollock, Roland M. (O2748), maj. J.A.G.D., Hq. Sixth Corps Area, 1819 W. Pershing Road, Chicago, Ill.
Holly, Joseph A. (O12360), 1st lt. 31 Inf., Manila, P. I.
Holly, Ulmont W. (O10262), 1st lt. 18 Inf., Ft. Slocum, N. Y.
Hollyday, T. Worthington (O1597), lt. col. 7 F.A., Ft. Ethan Allen, Vt.
Hollyer, Winthrop A. (O5766), capt. Inf. (Tanks), Camp Meade, Md.
Holm, Ion C. (O4674), capt. Cav. (Non-divisional Gr. Org. Res.), Ann Arbor, Mich.
Holman, Jonathan L. (O11226), 1st lt. Ord. Dept. (Ord. Sch.), Watertown Ars., Watertown, Mass.
Holman, Oliver I. (O4578), capt. Cav. (Instr. N.G.), 829 Municipal Bldg., New York, N. Y.
†Holmberg, John B. (O8267), capt. Ret., 222 E. Ontario St., Chicago, Ill.
Holmer, Frederick A. (O2854), maj. 12 C.A., Ft. Monroe, Va.
Holmes, Avery G. (O8774), capt. D.C., Army Dental Sch., Army Med. Center, Washington, D. C.
Holmes, Carl G. (O9926), 1st lt. F.A. (F.A. Sch.), Ft. Sill, Okla.
Holmes, Claude D. (O4217), maj. M.C., Ancon, Canal Zone.
Holmes, Don N. (O8271), capt. Inf. (15 Tank Bn.), Ft. Benning, Ga.
†Holmes, Felix R. (O6051), capt. Ret., Beloit High School, Beloit, Wis.

Name, serial number, organization, and address.

Holmes, Frank M. (O2752), maj. (F.D.) I.G.D., I.G.O., Washington, D. C.
†Holmes, Harry (O14287), capt. Ret., 7 Main St., Soperton, Ga.
Holmes, Henry B., jr. (O4656), capt. C.A.C. (C.A.Sch.), Ft. Monroe, Va.
†Holmes, Jesse M. (O13934), maj. Ret., Walla Walla High Schools, Walla Walla. Wash.
Holmes, Joel G. (O5272), capt. Ord. Dept., Picatinny Ars., N. J.
Holmes, Percival S. (O5390), capt. Q.M.C., Ft. Sam Houston, Tex.
Holmes, Thomas J., jr. (O15753), 2d lt. 12 F.A., Ft. Sam Houston, Tex.
Holmes, Thomas R. (O9702), 1st lt. 13 Inf., Ft. Strong, Mass.
Holmes, Thomas W. (O7825), capt. Ord. Dept., Raritan Ars., Metuchen, N. J.
Holmes, William (O6858). capt. 18 Inf., Ft. Slocum, N. Y.
Holmes, William H. E. (O6713), capt. Sig. C., O.C.S.O., Washington, D. C.
Holsinger, George L. (O15989), 2d lt. 3 F.A., Ft. Benjamin, Harrison, Ind.
†Holt, Benjamin J., jr. (O14237), capt. Ret., Chatham Training School, Chatham, Va.
Holt, Harold G. (O6783), capt. Cav. (Cav. Sch.), Ft. Riley, Kans.
Holt, Henry W. (O11202), 1st lt. F.A. (R.O.T.C.), Virginia Mil. Institute, Lexington, Va.
Holt, John R. (O5955), capt. Q.M.C., New York Gen. Int. Dep., Brooklyn, N. Y.
Holt, Lucius H. (O677), col. Prof., U.S.M.A., West Point, N. Y.
Holt, Rhey T. (O6139), capt. Cav. (Instr. N.G.), New Orleans, La.
Holt, Rufus L. (O8714), capt. M.C., Hq. Eighth Corps Area, Ft. Sam Houston, Tex.
†Holtman, John (O14481), capt. P.S. Ret., Gen. Delivery, San Diego, Calif.
Holweger, Charles P. (O15001), 2d lt. 18 F.A., Ft. Sill, Okla.
Holycross, Forest L. (O9483), capt. V.C., Gen. Int. Dept. Ft. Mason, Calif.
Homer, Horace Z. (O9469), capt. V.C., Ft. Sam Houston, Tex.
Homer, John L. (O3115), maj. C.A.C. (C. & G.S.Sch.), Ft. Leavenworth, Kans.
Homewood, John W. (O15472), 2d lt. 7 Inf., Camp Lewis, Wash.
Honan, John J. (O10152), 1st lt. 42 Inf. (leave), c/o A.G.O., Washington, D. C.
Hones, William (O5459), capt. 28 Inf., Ft. Niagara, N. Y.
Honeycutt, Francis W. (O1904), maj. F.A. (F.A.Sch.), Ft. Sill, Okla.
Honnen, George (O12816), 2d lt. Inf. (leave), c/o A.G.O., Washington, D. C.
Hood, Burton F. (O6543), capt. Inf., Manila, P. I.
†Hood, Charles C. (O13021), brig. gen. Ret., 287 Lexington Ave., New York, N. Y.
Hood, John D. (O5332), capt. Cav. (94 Div. Org. Res.), Worcester, Mass.
Hood, John H. (O2786), maj. C.A.C. (Instr. N.G.), Olympia, Wash.
Hood, Robert B. (O11499), 1st lt. 16 F.A., Camp Meade, Md.
Hoop, Oscar W. (O1981), maj. Inf. (Tanks), Camp Meade, Md.
Hooper, David L. (O5909), capt. C.W.S., Ft. Benning, Ga.
Hooper, Edward L. (O1920), maj. Inf. (R.O.T.C.), University of Iowa, Iowa City, Iowa.
Hoorn, Frederick W. (O7411), capt. Sig. C., Camp Alfred Vail, N. J.
Hoover, Hubert D. (O7924), capt. J.A.G.D., U. S. M. A., West Point, N. Y.
†Hope, Offnere (O13969), maj. Ret., 1145 Jamestown Boulevard, Norfolk, Va.
Hopewell, Ellis S. (O15652), 2d lt. 22 Inf., Ft. McPherson, Ga.
Hopkins, Edward O. (O12395), 1st lt. 24 F.A., Manila, P. I.
Hopkins, Eugene O. (O3937), capt. F.D., O. C. of F., Washington, D. C.
Hopkins, Frank E. (O887), lt. col. (F.A.) G. S. C. O. C. of S., Washington, D. C.
Hopkins, Frederick M., jr. (O11307), 1st lt. A.S., Kelly Field Tex.
Hopkins, Hubert V. (O5173), capt. A. S., Schofield Bks. Hawaii.
Hopkins, Jay P. (O1100), lt. col. C.A.C. (Org. Res.), Peoria Ill.
Hopkins, John (O7976), capt. 12 Inf., Ft. Howard, Md.
Hopkins, John N. (O5100), capt. Inf. (Instr. N.G.), 829 Municipal Bldg., New York, N. Y.
Hopkins, Samuel R. (O2495), maj. F.A. (Instr. N.G.), Commonwealth Armory, Allston, Mass.
Hoppin, Bushrod (O11001), 1st lt. A.S. (Non-Div. Group Org. Res.), 207 Dauphin Bldg., Harrisburg, Pa.
Hopping, Andrew D. (O10993), 1st lt. 5 Inf., Ft. Williams, Me.
Hoppough, Clay I. (O5653), capt. Sig.C., Ft. Shafter, Hawaii.

Name, serial number, organization, and address.

†Hopson, Sydney H. (O1273), lt. col. Ret., 37 Cliff St., Burlington, Vt.
Hopwood, Lucius L. (O2171), maj. M.C., Walter Reed Gen. Hosp., Army Med. Center, Washington, D. C.
Horan, Earl C. (O7610), capt. Inf. (leave), c/o A.G.O., Washington, D. C.
Horan, John P. (O5520), capt. Inf. (89 Div. Org. Res.), Omaha, Nebr.
Horger, Charles A. (O7359), capt. Cav. (Instr. N.G.), Tyrone, Pa.
Horkan, George A. (O7201), capt. Q.M.C., Q. M. Int. Dep., Boston, Mass.
Horn, Charles A. (O11473), 1st lt. A.S., Brooks Field, Tex.
Horn, Tyree R. (O12636), 2d lt. 8 F.A., Schofield Bks., Hawaii.
Hornbaker, Joseph N. (O4412), capt. V.C., Ft. Huachuca, Ariz.
Hornbrook, James J. (O294), col. Cav. (63 Cav. Div. Org. Res.), Ft. Oglethorpe, Ga.
Horne, Chester A. (O12039), 1st lt. F.A. (R.O.T.C.), Ohio State University, Columbus, Ohio.
Horne, James C. (O11156), 1st lt. 38 Inf., Ft. Douglas, Utah.
†Horne, William J. D. (O14079), capt. Ret., 685 Witmer St., Los Angeles, Calif.
Horney, Odus C. (O434), col. Ord. Dept., Frankford Ars., Pa.
Hornsby, Aubrey (O10299), 1st lt. A.S., Maxwell Field, Ala.
Horowitz, Nathan (O2059), maj. F.A. (XII Corps Org. Res.), 39 Whitehall St., New York, N. Y.
Horsfall, Lloyd P. (O2122), maj. C.A.C. (C. & G.S.Sch.), Ft. Leavenworth, Kans.
Horton, Clarence F. (O11856), 1st lt. A.S., Langley Field, Va.
Horton, John B. (O15150), 2d lt. 6 F. A., Ft. Hoyle, Md.
Horton, Paul J. (O2223), maj. C.A.C. (C. & G.S.Sch.), Ft Leavenworth, Kans.
Horton, Robert D. (O4956), capt. 5 Inf., Ft. Williams, Me.
Horton, William E. (O617), col. Q.M.C., Hq. First Corps Area, Boston 9, Mass.
Hosea, Silas W. (O15651), 2d lt. 9 Inf., Ft. Sam Houston, Tex.
Hoskins, Frank L. (O3683), maj. C.A.C. (U.S.M.A.), West Point, N. Y.
†Hoskins, John D. C. (O13081), brig. gen. Ret., Farmers Loan and Trust Co., 475 5th Ave., New York, N. Y.
Hoskins, John O. (O4854), capt. 76 F.A., Presidio of Monterey, Calif.
Hospital, Ralph (O3625), maj. 13 F. A., Schofield Bks., Hawaii.
Hoss, Charles A. (O8255), capt. 7 Inf., Vancouver Bks., Wash.
Hossfeld, Henry (O1565), lt. col. 18 Inf. (Hq. Second Corps Area), Governors Island, N. Y.
Hostetler, Robert L. (O5987), capt. Inf. (Instr. N. G.), Brownwood, Tex.
Hostetter, Elmer (O10427), 1st lt. Q.M.C. Hq. Seventh Corps Area, Army Bldg., Omaha, Nebr.
†Hostetter, Henry S. (O3930), maj. Ret., Los Gatos, Calif.
Hottenstein, David (O15056), 2d lt. 61 C.A., Ft. Monroe, Va.
†Hotz, John G. (O14171), capt. Ret., 1625 N. Capitol Ave., Indianapolis, Ind.
Houck, Alfred T. (O12959), 1st lt. Med. Adm. C., Gen. Int. Dep., St. Louis. Mo.
Houck, Edward J. (O6240), capt. 2 Inf., Ft. Sheridan, Ill.
Hough, Chester C. (O11359), 1st lt. C.E. (Engr. Sch.), Ft. Humphreys, Va.
Hough, Romeyn B., jr. (O7480), capt. A.S., Aberdeen Proving Ground, Md.
Hough, Walter B. (O11459), 1st lt. A.S., France Field, Canal Zone.
Houghland, Howard J. (O4580), capt. A.S., Ft. Sam Houston, Tex.
Houghton, Charles F. (O5601), capt. Cav. (Cav. Sch.), Ft Riley, Kans.
Houghton, Junius H. (O4491), capt. A. S., Rockwell Field, Calif.
Houghton, William C. (O3674), maj. F.A. (O.C. of F.A.), Washington, D. C.
Houghton, Winfred (O8290), capt. Cav. (Cav. Sch.), Ft. Riley, Kans.
Houke, Rae E. (O5378), capt. M.C., Ft. MacArthur, Calif.
†Houle, George E. (O13629), lt. col. Ret., 61 Union St., Pittsfield, Mass.
†Houlihan, James F. (O4357), Chap. (capt.) Ret., 208 N. Elmer Ave., Sayre, Pa.
House, Edwin J. (O8659), 1st lt. A.S., Luke Field, Hawaii.
House. Ray M. (O8313), capt. Inf. (Instr. N.G.), St. Joseph, Mo.
Householder, Eugene R. (O2243), maj. A.G.D., Hq. Dist. Washington, D.C.
Houser, March H. (O5622), capt. C.W. S., Presidio of San Francisco, San Francisco, Calif.
†Houston, James B. (O261), col. Ret., 617 S. Serrano Ave., Los Angeles, Calif.
Houston, Lawrence V. (O4917), capt. 10 F. A., Camp Lewis, Wash.

Name, serial number, organization, and address.

Houston, William H. (O8684), capt. M. C., Manila, P. I.
Houston, William H. (O5990), capt. V.C., O. Attending Vet., Washington, D. C.
Hovey, George W. (O5706), capt. 55 C.A., Ft. Kamehameha, Hawaii.
Howard, Allen R. (O4175), maj. M.C., Letterman Gen. Hosp., San Francisco, Calif.
Howard, Alton W. (O5514), capt. Cav. (leave), c/o A. G. O., Washington, D. C.
Howard, Carrie L. (N700007), Chief Nurse (1st lt. A.N.C.), Letterman Gen. Hosp., San Francisco, Calif.
†Howard, Charles E. N. (O1249), lt. col. Ret. (R.O.T.C.), Howard University, Washington, D. C.
Howard, Charles H. (O12526), 1st lt. A.S., Chanute Field, Ill.
Howard, Clinton W. (O3793), maj. A.S., Mc ook Field, Ohio.
Howard, Constantine B. (O7660), capt. Inf. (R.O.T.C.), South Dakota State College, Brookings, S. Dak.
†Howard, Deane C. (O240), col. Ret., 1757 K St. NW., Washington, D. C.
Howard, Deane C., jr. (O9800), 1st lt. Q.M.C., Q. M. Int. Dep., Philadelphia, Pa.
†Howard, Douglas A. (O14059), capt. Ret., P.O. Box 186, Annapolis, Md.
Howard, Dudley B. (O5837), capt. A.S., O. C. of A. S., Washington, D. C.
Howard, Edwin B. (O15361), 2d lt. 10 Inf., Ft. Thomas, Ky.
†Howard, Frank C. (O6684), capt. Ret., 35 Le Roy Ave., Bradford, Mass.
†Howard, Harold P. (O13442), col. Ret., College of St. Thomas, St. Paul, Minn.
Howard, Harry W. (O10952), 1st lt. P.S. (57 Inf.), Manila, P. I.
Howard, Jack W. (O7991), capt. Inf. (R.O.T.C.), University of Montana, Missoula, Mont.
†Howard, John (O13612), lt. col. Ret., 471-A, R. F. D. No. 2, Los Altos, Calif.
Howard, John C. (O6647), capt. Inf. (R.O.T.C.), University of California, Berkeley, Calif.
Howard, John G. (O12704), 2d lt. 11 F. A., Schofield Bks., Hawaii.
Howard, John H. (O1556), lt. col. A.S. (C. & G.S.Sch.), Ft. Leavenworth, Kans.
Howard, Leroy T. (O4075), maj. M. C., Sta. Hosp., Ft. Sam Houston, Tex.
†Howard, Martin L. (O7470), capt. Ret., 807 Dallas St., San Antonio, Tex.
Howard, Samuel F. (O7995), capt. 3 Inf., Ft. Snelling, Minn.
Howard, Stuart A. (O1836), maj. A. G. D., A. G. O., Washington, D. C.
Howard, Thomas R. (O12582), 2d lt. 1 Inf., Ft. Sam Houston, Tex.
Howard, Willis T. (O10382), Chap. (capt.), Ft. Totten, N. Y.
Howarth, William L. (O15640), 2d lt. Cav. (1 Cav. Div.), Ft. Bliss, Tex.
Howat, James B. (O11976), 1st lt. 45 Inf., Manila, P. I.
Howder, James W. (O6086), capt. 1 Inf., Ft. Sam Houston, Tex.
Howe, Dan D. (O4774), capt. Inf. (Tanks), Camp Meade, Md.
Howe, James H. (O9757), 1st lt. 1 Inf., Ft. Sam Houston, Tex.
†Howe, Jerome W. (O3464), maj. Ret., 99 Parkway Road, Bronxville, N. Y.
Howe, Paul C. (O14836), 2d lt. 16 C.A., Ft. DeRussy, Hawaii.
Howell, Albert S., jr. (O14870), 2d lt. 62 C.A., Ft. Totten, N. Y.
†Howell, Daniel L. (O13327), col. Ret., 227 Lawton St., San Francisco, Calif.
†Howell, George P. (O369), col. Ret., c/o Port Utilities Commission, Charleston, S. C.
Howell, George P., jr. (O15291), 2d lt. 23 Inf., Ft. Sam Houston, Tex.
†Howell, James F. (O664), col. Ret., 68 Ingalls Road, Ft. Monroe, Va.
Howell, James F., jr. (O15625), 2d lt. A.S., Brooks Field, Tex.
Howell, Reese M. (O3862), capt. F. A. (87 Div. Org. Res.), Poland and Dauphin Sts., New Orleans, La.
Howell, Robert P. (O1889), maj. C.E., 308 Postoffice Bldg., Vicksburg, Miss.
Howell, Willey (O669), col. 7 Inf., Vancouver Bks., Wash.
Howie, Robert G. (O10406), 1st lt. 17 Inf., Ft. Crook, Nebr.
Howland, Charles R. (O483), col. 14 Inf., Ft. Davis, Canal Zone.
†Howland, Harry S. (O13669), lt. col. Ret., Los Angeles Athletic Club, Los Angeles, Calif.
Howland, William A. (O5102), capt. Inf. (R.O.T.C.), Georgia School of Technology, Atlanta, Ga.
†Howry, Kirk W. (O14382), 1st lt. Ret., 1655 S. Lincoln St., Denver, Colo.
Howze, Marion W. (O1797), maj. J.A.G.D., Hq. First Corps Area, Boston 9, Mass.
Howze, Robert L. (O77), maj. gen., Ft. Bliss, Tex.
†Hoxie, Richard L. (O13079), brig. gen. Ret., 1632 K St. NW., Washington, D.C.

Name, serial number, organization, and address

Hoy, Clinton L. (O4271), maj. M.C., Fitzsimons Gen. Hosp., Fitzsimons Sta., Denver, Colo.
Hoy, Thomas A. (O10602), 1st lt. Inf. (15 Tank Bn.), Ft. Benning, Ga.
Hoyle, Rene E. De R. (O2157), maj. 16 F. A., Ft. Myer, Va.
†Hoyt, Charles S. (O13927), maj. Ret., San Jacinto, Calif.
Hoyt, Hollis B. (O9689), 1st lt. 65 Inf., San Juan, P. R.
Hoyt, Percy G. (O4390), capt. F.D. (leave), c/o A.G.O., Washington, D. C.
Hoyt, Ross G. (O6581), capt. A. S., Brooks Field, Tex.
Huarte, Frank D. (O11767), 1st lt. P. S. (57 Inf.), Manila, P. I.
†Hubbard, Elmer W. (O13215), col. Ret., General Delivery, Johnson City, Tenn.
Hubbard, Eustis L. (O3894), capt. 7 Cav., Ft. Bliss, Tex.
Hubbard, George O. (O901), lt. col. C.A.C. (Org. Res.), 39 Whitehall St., New York, N. Y.
Hubbard, John R. (O9677), 1st lt. Q.M.C., Ft. Wood, N. Y.
†Hubbard, William F. (O13752), Chap. (maj.) Ret., Box 26A, Route 2, Van Nuys, Calif.
†Hubbard Willis W. (O14370), 1st lt. Ret., Forrest City Knitting Co., Rockford, Ill.
Hubbell, Harold F. (O10860), 1st lt. Sig. C. Washington-Alaska Military Cable and Telegraph System, Seattle, Wash.
Hubbell, Reginald W. (O12194) 1st lt. Inf. (U.S.M.A.), West Point, N. Y.
Hubbell, Richard L. (O5108), capt. Ord. Dept., Watertown Ars., Watertown, Mass.
Huber, Edward G. (O2409), maj. M.C., Office Attending Surg., Boston, Mass.
Huber, Lee (O8214), capt. 20 Inf., Ft. Sam Houston, Tex.
Huber, Paul F. (O8802), capt. Q.M.C., Ft. Benning, Ga.
Huddleston, George H. (O2186) maj. Q.M.C., Camp Holabird, Md.
Huddleston, Jarrett M. (O5451), capt. M.C., Bolling Field, D. C.
Hudgins, Lewis A. (O7240), capt. C.A.C. (Instr. N.G.), State Armory, Wilmington, Del.
Hudgins, Patrick H. (O9445), capt. V.C., Presidio of San Francisco, Calif.
Hudnall, James R. (O5823), capt. M.C., U.S.M.A., West Point N. Y.
Hudnutt, Dean (O4425), capt. F.A. (U.S.M.A.), West Point, N. Y.
Hudson, Charles F. (O11995), 1st lt. 29 Inf., Ft. Benning, Ga.
Hudson, George B. (O11233), 1st lt. 1 Cav., Camp Marfa, Tex.
Hudson, Paul R. (O5482), capt. 29 Inf., Ft. Benning, Ga.
Huebner, Clarence R. (O4552), capt, Inf. (C. & G.S.Sch.), Ft. Leavenworth, Kans.
†Huebscher, Emil J. (O14128), capt. Ret., 834 N. Kenmore Ave., Los Angeles, Calif.
Hueper, Remi P. (O5654), capt. F.D., Manila, P. I.
†Huff, Curtis T. (O14200), capt. Ret., P. O. Box 1472, Tucson, Ariz.
Huff, Roy P. (O14637), 2d lt. 15 F.A., Ft. Sam Houston, Tex.
Huff, Sargent P. (O8592), 1st lt. C.A C. (C. Def. Columbia), Ft. Stevens, Oreg.
Huffine, Berban (O12906), 1st lt. Med. Adm. C., Schofield Bks., Hawaii.
Huffman, Stanley C. (O171761), 2d lt. A.S.-O.R.C., McCook Field, Ohio.
Hufford, Glenn D. (O5477), capt. 24 Inf., Ft. Benning, Ga.
Hufford, Henry K. B. (O1155), maj. M.C., Ft. Benjamin Harrison, Ind.
†Huggins, Eli L. (O13024), brig. gen. Ret., 3440 Ibis St., San Diego, Calif.
Huggins, John B. (O1489), lt. col. M.C., St. Louis Gen. Int. Dep., St. Louis, Mo.
Huggins, William C. (O11814), 1st lt. F.A. (13 F. A. Brig.), Ft. Bragg, N. C.
Hughes, Arthur D. (O6482), capt. Q.M.C. (Q.M.C.Sch.), Philadelphia, Pa.
Hughes, Dwight, jr. (O6594), capt. Cav. (R.O.T.C.), Massachusetts Agricultural College, Amherst, Mass.
Hughes, Everett S. (O2333), maj. Ord. Dept. (C. & G. S. Sch.), Ft. Leavenworth, Kans.
†Hughes, James B. (O13842), maj. Ret., Green Valley Hunt Club, Garrison, Md.
Hughes, James C. (O6195), capt. F.A. (F.A.Sch.), Ft. Sill, Okla.
Hughes, John B. (O12101), 1st lt. C.E. (R.O.T.C.), University of Cincinnati, Cincinnati, Ohio.
Hughes, John H. (O557), col. Inf. (O. C. of Inf.), Washington, D. C.
†Hughes, John L. (O13915), maj. Ret., 517 Polk St., Port Townsend, Wash.
†Hughes, Leonard S. (O3037), maj. Ret., National Home Disabled Volunteer Soldiers, Danville, Ill.
Hughes, Oliver W. (O14974), 2d lt. Inf. (Sig. C. Sch.), Camp Alfred Vail, N. J.
Hughes, Richard C. (O9331), capt. D.C., Quarry Heights, Balboa Heights, Canal Zone.

Name, serial number, organization, and address.

Hughes, Thruston (O2609), maj. A.G.D., Camp Lewis, Wash.
†Hughes, William N. (O13145), col. Ret., 1028 Villa Place, Nashville, Tenn.
†Hughes, William N., jr. (O12962), maj. Ret., Pioneer Trust Co., Kansas City, Mo.
Huguet, Adolphe H. (O695), col. Inf. (Instr. N.G.), 829 Municipal Bldg., New York, N. Y.
Hulett, Clarence T. (O15088), 2d lt. 10 Inf., Ft. Hayes, Ohio.
Huling, John, jr. (O7587), capt. Ord. Dept., Miller Field, N. Y.
Hull, John A. (O95), col. J.A.G.D. (War Transaction Board), Washington, D. C.
Hull, John E. (O7377), capt. Inf. (R.O.T.C.), University of Wisconsin, Madison, Wis.
Hull, Leon C. (O15906), 2d lt. 62 C.A., Ft. Totten, N. Y.
Hulley, James P. (O15828), 2d lt. 3 Inf., Ft. Snelling, Minn.
Hulse, Seward W. (O11281), 1st lt. Q.M.C., Ft. McPherson, Ga.
Humber, Robert C. (O960), lt. col. (Inf.) I.G.D., I.G.O., Washington, D. C.
Humbert, George F. (O3140), maj. F.D., Ft. Bliss, Tex.
Hume, Edgar Erskine (O4033), maj. M.C., S.G.O., Washington, D. C.
Hume, Howard (O4327), maj. M.C., Sta. Hosp., Camp Meade, Md.
Hume, John Van D. (O5166), capt. F.A. (F.A. Sch.), Ft. Sill, Okla.
Humes, Richard E. (O12902), 1st lt. Med. Adm. C., Army Med. Sch., Army Med. Center, Washington, D. C.
Humphrey, Charles F., jr. (O668), col. (Inf.) G. S. C., Hq. Fourth Corps Area, Red Rock Bldg., Atlanta, Ga.
†Humphrey, Charles F. (O12979), maj. Gen. Ret., Apt. 607, The Wyoming, Washington, D C
Humphrey, Chauncey B. (O607), col. Inf., Miller Field, N. Y.
Humphrey, Evan H. (O768), col. Cav. (A.W.C.), Washington, D. C.
†Humphrey, Henry J. C. (O14229), capt. Ret., 475 28th Ave., San Francisco, Calif.
†Humphreys, Harry G. (O13916), maj. Ret., 6206 Jefferson St., Philadelphia, Pa.
Humphreys, Thomas O. (O2554), maj. C.A.C., Quarry Heights, Balboa Heights, Canal Zone.
Humphries, Otho W. (O5136), capt. Inf., Plattsburg Bks., N. Y.
Hundley, Daniel H. (O15862), 2d lt. 6 Inf., Jefferson Bks., Mo.
Hunker, Henry J. (O8515), capt. Q.M.C., Camp Holabird, Md.
Hunn, Clifford I. (O11363), 1st lt. 12 Cav., Ft. Brown, Tex.
Hunnicutt, Lee V. (O8217), capt. Inf. (90 Div. Org. Res.), San Antonio, Tex.
Hunsaker, Irvin L. (O1380), lt. col. Cav. (97 Div. Org. Res.), Bangor, Me.
Hunsicker, Stanley H. (O12512), 1st lt. Q.M.C. Gen. Int. Dep. 1819 W. Pershing Road, Chicago, Ill.
Hunt, Charles A. (O1680), maj. Inf. (C. & G. S. Sch.), Ft. Leavenworth, Kans.
Hunt, Clifton T. (O11909), 1st lt. C.E. (R.O.T.C.), University of Tennessee, Knoxville, Tenn.
†Hunt, Clyde D. V. (O14133), capt. Ret., 17 Campayne Premier, Paris, France.
Hunt, Earle L. (O3240), maj. P. S. (45 Inf.), Manila, P. I.
Hunt, Elvid (O1816), maj. Inf. (C. & G. S. Sch.), Ft. Leavenworth, Kans.
Hunt, George A. (O7117), capt. Inf. (91 Div. Org. Res.), Presidio of San Francisco, Calif.
†Hunt, Henry J. (O312), col. Ret., 1729 De Sales St. NW., Washington, D. C.
Hunt, Henry J., jr. (O12867), 2d lt. (Inf.) Sig. C., Camp Alfred Vail, N. J.
Hunt, Ira A. (O9077), capt. Inf. (R.O.T.C.), University of Nebraska, Lincoln, Nebr.
Hunt, Irvin L. (O762), col. Q.M.C. (A.W.C.), Washington, D. C.
Hunt, Jesse B. (O3889), capt. 82 F.A. Bn., Ft. Bliss, Tex.
Hunt, John A. (O11891), 1st lt. Q.M.C., Ft. Leavenworth, Kans.
†Hunt, John E. (O13445), col. Ret., 103 Raymond St., Chevy Chase, Md.
Hunt, Jonathan (O10211), 1st lt. F.A. (leave), c/o A.G.O., Washington, D. C.
Hunt, Lewis E. (O5815), capt. Q.M.C., Camp Holabird, Md.
†Hunt, Ora E. (O450), col. Ret., 1108 Shattuck Ave., Berkeley, Calif.
Hunt, Percy E. (O12370), 1st lt. 22 Inf., Ft. McPherson, Ga.
Hunt, William E. (O828), col. Inf. (leave), c/o A.G.O., Washington, D. C.
†Hunter, Alfred M. (O126), col. Ret., The St. Nicholas, 2230 California St. N. W., Washington, D. C.
Hunter, Baxter R. (O4292), maj. M.C., Ft. D. A. Russell, Wyo.
†Hunter, Charles H. (O13259), col. Ret., 291 Nassau St., Princeton, N. J.
†Hunter, Edward (O13149), col. Ret., 17 Cottage Ave., Mt. Vernon, N. Y.

Name, serial number, organization, and address.

Hunter, Floyd W. (O1517), capt. M.C. Army Med. Sch., Army Med. Center, Washington, D. C.
†Hunter, Francis R. (O13970), maj. Ret., University of California, Berkeley, Calif.
Hunter, Frank O. (O9597), 1st lt. A.S., Selfridge Field, Mich.
Hunter, George B. (O1911), maj. (Cav.) G.S.C., Ft. Bliss, Tex.
†Hunter, George K. (O13334), col. Ret., Plaza Hotel, Madison and John R Sts., Detroit, Mich.
Hunter, James (O5986), capt. Inf. (leave), c/o A.G.O., Washington, D. C.
Hunter, John H. (O2945), maj. Ord. Dept., Manila, P. I.
Hunter, Joseph L. (O4087), Chap. (lt. col.), Chap. Serv. Sch., Ft. Wayne, Mich.
Hunter, Richard G. (O5171), capt. 13 F.A., Schofield Bks., Hawaii.
Hunter, Robert C. (O7950), capt. C.E., Hq. Eighth Corps Area, Ft. Sam Houston, Tex.
Hunter, Rosser L. (O5741), capt. Inf. (Instr. N. G.), Toledo, Ohio.
Hunter, Thomas M. (O1140), lt. col. Q.M.C., Q.M.G.O., Washington, D. C.
Hunter, William (O12567), 1st lt. Med. Adm. C., Ft. Sam Houston, Tex.
Hunting, Lloyd E. (O15458), 2d lt. A. S., Brooks Field, Tex.
Huntington, Frederick W. (O4579), capt. 13 Inf., Ft. Warren, Mass.
Huntington, Philip W. (O1469), lt. col. M.C. (79 Div. Org. Res.), 2620 Gray's Ferry Road, Philadelphia, Pa.
Huntley, Harold W. (O2135), maj. (F.A.) G.S.C., O.C. of S., Washington, D. C.
Huntress, Joseph W., jr. (O14638), 2d lt. Q.M.C., Ft. Benning, Ga.
Hurd, Leland C. (O10489), 1st lt. A.S., Selfridge Field, Mich.
Hurdis, Charles E. (O5229), capt. F.A. (F.A.Sch.), Ft. Sill, Okla.
Hurless, Bernard F. (O7417), capt. Inf. (R.O.T.C.), Campion College, Prairie du Chien, Wis.
Hurley, Patrick J. (O3507), maj. Inf., Hq. First Corps Area, Boston 9, Mass.
Hurley, Thomas D. (O4090), maj. M.C., William Beaumont Gen. Hosp., El Paso, Tex.
†Hurst, Paul (O846), lt. col. Ret., Marion, Mass.
Hurst, Warren C. (O8046), capt. Q.M.C., Camp Holabird, Md.
Hurt, Charles M. (O8409), 1st lt. Cav. (Instr. N.G.), National Guard Armory, Birmingham, Ala.
Hurt, Shirley R. (O11155), 1st lt. 13 F.A., Schofield Bks., Hawaii.
Huset, Elmer A. (O12038), Chap. (1st lt.), Schofield Bks., Hawaii.
Huskea, Victor G. (O6099), capt. Inf. (R.O.T.C.), University of Nebraska, Lincoln, Nebr.
Hussing, Joseph H. (O10487), 1st lt. 29 Inf., Ft. Benning, Ga.
Huston, Hamner (O3742), maj. Inf. (with Sig. C.), (Instr. N. G.), Providence, R. I.
Huston, James (O1175), lt. col. Cav. (F.A. Sch.), Ft. Sill, Okla.
†Hutcheson, Grote (O72), maj. gen. Ret., c/o Ninth Corps Area, Presidio of San Francisco, Calif.
Hutcheson, John C. (O7768), capt. Q.M.C., Manila, P. I.
Hutchin, Claire E. (O7897), capt. 14 Inf., Ft. Davis, Gatun, Canal Zone.
Hutchings, Earl A. (O14858), 2d lt. 10 F.A., Camp Lewis, Wash.
Hutchings, Henry, jr. (O5230), capt. C.E. (103 Div. Org. Res.), Denver, Colo.
Hutchins, Carroll R. (O11531), 1st lt. Q.M.C., Manila, P. I.
Hutchins, Don L. (O10569), 1st lt. A.S., Brooks Field, Tex.
Hutchins, Robert B. (O12407), 1st lt. 2 Inf., Ft. Sheridan, Ill.
Hutchinson, Arthur G. (O7615), capt. Inf. (R.O.T.C.), Louisiana State University, Baton Rouge, La.
Hutchinson, Cary B. (O15644), 2d lt. 1 Cav., Ft. Bliss, Tex.
Hutchinson, Charles G. (O6788), capt. 6 Cav., Ft. Oglethorpe, Ga.
Hutchinson, Grover E. (O10076), 1st lt. Inf. (R.O.T.C.), Northwestern College, Naperville, Ill.
†Hutchinson, James B. (O14488), capt. P.S. Ret., P.O. Box 122, Thorsby, Ala.
Hutchinson, James M. (O1678), maj. Q.M.C. (leave), c/o A.G.O., Washington, D. C.
Hutchison, James T. (O10447), 1st lt. A.S., Mitchel Field, N. Y.
Huthsteiner, George E. (O5592), capt. 8 Cav., Ft. Bliss, Tex.
Hutson, James C. (O4645), capt. C.A.C. (R.O.T.C.), University of Pittsburgh, Pittsburgh, Pa.
Hutson, Louis De L. (O5877), capt. 13 Inf. (leave), c/o A.G.O., Washington, D. C.
Hutson, William M. (O6918), capt. Inf. (R.O.T.C.), Cheyenne High Schools, Cheyenne, Wyo.
Hutt, William C. (O11885), 1st lt. Q.M.C. (leave), c/o A.G.O., Washington, D. C.
Hutter, Charles G. (O3922), maj. M.C., Ft. Snelling, Minn.
Hutter, Howard J. (O9508), capt. M.C., O. Attending Surg., Washington, D. C.

Name, serial number, organization, and address.

Hutton, Daniel C. (O5006), capt. M.C. William Beaumont Gen. Hosp., El Paso, Tex.
†Hutton, Francis B., jr. (O4529), capt. Ret., National Soldiers Home, Milwaukee, Wis.
Hutton, Paul C. (O1413), lt. col. M.C., Fitzsimons Gen. Hosp., Fitzsimons Sta., Denver, Colo.
Hyatt, John O. (O14878) 2d lt. 25 Inf., Douglas, Ariz.
Hyatt, John W. (O2918), maj. Inf. (Instr. N.G.), Room 263, State House, Boston, Mass.
Hyatt, Robert F. (O3388), maj. 14 F.A., Ft. Sheridan, Ill.
†Hyde, Arthur P. S. (O1107), lt. col. Ret., 137 N. Division St., Peekskill, N. Y.
Hyde, Earl A. (O7883), capt. F.A. (Instr. N.G.), 118½ N. Third St., Columbus, Ohio.
Hyde, Frederick W. (O5738), capt. 12 Inf., Ft. Howard, Md.
Hyde, James F. C. (O8330). 1st lt. 3 Engrs. Schofield Bks., Hawaii.
†Hyer, Benjamin B. (O427), col. Ret., Salt Lake City High School, Salt Lake City, Utah.
Hyndman, Floyd M. (O6822), capt. Cav. (Cav. Sch.), Ft. Riley, Kans.
Hyndshaw, Silas C. (O10790), 1st lt. A.S., France Field, Canal Zone.
Hyssong, Clyde L. (O8386), 1st lt. Inf. (R.O.T.C.), Dallas High Schools, Dallas, Tex.
Ickes, Waldo S. (O9846), 1st lt. F.D., Asst. to Finance Officer, Hq. Second Corps Area, Governors Island, N. Y.
Ide, Charles E. (O2675), maj. F.A. (Instr. N.G.), Armory, 6151 Woodward Ave., Detroit, Mich.
Ide, Hiram R. (O7036), capt. 1 Inf., Ft. Sam Houston, Tex.
Idzorek, Stephen J. (O5927), capt. A.S. (leave), c/o A.G.O., Washington, D. C.
Ignico, Robert V. (O10491), 1st lt. A.S., Manila, P. I.
Imboden, Nelson M. (O4890), capt. Cav. (R.O.T.C.), Kansas City High Schools, Kansas City, Mo.
Imhof, Louis E. (O15257), 2d lt. 6 C.A., Ft. Winfield Scott, Calif.
Imperatori, Reginald J. (O7695), capt. 10 C.A., Ft. Adams, R. I.
Ingalls, Fred A. (O15541), 2d lt. A.S., Brooks Field, Tex.
†Ingalls, James M. (O13141), col. Ret., 205 Governor St., Providence, R. I.
Ingalls, Raymond E. (O1503), lt. col. D. C., Walter Reed Gen. Hosp., Army Med. Center, Washington, D. C.
Ingalls, Robert D. (O8881), 1st lt. 2 Engrs., Ft. Sam Houston, Tex.
Ingham, Henry L. (O14792), 2d lt. 76 F.A., Presidio of Monterey, Calif.
Ingles, Harry C. (O3689), maj. Sig. C., Camp Alfred Vail, N. J.
Inglis, Fred B. (O4450), capt. F.A. (F.A. Sch.), Ft. Sill, Okla.
Ingold, John G. (O3301), maj. M. C., Walter Reed Gen. Hosp., Army Med. Center, Washington, D. C.
Ingram, John Van Ness (O8851), capt. Q.M.C. Ft. Ontario, N. Y.
Ingram, Lester W. (O12924), 1st lt. V.C., Ft. Mason, Calif.
Ingram, Ralph E. (O601), col. (Inf.) G.S.C. Hq. Third Corps Area, Standard Oil Bldg., Baltimore, Md.
Ingram, Sherman R. (O9432), capt. V.C., Ft. Clark, Tex.
Ingram, Wharton G. (O4902), capt. 6 Cav., Ft. Oglethorpe, Ga.
Inman, Boyd (O10810), 1st lt. 22 Inf., Ft. McPherson, Ga.
Inman, Lewis E. (O4252), maj. M.C., Ft. George Wright, Wash.
Inmon, Ebner H. (O8843), capt. M.C., S.G.O., Washington, D. C.
Innis, Carl M. (O7346), capt. 65 Inf., San Juan, P. R.
Insley, Charles R. (O4383), capt. F.D., Edgewood Ars., Md.
Ipock, Byron T. (O5705), capt. 61 C.A., Ft. Monroe, Va.
Ireland, Mark L. (O1883), maj. Q.M.C., Q.M. Int. Dep., Jeffersonville, Ind.
Ireland, Merritte W. (O15), maj. gen., The Surgeon General, S.G.O., Washington, D. C.
Ireland, Ralph E. (O10630), 1st lt. Cav. (1 M.G. Troop No. 1), Ft. Riley, Kans.
†Iriarte, Eduardo (O2906), maj. Ret., 22 San Justo St., San Juan, P. R.
Irish, Wynot R. (O11227), 1st lt. 35 Inf., Schofield Bks., Hawaii.
Irvin, William R. (O5873), capt. 26 Cav., Manila, P. I.
Irvine, Elroy S. J. (O4420), capt. C.E., Federal Power Commission, Washington, D. C.
Irvine, William H. (O10049), 1st lt. Inf. (R.O.T.C.), Emory University, Emory University, Ga.
Irvine, Willard W. (O5838), capt. C.A.C. (3 C.A.Dist.), Ft. Monroe, Va.
†Irving, Charles R. (O14223), capt. Ret., C. & O. Hosp., Clifton Forge, Va.
Irving, Frederick A. (O5261), capt. Inf. (U.S.M.A.), West Point, N. Y.
Irving, John H. (O7172), capt. 3 Cav., Ft. Myer, Va.
Irwin, Asa (O8859), capt. Q.M.C., Gen. Int. Dep., Washington, D. C.

Name, serial number, organization, and address.

Irwin, Burr P. (O5077), capt. 30 Inf., Presidio of San Francisco, Calif.
Irwin, Carlisle B. (O15381), 2d lt. 22 Inf., Ft. McPherson, Ga.
Irwin, Constant L. (O4757), capt. 17 Inf., Ft. Crook, Nebr.
†Irwin, Francis G. (O13803), maj. Ret., 22 Rue Cronstadt, Nice, France.
Irwin, George Le R. (O173), brig. gen., Ft. Sill, Okla.
Irwin, Gordon C. (O5729), capt. (Inf.) Sig. C. (Stud.), Harvard University, Cambridge, Mass.
Irwin, John W. (O10411), 1st lt. 2 Inf., Ft. Sheridan, Ill.
Irwin, Stafford Le R. (O3803), maj. F.A. (Instr. N.G.), Columbus, Ohio.
Iry, Clarence N. (O9542), 1st lt. C.E. (Cav. Sch.), Ft. Riley, Kans.
Isaacs, George E. (O15959), 2d lt. 11 Inf., Ft. Benjamin Harrison, Ind.
Isaacs, Willard L. (O12467), 1st lt. 22 Inf., Ft. McPherson, Ga.
Isbell, Henry W. (O9978), 1st lt. 21 Inf., Schofield Bks., Hawaii.
Isker, Rohland A. (O7355), capt. 11 Cav., Presidio of Monterey, Calif.
Isley, Charles J. (O8512), capt. Q.M.C. (Retg.), Flint, Mich.
Israel, Robert S. (O10824), 1st lt. 19 Inf., Schofield Bks., Hawaii.
Itschner, Emerson C. (O15516), 2d lt. 13 Engrs., Ft. Humphreys, Va.
Iverson, Lawrence (O9732), 1st lt. 59 C.A., Manila, P. I.
Ives, Albert R. (O4863), capt. F. A. (F. A. Schl.), Ft. Sill, Okla.
Ives, Washington M., jr. (O15693), 2d lt. A.S., Brooks Field, Tex.
Ivins, Charles F. (O12862), 2d lt. 42 Inf., Camp Gaillard, Canal Zone.
Jabelonsky, Carl H. (O6417), capt. Q.M.C., Q.M.G.O., Washington, D. C.
Jack, Francis H., jr. (O10550), 1st lt. 33 Inf., Ft. Clayton, Canal Zone.
†Jackman, Andrew W. (O14324), 1st lt. Ret., 1704 Calhoun St., New Orleans, La.
Jackson, Albert M. (O5854), capt. 7 C.A., Ft. Hancock, N. J.
Jackson, Arthur A. (O10745), 1st lt. Q.M.C., Q.M. Int. Dep., Jeffersonville, Ind.
Jackson, Arthur D. (O4254), maj. M.C., Schofield Bks., Hawaii.
Jackson, Campbell N. (O7089), capt. 14 Inf., Camp Davis, Gatun, Canal Zone.
Jackson, Charles R. (O12503), 1st lt. 16 C.A., Ft. Ruger, Hawaii.
Jackson, Clarence E. (O14767), 2d lt. 19 Inf., Schofield Bks., Hawaii.
Jackson, Edward B. (O11296), 1st lt. 7 Inf., Vancouver Bks., Wash.
Jackson, Edward C. (O6444), capt. Inf. (Instr. N. G.), Danville, Ill.
Jackson, Franklin P. (O1228), lt. col. Q.M.C. (Nondivisional Gr. Org. Res.), 39 Whitehall St., New York, N. Y.
Jackson, George A. (O6587), capt. Inf. (leave), c/o A.G.O., Washington, D. C.
†Jackson, Harold L. (O218), col. Ret., P. O. Box 427, Ancon, Canal Zone.
Jackson, Harold R. (O5237), capt. C.A.C. (U.S.M.A.), West Point, N. Y.
Jackson, Herbert L. (O8809), capt. 8 Cav., Ft. Bliss, Tex.
†Jackson, James E. (O13235), col. Ret., 1629 Columbia Road NW., Washington, D. C.
†Jackson, John (O14449), 2d lt. Ret., Glenbervie Teignmouth, Devon, England.
Jackson, Orville (O5980), capt. Q. M. C., Q. M. Int. Dep., Seattle, Wash.
†Jackson, Robert F. (O14325), 1st lt. Ret., 166 Washington St., Middletown, Conn.
Jackson, Stonewall (O7360), capt. Inf. (R. O. T. C.), Cornell University, Ithaca, N. Y.
Jackson, Thomas H. (O752), col. C.E., Hq. Ninth Corps Area, San Francisco, Calif.
Jackson, Thomas J. (O8172), capt. Inf. (R. O. T. C.), Alabama Polytechnic Institute, Auburn, Ala.
Jackson, Walter A. (O9970), 1st lt. 30 Inf., Presidio of San Francisco, Calif.
Jackson, William J. (O5655), capt. Q.M.C., Ft. Stevens, Oreg.
Jackson, William P. (O341), col. (Inf.) G.S.C., Hq. Second Corps Area, Governors Island, N. Y.
†Jacob, Frank N. (O14530), capt. P. S. Ret., R. R. 4, Box 126, Shively, Ky.
Jacob, Richard H. (O2159), maj. Inf. (Instr. N.G.), Board of Commerce Bldg., Erie, Pa.
Jacobs, Ben R. (O11641), 1st lt. 31 Inf., Manila, P. I.
Jacobs, Bryan M. (O15941), 2d lt. A. S., Brooks Field, Tex.
Jacobs, Fenton S. (O6931), capt. Cav. (R.O.T.C.), University of Arizona, Tucson, Ariz.
†Jacobs, Fred P. (O13971), maj. Ret., Grider, Ark.
Jacobs, George E. (O8114), capt. Inf. (R. O. T. C.), Ohio State University, Columbus, Ohio.
Jacobs, James P. (O6721), capt. 11 C.A., Ft. H. G. Wright, N. Y.

Name, serial number, organization, and address.

†Jacobs, James R. (O3259), maj. Ret. (R.O.T.C.), Western Military Academy, Alton, Ill.
Jacobs, Lynwood B. (O6315), capt. A.S., Manila, P. I.
Jacobs, Newton N. (O12840), 2d lt. Inf. (R.O.T.C), College City of New York, New York, N. Y.
Jacobs, Richard C., jr. (O10908), 1st lt. Inf. (2 Inf. Brig.), Madison Bks., N. Y.
Jacobson, Benjamin L. (O2926), maj. F.D., Ft. Benning, Ga.
Jacobson, Simon (O9577), 1st lt. Q.M.C., Ft. Porter, N. Y.
Jacoby, Leslie E. (O12300), 1st lt. 8 F.A., Schofield Bks., Hawaii.
Jadwin, Cornelius C. (O11213), 1st lt. Cav. (O. C. of S.), Washington, D. C.
Jadwin, Edgar (O330), brig. gen., Asst. to C. of E., O. C. of E., Washington, D. C.
†Jadwin, John S. (O4555), maj. Ret., Waters Terrace, Lowville, N. Y.
Jaeger, William H. (O11816), 1st lt. 1 F.A., Ft. Sill, Okla.
†Jaffer, Joseph H. (O8496), capt. Ret., 352 Central Park West, New York, N. Y
Jahant, George A. (O8977), capt. Inf. (R. O. T. C.), Montana State College of Agricultural and Mechanical Arts, Bozeman, Mont.
Jamerson, George H. (O432), col. (Inf.) I. G. D., I. G. O., Washington, D. C.
James, Agnes F. (N700009), Chief Nurse (1st lt. A.N.C.), Letterman Gen. Hosp., San Francisco, Calif.
†James, Alexander L., jr. (O13938), maj. Ret., 12 Hermitage Court, Charlotte, N. C.
James, Boyce M. (O10206), 1st lt. 11 F.A., Schofield Bks., Hawaii.
James Edward F. (O10185), 1st lt. 8 F. A., Schofield Bks., Hawaii.
James, Harold W. (O3823), maj. Inf. (Inf. Schr.), Fort Benning, Ga.
†James, Harry L. (O14085), capt. Ret., Kenkel Flats, New London, Wis.
James, Hobert H. (O14797), 2d lt. 6 F.A., Ft. Hoyle, Md.
James, Luther R. (O1856), maj. Inf. (C. & G. S. Sch.), Ft. Leavenworth, Kans.
James, Stanley L. (O2270), maj. Sig. C. Hq. Sixth Corps Area, 1819 W. Pershing Road, Chicago, Ill.
James, Vinton L., jr. (O6924), capt 1 Inf., Ft. Sam Houston, Tex.
†James, William H. W. (O13150), col. Ret., White Bluff, Tenn.
†Jamieson, Charles C. (O13823), maj. Ret., University Club, 1 W. 54th St., New York, N. Y.
Jamison, Glen C. (O15373), 2d lt. A.S., Kelly Field, Tex.
†Janda, Joseph F. (O602), col. Ret., 293 S. Chester Ave., Pasadena, Calif.
Jank, Otto M. (O14798), 2d lt. C. A. C. (U. S. M. A.). West Point, N. Y.
Jansen, Thomas E. (O1753), maj. F.D., O. C. of F., Washington, D. C.
Jarman, Edgar A. (O9915), 1st lt. 31 Inf., Manila, P. I.
Jarman, Sanderford (O2347), maj. C.A.C. (leave), c/o A.G.O., Washington, D. C.
Jarvis, Melville S. (O325), col. Inf. (Hq. Fourth Corps Area), Red Rock Bldg., Atlanta, Ga.
†Jarvis, Nathan S. (O14076), capt. Ret., c/o New York Athletic Club, Central Park South, New York, N. Y.
Jay, Henry D. (O4952), capt. 18 F.A., Ft. Sill, Okla.
Jaynes, Lawrence G. (O10540), 1st lt. Inf. (15 Tank Bn.), Ft. Benning, Ga.
†Jean, George W. (O14096), capt. Ret., Mission Canyon, Santa Barbara, Calif.
Jedlicka, Frank C. (O8615), 1st lt. F. A. (F. A. Sch.), Ft. Sill, Okla.
Jefferies, James S. (O15317), 2d lt. 5 C.A., Ft. Hamilton, N. Y.
†Jefferis, Joseph R. (O1514), lt. col. Ret., 2535 North Pennsylvania, St., Indianapolis, Ind.
†Jeffers, Solomon L. (O14315), 1st lt. Ret., 1 Bushnell Pl., San Antonio, Tex.
Jefferson, Leslie W. (O9767), 1st lt. 12 C.A., Ft. Monroe, Va.
Jeffords, Thomas E. (O7556), capt. 13 C.A., Ft. Barrancas, Fla.
Jeffords, William Q., jr. (O9695), 1st lt. 13 C.A., Ft. Barrancas, Fla.
Jeffres, James E. (O7206), capt. 5 Inf., Ft. Williams, Me.
†Jemison, John K. (O13913), maj. Ret., Room 2, Parker Bldg., 232 W. Bay St., Jacksonville, Fla.
Jenkins, Coleman W. (O3214), maj. C. A. C. (C. & G. S. Sch.), Ft. Leavenworth, Kans.
Jenkins, Edward (O10760), 1st lt. 20 Inf., Ft. Sill, Okla.
Jenkins, Elmer M. (O12233), 1st lt. 29 Inf., Ft. Benning, Ga.
Jenkins, John L. (O2267), maj. Inf. (Naval War College), Newport, R. I.
Jenkins, John M. (O166), brig. gen., Ft. D. A. Russell, Wyo.
Jenkins, John M., jr. (O4716), capt. F.A. (R.O.T.C.), Leland Stanford, jr., University, Stanford University, Calif.
Jenkins, Reuben E. (O11658), 1st lt. 29 Inf., Ft. Benning, Ga.
Jenkins, Thomas G. (O5760), capt. 22 Inf., Ft. McPherson, Ga

Name, serial number, organization, and address.

Jenkins, Walter E. (O5155), capt. F.A. (F.A.Sch.), Ft Sill, Okla.
Jenkins, Wilbur G. (O8528), capt. M.C., Camp Gaillard, Canal Zone.
Jenks, Glen F. (O1643), lt. col. Ord. Dept., Hq. Eighth Corps Area, Ft. Sam Houston, Tex.
Jenks, Isaac C. (O348), col. Inf. (A. W. C.), Washington, D. C.
Jenks, Royal G. (O5417), capt. F.D., Schofield Bks., Hawaii.
Jenna, William W. (O8642), 1st lt. 26 Inf., Plattsburg Bks, N. Y.
†Jennings, Charles H. (O14452), 2d lt. Ret., 3457 Iroquois St., Detroit, Mich.
Jennings, Maurice E. (O11320). 1st lt. C.W.S., Manila. P. I.
Jennings, Thomas A. (O15793), 2d lt. 15 F.A. Ft. Sam Houston, Tex.
Jennings, Walter F. (O14728), 2d lt. 2 Cav., Ft. Riley, Kans.
Jensen, August C. (O5407), capt. Q. M. C., Q. M. C. Subsistence Sch., 1819 W. Pershing Road, Chicago, Ill.
Jensen, Harvey T. (O9968), 1st lt. 27 Inf., Schofield Bks., Hawaii.
†Jepson, William F. C. (O1624), maj. Ret., 1008 Fresno Ave., Berkeley, Calif.
Jerigan, Henry S. (O15605), 2d lt. Cav. (1 Cav. Div.), Ft. Bliss, Tex.
†Jervey, Henry (O58), brig. gen. Ret., 218 Prospect St., Friendship Heights, Chevy Chase, Md.
†Jervey, James P. (O13129), brig. gen. Ret., Municipal Building, 404 Court St., Portsmouth, Va.
Jervey, James P., jr. (O12091), 1st lt. C.E. (sick), Fitzsimons Gen. Hosp., Fitzsimons Sta., Denver, Colo.
Jervey, Thomas M. (O7977), capt. Ord. Dept., O. C. of Ord., Washington, D. C.
†Jervey, William St. J. (O14191), capt. Ret., 2 Smith Pl., Charleston, S. C.
Jervey, William W. (O12310), 1st lt. Cav. (U. S. M. A.), West Point, N. Y.
Jespersen, Hans C. (O10801), 1st lt. Inf. (Tanks), Miller Field, N. Y
Jessee, Walter (O6054), capt. Inf. (leave), c/o A. G. O., Washington, D. C.
Jett, Raymond S. (O9790), 1st lt. Ret., c/o A.G.O., Washington, D. C.
Jeunet. E. Alexis (O1053), lt. col. Q.M.C. (Org. Res. Fifth Army Corps), Ft Thomas, Ky.
†Jewell, Charles H. (O3965), lt. col. Ret., 508 S. Adams St., Junction City, Kans.
Jewell. Day (O11134), 1st lt. Q.M.C., Ft. Omaha, Nebr.
Jewell, Frank C. (O755), col. (C.A.C.) G.S.C., O. C. of S., Washington, D. C.
Jewett. Alfred L. (O11118), 1st lt. A.S., Luke Field, Hawaii.
Jewett, Frank F. (O1623), lt. col. Inf. (C. & G. S. Sch.), Ft. Leavenworth, Kans.
Jewett, Henry C. (O1324), lt. col. C.E., O.C. of E., Washington, D. C.
†Jobes, Harold M. (O14270), capt. Ret., Box 691, Denver, Colo.
Joerg, Robert, jr. (O5090), capt. Inf. (Instr. N. G.), Gadsden, Ala.
Joffee, Irwin H. (O10691), 1st lt. Q. M. C. (leave), c/o A. G. O., Washington, D. C.
Johannes, Henry C. (O6366), capt. M.C., Nogales, Ariz.
Johansen, Hans C. (O7784), capt. Q.M.C., Ft. Huachuca, Ariz.
John, Ernest (O5792), capt. Inf. (R. O. T. C.), Michigan Agricultural College, Lansing, Mich.
John, Howard J. (O15802), 2d lt. F. A. (Hq. 1 Div.), Ft. Hamilton, N. Y.
Johns, Dwight F. (O4417), capt. 11 Engrs., Corozal, Canal Zone.
Johns, Glover (O8757), capt. D. C., Army Dental Sch., Army Med. Center, Washington, D. C.
Johnson, Albert D. (O6641), capt. 13 Inf., Ft. Warren, Mass.
Johnson, Albert H. (O10958), 1st lt. Sig. C., Camp Alfred Vail, N. J.
Johnson, Albert W. (O12174), 1st lt. Cav. (1 M.G.Sq.), Ft. Clark, Tex.
Johnson, Alexander L. P. (O3163), maj. Inf., c/o A.G.O., Washington, D. C.
Johnson, Alfred B. (O3550), maj. Ord. Dep., Hawaii Ord. Dept., Honolulu, Hawaii.
Johnson, Alfred L. (O15152), 2d lt. A.S., Kelly Field, Tex.
Johnson, Allan (O5666), capt. 57 Inf., Manila, P. I.
Johnson, Arthur (O189), col. Inf. (Hq. Sixth Corps Area), 1819 W. Pershing Road, Chicago, Ill.
Johnson, Arthur L. (O11662), 1st lt. A.S., Chanute Field, Ill.
Johnson, Barton W. (O11485), capt. M.C., Tripler Gen. Hosp., Honolulu, Hawaii.
Johnson, Bavard (O10657), 1st lt. A.S., McCook Field, Ohio.
†Johnson, Bertram P. (O13715), lt. col. Ret., 4636 Fernhill Road, Philadelphia, Pa.
Johnson, Charles F. (O8019), capt. 45 Inf., Manila, P. I.
Johnson, Charles R., jr. (O5299), capt. Cav. (U. S. M. A.), West Point, N. Y.

Name, serial number, organization, and address.

Johnson, Charles S. (O7191), capt. 3 Inf., Ft. Snelling, Minn.
Johnson, Clarence W. (O11525), capt. F.C., Ft. Des Moines, Iowa.
Johnson, Cortlandt S. (O10922), 1st lt. A.S., France Field, Canal Zone.
Johnson, Davenport (O3371), maj. A.S., Mitchel Field, N. Y.
†Johnson, David D. (O14065), capt. Ret., 527 Fowler Ave., Pelham Manor, N. Y.
Johnson, David T. (O12067), 1st lt. C.E., Florence, Ala.
Johnson, Douglas V. (O15072), 2d lt. 16 F.A., Ft. Myer, Va.
Johnson, Earle A. (O8240), capt. Inf. (R.O.T.C.), Blackstone Mil. Acad., Blackstone, Va.
Johnson, Edward C. (O11100), 1st lt. 15 Inf., U. S. Army Forces in China, Tientsin, China.
Johnson, Edwin (O11423), 1st lt. A.S., Mitchel Field, N. Y.
Johnson, Edwin H. (O5434), capt. Inf. (Instr. N. G.), Howard St. Armory, Baltimore, Md.
Johnson, Elza C. (O2517), maj. J.A.G.D., Hq. Second Corps Area, Governors Island, N. Y.
Johnson, Eyrle G. (O15418), 2d lt. 5 Cav., Ft. Clark, Tex.
Johnson, Francis R. (O15116), 2d lt. 6 Engrs., Camp Lewis, Wash.
Johnson, Francis W. (O15825), 2d lt. A.S., Brooks Field, Tex.
Johnson, Frank M. S. (O5566), capt. C. E., Quarry Heights, Balboa Heights, Canal Zone.
†Johnson, Franklin O. (O120), col. Ret., c/o American Express Co., 11 Rue Scribe, Paris, France.
Johnson, Frederick A. (O11616), 1st lt. A.S., Luke Field, Hawaii.
†Johnson, Frederick C. (O836), lt. col. Ret., c/o National City Bank of New York, Antwerp, Belgium.
Johnson, George P. (O8413), 1st lt. A.S., Chanute Field, Ill.
†Johnson, Harold B. (O1724), maj. Ret., Saratoga, Calif.
Johnson, Harold J. (O15929), 2d lt. A. S., Brooks Field, Tex.
Johnson, Harold S. (O8060), capt. C.A.C. (leave), c/o A.G.O., Washington, D. C.
Johnson, Harrison W. (O11900), 1st lt. Sig. C., O.C.S.O., Washington, D. C.
Johnson, Harry A. (O10825), 1st lt. A.S., McCook Field, Ohio.
Johnson, Homer (O9509), capt. V C., Ft. Bliss, Tex.
Johnson, Hugh C. (O15345), 2d lt. 3 Inf., Ft. Snelling, Minn.
Johnson, J. Thad (O10516), 1st lt. A.S., Selfridge Field, Mich.
Johnson, Jacob C. (O596), col. 4 C. A., Ft. Amador, Canal Zone.
Johnson, James H. (O3376), maj. C.A.C. (Org. Res.), Hq. Fifth Corps Area, Ft. Hayes, Ohio.
Johnson, John B. (O2418), maj. Cav. (R.O.T.C.), University of Arizona, Tucson, Ariz.
Johnson, John J. (O11865), 1st lt. 59 C.A., Manila, P. I.
Johnson, John N., jr. (O7854), capt. 33 Inf., Ft. Clayton, Canal Zone.
Johnson, Joseph S., jr. (O8430), 1st lt. 4 Inf., Fort Lawton, Wash.
Johnson, Julius A. (O5207), capt. M. C., Ft. Benjamin Harrison, Ind.
Johnson, Kenneth L. (O15416), 2d lt. 17 Inf., Ft. Omaha, Nebr.
Johnson, Leonard M. (O15921), 2d lt. 3 F. A., Ft. Benjamin Harrison, Ind.
Johnson, Levy S. (O6396), capt. M.C., Ft. Bliss, Tex.
Johnson, Luther N. (O7510), capt. Inf. (R.O.T.C.), University of Nevada, Reno, Nev.
Johnson, Neal C. (O5023), capt. Inf. (87 Div. Org. Res.), Poland and Dauphin Sts., New Orleans, La.
†Johnson, Richard W. (O13811), maj. Ret., 363 Melville Ave., Palo Alto, Calif.
Johnson, Richard W. (O10052), 1st lt. 33 Inf., Ft. Clayton, Canal Zone.
Johnson, Robal A. (O9999), 1st lt. 14 Inf., Ft. Davis, Gatun, Canal Zone.
Johnson, Robert W., Cont. Surg., Curtis Bay Ord. Res. Depot, Curtis Bay, Md.
Johnson, Ronald D. (O2596), maj. F.A. (Instr. N.G.), Savannah, Ga.
Johnson, Thomas J. (O2374), maj. (F. A.), G. S. C., O. C. of S., Washington, D. C.
Johnson, Wait C. (O863), lt. col. 24 Inf. (leave), c/o A. G. O., Washington, D. C.
Johnson, Walter H. (O1047), lt. col. (Inf.) G. S. C., O.C. of S., Washington, D. C.
Johnson, Wendell G. (O15312), 2d lt. 2 Inf., Ft. Wayne, Mich.
Johnson, William A. (O2115), maj. C. E. (C. & G. S. Sch.), Ft. Leavenworth, Kans.
Johnson, William B. (O8447), 1st lt. Q.M.C. (XI Corps Org Res.), Army Base, Boston 9, Mass.
Johnson, William F. (O9567), 1st lt. Inf. (Sig. C. Sch.), Camp Alfred Vail, N. J.
Johnson, William H. (O8477), 1st lt. 34 Inf., Ft. Eustis, Va.
Johnson, William L. (O15697), 2d lt. 13 C. A., Ft. Barrancas, Fla.

Name, serial number, organization, and address.

Johnson, William O. (O292), col. Inf. (95 Div. Org. Res.), Oklahoma City, Okla.
Johnson, William Ogden (O5681), capt. Cav. (U. S. Dis. Bks., Pacific Br.), Alcatraz, Calif.
Johnson, William T. (O11111), 1st lt. 33 Inf., Ft. Clayton, Canal Zone.
Johnson, Wright H. (O7399), capt. Sig. C., Corozal, Canal Zone.
Johnston, Clyde C. (O5003), capt. M.C. (Instr. N. G.), Atlanta, Ga.
Johnston, Douglas (O8467), 1st lt. A.S., Scott Field, Ill.
Johnston, Edward N. (O1317), lt. col. (sick), Letterman Gen. Hosp., San Francisco, Calif.
Johnston, Edward S. (O4906), capt. Inf. (R.O.T.C.), Hq. Fifth Corps Area, Ft. Hayes, Ohio.
Johnston, Eugene C. (O12727), 2d lt. Cav. (1 M. G. Sq.), Ft. Clark, Tex.
Johnston, Frederick E. (O548), col. C.A.C. (Org. Res.), Jacksonville, Fla.
Johnston, Gordon (O1191), lt. col. Cav. (Cav. Sch.), Ft. Riley, Kans.
Johnston, Hamilton (O7391), capt. 26 Inf., Plattsburg Bks., N. Y.
Johnston, Howard D. (O12475), 1st lt. 18 Inf., Ft. Schuyler, N. Y.
Johnston, James F. (O3043), maj. M. C. (R.O.T.C.), Union University, Albany, N. Y.
Johnston, John C. (O8037), capt. F.A. (F.A.Sch.), Ft. Sill, Okla.
Johnston, Meredith R. (O5401), capt. M.C., O. Attending Surg., Washington, D. C.
Johnston, Oscar R. (O12771), 2d lt. Inf. (A.D.C. to Brig. Gen. Richmond P. Davis), Schofield Bks., Hawaii.
Johnston, Richard H. (O6603), capt. 2 Inf., Ft. Sheridan, Ill.
Johnston, Robert B. (O14843), 2d lt. Inf., Quarry Heights, Balboa Heights, Canal Zone.
Johnston, Thomas J. (O5830), capt. C. W. S., Hq. First Corps Area, Boston, Mass.
Johnston, William H. (O133), brig. gen. (4 C.A. Dist.), Ft. McPherson, Ga.
Johnston, William T. (O351), col. (Cav.) I.G.D., Hq. H. Dept., Honolulu, Hawaii.
Joiner, Talley D. (O7569), capt. Inf. (U.S.M.A.), West Point, N. Y.
†Joiner, William C. (O14564), 2d lt. P.S. Ret., Albemarle Apt., 3, 15 E. Merritts Ave., Atlanta, Ga.
Joiner, William H. (O5464), capt. Ord. Dept., Raritan Ars., Metuchen, N. J.
Jolls, Ephraim P. (O10772), 1st lt. 4 C.A., Ft. Amador, Canal Zone.
Jones, Aaron E. (O10017), 1st lt. A.S. (Instr. N.G.), Boston, Mass.
Jones, Alan W. (O5886), capt. 6 Inf., Jefferson Bks., Mo.
Jones, Albert B. (O6876), capt. C.E. (Office Dist. Engr.), Buffalo, N. Y.
Jones, Albert M. (O3186), maj. (Inf.) G.S.C., Ft. Sam Houston, Tex.
Jones, Alexander H. (O2192), maj. Q.M.C., Eighth Corps Gen. Area Dept., Ft. Sam Houston, Tex.
Jones, Allison W. (O6535), capt. 63 C.A., Ft. Winfield Scott, Calif.
Jones, Arthur M. (O4484), capt. Cav. (1 Cav. Brig.), Ft. Clark, Tex.
Jones, Augustus B. (O3762), maj. M.C., Letterman Gen. Hosp., San Francisco, Calif.
Jones, Byron Q. (O3367), maj. A.S., O.C. of A.S., Washington, D. C.
Jones, Carl C. (O1284), lt. col. Q.M.C. (XII Corps Org. Res.), 39 Whitehall St., New York, N. Y.
Jones, Catesby ap C. (O6936), capt. Cav. (R.O.T.C.), Virginia Military Institute, Lexington, Va.
Jones, Charles A., jr. (O14729), 2d lt. C.W.S., Edgewood Ars., Md.
Jones, Charles H. (O5457), capt. Inf. (R.O.T.C.), University of Hawaii, Honolulu, Hawaii.
Jones, Charles P. (O12252), 1st lt. F.A. (R.O.T.C.), Alabama Polytechnic Institute, Auburn, Ala.
Jones, Charles R. (O5615), capt. 35 Inf., Schofield Bks., Hawaii.
Jones, Charles W. (O4822), capt. Inf. (R.O.T.C.), Kansas State Agricultural College, Manhattan, Kans.
Jones, Clarence E. (O11861), 1st lt. Q.M.C., Ft. Bliss, Tex.
†Jones, Clarence N. (O13672), lt. col. Ret., 4926 S. Normandie Ave., Los Angeles, Calif.
Jones, Clifford (O1805), maj. C.A.C. (O.C. of C.A.), Washington, D. C.
Jones, Clifford R. (O3833), capt. 4 C.A. (leave), c/o A.G.O., Washington, D. C.
Jones, Daniel F. (O6479), capt. 18 F.A., Ft. Sill, Okla.
Jones, Davis (O7532), capt. 26 Inf., Plattsburg Bks., N. Y.
Jones, Dean A. (O9756), 1st lt. 13 Cav., Ft. D. A. Russell, Wyo.

Name, serial number, organization, and address.

Jones, De Witt C. (O2021), maj. C.E. (A.W.C.), Washington, D. C.
Jones, Edgar C. (O2822), maj. M.C., (Stud.), Harvard University, Cambridge, Mass.
Jones, Edward D. (O10659), 1st lt. A.S., Kelly Field, Tex.
†Jones, Edward N., jr. (O13359), col. Ret., 3675 Seventh St., San Diego, Calif.
Jones, Ernest T. (O9032), capt. 15 Inf., U. S. Army Forces in China, Tientsin, China.
Jones, Floyd D. (O6391), capt. Q.M.C., Manila, P. I.
Jones, Frank A. (O5187), capt. 12 Inf., Ft. Niagara, N. Y.
†Jones, Frank B. (O13333), col. Ret., 1115 F Ave., Coronado, Calif.
Jones, Frederick M. (O1150), lt. col. Cav. (with F.A.) (Asgd. 10 F.A.), Camp Lewis, Wash.
Jones, Gardiner B. (O12938), 1st lt. V.C., Ft. Sam Houston, Tex.
Jones, George A. A. (O14845), 2d lt. 1 F.A., Ft. Sill, Okla.
Jones, George B. (O4189), maj. M.C., Camp Harry J. Jones, Ariz.
†Jones, George H. (O14149), Chap. (capt.) Ret., Box 66, Willits, Calif.
Jones, Glenn I. (O2778), maj. M.C., S.G.O., Washington, D. C.
Jones, Harold W. (O2167), maj. M.C. Ft. Leavenworth, Kans.
Jones, Harris (O5222), capt. 8 Engrs., Ft. Bliss, Tex.
Jones, H. Crampton (O4441), capt. F.A. (Hq. H. Dept.), Honolulu, Hawaii.
Jones, Henry C. (O14745), 2d lt. 19 Inf., Schofield Bks., Hawaii.
Jones, Henry L. C. (O3168), maj. F.A. (F.A. Sch.), Ft. Sill, Okla.
Jones, Herbert M. (O12251), 1st lt. F.A. (A.D.C. to Brig. Gen. John McA. Palmer), Gatun, Canal Zone.
Jones, Homer W. (O12529), 2d lt. Q.M.C., Q. M. Int. Dep., Jeffersonville, Ind.
Jones, Junius W. (O3554), maj. A.S., France Field, Canal Zone.
Jones, Keith K. (O2818), capt. 11 F.A., Schofield Bks., Hawaii.
Jones, Lawrence McC. (O8578), 1st lt. F.A. (U.S.M.A.), West Point, N. Y.
†Jones, Leslie B. C. (O4704), capt. Ret., 500 Irwin St., San Rafael, Calif.
Jones, Lloyd E. (O3161), maj. 83 F.A., Ft. Benning, Ga.
Jones, Louis V. (O10153), 1st lt. 24 Inf., Ft. Niagara, N. Y.
Jones, Marcus E. (O10291), 1st lt. 3 Cav., Ft. Myer, Va.
Jones, Matthew H. (O8131), capt. Q.M.C., Q. M. Int. Dep., Camp Normoyle, Tex.
Jones, Morgan E. (O8997), capt. 24 Inf., Ft. Benning, Ga.
Jones, Morton McD. (O11414), 1st lt. 4 Cav., Ft. Sam Houston, Tex.
Jones, Nathaniel A. (O9441), Chap. (capt.), Schofield Bks., Hawaii.
Jones, Newton W. (O11928), 1st lt. 13 F.A. (leave), c/o A.G.O., Washington, D. C.
†Jones, Paul R. (O11722), 1st lt. Ret., Mt. Vernon Country Club. Route 3, Golden, Colo.
Jones, Paul S (O7489), capt. 38 Inf., Ft. Benning, Ga.
Jones, Percy L. (O1476), lt. col. M.C., O.C. of M. B., Washington, D. C.
Jones, Ralph A. (O2160), maj. Inf. (C.&G.S.Sch.), Ft. Leavenworth, Kans.
Jones, Ralph Ernest (O2659), maj. 2 Inf., Ft. Brady, Mich.
Jones, Richard A. (O7638), capt. Inf. (Tanks), Camp Meade, Md.
Jones, Robert E. (O2766), maj. Inf. (R.O.T.C.), Northwestern University, Evanston, Ill.
Jones, Robert E. (O6882), capt. Inf. (82 Div. Org. Res.), Albany, Ga.
Jones, Rodney C. (O9030), capt. 1 C.A., Ft. De Lesseps, Canal Zone.
Jones, Roy M. (O3481), maj. A.S., Brooks Field, Tex.
Jones, Samuel G. (O296), col. A.G.D. (leave), c/o A.G.O., Washington, D. C.
†Jones, Thaddeus W. (O13224), col. Ret., 420 W. Sixth St., Long Beach, Calif.
Jones, Thomas H. (O2892), maj. C.A.C. (C.A.Sch.), Ft. Monroe, Va.
†Jones, Thomas H. (O14254), capt. Ret., 802 Roache Ave., Indianapolis, Ind.
Jones, Thomas W. (O8030), capt. F.A. (R.O.T.C.), University of Utah, Salt Lake City, Utah.
Jones, Ulysses G. (O10388), 1st lt. A. S. France Field, Canal Zone.
Jones, Walter C. (O1218), lt. col. Q.M.C., Q.M. Int. Dep., Boston, Mass.
Jones, William A. (O2710), maj. 28 Inf., Ft. Niagara, N. Y.
Jones, William C. (O14730), 2d lt. Inf. (Hq. Special Troops H. Div.), Schofield Bks., Hawaii.
Jones, William F. (O1649), lt. col. (F.A.) G.S.C., Hq. Eighth Corps Area, Ft. Sam Houston, Tex.
Jones, William H., jr. (O3578), maj. Inf. (U.S.M.A.), West Point, N. Y.

Name, serial number, organization, and address.

Jones, William J. (O4679), capt. 6 F. A., Ft. Hoyle, Md.
†Jones, William K. (O199), col. Ret., P. O. Box 724, Stanford University, Calif.
Jones, Woodfin G. (O3712), maj. 22 Inf., Ft. McPherson, Ga.
Jonitz, Franz J. (O9890), 1st lt. Q.M.C., Ft. Snelling, Minn.
Jordan, Frank B. (O3617), maj. 17 F.A., Ft. Bragg, N. C.
Jordan, Harold R. (O11771), 1st lt. P.S. (Sig. C.) (leave), c/o A.G.O., Washington, D. C.
Jordan, Harry B. (O1332), lt. col. Ord. Dept. (A.W.C.), Washington, D. C.
Jordan, Harry L. (O1762), maj. Inf. (R.O.T.C.), Hq. Ninth Corps Area, San Francisco, Calif.
†Jordan, Henry C. (O9750), capt. Ret., R.F.D. 1, Monroe, Va.
Jordan, Herbert S. (O15389), 2d lt. 3 Inf., Ft. Snelling, Minn.
Jordan, James B. (O11624), 1st lt. A.S., Schofield Bks., Hawaii.
†Jordan, John L. (O13877), maj. Ret., R. R. 1, Nolensville, Tenn.
†Jordan, Lambert W., jr. (O595), col. Ret., 1205 W. 77th St., Los Angeles, Calif.
Jordan, Lewis P. (O11988), 1st lt. 26 Inf., Plattsburg Bks., N. Y.
Jordan, Richard H. (O1647), lt. col. Q.M.C., Hq. U. S. Army Forces in China, Tientsin, China.
†Jordan, Sidney S. (O13292), col. Ret., Moran, Wyo.
Jouett, John H. (O3685), maj. A.S., Kelly Field, Tex.
†Joyce, Francis P. (O2009), Chap. (maj.) Ret., 324 W. Genesee St., Syracuse, N. Y.
Joyce, Kenyon A. (O1524), lt. col. (Cav.) G.S.C., Mil. Att. American Embassy, London, England.
Joyce, Mahlen A. (O3644), maj. 2 Inf., Ft. Wayne, Mich.
Joyce, Thomas F. (O10204), 1st lt. Inf. (R.O.T.C.), Georgia Sch. of Technology, Atlanta, Ga.
Joyes, John W. (O243), brig. gen. A.C. of Ord., O.C. of Ord., Washington, D. C.
Joyner, Ralph L. (O5586), capt. F. A. (Hq. H. Dept.), Honolulu, Hawaii.
Judd, John H. (O11627), 1st lt. 31 Inf., Manila, P. I
Judge, Lyman L. (O12733), 2d lt. 14 Cav., Ft. Des Moines, Iowa.
†Judkins, William (O7838), capt. Ret., Boyce, Va.
†Juenemann, George F. (O1482), lt. col. Ret., 4148½ Marathon St., Los Angeles, Calif.
Jump, Clyde W. (O4333). maj. M.C., Manila, P. I.
Justice, Bernard W. (O15706), 2d lt. 1 Cav., Camp Marfa, Tex.
Justice, James (O791), col. (Inf.) G. S. C., Hq. Second Corps Area, Governors Island, N. Y.
Juzek, Harry J. (O9467), capt. V.C., Ft. Des Moines, Iowa.
Kabrich, William C. (O8422), 1st lt. C.A.C. (leave), c/o A.G.O., Washington, D. C.
Kaech, Edward A. (O9933), 1st lt. 14 Inf., Ft. Davis, Gatun, Canal Zone.
Kaefring, Harry C. (O6075). capt. 7 Cav., Ft. Bliss, Tex.
Kaempfer, Albert B. (O1998), maj. 10 Inf., Ft. Hayes, Ohio.
Kahle, John F. (O3810), maj. C.A.C. (C. Def. Chesapeake Bay), Ft. Monroe, Va.
Kain, Oscar (O6046), capt. 10 Inf., Ft. Thomas, Ky.
Kaiser, John R. (O6355), capt. 17 Inf., Ft. Omaha, Nebr.
Kalb, Albert (O6065), capt. Q.M.C., Vancouver Bks., Wash.
Kalberer, Charles J. (O6406), capt. Q.M.C. (Sch. for Bakers and Cooks), San Francisco, Calif.
Kallus, Edward J. (O15494), 1st lt. M.C., Army Med. Sch., Army Med. Center, Washington, D. C.
Kanaga, Clarence J. (O12302), 1st lt. 11 F.A., Schofield Bks., Hawaii
Kane, Clarence P. (O10606), 1st lt. A.S., Ross Field, Calif.
Kane, Francis B. (O14922), 2d lt. 10 C.A., Ft. Adams, R. I.
Kane, Paul V. (O4452), capt. F.A. (F.A. Sch.), Ft. Sill, Okla.
†Kangley, Joseph M. (O14217), Chap. (capt.) Ret., 2863 Loomis St., Chicago, Ill.
Karlson, Wesley (O12035), 1st lt. F.A. (U. S. Dis. Bks.), Governors Island, N. Y.
Karlstad, Charles H. (O8109), capt. Inf., Ft. Niagara, N.Y.
Karrick, Samuel N. (O9256), 1st lt. C.E., Ft. Du Pont, Del.
Kase, John A. (O11677), 1st lt. A.S., Langley Field, Va.
Kasper, John (O6857). capt. Q.M.C., Ft. Oglethorpe, Ga.
Kasten, William H. (O4629), capt. Cav. (61 Cav. Div. Org Res.), Albany, N. Y.
Kastner, Alfred E. (O14932), 2d lt. 82 F.A., Ft. Bliss, Tex.
Kauch, Robert (O8345). 1st lt. A.S., McCook Field, Ohio.
Kauffman, Frank E. (O10189), 1st lt. 76 F.A., Ft. D. A. Russell, Wyo.
Kauffman, Stephen T. (O129769), 1st lt. A. S., O. R. C., Richards Field, Mo.
Kay, Joseph C. (O1216), lt. col. Q.M.C., Ft. Douglas, Utah.
Kay, William L., jr. (O10349), 1st lt. 17 F.A., Ft. Bragg, N. C
Kayser, Harold P. (O4540), capt. 14 Inf., Ft. Davis, Canal Zone.
†Kean, Jefferson R. (O115), col. Ret., c/o The Surgeon General, Washington, D. C.
Kean, William B., jr. (O12470), 1st lt. Inf. (Sig. C. Sch.), Camp Alfred Vail, N. J.
Keane, Daniel J. (O5486), capt. Cav. (Cav. Sch.), Ft. Riley, Kans.

Name, serial number, organization, and address.

Keane, Sylvester J. (O15172), 2d lt. Sig. C., Schofield Bks., Hawaii.
Kearney, Harvey C. (O4962), capt. Inf. (Org. Res.), 211-212 Gazette Bldg., Little Rock, Ark.
Keasler, James L. (O12234), 1st lt. 17 Inf., Ft. Omaha, Nebr.
Keating, Frank A. (O5360), capt. Inf. (Instr.N.G.), Sioux City, Iowa.
Keatinge, John H. (O7194), capt. F.A. (Instr.F.A.Sch.), Ft. Sill, Okla.
Keatley, Edwin E. (O7019), capt. 65 Inf., San Juan, P.R.
Keck, Charles H. (O6652), capt. Ord. Dept., Picatinny Ars., N. J.
Keck, Morris M. (O1181), lt. col. Inf. (86 Div. Org. Res.), 405-409 W. Van Buren St., Chicago, Ill.
Keefe, Thomas F. (O11728), 1st lt. F. A. (leave), c/o A.G.O., Washington, D. C.
Keefer, Frank R. (O175), col. M.C., Hq. Second Corps Area, Governors Island, N. Y.
Keeler, Frederick R. (O15787), 2d lt. 17 Inf., Ft. Crook, Nebr.
†Keeler, John P. (O2227), maj. Ret., 1012 Prospect Ave., Kansas City, Mo.
Keeler, Maxwell G. (O6620), capt. M.C., Manila, P. I.
Keeley, Harold J. (O15653), 2d lt. 16 Inf., Ft. Wadsworth, N. Y.
Keeley, Harry J. (O3077), maj. 22 Inf., Camp McClellan, Ala.
Keeley, John T. (O12437), 1st lt. Inf. (R.O.T.C.), Ripon College, Ripon, Wis.
Keelty, Frank J. (O6018), capt. F.D., Hq. Sixth Corps Area, 1819 W. Pershing Road, Chicago, Ill.
Keely, Henry E. (O5430), capt. M.C., Ancon, Canal Zone.
Keen, Hugh B. (O3509), maj. Inf. (Instr.N.G.), State House, Helena, Mont.
†Keene, Henry C. (O14091), capt. Ret., 46 Verndale St., Brookline, Mass.
†Keene, Marcel S. (O14211), capt. Ret., 76 E. 56th St., New York, N. Y.
Keener, Lyda M. (N700011), Chief Nurse (1st lt. A.N.C.), O. Attending Surg., 1819 W. Pershing Road, Chicago, Ill.
Keerans, Charles L., jr. (O12504), 1st lt. 65 Inf., San Juan, P. R.
Keesling, Lloyd N. (O4776), capt. A.S., Mitchel Field, N. Y.
Kefauver, Lloyd A. (O3058), maj. M.C., U. S. Soldiers Home, Washington, D. C.
Kehm, Harold D. (O15138), 2d lt. 3 F.A., Ft. Benjamin Harrison, Ind.
Kehoe, Frank, jr. (O10431), 1st lt. A.S., Scott Field, Ill.
Keiler, Reeve D. (O15857), 2d lt. 29 Inf., Ft. Sam Houston, Tex.
Keiser, Laurence B. (O5316), capt. Inf. (U.S.M.A.), West Point, N. Y.
Keith, Hubert W. (O9954), 1st lt. Inf. (15 Tank Bn.), Ft. Benning, Ga.
†Keith, William H. (O1757), maj. Ret., O.C. of F., Munitions Bldg., Washington, D. C.
Keliher, John (O3901), capt. F.A. (11 F. A. Brig.), Schofield Bks., Hawaii.
Kellam, Cecil C., Cont. Surg., Ft. Worden, Wash.
Kellam, Paul (O11553), 1st lt. 9 Inf., Ft. Sam Houston, Tex.
Kelleher, William P. (O2694), maj. Inf. (Instr.N.G.), Addison St. Armory, Berkeley, Calif.
†Keller, Charles (O331), col. Ret., c/o Byllesby Eng. and Management Corporation, 208 La Salle St., Chicago, Ill.
Keller, Charles (O1610), lt. col. (Inf.) G.S.C., O. C. of S., Washington, D. C.
Keller, Frank (O1364), lt. col. Cav. (Instr.Cav.Sch.), Ft. Riley, Kans.
Keller, Harold W. (O7492), capt. Q.M.C., Ft. McPherson, Ga.
Keller, William L. (O1450), lt. col. M.C., Walter Reed Gen. Hosp., Army Med. Center, Washington, D. C.
Keller, William S. (O11957), 1st lt. 21 Inf., Schofield Bks., Hawaii.
†Kelley, Alfred P. (O7173), capt. Ret., 771 South St., Elgin, Ill.
Kelley, Edward W. (O12551), 2d lt. 23 Inf., Plattsburg Bks., N. Y.
Kelley, George J. (O15057), 2d lt. 8 C.A., Ft. Preble, Me.
Kelley, Harold S. (O11238), 1st lt. 27 Inf., Schofield Bks., Hawaii.
†Kelley, John W. (O6563), capt. Ret., 50 Gramatan Ave., Mt. Vernon, N. Y.
Kelley, Martin L. (O6028), capt. Q.M.C., Camp Lewis, Wash.
Kelley, Reginald H. (O1781), maj. Inf. (R. O. T. C.), University of California, Berkeley, Calif.
Kelley, Thomas L. (O4374), Chap. (capt.), (Chap. Sch.), Ft. Leavenworth, Kans.
Kelley, William J. (O171898), capt. Inf., - O.R.C. (O.C. of M.B.), Washington, D. C.
Kellogg, Crawford McM. (O9566), 1st lt. C.W.S., Hq. Fifth Corps Area, Ft. Hayes, Ohio.
Kellogg, Paul V. (O7280), capt. 19 Inf., Schofield Bks., Hawaii.
Kelloud, Frederic G. (O1064), lt. col. Inf. (O. C. of Inf.), Washington, D. C.

Name, serial number, organization, and address.

Kellotat, William F. (O15893), 2d lt. 2 Inf., Ft. Sheridan, Ill.
Kells, Clarence H. (O6884), capt. 2 Inf., Ft. Wayne, Mich.
Kelly, Albert G. (O12585), 2d lt. 9 Inf., Ft. Sam Houston, Tex.
Kelly, Alexander P. (O11493), capt. M.C., Hq. H. Dept., Honolulu, Hawaii.
†Kelly, Bernard (O13765), Chap. (maj.) Ret., 1244 Topeka Ave., Topeka, Kans.
Kelly, Clyde (O7970), capt. Inf. (leave), c/o A.G.O., Washington, D. C.
Kelly, David C. (O6887), capt. Ord. Dept., Watertown Ars., Mass.
Kelly, Edward L. (O2597), maj. C.A.C. (C. & G. S. Sch.), Ft. Leavenworth, Kans.
Kelly, Elbert (O15028), 2d lt. (Inf.) A.S., Brooks Field, Tex.
Kelly, Henry E. (O10286), 1st lt. 12 Inf., Ft. Howard, Md.
Kelly, James J. (O7955), capt. Inf. (86 Div. Org. Res.), 405-409 W. Van Buren St., Chicago, Ill.
Kelly, John D. (O3407), maj. Cav. (C. A. Sch.), Ft. Monroe, Va.
Kelly, John O. (O14731), 2d lt. 92 C.A., Manila, P. I.
†Kelly, John P. (O4128), maj. Ret., Warrington, Fla.
Kelly, John R. (O1265), lt. col. Inf. (with G. S.) (Actg. A. C. of S.), Hq. Ninth Corps Area, Presidio of San Francisco, Calif.
Kelly, Joseph E. (O12302), 1st lt. P.S. (45 Inf.), Manila, P. I.
Kelly, Oakley G. (O10896), 1st lt. A.S. (96 Div. Org. Res.), Portland, Oreg.
Kelly, Patrick (O8724), capt. Q.M.C., New York Gen. Int. Dep., Brooklyn, N. Y.
Kelly, Paul B. (O12121), 1st lt. 4 C.A., Amador, Canal Zone.
Kelly, Paul C. (O12825), 2d lt. 15 Inf., American Bks., Tientsin, China.
Kelly, Peter K. (O4703), capt. Ord. Dept., Aberdeen Proving Ground, Md.
Kelly, William (O749), col. C.E. (Federal Power Com., Interior Bldg., R. 1228), Washington, D. C.
Kelly, William, jr. (O522), col. A.G.D., Hq. H. Dept., Honolulu, Hawaii.
Kelsch, George E. (O5861), capt. 28 Inf., Ft. Porter, N. Y.
Kelser, Raymond A. (O9232), capt. V.C., Army Med. Sch., Army Med. Center, Washington, D. C.
†Kelso, John M., jr. (O13787), maj. Ret., 2445 5th St., San Diego, Calif.
Keltner, Edgar H. (O8211), capt. 27 Inf., Schofield Bks., Hawaii.
Kelton, Edwin C. (O3786), maj. C. E., O. Asst. Sec. War, Washington, D. C.
Kemble, Franklin (O3081), maj. C.A.C. (leave), c/o A. G. O., Washington, D. C.
Kemmer, Paul H. (O14732), 2d lt. A. S., Marshall Field, Ft. Riley, Kans.
Kemp, Charles McK. (O8301), capt. 33 Inf., Ft. Clayton, Canal Zone.
Kemp, Donald C. (O10020), 1st lt. 2 Cav., Ft. Riley, Kans.
Kemp, Josiah (O2726), maj. Inf. (Instr. N.G.), Houston, Tex.
Kemper, James B. (O733), col. Inf. (97 Div. Org. Res.), Bell Bldg., Manchester, N. H.
Kenahan, William (O6105), capt. 10 Cav., Ft. Huachuca, Ariz.
Kendall, Charles B. (O4101), maj. M.C., Fitzsimons Gen. Hosp., Fitzsimons Sta., Denver, Colo.
Kendall, John T. (O9573), Chap. (capt.), Ft. Riley, Kans.
Kendall, Paul G. (O5419), 2d lt. 1 Cav., Camp Marfa, Tex.
Kendall, Paul W. (O12199), 1st lt. 38 Inf., Ft. Logan, Colo.
Kendall, William H. (O15714), 2d lt. C. A. C. (C. Def. San Francisco), Ft. Mason, Calif.
†Kendall, William P. (O13500), col. Ret., 1901 California St., San Francisco, Calif.
Kendrick, William J. (O1034), lt. col. (Cav.) F.D., Hq. Fourth Corps Area, Red Rock Bldg., Atlanta, Ga.
†Kendrick, William R. (O1269), lt. col. Ret., Ft. Myers, Fla.
†Kenly, William L. (O13397), col. Ret., University Club, 1 W. 54th St., New York, N. Y.
Kennard, John (O3740), maj. Cav. (C. & G. S. Sch.), Ft. Leavenworth, Kans.
Kennebeck, George R. (O8775), capt. D.C., S.G.O., Washington, D. C.
Kennedy, Allan J. (O7465), capt. Inf. (Instr. Inf. Sch.), Ft. Benning, Ga.
†Kennedy, Belton O'N. (O2784), maj. Ret., McKinley High School, Washington, D. C.
†Kennedy, Bernard R. (O14380), 1st lt. Ret., Box 242, Waynesboro, Va.
†Kennedy, Chase W. (O44), brig. gen. Ret., The St. Regis, 2219 California St., Washington, D. C.
Kennedy, Emile T. (O11498), 1st lt. A.S., France Field, Canal Zone.
Kennedy, Frank M. (O2476), maj. A.S., c/o Mil. Att., Berlin, Germany.
Kennedy, Grafton S. (O6675), capt. Ord. Dept., Aberdeen Proving Ground, Md.

Name, serial number, organization, and address.

Kennedy, James M. (G236), col. M.C., Letterman Gen. Hosp., San Francisco, Calif.
Kennedy, James R. (O8036), capt. Inf. (R.O.T.C.), Owensboro High School, Owensboro, Ky.
†Kennedy, John (O14552), 1st lt. P. S. Ret., 3200 Ferriside Boulevard, Alameda, Calif.
Kennedy, John C. (O10464), 1st lt. A.S., Mitchel Field, N. Y.
Kennedy, John P., jr. (O15008), 2d lt. 15 F.A., Ft. Sam Houston, Tex.
Kennedy, John T. (O2360), maj. F.A. (C. & G. S. Sch.), Ft. Leavenworth, Kans.
Kennedy, Joseph (O5463), capt. 12 F.A., Ft. Sam Houston, Tex.
Kennedy, Robert J. (O9353), 1st lt. F.D., Manila, P. I.
Kennedy, Stanley Y. (O5898), capt. Inf. (R.O.T.C.), Indiana University, Bloomington, Ind.
Kennedy, Thomas B. (O6820), capt. F.D., Office Property Auditor, Chicago, Ill.
Kennedy, William H. (O3320), maj. F.A. (88 Div. Org. Res.), 835 Palace Bldg., Minneapolis, Minn.
Kenner, Albert W. (O4067), maj. M.C., Walter Reed Gen. Hosp., Army Med. Center, Washington, D. C.
Kenney, Cornelius J. (O11142), 1st lt. A. S. (leave), c/o A. G. O., Washington, D. C.
†Kenney, Franklin R. (O13788), maj. Ret., c/o Morland Oil Co., Ponca City, Okla.
Kenney, George C. (O8940), capt. A.S., McCook Field, Ohio.
Kenney, Thomas (O8925), capt. Q. M. C. (Q. M. Sch.), Philadelphia, Pa.
†Kennington, Alfred E. (O13515), col. Ret., 2127 Highland Ave., Birmingham, Ala.
Kennon, Blaisdell C. (O8191), capt. Inf. (R.O.T.C.), University of Vermont, Burlington, Vt.
Kenny, Frederick P. (O11883), 1st lt. A.S., Manila, P. I.
Kent, Daniel W. (O14733), 2d lt. 45 Inf., Manila, P. I.
Kent, Guy (O1365), lt. col. Cav. (with F. A.), G. S. C., O. C. of S., Washington, D. C.
Kent, Henry T. (O9053), capt. Inf. (R. O. T. C.), Northwestern College, Naperville, Ill.
Kent, William A. (O877), lt. col. A.G.D., Ft. Benning, Ga.
Kenworthey, William B. (O9390), capt. M.C. (78 Div. Org. Res.), Newark, N. J.
Kenyon, Horace S., jr. (O10475), 1st lt. A. S. Nondivisional Gr. Org. Res., Cloverfield, Santa Monica, Calif.
Keough, James H. (O129054), capt. Ord. Dept.-O.R.C., Camp Perry, Ohio.
†Kephart, Samuel A. (O13446), col. Ret., Army and Navy Club, Washington, D. C.
Kepner, William E. (O5686), capt. A.S., Aberdeen Proving Ground, Md.
Ker, Howard (O15518), 2d lt. 13 Engrs., Ft. Humphreys, Va.
Kerfoot, Benjamin H. (O1326), lt. col. C.A.C. (sick), Post Hosp., Ft. Totten, N. Y.
Kern, Kenneth E. (O3110), maj. Inf. (Hq. Sixth Army Corps, Org. Res.), 1819 W. Pershing Road, Chicago, Ill.
Kern, Thomas F. (O9303), 1st lt. C. E. (R. O. T. C.), West Virginia University, Morgantown, W. Va.
†Kernan, Francis J. (O19), maj. gen. Ret., 1328 Emerson St., Palo Alto, Calif.
Kernan, George M. (O15688), 2d lt. 8 Inf., Ft. Screven, Ga.
Kernan, Harold (O6581), capt. F. A. (F. A. Sch.), Ft. Sill, Okla.
Kernan, Philip M. (O15820), 2d lt. Inf., 17 Inf., Ft. Crook, Nebr.
†Kernan, Randal (O14499), capt. P.S. Ret., Hampton, N. H.
Kernan, William F. (O6688), capt. 5 F.A., Ft. Bragg, N. C.
Kernan, William H. (O12891), 1st lt. Med. Adm. C., William Beaumont Gen. Hosp., El Paso, Tex.
Kerns, Harry N. (O3653), maj. M.C., Mitchel Field, N. Y.
Kerr, Creighton (O5533), capt. 15 C.A., Ft. Kamehameha, Hawaii.
Kerr, David R. (O4780), capt. 3 Inf., Ft. Snelling, Minn.
Kerr, Edwin V. (O12304), 1st lt. 13 F.A., Schofield Bks., Hawaii.
Kerr, James L. (O15394), 2d lt. 82 F.A., Ft. Bliss, Tex.
†Kerr, James T. (O61), brig. gen. Ret. The Westmoreland, 2122 California St., Washington, D. C.
†Kerr, John B. (O13083), brig. gen. Ret., The Brighton, Washington, D. C.
Kerr, Maurice S. (O10973), 1st lt. 9 Inf., Ft. Sam Houston, Tex.
Kerr, Robert W. (O2647), maj. M.C., Walter Reed Gen. Hosp., Army Med. Center, Washington, D. C.
Kerr, Wade L. (O15186), 2d lt. 3 F. A., Ft. Benjamin Harrison, Ind.
Kerrick, Harrison S. (O903), lt. col. C.A.C. (Gen. Res. Dep.), Columbus, Ohio.
Kerschner, Thomas R. (O5122), capt. F. A. (F. A. Sch.), Ft. Sill, Okla.
Kersh, Henry L. (O11579), 1st lt. 13 F.A., Schofield Bks., Hawaii.

Name, serial number, organization, and address.

Kershaw, Clifford G. (O10106), 1st lt. 28 Inf., Ft. Niagara, N. Y.
Kerth, Monroe C. (O590), col. 29 Inf. (leave), c/o A. G. O., Washington, D. C.
†Kerwin, Arthur R. (O13323), col. Ret., 6844 Sunset Boulevard, Los Angeles, Calif.
Kesmodel, Karl F. (O4163), maj. M.C., Manila, P. I.
Kessinger, Howard E. (O15692), 2d lt. 15 F.A., Ft. Sam Houston, Tex.
Kessler, Alfred A., jr. (O14903), 2d lt. A.S., Manila, P. I.
Kessler, Percy M. (O393), col. 14 C.A., Ft. Worden, Wash.
†Ketcham, Clarence S. (O13894), maj. Ret., 15 Union Square, New York, N. Y.
†Ketcham, Daniel W. (O13377), col. Ret., 515 S. Central Court, Indianapolis, Ind.
Ketcham, Walter R. (O7336), capt. 28 Inf., Ft. Niagara, N. Y.
Ketchum, Edwin P. (O8324), 1st lt. C.E., Florence, Ala.
†Ketchum, John E. (O14414), 1st lt. Ret., Foraker, Okla.
Key, John D. (O6484), capt. F.A. (13 Am. Tn.), Ft. Bragg, N. C.
Keyes, Allen L. (O15173), 2d lt. 7 F.A., Ft. Ethan Allen, Vt.
Keyes, Edward A. (O1602), lt. col. 8 Cav., Ft. Bliss, Tex.
Keyes, Goeffrey (O3561), maj. Cav. (Cav. Sch.), Ft. Riley, Kans.
Keyser, George V. (O12089), 1st lt. F. A. (U. S. M. A.), West Point, N. Y.
Kibler, A. Franklin (O6668), capt. F.A. (11 F. A. Brig.), Schofield Bks., Hawaii.
Kice, Luther H. (O6237), capt M.C., Mitchel Field, N. Y.
Kidwell, Francis E. (O15563), 2d lt. Sig. C., Camp Alfred Vail, N. J.
Kidwell, Gaylord B. (O12029), 1st lt. Q.M.C., Camp Meade, Md.
Kidwell, Herbert L. (O5372), capt. Q.M.C. (Instr. N.G.), 7 Highland Court, Montgomery, Ala.
Kieburtz, Rowland (O15466), 2d lt. A.S., Langley Field, Va.
Kiefer, Homer W. (O12701), 2d lt. 13 F.A., Schofield Bks., Hawaii.
Kieffer, Pierre V. (O2154), maj. F.A. (C. & G. S. Sch.), Ft. Leavenworth, Kans.
Kiehl, Philip J. R. (O2045), maj. Ord. Dept., San Antonio Ars., Tex.
Kiel, Emil C. (O10787), 1st lt. A.S., Luke Field, Hawaii.
Kiel, Henry I. (O15861), 2d lt. 28 Inf., Ft. Niagara, N. Y.
Kielsmeier, Samuel G. (O9596), 1st lt. V.C., Ft. McPherson, Ga.
Kielty, Joseph A. (O15669), 2d lt. A.S., Brooks Field, Tex.
Kilborn, William T., jr. (O7694), capt. Q.M.C. (Q. M. Int. Dep.), Camp Holabird, Md.
Kilbourne, Charles E. (O858), lt. col. C.A.C. (C. Def. Boston), Ft. Banks, Mass.
Kilbourne, Harry R. (O6920), capt. 9 Cav., Ft. Riley, Kans.
†Kilbourne, Henry S. (O1804), maj. Ret., 1956 Grape St., Denver, Colo.
Kilbourne, Joseph C. (O12114), 1st lt. C.A.C. (C. Def. Baltimore), Ft. Howard, Md.
Kilbourne, Lincoln F. (O431), col. 23 Inf., Ft. Sam Houston, Tex.
†Kilbreth, John W. (O1260), lt. col. Ret., University Club, 1 W. 54th St., New York, N. Y.
Kilburn, Charles S. (O5295), capt. 4 Cav., Ft. Meade, S. Dak.
Kilgarif, Lester M. (O6985), capt. 1 F.A., Ft. Sill, Okla.
Kilgore, Floyd V. (O8912), capt. M.C., Ft. Riley, Kans.
Kilian, James A. (O5133), capt. Cav. (G-1, 66 Cav. Div. Org. Res.), 22d and Hickory Sts., Omaha, Nebr.
Kilkenny, Peter J. (O9400), Chap. (capt.), Schofield Bks., Hawaii.
Killen, Wade D. (O11131), 1st lt. 12 Inf., Ft. Washington, Md.
Killian, Noe C. (O4892), capt. Inf. (Hq. Special Troops 1 Div.), Camp Dix, N. J.
†Killian, William H. (O7500), capt. Ret., 2048 Vine St., Paso Robles, Calif.
Killpack, Harry W. (O11743), 1st lt. 23 Inf., Ft. Sam Houston, Tex.
Kilmer, William S. (O9211), 1st lt. 8 Engrs., Ft. Bliss, Tex.
Kilner, Walter G. (O3400), maj. A.S., O. C. of A. S., Washington, D. C.
Kilpatrick, John D. (O2713), maj. Q.M.C., Honolulu, Hawaii.
†Kilroy, Raymond F. (O12413), 1st lt. Ret., 53 Whipple St., Fall River, Mass.
Kimball, Allen R. (O3105), maj. Q.M.C., U.S.M.A., West Point, N. Y.
†Kimball, Charles F. (O12872), 1st lt. Ret., Box 723, Sheffield, Ala.
Kimball, Edward A. (O10377), 1st lt. Inf. (15 Tank Bn.), Ft. Benning, Ga.
Kimball, Gordon N. (O745), col. J.A.G.D., Hq. Ninth Corps Area, Presidio of San Francisco, Calif.
Kimball, Ralph S. (O3424), maj. A.G.D., A.G.O., Washington, D. C.
†Kimball, Richard H. (O2258), maj. Ret., 124 W. 8th St., Chattanooga, Tenn.

Name, serial number, organization, and address.

Kimberly, Allen (O2206), maj. C.A.C., Asst. Mil. Att., American Embassy, Berlin, Germany.
Kimble, Frederick von H. (O11260), 1st lt. (Inf.) A.S., Manila, P. I.
Kimble, Samuel R. (O6282), capt. Ord. Dept. (Instr.), Raritan Ars., Metuchen, N. J.
Kimbrough, James C. (O6280), capt. M. C., Sta. Hosp., Ft. Sam Houston, Tex.
Kimbrough, James M., jr. (O926), lt. col. Inf. (Inst. N.G.), Griffin, Ga.
Kimmel, Edward (O651), col. (C.A.C.) G.S.C., P. Div., Manila, P. I.
Kimmel, Manning M., jr. (O3558), maj. 62 C.A., Ft. Totten, N. Y.
Kinberger, Albert G. (O8508), capt. M.C., 39 Whitehall St., New York, N. Y.
Kincaid, Alvan C. (O10194), 1st. lt. A. S., Maxwell Field, Ala.
Kincaid, Kenneth G. (O9157), capt. Med. Adm. C., Ft. Sam Houston, Tex.
Kindall, Sylvian G. (O11842), 1st lt. Inf. (Hq. Special Troops, 3 Div.), Camp Lewis, Wash.
Kinderman, Harold W. (O10749), capt. M. C., Sternberg Gen. Hosp., Manila, P. I.
Kindervater, Ernest A. (O5727), capt. 25 Inf., Nogales, Ariz.
Kindler, Charles J. (O9228), 1st lt. Q.M.C., O. C. Area Coordinator, San Francisco, Calif.
Kindley, Ralph B. (O12399), 1st lt. 31 Inf., Manila, P. I.
†King, Albert A. (O13673), lt. col. Ret., Recruiting Office, Ft. Bliss, Tex.
King, Alfred F., jr. (O6346), capt. A.S., Schofield Bks., Hawaii.
King, Archibald (O3323), maj. J.A.G.D., J.A.G.O., Washington, D. C.
King, Arthur E. (O9928), 1st lt. 18 F.A., Ft. Sill, Okla.
King, Aubin T. (O9172), capt. M.C., Schofield Bks., Hawaii.
King, Bruce R. (O15286), 2d lt. 6 F. A., Ft. Hoyle, Md.
King, Campbell (O647), brig. gen., American Bks., Tientsin, China.
King, Cary J., jr. (O15574), 2d lt. Sig. C., (2 Div.), Ft. Sam Houston, Tex.
†King, Charles (O13725), lt. col. Ret. (R.O.T.C.), St. John's Mil. Acad., Delafield, Wis.
King, Charles A., jr. (O3588), maj 65 Inf., San Juan, P. R.
King, Clarence L. (O11809), 1st lt. 35 Inf., Schofield Bks., Hawaii.
King, Clifford B. (O3836), capt. F.A. (sick leave), c/o A.G.O., Washington, D. C.
King, David M. (O358), col. Ord. Dept., Rock Island Ars., Rock Island, Ill
King, Edgar (O2288), maj. M.C., Ft. Leavenworth, Kans.
King, Edgar W. (O9705), 1st lt. 4 C.A., Ft. Amador, Canal Zone.
King, Edward L. (O517), brig. gen. (Cav. Sch.). Ft. Riley, Kans.
King, Edward P., jr. (O2442), maj. F.A. (Instr. Inf. Sch.), Ft. Benning, Ga.
King, George A. (O5530), capt. Cav. (Instr. N. G.), Boise, Idaho.
King, George L. (O7865), capt. Inf (Inf. Sch.), Ft. Benning, Ga.
King, Harold C. (O15872), 2d lt. A.S., Brooks Field, Tex.
King, Harry L. (O1863), maj. Cav., Ft. Logan, Colo.
King, Harry L. (O3621), maj. C.A.C. (C.A.Sch.), Ft. Monroe, Va.
†King, Harry R. (O14510), capt. P. S. Ret., Suite 201, 145 State St., Springfield, Mass.
King, Henry L. P. (O6945), capt. Sig. C., Camp Alfred Vail, N. J.
†King, J. Craig (O13920), maj. Ret., 3428 34th St., Washington, D. C.
King, John A. (O8543), 1st lt. Q.M.C., Manila, P. I
King, Joseph Choate (O2148), maj. Cav. (Nondivisional Gr. Org. Res.), San Antonio, Tex.
†King, Josiah H. (O14050), capt. Ret., 124 E. 2d St., Erie, Pa
King, Paul R. (O9482), capt. V.C., Q. M. Int. Dep., Ft. Robinson, Nebr.
King, Robert J. (O7307), capt. 3 Inf., Ft. Snelling, Minn.
King, Robert W. (O6171), capt Q.M.C. (Instr. N.G.), Masonic Temple Bldg., Harrisburg, Pa.
King, Rosanna M. (N700013), Chief Nurse (1st lt. A. N. C.), Letterman Gen. Hosp., San Francisco, Calif.
King, Thomas W. (O2730), maj. (Inf.) I. G. D., Camp Lewis, Wash.
†King, Wesley (O14482), capt. P.S. Ret., 104 N. 60th St., Philadelphia, Pa.
Kingman, Allen F. (O4749), capt. Inf. (Tanks), Camp Meade, Md.
Kingman, John J. (O1888), maj. 1 Engrs., Ft. DuPont, Del.
Kingman, Ralph W. (O1764), maj. Inf. (Inf. Sch.), Ft. Benning, Ga.
Kinloch, Robert A. (O7086), capt. A.S., Mitchel Field, N. Y.

Name, serial number, organization, and address.

Kinman, Guy M. (O9989), 1st lt. 21 Inf., Schofield Bks., Hawaii.
Kinnard, Harry W. O. (O5053), capt. F.A. (F.A.Sch.), Ft. Sill, Okla.
Kinney, Clifton C. (O743), col. 17 Inf., Ft. Leavenworth, Kans.
Kinney, Grover C. (O15093), 2d lt. 17 Inf., Ft. Leavenworth, Kans.
Kinney, Lawrence W. (O14826), 2d lt. F.A., Quarry Heights, Balboa Heights, Canal Zone.
†Kinnison, Henry L. (O416), col. Ret., 623 8th Ave., San Francisco, Calif.
Kinnison, Henry L., jr. (O11887), 1st lt. 14 Cav., Ft. Des Moines, Iowa.
Kintner, John H. (O9552), 1st lt. V.C., Instr. Army Vet. Sch., Army Med. Center, Washington, D. C.
Kinzer, Amos S. (O12903), 1st lt. Med. Adm. C., William Beaumont Gen. Hosp., El Paso, Tex.
†Kirby, Henry (O13285), col. Ret., 42 Lawrence Pl., Asheville, N. C.
Kirby, Maxwell (O3616), maj. A.S. (R. O. T. C.), University of Illinois, Urbana, Ill.
Kirby, Wallace W. (O3007), maj. 29 Engrs., Director Bureau Engraving and Printing, Washington Bks., D. C.
Kirk, James (O3372), maj. Ord. Dept., Schofield Bks., Hawaii.
Kirk, Norman T. (O3524), maj. M.C., Walter Reed Gen. Hosp., Army Med. Center, Washington, D. C.
Kirk, Robert J., jr. (O8331), 1st lt. 13 Inf., Camp Devens, Mass.
Kirkendall, John P. (O15666), 2d lt. A.S., Brooks Field, Tex.
Kirkham, Harold A. (O9174), capt. M.C., A. T. S., Ft. Mason, Calif.
Kirkpatrick, Frank S. (O15746), 2d lt. 15 F.A. Ft. Sam Houston, Tex.
†Kirkpatrick, George W. (O13447), col. Ret., Army and Navy Club, 112 W. 59th St., New York, N. Y.
Kirkpatrick, Lewis S. (O15709), 2d lt. 2 Inf., Ft. Sheridan, Ill.
Kirkpatrick, Richard J. (O8310), capt. A.S., Luke Field, Hawaii.
†Kirkpatrick, Thomas J. (O13407), col. Ret., 120 Walnut St., Alexandria, Va.
Kirksey, Guy (O11519), 1st lt. A.S., Manila, P. I.
Kirksey, Oscar T. (O11348), capt. M.C., Fitzsimons Gen. Hosp., Fitzsimons Sta., Denver, Colo.
Kirkwood, Robert C. (O6828), capt. M.C., Ft Meade, S. Dak.
Kirkwood, Robert G. (O2449), maj. (F.A.) G.S.C. (Hq. H. Div.), Honolulu, Hawaii.
Kirsner, Harry (O11601), 1st lt. Q.M.C. (Stud.), Philadelphia Textile School of Pennsylvania Museum and School Industrial Art, Philadelphia, Pa.
Kirst, Anthony J. (O4595), capt. 13 Cav., Ft. D. A Russell, Wyo.
Kirtland, Roy C. (O1372), lt. col. A.S. (C. & G. S. Sch.), Ft. Leavenworth, Kans.
Kiser, Sherman L. (O3498), maj. F.A. (Instr. N. G.), Hutchinson, Kans.
Kishler, Claude L. (O8984), capt. C. A. C. (sick), Letterman Gen. Hosp., San Francisco, Calif.
Kisner, Roy M. (O5969), capt. D. C., Ft. Sam Houston, Tex.
†Kite, Thomas M. (O14483), capt. P.S. Ret., Peebles, Ohio
Kitson, Alfred P. (O10043), 1st lt. 7 Inf., Vancouver Bks., Wash.
Kittrell, Clark (O5228), capt 3 Engrs., Schofield Bks., Hawaii.
Kitts, Isaac L. (O10666), 1st lt. 16 F.A. (leave), c/o A.G.O., Washington, D. C.
†Kivlen, Charles H. (O14526), maj. P.S. Ret., New York University, University Heights, N. Y.
Klein, Arthur A. (O14929), 2d lt. 10 C.A., Ft. Adams, R. I.
Klein, John A. (O7536), capt. 25 Inf., Nogales, Ariz.
Kleinman, Edward A. (O15003), 2d lt. 62 C.A., Ft. Totten, N.Y.
†Kleitz, Anthony (O14513), capt. P.S. Ret., Canon City High Schools, Canon City, Colo.
Kleppinger, Walter J. (O14139), 2d lt. 9 F.A., Ft. Riley, Kans.
Kliber, Herman C. (O6098), capt. Q.M.C., Q.M. Sch., Philadelphia, Pa.
Kline, Kenneth E. (O11823), 1st lt. Inf. (R.O.T.C.), University of North Dakota, Grand Forks, N. Dak.
Kloepfer, Hans E. (O6557), capt. 26 Cav., Manila, P. I.
Kluss, Walter L. (O10032), 1st lt. F.A. (F.A. Sch.), Ft. Sill, Okla.
Knabenshue, Frederick G. (O717), col. 42 Inf., Camp Gaillard, Canal Zone.
Knadler, Versalious L. (O9920), 1st lt. 4 F.A., Ft. Sam Houston, Tex.
†Knapp, Alexander P., jr. (O14263), capt. Ret., c/o American Express Co., 11 Rue Scribe, Paris, France.
Knapp, Raymond A. (O11733), 1st lt. 64 C.A., Ft. Shafter, Hawaii.
Knapp, Robert D. (O10707), 1st lt. A.S., Maxwell Field, Ala.
Knapp, Robert H. (O10234), 1st lt. F.A. (F.A. Sch.), Ft. Sill, Okla.
Knauer, John G. (O6552), capt. M.C., Manila, P. I.

Name, serial number, organization, and address.

Kneass, William E. (O6457), capt. 76 F.A., Presidio of Monterey, Calif.
†Kneedler, William L. (O13783), maj. Ret., 1004 Adella St., Coronado, Calif.
Knerr, Hugh J. (O3138), maj. A. S., Air Int. Dep., Fairfield, Ohio.
Knickerbocker, Charles E. (O6881), capt. 7 Inf., Vancouver Bks., Wash.
Knierim, Margaret (N700037), Chief Nurse (1st lt. A. N. C.), Sta. Hosp., Ft. Totten, N. Y.
Knight, Alfred S. (O6111), capt. 13 Inf., Ft. Warren, Mass.
Knight, Andrew T. (O8052), capt. 19 Inf., Schofield Bks., Hawaii.
Knight, Butler L. (O7725), capt. 65 Inf., San Juan, P. R.
Knight, Charles C., jr. (O9073), capt. 13 F.A., Schofield Bks., Hawaii.
Knight, Daniel B. (O14735), 2d lt. 35 Inf., Schofield Bks., Hawaii.
Knight, Harry (O10104), 1st lt. 5 Cav., Ft. Clark, Tex.
Knight, Harry E. (O699), col. Inf. (O.C. of Inf.), Washington, D. C.
Knight, John T. (O109), brig. gen., Asst. to Q.M.G., Q.M. G.O., Washington, D. C.
Knight, Louis B. (O10709), 1st lt. 3 Inf., Ft. Des Moines, Iowa.
Knight, Louis R. (O7710), capt. A.S., Hq. First Corps Area, Boston 9, Mass.
Knight, O'Ferrall (O11197), 1st lt. F.A. (U.S.M.A.), West Point, N. Y.
Knight, Paul R. (O8317), capt. Inf. (R.O.T.C.), Clason Military Academy, Bronx, New York, N. Y.
†Knight, Remi C. (O14403), 1st lt. Ret., 477 Vernon St., Oakland, Calif.
Knight, Richard A. (O8152), capt. F.A. (F.A.Sch.), Ft. Sill, Okla.
Knight, Thaddeus C. (O7243), capt. Q.M.C., c/o A.G.O., Washington, D. C.
Knight, Willis C. (O2475), maj. C.A.C. (C.&G.S.Sch.), Ft. Leavenworth, Kans.
†Kniskern, Albert D. (O13385), col. Ret., 123 W. Madison St., Chicago, Ill.
Knoll, Dallas L. (O5861), capt. Q.M.C. (leave), c/o A.G.O., Washington, D. C.
Knopf, Stacy (O4919), capt. 11 F.A., Schofield Bks., Hawaii.
Knowles, H. Bert (O8856), capt. Q. M. C., Camp Alfred Vail, N. J.
Knowles, Maurice E. (O11137), 1st lt. 19 Inf., Schofield Bks., Hawaii.
Knowles, Samuel B. (O11617), Chap. (capt.) atchd. 18 Inf., Ft. Slocum, N. Y.
†Knowlton, Joseph L. (O350), col. Ret., 414 W. 118th St., New York, N. Y.
Knox, Robert S. (O1030), lt. col. (Inf.) G.S.C., O.C. of S., Washington, D. C.
Knox, Thomas M. (O1188), lt. col. Q.M.C., Vancouver Bks., Wash.
†Knox, Thomas T. (O13148), col. Ret., 2113 Bancroft Place, Washington, D. C.
Knudsen, Christian (O12125), 1st lt. Cav. (sick), Walter Reed Gen. Hosp., Army Med. Center, Washington, D. C.
Knudsen, Fredrik L. (O436), col. 38 Inf., Ft. Douglas, Utah.
Knudsen, Fredrik L., jr. (O11919), 1st lt. 26 Inf., Plattsburg Bks., N. Y.
Knuebel, John H. (O5117), capt. Inf. (R.O.T.C.), Public High Schools, Atlanta, Ga.
†Kobbe, Ferdinand W. (O13507), col. Ret., 1645 Las Lunas St., Pasadena, Calif.
Kobbe, Herman (O2463), maj. Cav. (R.O.T.C.), Massachusetts Agricultural College, Amherst, Mass.
†Kobbe, William A. (O12971), maj. gen. Ret., 568 N. Orange Grove Ave., Pasadena, Calif.
Kobés, Frank B. (O1742), maj. Inf. (C. & G.S.Sch.), Ft. Leavenworth, Kans.
Koch, Arthur L. (O6389), capt. Q.M.C., Gen. Int. Dep., San Francisco, Calif.
Koch, Joseph J. (O3332), maj. 42 Inf., Camp Gaillard, Canal Zone.
Koch, Oscar W. (O10851), 1st lt. Cav. (Sig. C.Sch.), Camp Alfred Vail, N. J.
Koch, Ralph A. (O15830), 2d lt. A.S., Brooks Field, Tex.
Koch, Stanley (O1922), maj. Cav. (C. & G. S. Sch.), Ft. Leavenworth, Kans.
†Koch, Theodore H. (O13712), lt. col. Ret., 227 Buena Vista, Santa Mesa, Manila, P. I.
Koehler, George R. (O2490), maj. Inf. (C.& G.S.Sch.), Ft. Leavenworth, Kans.
†Koehler, Herman J. (O14811), lt. col. Ret., c/o U.S.M.A., West Point, N. Y.
Koenig, Egmont F. (O4700), capt. C.W.S., Edgewood Ars., Md.
Koenig, Ira R. (O9848), 1st lt. A.S., F.A. Int. Dep., Fairfield, Ohio.

Name, serial number, organization, and address.

Koenig, Theodore J. (O10183), 1st lt. A.S. (96 Div. Org.Res.), Sandpoint Airdrome, Seattle, Wash.
Koenig, William C. (O2654), maj. C.A.C., c/o American Mil. Att., 5 Rue de Chaillot, Paris, France.
Koerbel, Frederick H. (O10007), 1st lt. 59 C.A., Manila, P. I.
†Koerper, Conrad E. (O1426), lt. col. Ret., Woodley Apts., Washington, D. C.
Koester, Francis J. (O206), col. Cav. (Hq. Ninth Corps Area), Presidio of San Francisco, Calif.
Koester, Fred W. (O9772), 1st lt. Cav. (A. D. C. to Brig. Gen. Charles J. Symmonds), Manila, P. I.
Kohloss, Fabius H. (O10244), 1st lt. C.E. (Instr. N. G.), Charlotte, N. C.
Kohn, Joseph P. (O5860), capt. C.A.C. (leave), c/o A.G.O., Washington, D. C.
Kolb, Carter M. (O11963), 1st lt. 31 Inf., Manila, P. I.
Kollmer, Emil F. (O11057), 1st lt. F.A. (leave), c/o A.G.O., Washington, D. C.
Koon, George H. (O4409), capt. V.C., Carlisle Bks., Pa.
Koontz, Leonidas L. (O10530), 1st lt. A.S., McCook Field, Dayton, Ohio.
Kopple, Gus S. (O5369), capt. Q.M.C., Ft. Wayne, Mich.
†Korjan, Emil (O14561), 2d lt. P. S. Ret., Chicago High Schools, Chicago, Ill.
Korn, Louis L. (O1633), lt. col. J.A.G.D., J.A.G.O., Washington, D. C.
Korst, William (O3423), maj. Q.M.C., 80 Div. Org. Res., 7th and Franklin Sts., Richmond, Va.
Kosch, Lewis F. (O6511), capt. 12 F.A., Ft. Sam Houston, Tex.
Koster, Harry W. (O6947), capt. Q.M.C. (Sub. Sch.), Gen. Int. Dep., Chicago, Ill.
Koszewski, Stephen S. (O15654), 2d lt. A.S., Brooks Field, Tex.
Kotzebue, Leon L. (O9700), 1st lt. 65 Inf., San Juan, P. R.
Kovarik, Joseph C. (O11223), 1st lt. Inf. (A. D. C. to Brig. Gen. Malvern-Hill Barnum), Camp Devens, Mass.
Kozlowski, Karol B. (O6375), capt. P.S. (26 Cav.), Hq. Ninth Corps Area, Presidio of San Francisco, Calif.
Krafft, Henry L. (O4043), maj. M.C., Ancon, Canal Zone.
Kraft, George L. (O4746), capt. 42 Inf., Camp Gaillard, Canal Zone.
Kraft, Herbert B. (O11620), 1st lt. 16 C.A., Ft. Ruger, Hawaii.
Kraft, James B. (O15800), 2d lt. 15 F.A., Ft. Sam Houston, Tex.
†Krakow, George J. (O8746), capt. Ret., 2941 Josephine St., Denver, Colo.
Kramer, Floyd (O2824), maj. M.C., O. Attending Surg., 39 Whitehall St., New York, N. Y.
Kramer, Hans (O9300), 1st lt. C.E. Quarry Heights, Balboa Heights, Canal Zone.
Kramer, Herman F. (O4904), capt. Inf. (83 Div. Org. Res.), Federal Bldg., Findlay, Ohio.
Krams, Cortlandt K. (O10224), 1s lt. 34 Inf., Ft. Eustis, Va.
Kraul, George E. (O9627), capt. Inf. (Rctg.), Ft. Benning, Ga.
Kraus, Charles A. (O6855), capt. Q.M.C., Bolling Field, D. C.
Kraus, Walter F. (O6977), capt. A.S., McCook Field, Ohio.
Krause, Emil (O8656), 1st lt. 8 Inf., Ft. Moultrie, S. C.
†Krauthoff, Charles R. (O67), brig. gen. Ret., Monte Carlo Palace Hotel, Monte Carlo, Monaco.
Krauthoff, Samuel V. (O15536), 2d lt. 16 F.A., Ft. Myer, Va.
†Krebs, Lloyd LeR. (O13834), maj. Ret., 461 E. Colorado St., Pasadena, Calif.
Kreger, Edward A. (O377), col. J.A.G.D., Hq. Third Corps Area, Standard Oil Bldg., Baltimore, Md.
†Kreh, Arthur T. (O6332), capt. Ret., 2438 Wisconsin Ave., Washington, D. C.
Kreidel, Francis A. (O15682), 2d lt. 7 F. A., Madison Bks., N. Y.
†Kremers, Edward D. (O2810), maj. Ret., 2900 Blanche St., Pasadena, Calif.
†Kreps, Jacob F. (O13590), lt. col. Ret., Box 193, Quincy, Calif.
Kresge, Miles W. (O7014), capt. Ord. Dept., O. C. of Ord., Washington, D. C.
†Kress, John A. (O13036), brig. gen. Ret., 276 E. 7th Ave. North, St. Petersburg, Fla.
Kreuter, Robert H. (O12706), 2d lt. (55 C.A.), Ft. Shafter, Hawaii.
Krimbill, Walter Michael (O2743), maj. J.A.G.D., Hq. Ninth Corps Area, San Francisco, Calif.
Krogstad, Arnold N. (O2618), maj A.S., Honolulu, Hawaii.
Kromer, Leon B. (O760), col. Cav. (A. W. C.), Washington, D. C.
Kron, Philip H. (O10481), 1st lt. 16 Inf., Ft. Niagara, N. Y.
Kroner, Hayes A. (O3276), maj. Inf., c/o Mil. Att., American Legation, Peking, China.
Krough, George M. (O5009), capt. D.C., Schofield Bks., Hawaii.
Krueger, Robert H. (O15332), 2d lt. 3 C.A., Ft. Rosecrans, Point Loma, Calif.
Krueger, Walter (O1531), lt col. (Inf.) G. S. C., O. C. of S., Washington, D. C.
†Krug, Frederick V. (O13794), maj. Ret., c/o Thomas Cook & Son, Florence, Italy.

Name, serial number, organization, and address.

Kruger, Herbert W. (O15037), 2d lt. 10 F.A., Camp Lewis, Wash.
Krupp, Oscar (O3223), maj. Ord. Dept., Old Hickory Ord. Res. Dep., Jacksonville, Tenn.
Kuegle, Albert S. (O3193), maj. Inf. (Inf. Sch.), Ft. Benning, Ga.
Kuehn, Ernest (O5984), capt. Q.M.C., Camp Lewis, Wash.
Kuentz, Oscar O. (O3752), maj. C.E., U. S. Eng. Office, Wilmington, N. C.
Kugel, Carl A. (O15463), 2d lt. 18 Inf., Ft. Hamilton, N. Y.
Kuhn, Francis H. (O12542), 2d lt. Q. M. C., Kelly Field, Tex.
Kuhn, Harry A. (O11872), 1st lt. C.W.S. (Stud.), University of Wisconsin, Madison, Wis.
Kuhn, Joseph E. (O42), brig. gen., Vancouver Bks., Wash.
Kullman, Joseph W. (O12408), 1st lt. 42 Inf., Camp Gaillard, Canal Zone.
Kumpe, George E. (O1045), lt. col. Sig. C. (O. Asst. Sec. War), Washington, D. C.
Kuniholm, Bertel E. (O15850), 2d lt. 13 Inf., Ft. Warren, Mass.
Kunkel, Henry W. (O11741), 1st lt. A.S., Luke Field, Hawaii.
Kunnecke, Robert P. (O10543), capt. V.C., Ft. Sam Houston, Tex.
Kuntz, Clyde A. (O10529), 1st lt. A.S., c/o Goodyear Tire & Rubber Co., Akron, Ohio.
Kunz, Bradford W. (O10895), 1st lt. Inf. (R.O.T.C.), St. John's Mil. Acad., Delafield, Wis.
Kunz, Robert N. (O5293), capt. Sig. C., Camp Alfred Vail, N. J.
Kunzig, Louis A. (O2078), maj. Inf. (R.O.T.C.), Ohio State University, Columbus, Ohio.
Kunzmann, William J. (O10953), 1st lt. 1 Inf., Ft. Sam Houston, Tex.
Kupfer, Albin K. (O4931), capt. 13 Inf., Ft. Andrews, Mass.
Kurtz Guy O (O7418), capt. 11 F.A., Schofield Bks., Hawaii.
Kurtz, Lawrence A. (O7543), capt. F.A., Honolulu, Hawaii.
Kurtz, Maurice K. (O12313), 1st lt. 11 F.A., Schofield Bks., Hawaii.
Kutschko, Emerick (O11434), 1st lt. Inf. (R.O.T.C.), Emory University, Emory University, Ga.
Kutz, Charles W. (O372), col. C.E., 412 Customhouse, Cincinnati, Ohio.
Kutz, Harry R. (O3066), maj. Ord. Dept., O.C. of Ord., Washington, D. C.
†Kuznik, Joseph V. (O1407), lt. col. Ret., Guaranty Trust Co., Paris, France.
Kyle, James G. (O7424), capt. 29 Inf., Hq. 2 C. A., Ft. Jay, N. Y.
Kyle, Paul M. N. (O6424), capt. M.C., Ft. Myer, Va.
Labine, Louis U. (O10284), 1st lt. 13 Inf., Ft. Andrews, Mass.
Lacey, Arthur T. (O4782), capt. Cav. (R.O.T.C.), Norwich University, Northfield, Vt.
†Lacey, Francis E., jr. (O280), col. Ret., S. Main St., Ridgefield, Conn.
Lachmiller, Edward W. (O9579), 1st lt. Q.M.C., Eighth Corps Area Dep. No. 2, Ft. Sam Houston, Tex.
Lackey, John O. (O2508), maj. P.S. (24 F.A.), Manila, P. I.
Lackland, Frank D. (O3022), maj. A.S., Air Int. Dep., San Antonio, Tex.
Lacouture, Arthur J. (O6803), capt. 62 C.A., Ft. Sherman, Canal Zone.
LaCroix, Harold J. (O10273), 1st lt. P.S. (57 Inf.), Manila, P. I.
Ladd, Arthur K. (O10097), 1st lt. A.S., France Field, Canal Zone.
†Ladd, Eugene F. (O13295), col. Ret., 423 Beacon St., Boston, Mass.
Ladd, Jesse A. (O3098), maj. Inf. (U.S.M.A.), West Point, N.Y
Ladd, Oliver M. (O3440), maj. P.S. (57 Inf.) (sick), Letterman Gen. Hosp., San Francisco, Calif.
Ladd, Rolla V. (O6326), capt. 16 C.A., Ft. Ruger, Hawaii.
Ladue, Lawrence K. (O15750), 2d lt. 6 Cav., Ft. Oglethorpe, Ga.
Ladue, William B. (O437), col. C.E., Army Bldg., New York, N. Y.
Lafferty, Frederick R. (O4777), capt. Cav. (atchd. 11 Cav.), Presidio of Monterey, Calif.
Laflamme, Frank L. K. (O1507), lt. col. D. C., U.S.M.A., West Point, N. Y.
Lafrenz, William F. (O6634), capt. 13 F.A., Ft. Crockett, Tex.
La Garde, Louis A., jr. (O4533), capt. M.C., Letterman Gen. Hosp., San Francisco, Calif.
†La Garde, Richard D. (O13858), maj. Ret., Army Mutual Aid Association, 2421 Munitions Bldg., Washington, D. C.
Lagorio, Anthony P. (O8208), capt. Inf. (R.O.T.C.), University of Iowa, Iowa City, Iowa.
La Guardia, John B. (O5587), capt. 6 Engrs., Camp Lewis, Wash.
Lahm, Frank P. (O1334), lt. col. A.S., Hq. Ninth Corps Area, Presidio of San Francisco, Calif.
Laird, John A. jr. (O10989), 1st lt. A.S., Kelly Field, Tex.
Laird, Robert A. (O5565), capt. 29 Engrs. Ft. Humphreys, Va.
Lake, George B. (O3036), maj. M.C. Camp Alfred Vail, N. J.

Name, serial number, organization, and address.

Lake, James L., jr. (O12728), 2d lt. Cav. (U.S.M.A.), West Point, N. Y.
Lake, John P. (O8366), 1st lt. Inf. (R.O.T.C.,) University of Missouri, Columbia, Mo.
†Lamb, Bernard P. (O14161), capt. Ret., Park Lodge, Golden Gate Park, San Francisco, Calif.
Lamb, Clyde H. (O12568), 2d lt. 26 Inf., Plattsburg Bks., N. Y.
Lamb, George E. (O9273), 1st lt. Q.M.C., Washington Bks., D. C.
Lambdin, William McK. (O910), lt. col. F.D., O. C. of F., Washington, D. C.
Lambert, Barret de T. (O5672), capt. 2 Inf., Camp Custer, Mich.
Lambert, Henry G. (O12610), 2d lt. 1 Engrs., Ft. DuPont, Del.
Lambert, Herman J. (O10948), capt. D.C., Edgewood Ars., Md.
Lambert, Joseph I. (O9541), 1st lt. (P.S.) 26 Cav., Manila, P. I.
Lambert, Kent C. (O5591), capt. 2 Cav., Ft. Riley, Kans.
Lamberton, William H. (O15638), 2d lt. Inf. (1 Div.), Ft. Hamilton, N. Y.
Lammons, Frank B. (O7870), capt. Inf. (R.O.T.C.), University of Vermont, Burlington, Vt.
†Lamoreux, Thomas B. (O13369), col. Ret., 457 38th Ave., San Francisco, Calif.
Lamoreux, Thomas L. (O4965), capt. 12 Inf., Ft. Washington, Md.
†La Motte, Clarence K. (O13701), lt. col. Ret., 269 Richmond Ave., Buffalo, N. Y.
Lampert, Lester L. (O3745), maj. Inf. (R.O.T.C.), University of Wisconsin, Madison, Wis.
Lampke, Louis J. (O8981), capt. 10 Inf. (Tank Sch.), Camp Meade, Md
Lampton, Glen T. (O15112), 2d lt. A.S., Ft. Bragg, N. C.
Lamson, Donald D. (O11378), 1st lt. C.A.C. (C.A.Sch.), Ft. Monroe, Va.
†Lamson, Theodore (O13696), lt. col. Ret., Lake Placid Club, Essex County, N. Y.
Lanagan, William H. (O3330), maj. C.E., Hq. H. Dept., Honolulu, Hawaii.
Lanagan, William M. (O11453), 1st lt. A.S., Manila, P. I.
Lanahan, Charles R. (O5936), capt. M.C., Ft. Brown, Tex.
Lanahan, Francis H., jr. (O12735), 2d lt. 11 F.A., Schofield Bks., Hawaii.
Lancaster, Joseph Le T. (O4779), capt. Inf. (R.O.T.C.), Detroit High Schools, Detroit, Mich.
Lancaster, Nathaniel, jr. (O15280), 2d lt. 29 Inf., Ft. Benning, Ga.
†Landers, George F. (O123), col. Ret., R. D. 1, Box 102, Altadena, Calif.
Landers, Howard L. (O1250), lt. col. F.A. (R. O T. C.), Hq. H. Dep., Honolulu, Hawaii.
Landers, Sigmund F. (O11980), 1st lt. A.S., Room 264 Exchange Block, 369 Pine St., San Francisco, Calif.
Landis, John F. (O2878), maj. Inf. (C.& G.S.Sch.), Ft. Leavenworth, Kans.
†Landis, J. F. Reynolds (O13239), col. Ret., c/o Morgan, Harjes & Co., 14 Place Vendome, Paris, France.
Landon, Charles R. (O15592), 2d lt. 23 Inf., Ft. Sam Houston, Tex.
†Landon, Edwin (O385), col. Ret., Cloyne Court Hotel, Berkeley, Calif.
Landreth, Earl (O3754), maj. (Inf.) G.S.C., Ft. Bliss, Tex.
Landrum, Eugene M. (O4570), capt. A. G. D., A.G.O., Washington, D. C.
Landrum, Joseph H. (O10649), 1st lt. F.A. (A.D.C. to Brig. Gen. H. B. Fiske), Ft. Hoyle, Md.
Lane, Albert L. (O10178), 1st lt. 8 Engrs., Ft. DuPont, Del.
Lane, Arthur W. (O2056), maj. (Inf.) G.S.C., O.C. of S., Washington, D. C.
Lane, Edward E. (O10422), Chap. (capt.), Ft. George Wright, Wash.
Lane, Herman O. (O10297), 1st lt. 14 Inf., Ft. Davis, Canal Zone.
Lane, Raymond C. (O15992), 2d lt. 3 Inf., Ft. Des Moines, Iowa.
†Lang, Clarence D. (O14018), maj. Ret., 509 Beverly Drive, Beverly Hills, Calif.
†Lang, Frank R. (O13810), lt. col. Ret., De Witt Clinton High School, New York, N. Y.
Lang, John W. (O2253), maj. 24 Inf. Ft. Benning, Ga.
Langdon, Russell C. (O523), col. A.G.D., Hq. Third Corps Area, Standard Oil Bldg., Baltimore, Md.
Lange, Otto F. (O4507), capt. Inf. (U.S.M.A.), West Point, N. Y.
Langevin, Joseph L. (O12640), 2d lt. 7 F.A., Ft. Ethan Allen, Vt.
†Langfitt, William C. (O13440), col. Ret., 86 Sanford Ave., Flushing, N. Y.
Langhorne, George T. (O276), col. Cav., Manila, P. I.
Langley, Claude C. (O11322), capt. M.C., Army Trans. Serv., Brooklyn, N. Y.
Langley, John E. (O8973), capt. C.E., O. Dist. Engr., New Orleans, La.

Name, serial number, organization, and address.

Langmead, Edmund C. (O14738), 2d lt. A. S., Luke Field, Hawaii.
Langtry, Otto J. (O5652). capt. Q.M.C., Air Int. Dep., San Antonio, Tex.
Lanham, Charles T. (O1556S), 2d lt. 12 Inf., Ft. Howard, Md.
Lanphier, Thomas G. (O3727), maj. A.S., Post Field, Ft. Sill, Okla
Lantz, Charles H. (O2760), maj. P.S. (57 Inf.), Manila, P. I.
Lanza, Conrad H. (O705), col. 17 F.A., Ft. Bragg, N. C.
Larabee, Alfred E. (O3678), maj. Sig. C., c/o Washington-Alaska Mil. Cable & Tel. System, Seattle, Wash.
Larkin, Thomas B. (O3785), maj. C.E., O. Dist. Engr., 1604 Keenan Bldg., Pittsburgh, Pa.
Larkins, Ray H. (O10248), 1st lt. 27 Inf., Schofield Bks., Hawaii
†Larned, Paul A. (O13928), maj. Ret., Castle Heights Military Academy, Lebanon, Tenn.
Larned, William E. (O3080), maj. Ord. Dept., Watervliet Ars., New York.
Larner, William M. (O8863), capt. Q.M.C., Ft. Thomas, Ky.
LaRoche, Laurent L. (O4169), maj. M.C., U.S.M.A., West Point, N. Y.
Larr, David (O15169), 2d lt. 2 F.A., Ft. Bragg, N. C.
Larson, Leander (O10364), 1st lt. Q.M.C., Army Med. Center, Washington, D. C.
Larson, Ross E. (O7447), capt. Cav. (Cav.Sch.), Ft. Riley, Kans.
Larson, Westside T. (O10992), 1st lt. A.S., Kelly Field, Tex.
LaRue, Frank (O10514), 1st lt. 30 Inf. (Rifle Team), Camp Perry, Ohio.
†Lasseigne, Armand I. (O13414), col. Ret., 2006 Monroe St., Madison, Wis.
†Lasseigne, Francis M. (O14401), 1st lt. Ret., 2006 Monroe St., Madison, Wis.
Lassiter, William (O70), maj. gen., Ft. Amador, Canal Zone.
Lastayo, Edward H. (O12660), 2d lt. 16 F.A., Ft. Myer, Va.
Lathrop, Elbe A. (O2502), maj. Inf. (G.-1, Non-divisional Group Org. Res.), Hq. Seventh Corps Area, Army Bldg., Omaha, Nebr
Lathrop, Leslie T. (O6642), capt. 13 Inf., Camp Perry, Ohio.
Latimer, Charles W. (O6053), capt. Cav. (Instr. N.G.), Roswell, N. Mex.
Latimer, David B. (O12485), 1st lt. 14 C.A., Ft. Worden, Wash.
Latimer, Farris N. (O15935), 2d lt. 17 Inf., Ft. Des Moines, Iowa.
Latrobe, Osmun (O859), lt. col. Cav. (2 Cav. Brig.), Ft. Bliss, Tex.
Latson, Harley (O6917), capt. C.E. (R.O.T.C.), Oregon Agricultural College, Corvallis, Oreg.
Lattimore, Benjamin B. (O7905), capt. F.A. (Instr. N. G.), 102 N. Senate Ave., Indianapolis, Ind.
Lattimore, Walter C. (O5772), capt. F.A. (F.A.Sch.), Ft. Sill, Okla.
Lattin, Jay D. B. (O4637), capt. Sig. C., Ft. Benning, Ga.
Laub, Harold G. (O14626), 2d lt. 91 C.A., Manila, P. I.
Laubach, Howard L. (O422), col. 27 Inf., Schofield Bks., Hawaii.
Laubach, James H. (O2278), maj. Q. M. C., Presidio of Monterey, Calif.
†Lauber, Philip J. (O13643), lt. col. Ret., 550 W. Colorado St., Glendale, Calif.
†Lauderdale, Clarence E. (O14154), capt. Ret., St. Louis University Dental School, St. Louis, Mo.
†Lauderdale, John V. (O13748), maj. Ret., 241 84th st., Brooklyn, N. Y.
Lauer, Walter E. (O7486), capt. Inf. (79 Div. Org. Res.), Reading, Pa.
Laughinghouse, Newman R. (O11181), 1st lt. A.S., Manila, P. I.
Laughlin, Edward (O5637), capt. A.S., McCook Field, Ohio.
Laughlin, Robert V. (O10109), 1st lt. 27 Inf., Schofield Bks., Hawaii.
Laux, Herbert B. (O10100), 1st lt. 33 Inf. (leave), c/o A.G.O., Washington, D. C.
Lavagnino, John F. (O12445), 1st lt. 30 Inf., Presidio of San Francisco, Calif.
Lavanture, Lewis A. (O4356), capt. M.C., Wm. Beaumont Gen. Hosp., El Paso, Tex.
Lavell, Clarence D. (O10029), 1st lt. 7 F.A., Madison Bks., N.Y.
Lavery, Arthur L. (O9886), 1st lt. 2 C.A., Ft. Sherman, Canal Zone.
Lavin, Gregory S. (O7777), capt. Ord. Dept., Corozal, Canal Zone.
Lavin, Raymond P. (O9977), 1st lt. Inf. (Hq.), Ft. Benning, Ga.
Lawes, Herbert J. (O3469), maj. Q.M.C., Corozal, Canal Zone.
Lawes, Robert C. (O15571), 2d lt. F. A., (1 Div.), Ft. Hamilton, N. Y.
Lawhon, Zim E. (O7181), capt. F.A. (R.O.T.C.), Princeton University, Princeton, N. J.
†Lawler, William J. (O14358), 1st lt. Ret., 2619 W. Allegheny Ave., Philadelphia, Pa.

Name, serial number, organization, and address.

†Lawrance, Horatio I. (O14187), capt. Ret., 324 Baltimore Ave., San Antonio, Tex.
Lawrason, George C. (O1966), maj. Inf. (R.O.T.C.), University of Tennessee, Knoxville, Tenn.
†Lawrason, Guy B. (O14021), maj. Ret., 5111 Prytania St., New Orleans, La.
Lawrence, Abraham M. (O8080), capt. 2 C.A., Ft. Sherman, Canal Zone.
†Lawrence, Charles G. (O13674), lt. col. Ret. (R.O.T.C.), Oakland Public High Schools, Oakland, Calif.
Lawrence, Charles S. (O14799), 2d lt. 35 Inf., Schofield Bks., Hawaii.
Lawrence, Charles W. (O15194), 2d lt. A.S., Kelly Field, Tex.
Lawrence, Frank J. (O11133), 1st lt. 29 Inf., Ft. Benning, Ga
Lawrence, Ivan C. (O12244), 1st lt. 3 Engrs., Schofield Bks., Hawaii.
Lawrence, Jacob H. (O6020), capt. Inf. (leave), c/o A. G. O., Washington, D. C.
Lawrence, James (O5918), capt. Sig. C. (1 Cav. Div.), Ft. Bliss, Tex.
Lawrence, John O (O7303), capt. Cav. (Instr. N.G.), Title Guarantee Bldg., Houston, Tex.
Lawrence, Leslie F. (O6743), capt. (Cav.) Sig. C., Ft. Riley, Kans.
Lawrence, Renn (O4874), capt. 6 Cav., Ft. Oglethorpe, Ga.
Lawrence, Richard L. (O10394), 1st lt. Q.M.C., Ft. Sam Houston, Tex.
Lawrence, Thompson (O3068), maj. Inf. (C.& G.S.Sch.), Ft. Leavenworth, Kans.
Lawson, Laurin L. (O1258), lt. col. 15 F.A., Ft. Sam Houston, Tex.
Lawson, Lawrence A. (O10584), 1st lt. A.S., Bln. and A.S.Sch., Scott Field, Ill.
Lawson, Rutledge M. (O10493), 1st lt. 1 Inf., Ft. Sam Houston, Tex.
Lawter, Ralph H. (O15876), 2d lt. A.S., Brooks Field, Tex.
†Lawton, Edward P. (O13800), maj. Ret., Gordonston, Ga.
Lawton, Frank H. (O337), col. Q.M.C., Hq. Second Corps Area, Governors Island, N. Y.
†Lawton, Frederick G. (O13628), lt. col. Ret., 1406 Brown St., Mobile, Ala.
Lawton, Kirke B. (O6805), capt. Sig. C., Camp Alfred Vail, N. J
†Lawton, Louis B. (O13767), maj. Ret., 31 Westlake St., Skaneateles, N. Y.
Lawton, Malcolm S. (O10869), 1st lt. A.S., Manila, P. I.
Lawton, William S. (O14924), 2d lt. 16 C.A., Ft. Adams, R. I.
Layman, Walter G. (O7969), capt. Inf. (Inf. Sch.), Ft. Benning, Ga.
Layton, Roy W. (O6846), capt. M.C. (C. Def. Boston), Ft. Banks, Mass.
Lazar, Eugene (O6307), capt. A.S., Scott Field, Ill.
Lazarus, Frank L. (O15522), 2d lt. C.A.C. (C.Def. San Francisco), Ft. Winfield Scott, Calif.
†Lazenby, Allen D. (O14203), capt. Ret., Gwynwood Apt. Talbott Road, Baltimore, Md.
Lea, Royal B. (O10972), 1st lt. A.S. (99 Div. Org. Res.), 310 Westinghouse Bldg., Pittsburgh, Pa.
Leaf, William N. (O15129), 2d lt 2 Engrs., Ft. Sam Houston, Tex.
Leahy, John E. (O12332), 1st lt. 5 Cav., Ft. Des Moines, Iowa.
Lear, Ben, jr., (O1179), lt. col. Cav. (C. & G. S. Sch.), Ft. Leavenworth, Kans.
Leard, Emil W. (O4626), capt. 22 Inf., Ft. McPherson, Ga.
Learnard, Henry G. (O299), col. Inf., Hq. First Corps Area, Army Base, Boston 9, Mass.
Learnard, Ralph K. (O7085), capt. F.A. (R.O.T.C.), University of Wisconsin, Madison, Wis.
Leary, Thomas J. (O2572), maj. M.C., Ft Totten, N. Y.
Leasure, Shelby C (O1409), lt. col. Inf. (18 Inf. Brig.), Camp Devens, Mass.
†Leavenworth, John P. (O3230), maj. Ret., 3601 Park Boulevard, San Diego, Calif.
Leavitt, Ralph H. (O1592), lt. col. Inf. (C.& G.S.Sch.), Ft. Leavenworth, Kans.
Le Baron, Charles, jr. (O4058), maj. M.C., Ft. McIntosh, Tex.
Lebkicher, Harry R. (O9995), 1st lt. C.W.S., 1819 W. Pershing Road, Chicago, Ill.
Le Brou, Richard K. (O10945), 1st lt. A.S., Air Int. Dep., Middletown, Pa.
†Leckie, Harry G. (O14329), 1st lt. Ret., Lynchburg, Va.
Lecocq, Franc (O1730), maj. (C.A.C.) G.S.C., O.C. of S., Washington, D. C.
†Lee, Alva (O13972), maj. Ret., 169 S. Main St., Salt Lake City, Utah.
Lee, Arthur H. (O8216), capt. F.A. (Instr. N.G.), Boone, Iowa.
Lee, Austin W. (O8094), capt. Q.M.C., Manila, P. I.
Lee, Carnes B. (O10255), 1st lt. 30 Inf. (A.D.C. to Maj.-Gen. C. G. Morton), Presidio of San Francisco, Calif.
Lee, Ernest O. (O15517), 2d lt. 15 F.A., Ft. Sam Houston, Tex.

Name, serial number, organization, and address.

Lee, Fay W. (O14760), 2d lt. F.A. (leave), c/o A. G O., Washington, D. C.
Lee, Fitzhugh (O708). col. 7 Cav., Ft. Bliss, Tex.
Lee, Frank M. (O14891), 1st lt. V.C., Rmt. Purchasing and Breeding Hq., Colorado Springs, Colo.
†Lee, George M. (O13675), lt. col. Ret., Indianapolis High School, Indianapolis, Ind.
†Lee, Harry A. (O13551), lt. col. Ret., 142 E. 19th St., New York, N. Y.
†Lee, Harry R. (O217), col. Ret., 850 Logan St., Denver, Colo.
Lee, Henry W. (O4895), capt. Inf., c/o A.G.O., Washington, D. C.
†Lee, Jesse M. (O12977), maj. gen. Ret., 189 Infantry Terrace, Presidio of San Francisco, Calif.
†Lee, Joel R. (O805), col. Ret., 304 W. John Calvin Ave., College Park, Ga.
Lee, John C. H. (O2582), maj. C. E., O. C. of. E., Washington, D. C.
Lee, Raymond E. (O2666), maj. 24 F.A., Manila, P. I.
Lee, Richard (O12057), 1st lt. 2 Engrs., Ft. Sam Houston, Tex.
Lee, Robert H. (O3354), maj. Ord. Dept. (1 Cav. Div.), Ft Bliss, Tex.
Lee, Robert V. (O15501), 2d lt. 7 C.A., Ft. Hancock, N. J.
Lee, William C. (O8381), 1st lt. Inf. (R.O.T.C.), North Carolina State College, Raleigh, N. C.
Lee, William F. (O4575), capt. Inf. (Instr. New York N. G.), 829 Municipal Bldg., New York, N. Y.
Leech. Paul H. (O10950), 1st lt. Q.M.C., Q.M. Int. Dep., Camp Normoyle, Tex.
Leedom, Chester B. (O8732), capt. Med. Adm. C., Walter Reed Gen. Hosp., Army Med. Center, Washington, D. C.
†Leeds, Charles T. (O14137), capt. Ret., 705 Central Bldg., Los Angeles, Calif.
Leedy, Myron (O14937), 2d lt. Ord. Dept., Aberdeen Proving Ground, Md.
Leehey, Donald J. (O12673), 2d lt. 14 Engrs., Manila, P. I.
Leeper, Carroll K. (O11250), 1st lt. 28 Inf., Ft. Porter, N. Y.
Lees, Franklin B. (O7844), capt. Q.M.C., New York Gen. Int. Dep., Brooklyn, N. Y
Le Gette, Ashley S. (O5848), capt. 16 Inf., Camp Dix, N. J.
†Le Gette, Francis C. (O14271), capt. Ret., Centenary, S. C.
Le Gette, James Y. (O11088), 1st lt. 5 F. A., Ft. Bragg, N. C.
Legg, Montgomery T. (O4387), capt. F.D., Finance Office U. S Army, 58th St. and 1st Ave., Brooklyn, N. Y
Legge, Barnwell R. (O4664), capt. Inf. (Stud.), c/o Mil. Att., American Embassy, Paris,-France.
Lehman, Asa M. (O4077), maj. M.C., c/o A.G.O.. Washington, D. C.
Lehman, Raymond G. (O7392), capt. 27 Inf., Schofield Bks., Hawaii.
Lehner. Charles R. (O5740), capt. 2 F.A., Ft. Bragg, N. C.
Lehr, Howard W. (O9919), 1st lt. 15 Inf., U. S. Army Forces in China, Tientsin, China.
Leiber, Paul E. (O8082), capt. Inf. (Hq.), Ft. Benning, Ga.
Leigh, Rufus W. (O11268), capt. D. C., Army Med. Sch., Army Med. Center, Washington, D. C.
Leinbach, Charles B. (O11578), 1st lt. F.A. (R.O.T.C.), Purdue University, Lafayette, Ind.
Leininger, Daniel B. (O4411), capt. V.C., Vet. Sta. Hosp., Marfa, Tex.
Leisenring, Franklin S. (O1059), lt. col. Q.M.C., New York Gen. Int. Dep., Brooklyn, N. Y.
Leitch, Joseph D. (O281), col. (Inf.) G.S.C., Camp Lewis, Wash.
Leitch, William B. (O10058), 1st lt. F.A. (F.A.Sch.), Ft. Sill, Okla.
Leman, Brooke W. (O10203), 1st lt. Inf. (Tanks), Ft. Benning, Ga.
†Le May, Daniel (O.3866), maj. Ret., R. R. 3, Leavenworth, Kans.
Lemen, William C. (O2734), maj. C.E., Gen. Res. Dep., Columbus, Ohio.
†Lemly, Henry R. (O13757), maj. Ret., 2112 Le Roy Pl. NW., Washington, D. C.
Lemly, Rowan P. (O2198), maj. (Inf.) G.S.C., O.D.C. of S., Washington, D. C.
Lemmon, Fred L. (O2928), maj. Inf. (C.& G.S.Sch.), Ft. Leavenworth, Kans.
Lemmon, Kelley B. (O2552), maj. C.A.C. (leave), c/o A.G.O., Washington, D. C.
Lemmond, William W. (O2744), maj. J.A.G.D., J.A.G.O., Washington, D. C.
Lemnitzer, Lyman L. (O12687), 2d lt. 59 C.A., Manila, P. I.
Lemon, George F. (O2723), maj. Ord. Dept., Ord. Res. Dep., Savanna, Ill.
Leng, Charles W., jr. (O12170), 1st lt. 13 Cav., Ft. D. A. Russell, Wyo.
Lenihan, Michael J. (O201), col. Inf. (XII Army Corps Org. Res.), 39 Whitehall St., New York, N. Y.
Lennan, Thomas J. (O9898), Chap. (capt.) Ft. Benning, Ga.

Name, serial number, organization, and address.

Lennon, Bert M. (O5059), capt. 1 Inf. (Inf. Sch.), Ft. Benning, Ga.
†Lenoir, Basil O. (O620), col. Ret., 5707 Kenwood Pl., Seattle, Wash.
Lenow, Columbus B. (O11108), 1st lt. Inf. (15 Tank Bn.), Ft. Benning, Ga.
Lentz, Bernard (O2080), maj. Inf. (R.O.T.C.), University of Minnesota, Minneapolis, Minn.
Lentz, John M. (O10343), 1st lt. F.A. (3 F.A. Brig.), Camp Lewis, Wash.
Lenzner, Delmar S. (O2965), maj. 1 C.A , Ft. De Lesseps, Canal Zone.
Lenzner, Emil (O15810), 2d lt. Sig.C. (3 Div.), Camp Lewis, Wash.
Leonard, Amel T. (O15550), 2d lt. 3 F.A., Ft. Benjamin Harrison. Ind.
Leonard. Charles F. (O1227), lt. col. 13 Inf., Camp Devens, Mass.
Leonard, George B. (O15689), 2d lt. C.A.C. (C.Def., San Francisco), Ft. Winfield Scott, Calif.
Leonard, Grace E. (N700040) Chief Nurse (1st lt. A.N.C.), Honolulu, Hawaii.
Leonard, Ivers W. (O686), col. Inf. (leave), c/o A.G.O., Washington, D. C.
Leonard, John W. (O3840), capt. Inf. (O.C. of Inf.), Washington, D. C.
Leonard, Joseph S. (O2879), maj. Inf. (Hq. Seventh Corps Area), Omaha, Nebr.
Leonard, Lawrence C. (O14906), 2d lt. 52 C.A., Ft. Eustis, Va.
Leonard, Merle C. (O5663), capt. C.A.C. (sick), Fitzsimons Gen. Hosp., Fitzsimons Sta., Denver, Colo.
Leone, Louis P. (O15350), 2d lt. 30 Inf., Presidio of San Francisco Calif.
†Leonori, Clifford U (O1073), lt. col. Ret., Box 263, Grand Central Sta., New York, N. Y.
Lepper, Lewis E. W. (O14625), 2d lt. F.A. (1st Observation Battery), Ft. Bragg. N. C.
Lerch, Archer L. (O6973), capt. 31 Inf., Manila, P. I.
†Lesher, Robert W. (O14340), 1st lt. Ret., Colebrook, Pa.
†Leslie, Samuel H. (O1511), lt. col. Ret., Monticello, Ark.
Lesser, Louis L. (O14771), 2d lt. 5 F.A.. Ft. Bragg, N. C.
Lester, Graham W. (O4801), capt. 21 Inf., Schofield Bks., Hawaii.
Lester, James A. (O3787), maj. F.A. (O.C. of F.A.), Washington, D. C.
Le Stourgeon, Percy E. (O14635), 2d lt. 22 Inf., Ft. McPherson, Ga.
Le Toney, Peter (O10018), 1st lt. 9 Inf., Ft. Sam Houston, Tex.
Leushner, William D. F. (O100039), maj. Inf.-O.R.C., Camp Perry, Ohio.
Leusley, James H. (O15106), 2d lt. 1 F.A., Ft. Sill, Okla.
Levesque, Pierre H. (O9845) Chap. (capt.), Manila. P. I.
Levinsohn, Arthur S. (O5398), capt. Q.M.C., Q. M. Int. Dep., Camp Holabird, Md.
Levy, Edmond H. (O8559), 1st lt. C.E., Ft. Du Pont, Del.
Levy, Richard M. (O4469), capt. C.A.C., Honolulu, Hawaii.
Lewis, Benjamin W (O11326), capt. M.C., Kelly Field, Tex.
Lewis, Burton F. (O10531), 1st lt. A.S., McCook Field, Ohio.
Lewis, Burton O. (O2838), maj. Ord. Dept., O. C. of Ord., Washington, D. C.
Lewis, Cedric W. (O3687). maj. Sig.C., Ft. Sam Houston, Tex.
Lewis, Charles (O6821), capt. 20 Inf , Ft. Sam Houston, Tex.
Lewis, Charles A. (O2134), maj. 7 Inf., Vancouver Bks., Wash.
Lewis, Charles C. (O5121), capt Inf. (100 Div. Org. Res.), 905½ Kanawha St., Charleston, W. Va.
Lewis, Charles D. (O5323), capt 10 Inf. (leave), c/o A.G.O., Washington, D. C.
Lewis. Charles W. (O4005), maj. D.C., Office Attending Surg., Boston, Mass.
Lewis, Converse R. (O1786), maj. (Inf.) G.S.C., Hq. H. Dept., Honolulu, Hawaii.
†Lewis, Edson A. (O190), col. Ret., 1209 Martin St., Corning, Calif.
Lewis, Edward M. (O55), maj. gen., c/o A.G.O., Washington, D. C.
Lewis, Eugene W. (O10847), 1st lt. Q.M.C. (Q. M. Sch.), Philadelphia, Pa.
Lewis, Evan E. (O2275), maj. Inf. (C. & G.S.Sch.), Ft. Leavenworth, Kans.
†Lewis, Frederick W. (O516), col. Ret., Governors Island, N. Y.
Lewis, George C. (O1144), lt. col. Inf. (95 Div. Org. Res.), Oklahoma City, Okla.
Lewis, Harry L. (O10149), 1st lt. 33 Inf., Ft. Clayton, Canal Zone.
Lewis, Henry B. (O3583), maj. A.G.D., U.S.M.A., West Point, N. Y.
Lewis, Herbert H. (O7779), capt. 26 Inf., Plattsburg Bks., N.Y
†Lewis, Isaac N. (O13257), col. Ret., 1 Russel Terrace, Montclair, N. J.
Lewis, James A. (O10892), 1st lt. 21 Inf, Schofield Bks., Hawaii.

Name, serial number, organization, and address.

Lewis, James M. (O12650), 2d lt 13 F. A., Schofield Bks., Hawaii.
Lewis, John E. (O3404), maj. F.A. (F. A. Sch.), Ft. Sill, Okla.
†Lewis, John H. (O13713), lt col. Ret., 1541 Front St., San Diego, Calif.
Lewis, John H., jr. (O12151), 1st lt. 14 F.A., Jefferson Bks., Mo.
Lewis, John T. (O7000), capt. C.A.C. (Stud.), Yale University, New Haven, Conn.
Lewis, Ned O. (O4299), maj. M.C. (C. Def. Long Island Sound), Ft. H. G. Wright, N. Y.
Lewis, Parry W. (O8640), 1st lt. C.A.C., Manila, P. I.
Lewis, Ralph H. (O14894), 1st lt. V.C., Plattsburg, Bks., N. Y.
Lewis, Ray H. (O5238), capt. 6 F.A., Ft. Hoyle, Md.
Lewis, Robert H. (O2051), maj. 1 F.A., Ft. Sill, Okla.
Lewis, Thomas E. (O15020), 2d lt. 12 F.A., Ft. Sam Houston, Tex.
Lewis, Walden S. (O14871), 2d lt. 6 Inf., Camp Custer, Mich.
Lewis, Warfield M. (O5242), capt. Inf. (leave), c/o A.G.O., Washington, D. C.
Lewis, William E. (O6201), capt. F.A. (leave), c/o A.G.O., Washington, D. C.
†Lewis, William F. (O237), col. Ret., Latin American Petroleum Corporation of Colombia, Apartado 235 Barranquilla, Colombia, South America.
Lewis, Woodson, jr. (O15151), 2d lt. 11 Inf., Ft. Benjamin Harrison, Ind.
Lex, Charles E., jr. (O10418), 1st lt. Ord. Dept., Dist. Ord. Office, 714 Southern Railway Bldg., Cincinnati, Ohio.
Lichtenwalter, Leon E. (O12850), 2d lt. Inf. (Hq. Special Troops), Schofield Bks., Hawaii.
Lickman, Edwin C. (O11897), 1st lt. 57 Inf., Manila, P. I.
Liebel, Willard K. (O15723), 2d lt. Inf (2 Div.), Ft. Sam Houston, Tex.
Lieber, Albert C., jr. (O8884) 1st lt. C.E. (Instr. N. G.), Cambridge, Mass.
Lieberman, John F. (O8923), capt. M.C., Walter Reed Gen. Hosp., Army Med. Center, Washington, D. C.
Lifsey, Charlie Q. (O11253), 1st lt. 5 Inf., Ft. Williams, Me.
Liggett, Arthur G. (O10990), 1st lt. A.S. (leave), c/o A.G.O., Washington, D. C.
†Liggett, Hunter (O3), maj. gen. Ret., 2760 Scott St., San Francisco, Calif.
Lightcap, George E., jr. (O15834), 2d lt. A.S., 616 Somerset St., Johnstown, Pa.
Ligon, Thomas W. (O6656), capt. 5 Cav., Brownwood, Tex.
Lile, John M. (O7530), capt. Cav. (1 Cav. Div.), Ft. Bliss, Tex.
Liles, George T. (O11503), 1st lt. Q.M.C., Q.M. Int. Dep., Camp Jesup, Ga.
Lilley, Leonard E. (O10122), 1st lt. 33 Inf., Ft. Clayton, Canal Zone.
Lilly, Edmund J., jr. (O7373), capt. Inf. (101 Div. Org. Res.), Room 315, Pereles Bldg., Milwaukee, Wis.
Lim, Vicente (O3722), maj. P.S. (45 Inf.), Manila, P. I.
Limbocker, Thomas F. (O4758), capt. Cav. (Cav. Sch.), Ft. Riley, Kans.
Lincoln, Charles S. (O582), col. 30 Inf., Presidio of San Francisco, Calif.
Lincoln, Francis H. (O1245), lt. col. (C.A.C.) G.S.C., O.C. of S., Washington, D. C.
Lincoln, Henry F. (O4040), maj. M.C., Wm. Beaumont Gen Hosp., El Paso, Tex.
Lincoln, Rush B. (O2181), maj. A.S. (A.W.C.), Washington, D. C.
†Lincoln, Sumner H. (O13016), brig. gen. Ret., Carlisle Bks., Carlisle, Pa.
†Lindberg, David O. N. (O14295), capt. Ret., Camp Kearny, Calif.
Lindeburg, Alfred (O10722), 1st lt. A.S., Langley Field, Va.
Linden, Henning (O7009), capt. Inf. (R. O. T. C.), University of Maryland, College Park, Md.
†Lindenstruth, Julius (O14522), maj. P.S. Ret., Apt. 4, 404 20th Ave., San Francisco, Calif.
Lindley, Frank B. (O11962), 1st lt. 2 Inf., Camp Custer, Mich.
Lindner, Clarence B. (O3813), maj. C.A.C. (Instr. N. G.), State Armory, Portland, Me.
Lindow, George E. (O10845), capt. M.C., Manila, P. I.
Lindquist, John O. (O9614), Chap. (capt.), Ft. Hayes, Ohio.
Lindroth, Elmer G. (O6340), capt. 2 Inf., Ft. Sheridan, Ill.
†Lindsay, James R. (O13498), col. Ret., Louisville High School, Louisville, Ky.
Lindsay, James R., jr. (O15374), 2d lt. 11 Inf., Ft. Benjamin Harrison, Ind.
Lindsey, Julian R. (O405). col. (Cav.) G.S.C., O.C of S., Washington, D. C.
Lindsey, Lyle S. (O11647), 1st lt. Ord. Dept. (Ord. Sch.), Watertown Ars., Mass.
Lindsey, Malcolm F. (O6914), cap. Inf. (Hq.), Ft. Benning, Ga.
†Lindsley, Elmer (O13485), col. Ret., Maple Shade, N. J.
Lindt, John H. (O3379), maj. C.A.C. (C.A. Sch.), Ft. Monroe, Va.

Name, serial number, organization, and address.

Lingle, David G. (O11939), 1st lt. A.S., O.C. of A.S., Washington, D. C.
Lininger, Clarence (O1397), lt. col. Cav. (C.&G.S.Sch.), Ft. Leavenworth, Kans.
Link, Eugene M. (O12690), 2d lt. F.A. (F.A.Sch.), Camp Alfred Vail, N. J.
Link, Julian V. (O7574), capt. 2 Inf., Camp Custer, Mich.
Linn, Walter A. (O15694), 2d lt. 82 F. A., Ft. Bliss, Tex.
Linnell, Frank E. (O7901), capt. Inf. (R.O.T.C.), Howard University, Washington, D. C.
Lins, Harry W. (O9776), 1st lt. 51 C.A., Ft. Eustis, Va.
Linsert, Henry (O5540), capt. 9 C.A. Ft. Banks, Mass.
Linthicum, Edgar S. (O4317), maj. M.C., Ft. Howard, Md.
Lipman, Sol. M. (O12184), 1st lt. 11 Cav., Presidio of Monterey, Calif.
Lippincott, Aubrey (O959), lt. col. Cav. (Instr. Cav. Sch.), Ft. Riley, Kans.
Lippincott, Jesse R. (O7645), capt. Inf. (95 Div. Org. Res.), Lawton, Okla.
Lisle, Nicholas W. (O5266), capt. 10 Cav., Ft. Huachuca, Ariz.
†Lisle, William J. (O4391), maj. Ret., 990 Geary St., San Francisco, Calif.
Lister, Ralph B. (O1010), lt. col. Inf. (Hq. Ninth Corps Area), San Francisco, Calif.
†Listoe, Alexander E. (O4097), maj. Ret., 329 S. 3d Ave., Brighton, Colo.
Liston, Howard J. (O9056), capt. 29 Inf., Ft. Benning, Ga.
Littell, Alonzo L. (O5388), capt. Q.M.C., New York Gen. Int. Dep., Brooklyn, N. Y.
Littig, John V. (O4270), maj. M.C., Manila, P. I.
Little, Bird (O7095), capt. 22 Inf., Ft. McPherson, Ga.
Little, Charles S. (O3178), maj. Inf. (79 Div. Org. Res.), Schuylkill Ars., Philadelphia, Pa.
Little, J. Millard (O864), lt. col. Inf. (81 Div. Org. Res.), Raleigh, N. C.
Little, Otis W. (O8522), capt. M.C., Manila, P. I.
Little, Selby F. (O14607), 2d lt. 18 F.A. (leave), c/o A.G.O., Washington, D. C.
Little, William L. (O1448), lt. col. M.C., Vancouver Bks., Wash.
Littlefield, Harvey L. (O7617), capt. Inf. (411 F. A. Org. Res.), Dallas, Tex.
Littlejohn, Robert McG. (O3373), maj. Q.M.C (Q.M.Sub. Sch.), Chicago, Ill.
†Livermore, Richard L. (O14088), capt. Ret., 901 Race St., Denver, Colo.
Livesay, Harvey R. (O8919), capt. M. C., Army Med. Sch. Army Med. Center, Washington, D. C.
Livesay, William G. (O4603), capt. 17 Inf., Ft. Leavenworth, Kans.
†Livingston, John G. (O14312), 1st lt. Ret., Auerbach Lane, Cedarhurst N. Y.
†Livingston, Thomas (O14288), Chap. (capt.) Ret., Rutland, Mass.
Llewellyn, Fred W (O2960), maj. 19 Inf., Schoefield Bks., Hawaii.
†Lloyd, Charles R. (O13481), col. Ret., 66 Morris St., Morristown, N. J.
Lloyd, Claudius L. (O5796), capt. Inf. (R. O. T. C.), University of Idaho, Moscow, Idaho.
†Lloyd, Edward (O13776), maj. Ret., 2301 Connecticut Ave. NW., Washington, D C.
Lloyd, James P. (O7727), capt. Inf. (Dis. and Repl. Dep.), Ft. Hamilton, N. Y.
Lloyd, Peter J. (O7277), capt. Inf. (R. O. T. C.), Waukegan Township High School, Waukegan, Ill.
Lloyd, Rees S. (O5993), capt. M.C., Ft. Bliss, Tex.
Lloyd, Walter K. (O4340). Chap. (maj.), Camp Meade, Md.
Lloyd, William H. (O4209), maj. M.C., Camp Meade, Md.
Lloyd, William W. (O15863), 2d lt. Inf., Ft. Sam Houston, Tex.
Llufrio, John W. (O6013). capt. Q.M.C., Camp Lewis, Wash.
Lober, Clarence B. (O10138), 1st lt. A.S. (stud.), Massachusetts Institute of Technology, Boston, Mass.
Lobitz, Albert (O9571) 1st. lt. Q.M.C., Eighth Corps Gen. Area Dep. No. 2, Ft. Sam Houston, Tex.
†Lochridge, P. D. (O13402), col. Ret., c/o Mark & Rawolle, 100 Williams St., New York, N. Y.
Lock, Edwin P., jr. (O12064), 1st lt. C. E. (Engr. Sch.), Ft. Humphreys, Va.
†Lockard, Elmer E. (O3938), maj. Ret., c/o First Federal Trust Co., San Francisco, Calif.
Locke, Morris E. (O1259), lt. col. 3 F.A. (leave), c/o A.G.O., Washington, D. C.
Locke, Thomas C. (O5051), capt. Q.M.C., Ft. Leavenworth, Kans.
†Lockett, James (O13380). col. Ret., 560 A Ave., Coronado, Calif.
Lockett, James M. (O2109), maj. Inf. (Inf.Sch.), Ft. Benning, Ga.
Lockett, Landon J. (O11107), 1st lt. 9 Inf., Ft. Sam Houston, Tex.
Lockhart, George A. (O7622), capt. 7 Inf., Anchorage, Alaska.

Name, serial number, organization, and address.

Lockhead, Frank (O5064), capt. Inf. (Instr. N. G.), Williamsport, Pa.
†Lockwood, Benjamin C. (O13074), brig. gen. Ret., Hotel Plaza, Detroit, Mich.
Lockwood, Benjamin C., jr. (O3090), maj. Inf. (leave), c/o A. G. O., Washington, D. C.
Lockwood, Daniel S. (O9106), capt. D.C., Camp Meade, Md.
†Lockwood, Daniel W (O13188), col. Ret., Put-in-Bay, Ohio.
Lockwood, Hanford N., jr. (O8428), 1st lt. 6 F.A., Ft. Hoyle, Md.
†Lockwood, Henry, jr. (O14372), 1st lt. Ret., P. O. Box 148, Cambridge, Mass.
†Lockwood, John A. (O13140), col. Ret., c/o Fifth Ave. Bank, 530 Fifth Ave., New York, N. Y.
Loef, Joseph W. (O6958), capt. F.A. (leave), c/o A.G.O., Washington, D. C.
†Loeffler, Charles D. A. (O13760), maj. Ret., 1632 P St. NW., Washington, D. C.
Lofquist, Frederick (O5928), capt. C.A.C. (leave), c/o A.G.O., Washington, D. C.
Logan, Fred McI. (O4616), capt. Inf. (Instr. N.G.), Room 527, Story Bldg., Los Angeles, Calif.
Logan, Leon M. (O2974), maj. Q.M.C. (Q.M.Sch.), Philadelphia, Pa.
Logan, Paul P. (O9078), capt. 30 Inf., Presidio of San Francisco, Calif.
Lohman, Eugene A. (O3171), maj. A.S., Aberdeen Proving Ground, Md.
Lohmann, Leroy H. (O5280), capt. C. A. C., Quarry Heights, Balboa Heights, Canal Zone.
†Lohmeyer, William, jr. (O14251), capt. Ret., Galen Hall, Atlantic City, N. J.
Lohr, Lenox R. (O4649), capt. C.E., O. C. of E., Washington, D. C
†Lomax, Francis H. (O1299), lt. col. Ret., 539 Belle Ave., San Rafael, Calif.
Lombard, Stephen C. (O14942), 2d lt. 82 F. A., Ft. Bliss, Tex.
†Londahl, Marinius M. (O4355), Chap. (capt) Ret., 430 Brussells St., San Francisco, Calif.
Lonergan, Thomas C. (O2402), maj. Inf., c/o Mil. Att., American Embassy, London, England.
Long, Earl F. (O9503), capt. V. C., Army Vet. Sch., Army Med. Center, Washington, D. C.
Long, Frank S. (O989), lt. col. 92 C. A., Manila, P. I.
Long, Hilton W. (O15042), 2d lt. A.S., Kelly Field, Tex.
Long, Howard F. (O6990), capt. 18 F.A., Ft. Sill, Okla.
Long, James L. (O1235), lt. col. 91 C. A., Manila, P. I.
Long, John D. (O778), col. Cav. (Cav. Sch.), Ft. Riley, Kans.
Long, Joseph A. (O7751), capt. Ord. Dept., Ft. Eustis, Va.
†Long, Oscar F. (O13043), brig. gen. Ret., 65 Hazel Lane, Piedmont, Alameda Co., Calif
Long, Roland R. (O4584), capt. 34 Inf., Ft. Eustis, Va.
Long, Thomas L. (O4283), maj. M.C., Tripler Gen. Hosp., Honolulu Hawaii.
Long, William D. (O12844), 2d lt. 35 Inf., Schofield Bks., Hawaii.
Longacre, Clarence (O5389), capt. Q.M.C. (Org. Res.), 211-212 Gazette Bldg., Little Rock, Ark.
Longacre, Raymond F. (O4276), maj. M.C., Mitchel Field, N. Y.
†Longan, Rufus E. (O562), col. Ret., Bay View, Baltimore, Md.
Longanecker, Ira (O2102), maj. A.S. (C. & G.S. Sch.), Ft. Leavenworth, Kans.
Longbrake, George R. (O9439) Chap. (capt.), Ft. Worden, Wash.
Longfellow, Newton (O10995), 1st lt. A.S., Mitchel Field, N. Y.
Longino, James C. (O6702), capt. Q. M. C. (Instr. 30 Div. N.G.), Columbia, S. C.
Longino, Olin H. (O2455), maj. C.A.C. (C. A. Sch.), Ft. Monroe, Va.
Longstreth, George A. (O5092), capt. 18 Inf., Ft. Slocum, N. Y.
Longwell, William F. M. (O15125), 2d lt. 8 Engrs., Ft. Bliss, Tex.
Loome, James T. (O15584), 2d lt. F.A., (1 Div.), Ft. Hamilton, N. Y.
Loomis, Harold F. (O3702), maj. C.A.C. (C.A. Sch.), Ft. Monroe, Va.
Loper, Herbert B. (O12243), 1st lt. 11 Engrs., Corozal, Canal Zone.
Lopez, Andres (O4843), capt. 8 Inf., Ft. Moultrie, S. C.
†Lopez, Carlos M. (O14001), maj. Ret., 10 Roosevelt St., Miramar, Santurce, P. R.
Lopez, Pascual (O2112), maj. Inf. (C. & G. S. Sch.), Ft. Leavenworth, Kans.
Lord, Franklyn T. (O5905), capt. 2 Inf., Ft. Sheridan, Ill.
†Lord, Herbert M. (O68), brig. gen. Ret., Apt. 501, The Ontario, Washington, D. C.
Lord, John B. (O10257), 1st lt. 5 F.A., Ft. Bragg, N. C.
Lord, Kenneth P. (O3172), maj. F.A. (O.C. of M. B.), Washington, D. C.

Name, serial number, organization, and address.

Lord, Robert H. (O6565), capt. 310 Inf. (78 Div. Org. Res.), 209 River St., Hoboken, N. J.
Lord, Royal B. (O15119), 2d lt. 14 Engrs., Manila, P. I.
Lorence, Walter E. (O9317), 1st lt. C. E. (R. O. T. C.), School of Mines, Golden, Colo.
Loring, Charles (O1307), lt. col. J. A. G. D., O. Asst. Sec. War, Washington, D. C.
Loring, David, jr. (O7197), capt. F. A. (F.A. Sch.), Ft. Sill, Okla.
†Loring, Sylvester C. (O14213), capt. Ret., 1037 S. Alvarado St., Los Angeles, Calif.
Lothrop, James N. (O8792), capt. Med. Adm. C., Walter Reed Gen. Hosp., Army Med. Center, Washington, D. C.
Lott, Abraham G. (O514), col. 8 Cav., Ft. Bliss, Tex.
Loucks Charles E. (O6949), capt. 51 C.A., Ft. Eustis, Va.
Loucks, Earle T. (O9558), 1st lt. 12 Inf., Ft. Washington, Md.
†Loud, James M. (O994), lt. col. Ret., Alden Park Manor, Detroit, Mich.
Louden, Russell R. (O10159), 1st lt. 42 Inf., Camp Gaillard, Canal Zone.
Lough, Maxon S. (O3165), maj. Inf. (Inf. Sch.), Ft. Benning, Ga.
†Loughborough, William B. (O2452), maj. Ret., R. F. D. No. 2, Box 314a, S., San Antonio, Tex.
Loughlin, Charles C. (O7734), capt. Inf. (Tanks), Camp Lewis, Wash.
†Loughran, Joseph S. (O9435), Chap. (capt.) Ret., 137 S. Alexandria Ave., Los Angeles, Calif.
Loughry, Howard K. (O2220), maj. C.A.C. (Instr. C.A. Sch), Ft. Monroe, Va.
Louisell, William C. (O7429), capt. Inf. (R.O.T.C.), Camp Custer, Mich.
Loupret, George J. (O12676), 2d lt. 60 C.A. Bn., Manila, P. I.
Loustalot, Albert L. (O2343), maj. C.A.C. (leave), c/o A.G.O., Washington, D. C.
Loutzenheiser, Joe L. (O15646), 2d lt. Cav. (1 Cav. Div.), Ft. Bliss, Tex.
Love, Albert G. (O2166), maj. M.C., S. G. O., Washington, D. C.
Love, Edgar L. (O15205), 2d lt. 7 C.A., Ft. Hancock, N. J.
Love, Henry L. (O14653), 2d lt. 10 F. A., Camp Lewis, Wash.
†Love, James M., jr. (O724), col. Ret., Fairfax Court House, Va.
Love, Ralph F. (O8371), 1st lt. 19 Inf., Schofield Bks., Hawaii.
Love, Regeon V. (O9916), 1st lt. C. A. C. (leave), c/o A. G. O., Washington, D. C.
Love, Robert R. (O1573), lt. col. Cav. 5 Cav., Ft. Clark, Tex.
Love, Walter D. (O11503), capt. D. C., Army Dental Sch., Army Med. Center, Washington, D. C.
Lovejoy, Clarence E. (O8340), 1st lt. Inf. (R. O. T. C.), Rutgers College, New Brunswick, Ga.
Lovell, George E. (O1008), lt. col. Cav. (Non-Div. Group Org. Res.), San Antonio, Tex.
Lovell, George E., jr. (O3576), maj. A.S., Hawaiian Air Dep., Ft. Armstrong, Hawaii.
†Lovell, George F. (O14460), 2d lt. Ret., 1056 East Court St., Kankakee, Ill.
Lovell, Harry B. (O6308), capt. F.D., P. C. Dept., Quarry Heights, Balboa Heights, Canal Zone.
Lovell, Raymond I. (O9521), capt. V. C., Q. M. Dep., Front Royal, Va.
†Lovelly, Edward A., jr. (O8699), capt. Ret., 326 E. Lewis St., San Diego, Calif.
Lovett, Ralph B. (O8092), capt. Inf. Manila, P. I.
Lovett, Robert G. (O12062), 1st lt. 13 Engrs., Ft. Du Pont, Del.
Lovewell, Charles H. (O4324), maj. M.C., Manila, P. I.
Loving, James J. (O2116), maj. 2 Engrs., Ft. Sam Houston, Tex.
†Loving, Robert C. (O1480), lt. col. Ret., 3819 Chestnut St., Philadelphia, Pa.
Loving, Royal S. (O9233), capt. M.C., Chilkoot Bks., Alaska.
Low, Otto M. (O10118), 1st lt. Q.M.C., Corozal, Canal Zone.
Lowder, James R. (O9825), 1st lt. 14 C. A., Ft. Ward, Wash.
Lowe, Charles C. (O101965), capt. (Inf.-O.R.C.) G.S.C., O.C. of S., Washington, D. C
Lowe, John V. (O9944), 1st lt. C.W.S., Edgewood Ars., Md.
Lowe, Percy S. (O9905), 1st lt. 60 C. A., Manila, P. I.
Lowe, Thomas H. (O2087), maj. A.G.D. (C.& G.S.Sch.), Ft. Leavenworth, Kans.
Lowe, Thomas M. (O15223), 2d lt. A. S., Kelly Field, Tex.
†Lowe, William L. (O14165), capt. Ret., 1528 23d St., Galveston, Tex
Lowery, William B. (O8083), capt. Inf. (R. O. T. C.), Georgetown University, Washington, D. C.
Lowry, Benjamin H. (O8246), capt. 2 C. A., Ft. Sherman, Canal Zone.
Lowry, Doc E., jr. (O11274), 1st lt. Q.M.C. (Q.M.Sch.), Philadelphia, Pa.
Lowry, Porter P. (O5567), capt. C.A.C. (R.O.T.C.), University of Cincinnati, Cincinnati, Ohio.

Name, serial number, organization, and address.

Lowry, Richard C. (O8393), 1st lt. C. A. C. (C. A. Sch.), Ft. Monroe, Va.
Lowry, Robert H., jr. (O4159), Maj. M.C., U. S. Soldiers Home, Washington. D. C.
Loyd, Frank R. (O16004), 2d lt. A. S., Brooks Field, Tex.
Lubbe, Albert J. (O12523), 1st lt. Sig. C., Camp Alfred Vail, N. J.
Luberoff. George (O2923), maj. Q.M.C., Camp Meade, Md.
Lucas, Burton L. (O7334), capt. 25 Inf., Nogales, Ariz.
Lucas, Charles E. (O8908), capt. Inf. (leave), c/o A.G.O., Washington, D. C.
Lucas. Clinton M. (O5693), capt. F.A. (Instr. N.G.), Hunt Armory, Emerson and Alder Sts., Pittsburgh, Pa.
Lucas, John H. (O6085), capt. Inf. (atchd. Tanks), Camp Meade, Md.
Lucas, John P. (O3101), maj. F. A. (R. O. T. C.), Colorado Agricultural College, Ft. Collins, Colo.
Lucas. William C. (O15309), 2d lt. 8 Inf., Ft. Moultrie, S. C.
Lucas, William E., jr. (O4793), capt. Inf. (Tanks), Ft. Benning, Ga.
Luce, Dean (O12389), 1st lt. 41 C. A., Ft. Kamehameha, Hawaii.
Luck, Harry C. (O5119), capt. Inf. (82 Div. Org. Res.), Greenville, S. C.
†Ludlow, Henry H. (O13339), col. Ret., 917 16th St. NW., Washington, D. C.
Ludwigs, John R. (O12871), 1st lt. V.C., Q. M Int. Dep., Seattle, Wash.
Luebbermann, Bernard F. (O15621), 2d lt. 6 F.A., Ft. Hoyle, Md.
†Luff, Edmund (O13743), maj. Ret., 523 N. Elmwood Ave., Oak Park, Ill.
†Lugton, Charles R. (O7444), capt. Ret., 2915 Aurora St., El Paso, Tex.
Luhn, William L. (O854), lt. col. Cav. (Org. Res.), 22d and Hickory Sts., Omaha, Nebr.
Luke, Ittai A. (O5541), capt. F.A. (Instr. N.G.), Presque Isle, Me.
Lukert. Edward P. (O10220), 1st lt. Inf. (Retg.), Omaha, Nebr.
Lukesh, Gustave R. (O1085), lt. col. C.E. (U. S. Engr. Office), Customhouse, Louisville, Ky.
Lull, Charles E. T. (O1775), maj. C. W. S., Edgewood Ars., Md.
Lull, George F. (O3516), maj. M. C., Walter Reed Gen. Hosp., Army Med. Center, Washington, D. C.
Lull, Thomas C. (O9921), 1st lt. 5 Inf., Camp Devens, Mass.
Lummis, Irwin L. (O6995), capt. 21 Inf., Schofield Bks., Hawaii.
Lundberg, George G. (O10579), 1st lt. A.S., Scott Field, Ill.
†Lundeen John A. (O13227), col. Ret., 2139 Wyoming Ave., Washington, D. C.
Lundell, Floyd Albert (O10870), 1st lt. A. S., Luke Field, Hawaii.
Lundy, Clyde A. (O6047), capt. Inf. (96 Div. Org. Res.), Spokane, Wash.
Luplow, Walter D. (O7002), capt. 1 Engrs., Ft. Mott, N. J.
Luscomb, Benjamin R. (O12893), 1st lt. Med. Adm. C., Walter Reed Gen. Hosp., Army Med. Center, Washington, D. C.
Luscombe, John B. (O12525), 1st lt. Q. M. C. (leave), c/o A. G. O., Washington, D. C.
Luse, Arthur H (O7537), capt. Ord. Dept., Aberdeen Proving Grounds. Md.
†Luse, William E. (O10444), 1st. lt. Ret., 111 N. Merrill St., Fortville, Ind.
†Lusk, William V. (O1513), col. Ret., 2022 Del Norte St., Berkeley, Calif.
Lussier, Richard F. (O9975), 1st lt. Inf. (5 Inf. Brig.), Vancouver Bks., Wash.
Lutes, Le Roy (O5413), capt. 12 C. A., Ft. Monroe, Va.
†Luth, William C. (O14409), 1st lt. Ret., 540 8th St., Brooklyn, N. Y.
Lutwack, Edward E. (O15316), 2 lt. 51 C. A., Ft. Eustis, Va.
†Lutz, Harold C. (O3180), maj. Ret., Apt. 104, The Hampshire Arms, Minneapolis, Minn.
†Lutz, Simon M. (O2020), Chap. (maj.) Ret., Lutzville, Pa.
Lyda, William K. (O7666), capt. 20 Inf. Ft. Sam Houston, Tex.
Lyerly, Ballard (O2204) maj. F.A. (80 Div. Org. Res.), 7th and Franklin Sts., Richmond, Va.
†Lyle, David A. (O13178), col. Ret., 505 E. Lancaster Ave., St. Davids, Pa.
Lyle, Fred B. (O9855), 1st lt. 76 F.A., Ft. D. A. Russell, Wyo.
Lyman, Albert K. B. (O2584), maj. C.E., Office U.S. Engr., Cincinnati, Ohio.
Lyman, Charles B. (O3590), maj. Inf. (Instr. Cav. Sch.), Ft. Riley, Kans.
†Lyman, Charles G. (O14307), capt. Ret., c/o Pacific Union Club, San Francisco, Calif.
Lyman. Elbert J. (O2955), maj. 35 Inf., Schofield Bks., Hawaii.
†Lyman, James H. (O14444), 1st lt. Ret., Herndon, Va.
Lyman, Reginald P. (O14872), 2d lt. 7 Cav., Ft. Bliss, Tex.
Lynch, Arthur J. (O1384), lt. col. Q.M.C., O. Asst. Sec. War, Washington, D. C.

Name, serial number, organization, and address.

Lynch, Buford A., jr. (O15881), 2d lt. 11 Inf., Ft. Benjamin Harrison, Ind.
Lynch, Charles (O234), col. M. C. (leave), c/o A. G. O., Washington, D. C.
Lynch, Charles P. (O8247), capt. 23 Inf., Ft. Sam Houston. Tex.
Lyncn, Edmund C. (O14901), 2d lt A.S., Kelly Field, Tex.
Lynch, Frederick D. (O11040), 1st lt. A. S., c/o A. G. O., Washington, D. C.
Lynch .George A. (O1800). maj. 3 Inf., Ft. Snelling. Minn.
Lynch, Harry (O14766), 2d lt. Sig. C., c/o A.G.O., Washington, D. C.
†Lynch, James A. (O479), col. Ret., San Diego High School, San Diego, Calif.
Lynch, John (O6862), capt. 23 Inf., Ft Sam Houston, Tex.
†Lynch, John F. (O14371), 1st lt. Ret., White Lodge, Rosemont, Pa.
†Lynch, John R. (O13828), maj. Ret., 4028 Grand Boulevard, Chicago. Ill.
Lynch. John T. (O12841), 2d lt. 27 Inf., Schofield Bks., Hawaii.
Lynch, Thomas A. (O3237), maj. P.S. (J.A.G.D.), Manila, P. I.
Lynd, Roy F. (O6146), capt. Inf. (Retg.), Tribune Bldg., Salt Lake City, Utah
Lynd, William E. (O5156), capt. A. S., Kelly Field, Tex.
Lyndall, Frank S., jr. (O15642), 2d lt. 51 C. A., Ft. Eustis, Va.
Lynn, Clark (O1832), maj. A.G.D.(C.& G.S.Sch.), Ft. Leavenworth, Kans.
Lynn, Edison A. (O4948), capt. Ord. Dept., Nondivisional Gr. Org. Res., Kalamazoo, Mich.
Lyon, Alfred Jefferson (O10574), 1st lt. A. S., Selfredge Field, Mich.
Lyon, Dupont B. (O2697), maj. A.G.D. (leave), c/o A.G.O., Washington, D. C.
Lyon, Edwin B. (O3811), maj. A.S., Langley Field, Va.
Lyon, Henry Y. (O5868), capt. 12 Inf., Ft. Howard, Md.
Lyon, James A. (O4214), maj. M. C., Ft. Wayne, Mich.
Lyon, James W. (O2340), maj. C.W.S. (O.C. of C.W.S.), Washington, D. C.
Lyon, Leon E. (O2729), maj. 6 Engrs., Camp Lewis, Wash.
Lyon, Robert M. (O1810), maj. 28 Inf., Ft. Ontario, N. Y.
†Lyon, Roy R. (O2678), maj. Ret., 14239 Liddesdale Ave., Detroit, Mich.
†Lyon, Samuel P. (O13652), lt. col. Ret., Shirley Center, Mass.
Lyons, Chauncey M. (O8105), capt. 24 Inf., Ft. Benning, Ga.
Lyons, Earl L. (O8166), capt. Inf. (U. S. Dis. Bks.), Ft. Leavenworth, Kans.
Lyons F. Russell (O7647), capt. C.E. (R.O.T.C.), Virginia Polytechnic Institute, Blacksburg, Va.
Lyons, Harold C. (O7753), capt. C.E. (R.O.T.C.), Carnegie Institute of Technology, Pittsburgh, Pa.
Lyons, James P. (O6108), capt. 14th Inf., Ft. Davis, Gatun, Canal Zone.
Lystad, Helmer W. (O12777), 2d lt. 15 Inf., U. S. Army Forces in China, Tientsin, China.
†Lyster, Theodore C. (O13367), col. Ret., 4809 Elmwood Ave., Los Angeles, Calif.
Lyster, William J. L. (O1158), lt. col. M.C. (R.O.T.C.), Harvard University, Cambridge, Mass.
Lytle, Robert S. (O3261), maj. Inf. (Inf. Sch.), Ft. Benning, Ga.
Maas, Harry W. (O6573), capt. 10 Cav., Naco, Ariz.
Mabbott, Harold C. (O6677), capt. 4 C.A., Ft. Amador ,Canal Zone.
Mabbutt, Charles J. (O7961), capt. Q.M.C. (Retg.) 329 Market St., Harrisburg, Pa.
†Mabee, James I. (O1473), lt. col. Ret., 361 Central Ave., Pacific Grove, Calif.
Mabie, Russell L. (O15626), 2d lt. 6 F.A., Ft. Hoyle, Md.
Mabus, Leslie E. (O12712), 2d lt. Inf. (Hq. H. Dept.), Honolulu, Hawaii.
McAdam, William A. (O5057), capt. 65 Inf., San Juan, P. R.
McAdams, John P. (O1541), lt. col. 5 Inf., Camp Devens, Mass.
McAfee. Larry B. (O2802), maj. M.C. (Instr. N.G.), State Capitol, Indianapolis, Ind.
McAleer, Charles T. (O5876), capt. Sig.C., Camp Alfred Vail, N. J.
McAlevy, Vincent C. (O12390), 1st lt. C.A.C. (sick), Letterman Gen. Hosp., San Francisco, Calif.
†McAlexander, Ulysses G. (O75), maj. gen. Ret., Newport, Oreg.
McAlister, Charles K. (O11727), 1st lt. 5 F.A., Ft. Bragg, N. C.
†McAlister, Irvine L. (O14362), 1st lt. Ret., Ft. Worth High Schools, Ft. Worth, Tex.
McAlister, John A., jr. (O1498), lt. col. D.C., Army and Navy Gen. Hosp., Hot Springs, Ark.
†McAlister, Samuel D. (O14110), capt. Ret., 11 Beach St., Garden City, Long Island, N. Y
McAllister, Charles D. (O14656), 2d lt. (F.A.) A.S., Brooks Field, Tex.
McAllister, Edwin J. (O12032), 1st lt. 10 Inf., Ft. Benjamin Harrison, Ind.
McAllister, Martin D. (O6808), capt. Inf. (Org. Res.), Presidio of San Francisco, Calif.

Name, serial number, organization, and address.

McAlpine, Harrison (O3188), maj. Inf. (C. & G.S.Sch.), Ft. Leavenworth, Kans.
McAndrew, Joseph A. (O1956), maj. Inf. (A.W.C.), Washington, D. C.
McAndrew, Patrick H. (O1421), lt. col. M.C., Ft. Bragg, N. C.
†McAndrews, Joseph R. (O1006), lt. col. Ret., 2811 28th St. NW., Washington, D. C.
MacArthur, Douglas (O57), brig. gen. (23 Inf. Brig.), Manila. P. I.
McArthur, John C. (O452), col. Inf. (with F.A.), G.S.C., Ft. Sam Houston, Tex.
MacArthur, John C. (O10115), 1st lt. 16 Inf., Camp Dix, N. J.
Macatee, Edward VanMeter (O11366), 1st lt. 7 Inf., Vancouver Bks., Wash.
McAuliffe, Anthony C. (O12263), 1st lt. 11 F. A., Schofield Bks., Hawaii.
McBlain, John F. (O12791), 2d lt A.S., Post Field, Ft. Sill, Okla.
McBrayer, Charles E. (O3048), maj. M.C., Hq. Ninth Corps Area, San Francisco, Calif.
McBride, Allan C. (O2461), maj. F.A., Hq. Third Corps Area, Standard Oil Bldg., Baltimore, Md.
McBride, Dana G. (O14888), 2d lt. 3 Cav., Camp Devens, Mass.
McBride, Horace L. (O4430), capt. F.A. (R.O.T.C.), Yale University, New Haven, Conn.
McBride, James L. (O11739), Chap. (1st lt.), Schofield Bks., Hawaii.
McBride, John (O6092), capt. Inf. (R.O.T.C.), University of Philippines, Manila, P. I.
†McBride, John, jr. (O13706), lt. col. Ret., 58 Neal St., Portland, Me.
McBride, Lewis M. (O9398), 1st lt. C.W.S., Edgewood Ars., Md.
McBride, Robert B. (O1096), lt. col. 4 C.A., Ft. Amador, Canal Zone.
McBride, Robert B., jr. (O4451), capt. F.A. (F.A.Sch.), Ft. Sill, Okla.
McBride, Robert J. (O15756), 2d lt. 13 Inf., Ft. Warren, Mass.
McBride, Robert W. (O8011), capt. 55 C.A., Ft. Kamehameha, Hawaii.
†McBroom, Walter S. (O13392), col. Ret., 3301 Highland Place NW., Washington, D. C.
McCabe, E. R. Warner (O1266), lt. col. F.A., c/o G.A.O., Washington, D. C.
McCabe, Frank T. (O3315), maj. Inf. (Org. Res.), Hq. First Corps Area, Army Base, Boston 9, Mass.
McCabe, Frederick (O4553), capt. 3 Inf., Ft. Snelling, Minn.
McCafferty, Grattan H. (O7835), capt. 21 Inf., Schofield Bks., Hawaii.
†McCain, Henry P. (O91), maj. gen. Ret., 1870 Wyoming Ave., Washington, D. C.
McCain, Joseph D. (O3688), maj. C.A.C. (C.A.Sch.), Ft. Monroe, Va.
McCain, William A. (O1711), maj. Q.M.C., O. Asst. Sec. War, Washington, D. C.
†McCaleb, Thomas S. (O13764), maj. Ret., Army and Navy Club, Washington, D. C.
†McCall, Joseph W., jr. (O7257), capt. Ret., 790 N. Hamilton Ave., Pasadena, Calif.
McCallam, James A. (O9466), capt. V.C., Vet. Sch., Army Med. Center, Washington, D. C.
McCalley, Clement A. (O15487), 2d lt. A. S., Brooks Field, Tex.
McCammon, Edward E. (O1871) maj. Inf. (R.O.T.C.), Lehigh University, Bethlehem, Pa.
McCammon, Furman E. (O2665), maj. C.A.C. (Hq. Dist. Washington), Washington, D. C.
McCammon, John E. (O11140), 1st lt. 15 Inf., U. S. Army Forces in China, Tientsin, China.
McCammon, William W. (O917), lt. col. 24 Inf. (leave), c/o A.G.O., Washington, D. C.
McCants, Sam I. (O2946), maj. 19 Inf., Schofield Bks., Hawaii.
McCarley, Thomas R. (O11953), capt. M. C., Honolulu, Hawaii.
McCarron, Thomas R. (O3638), maj. Inf. (leave), c/o A.G.O., Washington, D. C.
McCarthy, Charles E. (O2941), maj. 14 Inf., Ft. Davis, Canal Zone.
McCarthy, Edward B. (O6742), capt. 64 C.A. (U.S.M.A.), West Point, N. Y.
McCarthy, John E. (O12326), 1st lt. Inf. (leave), c/o A.G.O., Washington, D. C.
McCarthy, Leo J. (O7146), capt. 5 Inf., Camp Devens, Mass.
McCarthy, Thomas F. (O10068), 1st lt. 42 Inf., Camp Gaillard, Canal Zone.
McCarthy, William C. (O11711), 1st lt. 11 F.A., Schofield Bks., Hawaii.
McCarthy, William J. (O11516), 1st lt. 52 C. A., Ft. Eustis, Va.
McCaskey, Donald D. (O11824), 1st lt. Inf. (Hq. Special Tr.), Manila, P. I.
McCaskey, Douglas (O977), lt. col. Cav. (Cav. Sch.), Ft. Riley, Kans.

Name, serial number, organization, and address.

†McCaskey, Edward W. (O13802), maj. Ret., 304 W. King St., Lancaster, Pa.
McCaskey, Edward W., jr. (O5636), capt. 57 Inf., Manila, P. I.
†McCaskey, Garrison (O13676), lt. col. Ret., 409 Ocean View Ave., Pacific Grove, Calif.
McCaskey, John P., jr. (O2800), maj. C.A.C. (Instr. N.G.), State Armory, Wilmington, Del.
McCaskey, Walter B. (O822), col. Inf. (Tanks), Camp Meade, Md.
McCathran, Wallach A. (O2526), maj. Inf. (Nondivisional Gr. Org. Res.), San Antonio, Tex.
McCatty, Kenneth (O4691), capt. C.A.C. (Stud.), Yale University, New Haven, Conn.
McCaughey, William J. (O2242), maj. 8 Inf., Ft. Moultrie, S. C.
McCauley, Albert A., Cont. Surg., Watertown, Ars., Mass.
†McCauley, Harry W. (O13892), maj. Ret., Crocker National Bank, San Francisco, Calif.
McCaw, Walter D. (O50), brig. gen., S.G.O., Washington, D. C.
McCaw, William W. (O6415), capt. M.C., William Beaumont Gen. Hosp., El Paso, Tex.
McChord, William C. (O2276), maj. A.S., Chanute Field, Ill.
McChrystal, Arthur J. (O6913), capt. 29 Inf., c/o A.G.O., Washington, D. C.
McChrystal, Herbert J. (O10337), 1st lt. 33 Inf., Ft. Clayton, Canal Zone.
†McCleary, Oliver S. (O3095), maj. Ret., Salt Lake City High School, Salt Lake City, Utah.
McCleary, William R. (O2103), maj. C. A. C. (C. A. Sch.), Ft. Monroe, Va.
†McCleave, Edward G. (O1552), lt. col. Ret., Grossmont, Calif.
McCleave, Robert (O580), col. Inf. (Instr. N.G.), The Armory, 10th and Couch Sts., Portland, Oreg.
McCleave, William (O2573), maj. F. A. (C. & G. S. Sch.), Ft. Leavenworth, Kans.
†McClellan, Benjamin F. (O14014), maj. Ret., 511 George St., Jackson, Miss.
McClellan, Hez (O11758), 1st lt. A.S., Brooks Field, Tex.
†McClellan, John (O13061), brig. gen. Ret., 2750 4th St., San Diego, Calif.
McClelland, Harold M. (O6660), capt. A. S., Mitchel Field, N. Y.
McClenaghan, Robert S. (O14946), 2d lt. 12 F.A., Ft. Sam Houston, Tex.
†McClernand, Edward J. (O13094), brig. gen. Ret., 128 N. 3d St., Easton, Pa.
McClintic, Brown S. (O4145), maj. M.C., Walter Reed Gen. Hosp., Army Med. Center, Washington, D. C.
McClintock, John (O2174), maj. Q.M.C. (87 Div. Org. Res.), Poland and Dauphine Sts., New Orleans, La.
McCloskey, Manus (O260), col. F.A. (VI Corps Org. Res.), 1819 W. Pershing Road, Chicago, Ill.
McCluer, Nathan E. (O5791), capt. F. A. (R. O. T. C.), Purdue University, Lafayette, Ind.
McClune, Harold H. (O7101), capt. 23 Inf., Ft. Sam Houston, Tex.
McClung, Earl J. (O4026), maj. D.C., Camp Lewis, Wash.
McClure, Albert N. (O797), col. Q.M.C., Rmt. Pur. Hq., 417 Ochsner Bldg., Sacramento, Calif.
McClure, Charles W. (O12961), maj. Q.M.C., Q.M.G.O., Washington, D. C.
McClure, Clinton I. (O4967), capt. F.A. (Instr. N. G.), Maryville, Mo.
†McClure, Lowe A. (O1958), maj. Ret., 3006 Claremont Ave., Berkeley, Calif.
McClure, Mark (O14935), 2d lt. 12 F.A., Ft. Sam Houston, Tex.
McClure, Nathaniel F. (O167), col. (Cav.) Sig. C., Office C.S.O., Washington, D. C.
McClure, Richard A. (O7057), capt. 65 Inf., San Juan, P. R.
McClure, Robert A. (O6785), capt. 29 Inf., Ft. Benning, Ga.
McClure, Robert B. (O10356), 1st lt. Inf. (R.O.T.C.) (with 26 Inf.), Plattsburg Bks., N. Y.
McClure, Walter R. (O4805), capt. Inf. (R. O. T. C.), University of Wisconsin, Madison, Wis.
McCoach, David, jr. (O2833), maj. C.E. (C. & G. S. Sch.), Ft. Leavenworth, Kans.
McCollister, John J. (O4606), capt. 13 F.A., Schofield Bks., Hawaii.
McCollum, William B. (O6453), capt. F. A. (90 Div. Org. Res.), Ft. Worth, Tex.
McComas, Ben C. (O7518), capt. 17 F.A., Ft. Bragg, N. C.
McComb, Robert P. (O9454), capt. V.C., Ft. Humphreys, Va.
McComsey, John A. (O15687), 2d lt. 7 C.A., Ft. Hancock, N. J.
McConahay, Edward O. (O15712), 2d lt. 7 F.A., Madison Bks., N. Y.
McCone, Alexander T. (O12188), 1st lt. 7 F.A., Madison Bks., N. Y.
McConeghy, John K. (O9582), capt. V.C., U.S.M.A., West Point, N. Y.
McConnaughy, Donald S. (O9738), 1st lt. 1 F.A., Ft. Sill, Okla.

Name, serial number, organization, and address.

McConnell, Adolphus R. (O12496), 1st lt. A. S., Luke Field, Hawaii.
McConnell, Alva E. (O11757), 1st lt. Q.M.C., Q.M. Int. Dep., Philadelphia, Pa.
McConnell, Frank C. (O14873), 2d lt. 7 C.A., Ft. Hancock, N. J.
McConnell, Glenn B. (O15556), 2 lt. 7 F.A., Madison Bks., N. Y.
McConnell, Joseph, Cont. Surg., Ft. Stevens, Oreg.
McConnell, Seth A. (O5420), capt. M.C., Schofield Bks., Hawaii.
McConville, Joseph J. (O4814), capt. 62 C. A., Ft. Totten, N. Y.
McCook, Paul H. (O725), col. Inf. (104 Div. Org. Res.), Dooly Block, Salt Lake City, Utah.
†McCord, Donald P. (O14379), 1st lt. Ret. (Rctg.), 4232 Maryland Ave., St. Louis, Mo.
McCord, Henry L. (O15962), 2d lt. 6 Inf., Jefferson Bks., Mo.
McCord, Walter D. (O8130), capt. 11 Inf., Ft. Benjamin Harrison, Ind.
McCorkle, Charles M. (O2724), maj. (J. A. G. D.), G. S. C., O. D. C. of S., Washington, D. C.
McCormack, William E. (O8671), capt. M.C., Ft. Sam Houston, Tex.
McCormick, Arthur B. (O9576), capt. D. C., Ft. Niagara, N. Y.
McCormick, Chester B. (O2930), maj. F.A. (Instr. N. G.), Room 312 Federal Bldg., McAlester, Okla.
McCormick, Edward G. (O3033), maj. Inf. (C. & G. S. Sch.), Ft. Leavenworth, Kans.
McCormick, Harlan T. (O12808), 2d lt. A.S., Brooks Field, Tex.
McCormick, Haynie (O12572), 2d lt. A.S. (Bln. and A.S. Sch.), Scott Field, Ill.
McCormick, John J. (O4335), maj. M. C. (leave), c/o A. G. O., Washington, D. C.
McCormick, John W. (O6880), capt. Inf. (R. O. T. C.), Indiana University, Bloomington, Ind.
†McCormick, Loyd S. (O13272), col. Ret., Walter Reed Gen. Hosp., Army Med. Center, Washington, D. C.
McCormick, Otis (O15527), 2d lt. Inf. (3 Div.), Camp Lewis, Wash.
McCormick, Raymond C. (O15237), 2d lt. 13 Cav., Ft. D. A. Russell, Wyo.
McCormick, Thomas C. (O5850), capt. F.A. (R. O. T. C.), Oregon Agricultural College, Corvallis, Oreg.
McCormick, Walter L. (O10775), 1st lt. C.A.C. (R.O.T.C.), University of Pittsburgh, Pittsburgh, Pa.
McCornack, Condon C. (O2776), maj. M. C. (A. W. C.), Washington, D. C.
†McCornack, Willard H. (O568), col. Ret., Charlotte, Vt.
McCoskrie, Frank U. (O5083), capt. Inf. (Instr. N. G.), Baraboo, Wis.
McCoy, Alva D. S. (O4266), maj. M.C., Ft. Bliss, Tex.
McCoy, Arthur L. (O2921), maj. Q.M.C. (82 Div. Tn. Org. Res.), Athens, Ga.
McCoy, Edwin D. (O10323), 1st lt. 29 Inf., Ft. Benning, Ga.
McCoy, Frank L. (O8325), 1st lt. 5 Inf., Camp Devens, Mass.
McCoy, Frank R. (O560), brig. gen., Manila, P. I.
McCoy, Gordon H. (O3327), maj. F.A. (Instr. N.G.), Murfreesboro, Tenn.
McCoy, John G. (O8904), capt. C. W. S., Edgewood Ars., Md.
McCoy, Ralph (O813), col. Inf. (O. C. of Inf.), Washington, D. C.
McCoy Wendell B. (O11009), 1st lt. A.S., Brooks Field, Tex.
McCrary, Jay G., Cont. Surg., Seattle, Wash.
McCreary, Melvin L. (O7134), capt. 3 F. A., Ft. Benjamin Harrison, Ind.
McCreight, William V. (O5778), capt. Inf. (Instr. N.G.), Culbertson, Mont.
†McCroskey, Benjamin B. (O1994), maj. Ret., Bank of Italy, Hollister, Calif.
McCroskey, Samuel L. (O7003), capt. C. A. C. (C. A. Sch.), Ft. Monroe, Va.
†McCulloch, Champe C., jr. (O229), col. Ret., P. O. Box 353, Cumberland, Md.
†McCulloch, Ernest C. (O3520), maj. Ret., 394 Bowman St., Mansfield, Ohio.
McCulloch, John M. (O10944), 1st lt. A.S., Luke Field, Hawaii.
McCulloch, Thomas G. (O15727), 2d lt. 15 F.A., Ft. Sam Houston, Tex.
McCulloch, William A. (O3598), maj. Inf. (U.S.M.A.), West Point, N. Y.
McCullough, Arthur L. (O12619), 2d lt. 1 Engrs., Ft. DuPont, Del.
McCullough, Earl T. (O11808). 1st lt. 31 Inf., Manila, P. I.
McCullough, George S. (O5749), capt. 3 Inf., Ft. Snelling, Minn.
McCullough, Roger S. (O9631), 1st lt. A. S., Brooks Field, Tex.
McCullough, Samuel (O9816), 1st lt. 51 C. A., Ft. Eustis, Va.
McCune, Milo (O10732), 1st lt. A.S., Manila, P. I.
McCunniff, Dennis E. (O3582), maj. 15 Inf., U. S. Army Forces in China, Tientsin, China.
McCurdey, Newton F. (O15085), 2d lt. 14 Cav., Ft. Des Moines, Iowa.

Name, serial number, organization, and address.

†McCurdy, Robert M. (O8376), capt. Ret., 792 N. Chester Ave., Pasadena, Calif.
McCutchen, Roy M. (O8875), 1st lt. 13 Engrs., Ft. Humphreys, Va.
McCutcheon, William H., jr. (O4963), capt. 34 Inf., Ft. Eustis, Va.
McDaniel, Adolphus A. (O4371), capt. M. C., Ft. Oglethorpe, Ga.
McDaniel, Arthur B. (O7269), capt. A.S., Kelly Field, Tex.
McDaniel, Carl B. (O15380), 2d lt. A. S., Brooks Field, Tex.
McDaniel, Otto L. (O11846), 1st lt. 82 F.A., Ft. Bliss, Tex.
McDaniel, Wilbur A. (O976), lt. col. Inf. (Inf. Sch.), Ft. Benning, Ga.
McDarment, Corley P. (O11606), 1st lt. A.S., O.C. of A.S., Washington, D. C.
McDavid, James B. (O11094), 1st lt. 65 Inf., San Juan, P. R
McDavid, James E., jr. (O14991), 2d lt. 8 Inf., Ft. Moultrie, S. C.
McDermott, Bernard A. (O12557), capt. M.C. (leave), c/o A.G.O., Washington, D. C.
McDiarmid, Norman L. (O2567), maj. M.C., S.G.O., Washington, D. C.
MacDill, Leslie (O3249), maj. A.S. (C. & G.S.Sch.), Ft. Leavenworth, Kans.
†MacDonald, Albert J. (O14498), maj. P.S. Ret., 36 Curtis St., San Francisco, Calif.
†MacDonald, Alexander (O13863), maj. Ret., 34 Harmony St., Danbury, Conn.
MacDonald, Charles E. (O4190), maj. M.C., Camp Marfa, Tex.
McDonald, Charles H. (O2436), maj. J.A.G.D., Hq. Fifth Corps Area, Ft. Hayes, Ohio.
McDonald, Dale F. (O3272), maj. 30 Inf., Presidio of San Francisco, Calif.
McDonald, Donald C. (O1901), maj. (F.A.) G.S.C. (Asst. Mil. Att.), American Embassy, Paris, France.
McDonald, George C. (O10976), 1st lt. A.S., Langley Field, Va.
Macdonald, George F. (O7626), capt. 25 Inf., Nogales, Ariz.
McDonald, James E. (O1595), lt. col. Inf. (80 Div. Org. Res.), 7th and Franklin Sts., Richmond, Va.
MacDonald, James T. (O5366), capt. Q.M.C. (Instr. N. G.), South Armory, Irvington St., Boston, Mass.
McDonald, John A. (O5535), capt. Q.M.C., Ft. McDowell, Calif.
†McDonald, John B. (O135), brig. gen. Ret., 1735 P St. NW., Washington, D. C.
Macdonald, John C. (O8402), 1st lt. Cav. (R.O.T.C.), Norwich University, Northfield, Vt.
MacDonald, John Q. (O2728), maj. Ord. Dept., Frankford Ars., Philadelphia, Pa.
McDonald, John W. (O4848), capt. 2 Cav., Ft. Riley, Kans.
†McDonald, Ray L. (O11560), 1st lt. Ret., Apartment B, 537 Walnut St., Long Beach, Calif.
MacDonald, Raymond (O10162), 1st lt. 3 Inf., Ft. Snelling, Minn.
McDonald, Robert C. (O3040), maj. M.C., S.G.O., Washington, D. C.
†McDonald, Robert E. (O14410), 1st lt. Ret., c/o Morgan, Harjes & Co., 14 Place Vendome, Paris, France.
MacDonald, Roscoe G. (O15017), 2d lt. 33 Inf., Ft. Clayton, Canal Zone.
McDonald, Russell C. (O11292), 1st lt. A.S., Maxwell Field, Ala.
MacDonald, Stuart C. (O3854), capt. 28 Inf., Ft. Niagara, N. Y.
McDonald, Thomas J. (O11150), 1st lt. 38 Inf., Ft. Douglas, Utah.
†McDonnell, Austin McC. (O3118), maj. Ret., 123 W. Lanvale St., Baltimore, Md.
McDonnell, John C. (O3462), maj. A.S., Manila, P. I.
MacDonnell, John G. (O2731), maj. A.G.D., Hq. P. Dept., Manila, P. I.
McDonnell, John M. (O11523), 1st lt. A.S., O.C. of A.S., Washington, D. C.
McDonnell, Paul J. (O4564), capt. 2 Inf. (R.O.T.C.), Pennsylvania State College, State College, Pa.
McDonough, James H. (O10110), 1st lt. 31 Inf., Manila, P. I.
McDowall, John (O8099), capt. 8 F.A., Schofield Bks., Hawaii.
McDowell, James R. (O11605), capt. M. C. (leave), c/o A.G.O., Washington, D. C.
McDowell, James V. (O6756), capt. 9 Cav., Ft. Riley, Kans.
McDowell, John M. (O2641), maj. F.A. (C. & G.S.Sch.), Ft. Leavenworth, Kans.
McDowell, Rex McK. (O4011), maj. D.C., Ft. H. G. Wright, N. Y.
McDuffie, Jasper K. (O10871), 1st lt. A.S., Mitchel Field, N. Y.
McEldowney, Rochester F. (O15222), 2d lt. 12 F.A., Ft. Sam Houston, Tex.
†McElgin, Hugh J. B. (O1252), lt. col. Ret., P. O. Box 1087, St. Petersburg, Fla.
McElroy, George R. (O10652), 1st lt. Cav. (1 Cav. Brig.), Ft. Clark, Tex.
McElroy, John L. (O11069), 1st lt. 19 Inf., Schofield Bks., Hawaii.

Name, serial number, organization, and address.

McElwain, Richard H. (O12908), 1st lt. Med. Adm. C., Cristobal, Canal Zone.
McEnery, Douglas W. (O3311), maj. M.C., Ft. Sam Houston, Tex.
McEnery, William L. (O12421), 1st lt. 14 Cav., Ft. Des Moines, Iowa.
McEntee, Girard L. (O1609), lt. col. (Inf.) G.S.C., O.C. of S., Washington, D. C.
McEntire, George W. (O9583), 1st lt. A.S., Kelly Field, Tex.
McEwan, John J. (O5275), capt. 65 Inf. (leave), c/o A.G.O., Washington, D. C.
McFadden, Murdock A. (O8517), capt. Q.M.C., Hq. H. Dept., Honolulu, Hawaii.
McFadden, William Carleton (O12726), 2d lt. 4 C.A., Ft. Amador, Canal Zone.
McFadyen, Bernice M. (O10384), 1st lt. Inf. (R.O.T.C.), Georgia Mil. Acad., College Park, Ga.
McFall, John H. (O11262), 1st lt. F.D., Finance Office, Seventh Corps Area, Omaha, Nebr.
McFarland, Andrew J. (O5086), capt. Inf., Manila, P. I.
McFarland, Charles N. (O12280), 1st lt. 11 F.A., Schofield Bks., Hawaii.
McFarland, Earl (O2128), maj. Ord. Dept., U.S.M.A., West Point, N. Y.
McFarland, Fletcher O. (O4362), capt. M.C., Ft. Hayes, Ohio.
McFarland, George C. (O8355), 1st lt. 91 C.A., Manila, P. I.
†McFarland, Munroe (O211), col. Ret., 8215 De Longpré Ave., Los Angeles, Calif.
McFarland, William (O9407), capt. Med. Adm. C., Hq. Ft. Benning, Ga.
†McFeely, Henry F. (O13841), maj. Ret., 735 Cowper St., Palo Alto, Calif.
McGarraugh, Riley E. (O9706), 1st lt. 9 C.A., Ft. Banks, Mass.
McGarrigle, Charles A. (O4597), capt. Q.M.C., (2 Div. Tn.), Ft. Sam Houston, Tex.
McGary, Graves B. (O8803), capt. Q.M.C., Camp Holabird, Md.
McGaw, Edward J. (O12631), 2d lt. F.A. (leave), c/o A.G.O., Washington, D. C.
McGee, Alexander (O8034), capt. Inf. (Tank Sch.), Camp Meade, Md.
McGee, Arthur P. (O7868), capt. Inf. (Instr. N.G.), State Armory, Troy, N. Y.
†McGee, Frank D. (O3865), maj. Ret., Army and Navy Club, Manila, P. I.
McGee, Oscar A. (O1184), lt. col. 6 Cav., Ft. Oglethorpe, Ga.
McGehee, Abner J., jr. (O15268), 2d lt. 1 Inf., Ft. Sam Houston, Tex.
McGehee, Schaumburg (O5220), capt. 5 F.A., Ft. Bragg, N. C.
McGiffert, Rutherford D. (O12235), 1st lt. 2 Inf., Camp Custer, Mich.
McGiffert, Stephen Y. (O14865), 2d lt. 14 F.A., Jefferson Bks., Mo.
McGill, Francis G. (O12293), 1st lt. F.A. (R.O.T.C.), Virginia Military Institute, Lexington, Va.
McGill, John F. (O4274), maj. M.C., Ft. Ontario, N. Y.
McGill, Joseph E. (O10648), 1st lt. C.A.C. (R.O.T.C.), University of New Hampshire, Durham, N. H.
McGill, Thomas B. (O9408), 1st lt. Q.M.C., Presidio of San Francisco, Calif.
McGinley, Eugene (O12318), 1st lt. F.A. (A.D.C. to Maj. Gen. Ernest Hinds), Ft. Sam Houston, Tex.
McGinnis, Harold A. (O11443), 1st lt. A.S. (A. S. Tech. Sch.), Chanute Field, Ill.
†McGlachlin, Edward F., jr. (O56), maj. gen. Ret., Manila, P. I.
McGovern, James C. (O4837), capt. P. S. (45 Inf.), Manila, P. I.
McGowan, Murray E. (O15943), 2d lt. 38 Inf., Ft. Douglas, Utah.
†McGown, George (O13719), maj. (lt. col.) Ret., 4 Washington St., Palmyra, N. Y.
McGrath, James A. (O2685), maj. Inf. (103 Div. Org. Res.), 515 Kittridge Bldg., Denver, Colo.
McGrath, Thomas J. (O5379), capt. Q.M.C., New York Gen. Int. Dep., Brooklyn, N. Y.
McGraw, James E. (O15672), 2d lt. 13 C.A., Ft. Barrancas, Fla.
McGraw, James F. (O15446), 2d lt. 34 Inf., Ft. Eustis, Va.
McGraw, Leroy E. (O10088), 1st lt. (Inf.) A.S. (Bln. and A.S. Sch.), Scott Field, Ill.
McGregor, Duncan G. (O8594), 1st lt. Ord. Dept., Bridgeport Dist. Ord. Office, Springfield, Mass.
McGregor, Kenneth C. (O11851), 1st lt. A.S., Kelly Field, Tex.
MacGregor, Lester E. (O7102), capt. Inf. (R.O.T.C.), Coe College, Cedar Rapids, Iowa.
MacGregor, Stephen H. (O3368), maj. Ord. Dept., Springfield Armory, Mass.
McGregor, Thomas (O12305), 1st lt. 11 F.A., Schofield Bks., Hawaii.

Name, serial number, organization, and address.

†McGrew, Milton L. (O480), col. Ret., 132 E. 23d St., Chicago, Ill.
McGuire, Edward C. (O3843), capt. Cav. (U.S.M.A.), West Point, N. Y.
McGuire, Hunter (O6754), capt. Inf. (Tanks), Camp Meade, Md.
McGuire, Maurice J. (O5148), capt. Inf. (A. W. Coll. Det.), Washington Bks., D. C.
McGuire, Patrick F. (O4154), maj. M.C. (stud.), Johns Hopkins University Medical School, Baltimore, Md.
†McGunnegle, George K. (O13341), col. Ret., Palo Alto, Calif.
McHale, Larry (O5519), capt. F.A. (Nondivisional Gr. Org. Res.), Milwaukee, Wis.
McHenry, George Allen (O11279), 1st lt. A.S., Brooks Field, Tex.
McHenry, Harvey W. (O8065), capt. Q.M.C., Ft. Bliss, Tex.
Machle, Royal A. (O11229), 1st lt. Inf. (U.S.M.A.), West Point, N. Y.
McHugh, Harry D. (O15758), 2d lt. 28 Inf., Ft. Niagara, N. Y.
McHugo, Michael E. (O10432), 1st lt. A. S., Aberdeen Proving Ground, Md.
McIlhenny, James L. (O8005), capt. 16 F. A., Ft. Myer, Va.
McIlroy, James G. (O1893), maj. Inf. (O.A.C. of S.), Washington, D. C.
McIlwain, Shirley W. (O8252), capt. Q.M.C., Camp Holabird, Md.
McInerney, James E. B. (O15276), 2d lt. Inf. (Tanks), Camp Meade, Md.
McIntosh, Albert E. (O6771), capt. Cav. (Cav. Sch.), Ft. Riley, Kans.
McIntosh, Lawrence W. (O2331), maj. A.S. (C. & G.S. Sch.), Ft. Leavenworth, Kans.
McIntyre, Augustine (O1118), lt. col. F.A. (O.C of F.A), Washington, D. C.
McIntyre, Frank (O7), maj. gen., Chief, Bureau Insular Affairs Washington, D. C.
McIntyre, Henry B. (O3232), maj. M. C. (102 Div. Org. Res.), 408 Old Customhouse, St. Louis, Mo.
McIntyre, James D. (O7466), capt. Ord. Dept., Kelly Field, Tex.
McIntyre, Joseph W. (O11547), 1st lt. 1 Inf., Ft. Sam Houston, Tex.
McIntyre, Osgood C. (O10331), 1st lt. 17 F. A., Ft. Bragg, N. C.
McIntyre, Samuel B. (O929), lt. col. F.D., Finance Office, U.S. Army, 2620 Gray's Ferry Road, Philadelphia, Pa.
MacIver, Clarence R. (O10980), 1st lt. A. S., Manila, P. I.
†McIver, George W. (O113), col. Ret., Padanaram, South Dartmouth, Mass., P. O. Box 22.
Mack, Jacob A. (O12960), maj. C.A.C. (R.O.T.C.), The Citadel, Charleston, S. C.
Mack, William M. (O14866), 2d lt. Sig. C., Corozal, Canal Zone.
†McKain, Charles L. (O13716), lt. col. Ret., 318 W Robinson St., San Diego, Calif.
Mackall, Samuel T. (O1620), lt. col. Inf. (C. & G.S. Sch.), Ft. Leavenworth, Kans.
MacKay, George A. (O12016), 1st lt. C.W.S., Ft. Sam Houston, Tex.
MacKay, James (O3949), capt. F.D., Property Auditor, 305 Bay Bldg., Seattle, Wash.
McKay, John T. (O11067), 1st lt. Q.M.C. (83 Div. Org. Res.), 209 Goodyear Hall, Akron, Ohio.
McKay, Neal Henry (O12513), 1st lt. Q.M.C., Honolulu, Hawaii.
McKay, William G. (O4229), maj. M.C., Manila, P. I.
McKay, Winfield R. (O8450), 1st lt. 17 Inf., Ft. Des Moines, Iowa.
McKeany, Joseph D. (O2706), maj. Q.M.C., Chicago Gen. Int. Dep., Chicago, Ill.
MacKechnie, Archibald R. (O6566), capt. 19 Inf., Schofield Bks., Hawaii.
†McKee, Charles E. (O9323), capt. Ret., 737 N 7th St., Steubenville, Ohio.
McKee, Edward L., jr. (O4983), capt. Inf. (83 Div. Org. Res.), Gray's Armory, Cleveland, Ohio.
McKee, Frank M. (O10581), 1st lt. A.S., Scott Field, Ill.
McKee, John L. (O5613), capt. Inf., Honolulu, Hawaii.
McKee, Richard G. (O11217), 1st lt. 5 Inf., Camp Devens, Mass.
McKee, William H. (O10301), 1st lt. 25 Inf., Nogales, Ariz.
McKeeby, George L. (O1312), lt. col. J.A.G.D., Hq. 1 Cav. Div., Ft. Bliss, Tex.
McKeever, Bernard E. (O9156), 1st lt. Q.M.C., Schofield Bks., Hawaii.
†McKell, David McC. (O1918), maj. Ret., 68 Post St., San Francisco, Calif.
McKellar, Harry R. (O4032), maj. M.C., Fitzsimons Gen. Hosp. Fitzsimons Sta., Denver, Colo.
†MacKelvey, Alexander C. (O14459), 2d lt. Ret., 4130 Eagle St., San Diego, Calif.
MacKelvie, Jay W. (O5476), capt. 82 F.A., Ft. Bliss, Tex.
†McKenna, Frank B. (O13973), maj. Ret. The Connecticut, Washington, D. C.

Name, serial number, organization, and address.

McKenna, Joseph W. (O7349), capt. Inf. (Inf. Sch.), Ft. Benning, Ga.
McKenna, Thomas L. (O11300), Chap. (capt.), Manila, P. I.
McKenney, Alfred E (O11651), 1st lt. Inf. (R.O.T.C.), University of New Hampshire, Durham N. H.
McKenney, Henry J. (O1183), lt. col. Cav. (C. & G.S. Sch.), Ft. Leavenworth, Kans.
McKenney, Richard I. (O1662), lt. col. C.A.C. (XII Army Corps Org. Res.), 39 Whitehall St., New York, N. Y.
Mackenzie, Alexander J. (O12203), 1st lt. 9 Inf. Ft. Sam Houston, Tex.
MacKenzie, Frank P. (O10836), Chap. (capt.), Scott Field, Ill.
Mackenzie, Gabriel T. (O4658), capt. 10 Inf., Ft. Thomas, Ky.
McKenzie, Patrick J. (O9200), capt. M.C., Ft. Armstrong, Hawaii.
McKenzie, Robert S. (O9202), capt. Med. Adm. C., Fitzsimons Gen. Hosp. Fitzsimons Sta., Denver, Colo.
McKeon, Francis H. A. (O11421), 1st lt. 29 Inf., Ft. Benning, Ga.
McKie, Alva B. (O4066), maj. M.C., Fitzsimons Gen. Hosp., Fitzsimons Sta., Denver, Colo.
MacKie, Arthur H. (O2432), maj. 42 Inf., Camp Gaillard, Canal Zone.
Mackie, Robb S. (O9784), 1st lt. 27 Inf., Schofield Bks., Hawaii.
McKiernan, William J., jr. (O11925), 1st lt. A.S. Langley Field, Va.
Mackin, Robert N., jr. (O6188), capt. 91 C.A., Manila, P. I.
†McKinlay, Louis H. (O14003), maj. Ret., The Farnsboro, Washington, D. C.
McKinley, Ashley C. (O10403), 1st lt. A. S., Scott Field, Ill.
McKinley, Edward B. (O6401), capt. Q.M.C. Remount Purchasing and Breeding Hq., Lexington, Ky.
McKinley, Guy C., jr. (O7099), capt. Inf. (Instr. N.G.), State House, Columbus, Ohio.
McKinley, James F. (O747), col. A.G.D., Ft. Sam Houston, Tex.
McKinney, Carl F. (O3103), maj. Inf. (C. A. Sch.), Ft. Monroe, Va.
McKinney, Garfield L. (O2414), maj. M.C. (Med. Field Serv. Sch.), Carlisle Bks., Pa.
McKinnon, James L. (O15426), 2d lt. 17 F.A., Ft. Bragg, N. C.
McKinnon, John A. (O3964), lt. col. V.C., S.G.O., Washington, D. C.
McKinnon, Morton H. (O11446), 1st lt A.S., Brooks Field, Tex.
Mackinnon William R. (O11408), 1st lt. Q.M.C., Camp Normoyle, Tex.
†McKinstry, Charles H. (O13388), col. Ret., 1 W. 54th St., New York, N. Y.
MacKirdy, Howard S. (O6759), capt. 10 C.A., Ft. Adams, R. I.
McKittrick, William K. (O11918), 1st lt. Inf. (leave), c/o A.G.O., Washington, D. C.
†Macklin, James E. (O13065), brig. gen. Ret., the Burlington, 1723 W. 9th St., Los Angeles, Calif.
Macklin, James E., 2d (O15783), 2d lt. Inf. (Tanks), Camp Meade, Md.
Macklin, Walter F. (O4328), maj. M.C. (leave), c/o A.G.O., Washington, D. C.
McKnight, John R. (O3060), maj. M.C. Ft. Benjamin Harrison, Ind.
McKnight, Mary P., Cont. Surg. (leave), c/o A.G.O., Washington, D. C.
McKnight, Robert D. (O11653), 1st lt. 57 Inf. (P.S.), Manila, P. I.
†MacLachlan, Donald J. (O2238), maj. Ret., 20 Courtney Ave., Newburgh, N. Y.
McLain, Ralph E. (O4719), capt. Inf. (R.O.T.C.), Denison University, Granville, Ohio.
McLamb, Peyton F. (O15846), 2d lt. 8 Inf., Ft. Screven, Ga.
McLamore, Roy T. (O10829), 1st lt. Inf. (4 Tank Plat.), Camp McClellan, Ala.
McLane, John T. (O3398), maj. Cav. (C. & G.S. Sch.), Ft. Leavenworth, Kans.
McLarren, Edmund W. (O6662), capt. (F.D.) I.G.D., Hq. Second Corps Area, Governors Island, N. Y.
McLaughlin, Clenard (O981), lt. col. Inf. (R.O.T.C.), Pennsylvania State College, State College, Pa.
MacLaughlin, John A. (O9287), 1st lt. C.W.S., Ft. Amador, Canal Zone.
†McLaughlin, Lawrence A. (O13974), maj. Ret., 114 E. 84th St., New York, N. Y.
McLaughlin, Mary F. (N700023), Chief Nurse (1st lt. A.N.C.), Sta. Hosp., Ft. Sam Houston, Tex.
MacLaughlin, Severne S. (O6532), capt. Inf. (Tanks), Fort Niagara, N. Y.
†McLaughlin, William H. (O13529), lt. col. Ret., The Portland, Washington, D. C.
McLean, Allan F. (O1736), maj. Cav., c/o Mil. Att., American Legation, Peking, China.
McLean, David S. (O12472), 1st lt. (P.S.) 57 Inf., Manila, P. I.
McLean, Donald (O15284), 2d lt. 12 C.A., Ft. Monroe, Va.

Name, serial number, organization, and address.

McLean, Felix R. (O4481), capt. Inf. (C. & G.S. Sch.), Ft. Leavenworth, Kans.
McLean, Henry C. (O3418), maj. (Inf.) G.S.C., Mil. Att., Riga, Latvia.
†McLellan, George H. (O2568), maj. Ret., 4375 Trias St., San Diego, Calif.
McLendon, Ernest L. (O5158), capt. 18 Inf., Camp Dix, N. J.
†McLendon, Idus R. (O14250), capt. Ret., Fernald Hall, Columbia University, 2940 Broadway, New York, N. Y.
McLennan, Carter R. (O5750), capt. Cav. (1 M.G.Sq.), Ft. Clark, Tex.
McLeod, Irving M. (O8199), capt. 8 Inf., Camp McClellan, Ala.
McLeod, Robert D., jr. (O15901), 2d lt. C.W.S., Edgewood Ars., Md.
McLeod, Stuart (O6507), capt. 76 F.A., Ft. D. A. Russell, Wyo.
McMahon, Bernard B. (O7040), capt. Inf. (Rctg. Publicity Bureau), Governors Island, N. Y.
McMahon, Fred A. (O8003), capt. Ord. Dept., Edgewood Ars., Md.
McMahon, John E., jr. (O3541), maj. 8 F.A., Schofield Bks., Hawaii.
McMahon, Leo T. (O10626), 1st lt. F.A. (Instr. N.G.), Hiawatha, Kans.
McMahon, Norman J (O6795), capt. F.A. (Cav. Sch.), Ft. Riley, Kans.
McMahon, William C. (O5300), capt. 28 Inf., Ft. Niagara, N.Y.
†MacManus, Augustus F. W. (O14086), capt. Ret., 407 Queen Anne Court, San Antonio. Tex.
McManus, George H. (O327), col. 52 C.A., Ft. Eustis, Va.
†McManus, John J. (O8723), capt. Ret., 9 Pine St., Brunswick, Me
†McMaster, George H. (O13401), col. Ret., 1429 Laurel St., Columbia, S. C.
McMaster, Richard H. (O278), col. F. A. (83 Div. Org. Res.), Columbus, Ohio.
McMaster, William R. (O12462), 1st lt. 7 Inf., Chilkoot Bks., Alaska.
MacMillan, Alexander R. (O12661). 2d lt. C.A.C. (R.O.T.C.), Virginia Agricultural and Mechanical College and Polytechnic Institute, Blacksburg, Va.
McMillan, Clemens W. (O3041), maj. M.C., Army Sup. Base, Brooklyn. N. Y.
MacMillan, George W. (O12368), 1st lt. 1 C.A., Ft. Randolph, Canal Zone.
MacMillan, Julian M. (O10929), 1st lt. 10 Inf., Ft. Thomas, Ky.
McMillan, Robert F. (O826), col. C. A. C. (87 Div. Org. Res.), Poland and Dauphine Sts., New Orleans, La.
MacMillan, Roscoe I. (O9703), 1st lt. 14 Inf., Ft. Davis, Canal Zone.
MacMillan, William T. (O2165), maj. A.G.D., Hq. First Corps Area, Boston 9, Mass.
McMillan, William W. (O12751), 2d lt. Cav. (R.O.T.C.), University of Illinois, Urbana, Ill.
McMillen, Earl G. (O6856), capt. 26 Inf., Plattsburg Bks., N. Y.
McMillin, Douglass N. (O6339), capt. Inf. (Instr. N.G.), Room 22. Municipal Bldg., Chattanooga, Tenn.
McMillin, James M. (O12702), 2d lt. C.W.S. (1 Cav. Div.), Ft. Bliss, Tex.
MacMorland, Edward E. (O4653), capt. Ord. Dept., O. C. of Ord., Washington .D. C.
McMorris, Watson L. (O7912), capt. C.A.C. (O. P. B. & G.), Washington, D. C.
McMorrow, Hubert A. (O6586), capt. 55 C.A., Ft. Ruger, Hawaii.
McMullen, Clements (O10727), 1st lt. A.S., San Antonio Int. Dep., San Antonio, Tex.
MacMullen, James D. (O4638), capt. C.A.C. (Instr. N.G.) 1931 S. Meyler St., San Pedro, Calif.
McMullen, Joseph I. (O1558), lt. col. J.A.G.D., J.A.G.O., Washington, D. C.
McMullin, Alfred J. (O6952), capt. 3 Inf., Ft. Snelling, Minn.
MacMullin, George M. (O5735), capt. 26 Inf., Plattsburg Bks., N. Y.
†McMurdo, Charles D. (O379), col. Ret., R. F. D. No. 2, Box 205, San Jose, Calif.
McMurdo, Hew B. (O3305), maj. M. C., Schofield Bks., Hawaii.
McMurray, Clarence M. (O2753), maj. Inf. (Instr. N.G.), Eugene, Oreg.
McMurray, Thomas L. (O5528), capt. 14 Inf., Ft. Davis, Canal Zone.
McMurry, George J. (O10739), Chap. (capt.), Ft. Bliss, Tex.
MacNab, Alexander J. (O701), col. Inf. (Instr. N.G.), Trenton, N. J.
MacNab, Alexander J. (O8275), capt. Inf. (R.O.T.C.), Syracuse University, Syracuse, N. Y.
†Macnab, Alister M. (O14484), capt. P. S. Ret., Parker Canon, Ariz.
MacNabb, Alexander B. (O7436), capt. 26 Cav., Manila, P. I.
McNabb, Paul E. (O4142), maj. M.C., Second Corps Area Lab., 39 Whitehall St., New York, N. Y.

Name, serial number, organization, and address.

McNair, Charles H. (O5347), capt. 24 Inf., Ft. Benning, Ga
McNair, Lesley J. (O1891), maj. F.A. (R.O.T.C.), Purdue University, Lafayette, Ind.
McNair, William D. (O12362), 1st lt. 4 F.A. (sick), Letterman Gen. Hosp., San Francisco, Calif.
McNair, William S. (O176), col. (F.A.) G.S.C., Hq. P. C. Dept., Quarry Heights, Balboa Heights, Canal Zone.
McNally, Edward T. (O9535), Chap. (capt.), 8 Inf., Ft. Screven, Ga.
McNally, John C. (O11998), 1st lt. 10 Inf., Fort Thomas, Ky.
McNally, Reginald E. (O794), col. Cav. (312 Cav. Org. Res.), 1001 Tradesmen Bank Bldg., Oklahoma City, Okla.
McNamara, Francis J. (O7716), capt. Inf. (R.O.T.C.), College City of New York, New York, N. Y.
McNamara, Wallace (O1376), lt. col. 19 Inf., Schofield Bks., Hawaii.
McNamee, Alfred A. (O11236), 1st lt. 2 Inf., Ft. Sheridan, Ill.
†McNamee, Michael M. (O214), col. Ret., Route 1, Box 181c, Rosslyn, Va.
McNamee, Roland W. (O12372), 1st lt. Inf. (Hq. Special Troops), Manila, P. I.
McNarney, Frank T. (O1187), lt. col. Cav. (Non-divisional units Org. Res.), Racine, Wis.
McNarney, Joseph T. (O3804), maj. A.S., Langley Field, Va.
McNary, Clarkson D. (O12403), 1st lt. 25 Inf., Nogales, Ariz.
McNary, James W. A. (O15581), 2d lt. 62 C.A., Ft. Totten, N. Y.
McNaught, Warren H. (O7582), capt. 15 F.A., Ft. Sam Houston, Tex.
MacNaughton, Peter D. (O4325), maj. M.C., Ft. Leavenworth, Kans.
McNeal, Don (O12018), 1st lt. Sig. C., Ft. Shafter, Hawaii.
†McNeal, Joseph W. (O14159), capt. Ret., Box 335, Red Lake Falls, Minn.
McNeely, Oscar D. (O7325), capt. C.A.C. (R.O.T.C.), Mississippi Agricultural and Mechanical College, Agricultural College, Miss.
†McNeil, Clarence H. (O386), col. Ret., 1439 Hawthorne Terrace, Berkeley, Calif.
McNeil, Edwin C. (O2248), maj. J.A.G.D. (U. S. M. A.), West Point, N. Y.
McNeil, Guy L. (O11103), 1st lt. A.S., Luke Field, Hawaii.
†McNeill, Chauncey S. (O2447), maj. Ret., (R.O.T.C.), Fishburn Mil. Acad., Waynesboro, Va.
McNeill, George P., jr. (O12964), capt. M.C. Ft. Benning, Ga.
McNeill, Norman (O8631), 1st lt. Inf. (leave) c/o A.G.O. Washington, D. C.
McNeill, Thomas F. (O2294), maj. Inf. (Instr.N. G.), Omaha, Nebr.
MacNicholl, William A. (O4392) capt. F.D., Finance Office, Ft. Mason, Calif.
McNickle, Sheldon P. (O15994), 2d lt. 13 Inf., Ft. Andrews, Mass.
McNiel, Jacob R. (O9280), 1st lt. F.D., Camp Meade, Md.
†MacNutt, Ira (O13170), col. Ret., 237 N. Coronado St., Los Angeles, Calif.
†Macomb, Augustus C. (O13346), col. Ret., 3401 Massachusetts Ave. NW., Washington, D. C.
Macomb, John G. (O1778), maj. 6 Inf., Jefferson Bks., Mo.
†Macomber, Harold S. (O14413), 1st lt. Ret., Highland, Calif.
Macon, Francis A., jr. (O5315), capt. 15 Inf., U. S. Army Forces in China, Tientsin, China.
Macon, Robert C. (O4733), capt. Inf. (R. O. T. C.), Virginia Agricultural and Mechanical College and Polytechnic Institute, Blacksburg, Va.
McPherson, William L. (O15464), 2d lt. 51 C.A., Ft. Eustis, Va.
McPike, George V. (O11574), 1st lt. A.S., Air Int. Dep., Fairfield, Ohio.
McQuarrie, Claude M. (O12830), 2d lt. 29 Inf., Ft. Benning, Ga.
McQuillin, Raymond E. (O3274), maj. Cav. (Cav. Board), Ft. Riley, Kans.
McRae, James H. (O52), maj. gen., Manila, P. I.
McRae, Philip M. (O10314), 1st lt. Inf. (Hq. Dist. Washington), Washington, D. C.
Macready, John A. (O10482), 1st lt. A.S., McCook Field, Dayton, Ohio.
McReynolds, Edwin R. (O11938), 1st lt. A.S. Bolling Field, D. C.
McReynolds, George B. (O12065), 1st lt. F.A. (U.S.M.A.), West Point, N. Y.
McReynolds, Wilbur R. (O7223), capt. 33 Inf., Ft. Clayton, Canal Zone.
McSherry, Frank J. (O7118), capt. C.A.C. (R.O.T.C.), c/o A.G.O., Washington, D. C.
McWilliams, James H. (O11482), 1st lt. 9 F.A., Ft. Snelling, Minn.
MacWilliams, John (O12555), Chap. (capt.), Ft. Randolph, Canal Zone.
†Macy, Frederick S. (O2285), maj. Ret., 3403 Bedford Ave., Brooklyn, N. Y.

Name, serial number, organization, and address.

Macy, Lorenzo D. (O8976), capt. 11 Inf., Ft. Benjamin Harrison, Ind.
Madarasz, Jesse A. (O12021), 1st lt. A.S., Luke Field, Hawaii.
Madden, John F. (O366), col. (Inf.) G.S.C., Hq. Fifth Corps Area, Ft. Hayes, Ohio.
Maddocks, Ray T. (O7291), capt. 2 Cav., Ft. Riley, Kans.
Maddocks, Thomas H. (O15000), 2d lt. Sig. C. (Stud.), Yale University, New Haven, Conn.
Maddox, Francis M. (O2732), maj. 7 Inf., Chilkoot Bks., Alaska.
Maddox, George W. (O2090), maj. Inf. (U. S. Dis. Bks.), Ft. Jay, N. Y.
Maddox, Halley G. (O12852), 2d lt. 12 Cav., Ft. Brown, Tex.
†Maddox, John L. (O14255), Chap. (capt.) Ret., 3710 Sacramento St., San Francisco, Calif.
Maddox, Louis W. (O7247), capt. 25 Inf., Nogales, Ariz.
Maddux, Rufus F. (O2469), maj. C.W.S., A.W.C., Washington, D. C.
Madigan, Frank T. (O10128), 1st lt. 21 Inf., Schofield Bks., Hawaii.
Madigan, John J. (O4275), maj. M.C. (R.O.T.C.), Georgetown University, Washington, D. C.
Madigan, Patrick S. (O6432), capt. M.C., Ft. Sam Houston, Tex.
Madison, Irving M. (O1840), maj. Inf. (88 Div. Org. Res.), St. Paul Armory, St. Paul, Minn.
Madison, John H. (O12415), 1st lt. C.A.C., Ft. De Russy, Hawaii.
Mael, Jesse H. (O12925), 1st lt. Med. Adm. C., Tripler Gen. Hosp. Honolulu, Hawaii.
Maertens, Kameil (O12958), 1st lt. 4 Inf., Ft. George Wright, Wash.
Magee, James C. (O2565), maj. M.C., Hq. Fourth Corps Area, Atlanta, Ga.
Magee, Richard H. (O11369), 1st lt. A.S., Air Int. Dep., Little Rock, Ark.
Maghee, Torrey B. (O2088), maj. Inf. (91 Div. Org. Res.), Presidio of San Francisco, Calif.
Magill, W. Fulton, jr. (O7251), capt. Inf. (Org. Res.), Federal Bldg., Enid, Okla.
Maginn, George (O10390), 1st lt. Q.M.C., Q.M. Int. Dep., Philadelphia, Pa.
†Maginnis, Thomas F. (O13917), maj. Ret., 364 S. 5th St., Marshfield, Oreg.
Maglin, William H. (O15812), 2d lt. 26 Inf., Plattsburg Bks., N. Y.
Magnuson, Harry E. (O15051), 2d lt. C.A.C. (C. Def. San Francisco), Ft. Winfield Scott, Calif.
Magrath, Katherine C. (N700046), Chief Nurse (1st lt A.N.C.), U. S. Army Forces in China, Tientsin, China.
Magruder, Bruce (O2185), maj. Inf. (Inf. Sch.), Ft. Benning, Ga.
Magruder, Carter B. (O15155), 2d lt. 6 F. A., Ft. Hoyle, Md,
Magruder, John (O2756), maj. F.A. (F. A. Sch.), Ft. Sill, Okla.
Magruder, Lloyd B. (O2050), maj. C.A.C. (Org. Res.), Presidio of San Francisco, Calif.
Magruder, Marshall (O2486), maj. F.A. (R.O.T.C.), University of Illinois, Champaign, Ill.
Maguire, Cedric F. (O4932), capt. C.A.C. (Instr. N.G.), 829 Municipal Bldg., New York, N. Y.
†Maguire, Daniel F. (O3053), maj. Ret., Office Medical Examiner Pennsylvania R. R., Trenton, N. J.
Maguire, Hamilton E. (O4433), capt. F.A. (leave), c/o A.G.O., Washington, D. C.
Maher, Cornelius A. (O11997), Chap. (1st lt.), Ft. Kamehameha, Hawaii.
Maher, John E. (O5859), capt. (Cav.) (leave), c/o A.G.O., Washington, D. C.
Maher, John J. (O5834), capt. C.A.C. (C. Def. Key West), Ft. Barrancas, Fla.
Maher, John P., jr. (O15744), 2d lt. F. A., Ft. Sam Houston, Tex.
Maher, William F. (O3747), maj. F.A. (F. A. Sch.), Ft. Sill, Okla.
Mahin, Frank C. (O3269), maj. Inf. (C. & G. S. Sch.), Ft. Leavenworth, Kans.
Mahon, Hugh W. (O6441), capt. M.C., O. Attending Surg. Washington, D. C.
Mahoney, John J. (O15473), 2d lt. 5 Cav., Ft. Clark, Tex.
Mahoney, Paul H. (O15022), 2d lt. 38 Inf. (leave), c/o A.G.O., Washington, D. C.
Mahoney, Thomas E. (O10210), 1st lt. 33 Inf., Ft. Clayton, Canal Zone.
Mahoney, William C. (O7702), capt. Q.M.C., Ft. Benning, Ga.
†Maigne, Charles M. (O14341), 1st lt. Ret., 1222 La Brea Ave. Hollywood, Calif.
Mains, Seward L., jr. (O11723), 1st lt. F.A. (leave), c/o A.G.O. Washington, D. C.
†Maish, Alexander W. (O2241), maj. Ret. Washington High Schools, Washington, D. C.

Name, serial number, organization, and address.

Maitland, Lester J. (O11043), 1st lt. A.S., Bolling Field, D. C.
Maize, Sidney D. (O1544), lt. col. Cav., Ft. Mason, Calif.
Major, Duncan K., jr. (O790), col. 34 Inf., Ft. Eustis, Va.
Makel, Hertel P. (O4158), maj. M.C., Walter Reed Gen. Hosp., Army Med. Center, Washington, D. C.
Makinney, Fred W., jr. (O12469), 1st lt. 26 Cav., Manila, P. I.
Malcolm, Robert (O9442), capt. M.C., Manila, P. I.
Malin, Howard A. (O15821), 2d lt. Inf., 18 S. Rutland St., Malvern, Pa.
Maling, Edwin C. (O14598), 2d lt. 65 Inf., San Jaun, P. R.
Mallan, Daniel H. (O9463), capt. V.C., Camp Knox, Ky.
Mallett, Pierre (O8314), capt. F.A. (R.O.T.C.), University of Illinois, Champaign, Ill.
Mallon, Francis B. (O3426), maj. 29 Inf., Ft. Benning, Ga.
Mallon, William H. (O7742), capt. Q.M.C., Q. M. Sch., Philadelphia, Pa.
Mallonee, Richard C. (O8464), 1st lt. 1 F.A., Ft. Sill, Okla.
Mallory, Frank N. (O10260), 1st lt. Inf. (Tanks), Schofield Bks., Hawaii.
Mallory, Herbert C. (O4244), maj. M.C., Schofield Bks., Hawaii.
Mallory, John S. (O8648), 1st lt. F.A. (82 F.A. Bn.), Ft. Bliss, Tex.
†Mallory, John S. (O13355), col. Ret., 6 Jackson Ave., Lexington, Va.
Mallory, Louie C (O11122), 1st lt. A.S., Schofield Bks., Hawaii.
Mallory, Phillips H. (O7724), capt. Q.M.C., Q.M.G.O., Washington, D. C.
Malone, Earle H. (O6519), capt. Inf. (R.O.T.C.), Little Rock College, Little Bock, Ark.
Malone, Eubert H. (O7290), capt. 34 Inf., Ft. Eustis, Va.
Malone, Paul B. (O442), brig. gen., Ft. Logan, Colo.
Malone, Paul B., jr. (O11190), 1st lt 23 Inf. (U.S.M.A.), West Point, N. Y.
Maloney, Benedict L. (O6319), capt. Q.M.C. Q.M. Int. Dep., Chicago, Ill.
Maloney, Edward J. (O7637), capt. 31 Inf., Manila, P. I.
Maloney, Frank (O100038), lt. col. Inf., O.R.C., Camp Perry, Ohio.
Malony, Harry J. (O3385), maj. F.A. (F.A.Sch.), Ft. Sill, Okla.
Maloy, Edward J. (O6865), capt. 1 F.A., Ft. Sill, Okla.
Malterer, John A. (O6006), capt. Sig. C. (Instr. N.G.), Ypsilanti. Mich.
Malven, Henry H., jr. (O2606), maj. (C.A.C.) G.S.C., Hq. First Corps Area, Boston 9, Mass.
Maly, Lewis W. (O8755), capt. D.C., Camp Stephen D. Little, Nogales, Ariz.
Mamer, James (O11559), 1st lt. P. S. (92 C.A.), Manila, P. I.
Mandell, Harold C. (O4618), capt. 1 Cav., Marfa, Tex.
Manderbach, Harold M. (O15984), 2d lt. 3 F.A., Ft. Benjamin Harrison, Ind.
Manees, James R. (O11664), 1st lt. Inf., Ft. Sam Houston, Tex.
Mangan, Walter D. (O4511), capt. F.A. (Instr. N.G.), La Crosse, Wis.
Mangum, Robert G. (O5983), capt. 4 F.A. (leave), c/o A.G.O., Washington, D. C.
Manley, Frederick W. (O2099), maj. Inf. (C. & G. S. Sch.), Ft. Leavenworth, Kans.
Manley, Norbert C. (O7820), capt. 15 F.A., Ft. Sam Houston, Tex.
Manly, Clarence J. (O266), col. M.C., Hq. Sixth Corps Area, 1819 W. Pershing Road, Chicago, Ill.
†Mann, Charles C. (O3990), maj. Ret., 1272 Eastwood Ave., Columbus, Ohio.
†Mann, Frederick H. (O14556), 1st lt. P.S. Ret., c/o Board of Education, 4235 Broadway, Chicago, Ill.
Mann, Herbert E. (O1605), lt. col. 3 Cav., Camp Devens, Mass.
Mann, James B. (O9268), capt. D.C., Ft. DuPont, Del.
Mann, Merrill D. (O10671), 1st lt. A.S., Luke Field, Honolulu, Hawaii.
Mann, Walter M. (O6481), capt. Inf. (Instr. N.G.), South Armory, Irving St., Boston, Mass.
Mann, Walter R. (O4894), capt. 28 Inf., Ft. Ontario, N. Y.
†Mann, William A. (O13117), brig. gen. Ret., 1901 Wyoming Ave., Washington, D. C.
Manning, Benjamin F. (O11224), 1st lt. C.A.C. (R.O.T.C.), University of California, Berkeley, Calif.
†Manning, Guy E. (O14141), capt. Ret., Winchester High School, Winchester, Va.
†Manseau, Oscar A. (O14495), maj. P.S. Ret., Wenonah Mil. Acad., Wenonah, N. J.
†Mansfield, Francis W. (O13243), col. Ret., 1267 Garfield Ave., Pasadena. Calif.
Mansfield, Frank S. (O8360), 1st lt. Inf., (Retg.), Old Federal Bldg., Houston, Tex.
†Mansfield, Samuel M. (O13023), brig. gen. Ret., 231 Beacon St., Boston, Mass.
Manthey, Erwin A. (O6560), capt. 64 C.A., Ft. Shafter, Hawaii.
Manuel, Thomas B. (O14658), 2d lt. 10 Inf., Ft. Thomas Ky.

Name, serial number, organization, and address.

Manzano, Narcisco L. (O14790), 2d lt. P. S. (C. E.). (leave) c/o A.G.O., Washington, D. C.
Mapes, Paul W. (O4732), capt. Inf. (Instr. N. G.), San Antonio, Tex.
Mapes, William S. (O943), lt. col. 38 Inf., Ft. Logan, Colo.
Maraist, Robert V. (O7570), capt. F.A. (R.O.T.C.), Cornell University, Ithaca, N. Y.
Marburg, Edgar (O11374), 1st lt. 1 Engrs., Ft. DuPont, Del.
March, Francis A., 3d (O12138), 1st lt. 6 F.A., Ft. Hoyle, Md.
March, Irwin B. (O4212), maj. M.C., Mitchel Field, N. Y.
†March, Peyton C. (O6), maj. gen. Ret., American Express Co., Nice, France.
Marchman, Frank G (O11420), 1st lt. Q.M.C., Gen. Int. Dep., Ft. Mason, Calif.
Marcinski, Felix O. (O15792), 2d lt. A.S., Brooks Field, Tex.
Marcus, David (O15643), 2d lt. 16 Inf., Fort Jay, N. Y.
Marcus, Morris H. (O14602), 2d lt. 1 Cav., Marfa, Tex.
Marcus, Samuel (O8805), capt. Med. Adm. C., Ft. Sam Houston, Tex.
Margetts, Nelson E. (O1656), lt. col. (F.A.) G. S. C., O. C. of S., Washington, D. C.
Marietta, Shelley U. (O3290), maj. M.C., Ft. Sam Houston, Tex.
Marinelli, Walter D. (O15734), 2d lt. 7 F.A., Madison Bks., N. Y.
Maris, Ward H. (O6718), capt. F.A. (R.O.T.C.), Colorado Agricultural College, Ft. Collins, Colo.
Maris, William R. (O6514), capt. C.A.C. (leave), c/o A. G. O., Washington, D. C.
Markham, Edward M. (O751), col. C.E., O. Dist. Engr., 337 Federal Bldg., Detroit, Mich.
†Markley, Alfred C. (O13067), brig. gen. Ret., 404 Prospect St., Alton, Ill.
Marks, Edwin H. (O2579), maj. C.E., O. Dist. Engr., Engineer Bldg., Duluth, Minn
†Marks, Youir M. (O14155), capt. Ret., 336 S. New Hampshire Ave., Los Angeles. Calif.
Marley, James P. (O2225), maj. F.A. (C.&G.S. Sch.), Ft. Leavenworth, Kans.
Marmon, James A. (O4388), capt F.D., Finance Office, Chicago Ill.
Marmon, Joseph A. (O1288), lt. col. Inf. (A. W. C.), Washington, D. C.
†Marquart, Peter E. (O13444), col. Ret., c/o Lt. Col. J. C. Kay, Q.M.C., Ft. Douglas, Utah.
Marquat, William F. (O6533), capt. 55 C.A., Ft. Shafter, Hawaii.
Marr, Harold E. (O2450), maj. 7 F.A., Ft. Ethan Allen, Vt.
Marr, Richard S. (O15447), 2d lt. 14 F.A., Camp Custer, Mich.
Marriner, Alfred W. (O10553), 1st lt. A.S., Crissy Field, Calif.
Marriott, Carl L. (O4443), capt. 55 C. A., Ft. Kamehameha, Hawaii.
Marriott, Owen R. (O12587), 2d lt. F.A., Ft. McDowell, Calif.
Marron, Cyril Q. (O15329), 2d lt. 38 Inf., Ft. Douglas, Utah.
Mars, James A. (O1808), maj. A.S., O. C. of A. S., Washington D. C.
Marsh, Charles L. (O7680), capt. 28 Inf., Ft. Ontario, N. Y.
Marsh, Clarence T. (O2498), maj. C.A.C. (Instr. N. G.), Wilmington, N. C.
†Marsh, Frederick (O13256), col. Ret., Army and Navy Club, Washington, D. C.
Marsh, James H. (O14610), 2d lt. 14 Inf., Ft. Davis, Canal Zone.
Marsh, Marvin W. (O8419), 1st lt. Inf. (R.O.T.C.), University of Kentucky, Lexington, Ky.
Marsh, Raymond (O3798), maj. 17 F.A., Ft. Bragg, N. C.
Marsh, William A. (O10608), 1st lt. 27 Inf., Schofield Bks., Hawaii.
Marshall, Benjamin J. (O4306), maj. M.C. (Instr. N. G.), Oklahoma City, Okla.
Marshall, Carley L. (O11765), 1st lt. 9 Inf., Ft. Sam Houston, Tex.
Marshall, Floyd (O8380), 1st lt. Inf. (R.O.T.C.), University of Dayton, Dayton, Ohio.
Marshall, Geoffrey (O7214), capt. C.W.S., O. C. of C. W. S., Washington, D. C.
Marshall, George C., jr. (O1616), lt. col. 15 Inf., U. S. Army Forces in China, Tientsin, China.
Marshall, Gilbert (O2350), maj. C.A.C. (Org. Res.), Atlanta, Ga.
Marshall, James C. (O9316), 1st lt. C.E., Army Bldg., New York, N. Y.
Marshall, Louis W. (O15246), 2d lt. 12 Inf., Ft. Howard. Md.
Marshall, Otta (O9868), 1st lt. 51 C.A., Ft. Eustis, Va.
Marshall, Peter G., jr. (O6362), capt. 21 Inf., Schofield Bks., Hawaii.
Marshall, Ray E. (O15059). 2d lt. 17 Inf., Ft. Leavenworth, Kans.
Marshall, Richard J. (O4635), capt. Q.M.C., Ft. Benning, Ga.
Marshall, Samuel (O5788), capt. 1st F.A., Ft. Sill, Okla.

Name, serial number, organization, and address.

Marshall, Thomas R. (O4188), maj. M.C., Ft Bragg, N. C.
Marshall, William F., jr. (O11429), 1st lt. 4 Inf., Camp Lewis, Wash.
Marshburn, Herbert E. (O2865), maj. Inf. (Inf. Sch.), Ft. Benning, Ga.
Marshburn, Owen M. (O8234), capt. 8 F.A., Schofield Bks., Hawaii.
Marston, Morrill W. (O7126), capt. 42 Inf., Camp Gaillard, Canal Zone.
Marston, Oliver F. (O7174), capt. F.A. (Stud.), Massachusetts Institute of Technology, Cambridge, Mass.
Martelino, Amado (O14881), 2d lt. P. S. (24 F.A.), Manila, P. I.
Martelino, Pastor (O12670), 2d lt. P.S. (92 C.A.) (C. A. Sch.), Ft. Monroe, Va.
Martens, William S. (O8915), capt. M.C., Army Med. Sch., Army Med. Center, Washington, D. C.
Martenstein, Austin W. (O11399), 1st lt. A.S., Mitchel Field, N. Y.
†Marthinson, Detlow M. (O14430), 1st lt. Ret., 714 E. Garfield Ave., Glendale, Calif.
Martin, Arthur D. (O9554), 1st lt. V.C., New York Gen. Int. Dep., Brooklyn, N. Y.
Martin, Bruce N. (O10499), 1st lt. A.S., Aberdeen Proving Ground, Md
Martin, Bryce F. (O5475), capt. 4 Inf., Ft. George Wright, Wash.
Martin, Carl A. (O681), col. Inf. (with F. A.) 78 Div. Org. Res., Newark, N. J.
Martin, Charles F. (O1091), lt. col. Cav. (with F. A.), G. S. C., Ft. Sam Houston, Tex.
Martin, Charles H. (O191), brig. gen. (A.C. of S.), O.C. of S., Washington, D. C.
Martin, Charles H. (O11073), 1st lt. Cav. (63 Cav. Div. Org Res.), Ft. Oglethorpe, Ga.
Martin, Charles P. (O4321), maj. M.C., U. S. Army Forces in China, Tientsin, China.
Martin, Clarence A. (O7007), capt. Inf. (R.O.T.C.), Tennessee Mil. Acad., Sweetwater, Tenn.
Martin, Darwin D. (O15678), 2d lt. C.A.C. (C. Def., Sandy Hook), Ft. Hancock, N. J.
Martin, Daniel J. (O15907), 2d lt. 12 Inf., Ft. Howard, Md.
Martin, Frederick L. (O2507), maj. A.S., c/o A.G.O., Washington, D. C.
Martin, Harold S. (O3556), maj. A.S., Hq. Sixth Corps Area, Chicago, Ill.
†Martin, Henry F. (O14443), capt. Ret., 208 St. James Bldg., Jacksonville, Fla.
Martin, Isaac S. (O1567), lt. col. 2 Cav., Ft. Riley, Kans.
Martin, Ivan G. (O11950), Chap. (1st lt.), Ft. Howard, Md.
Martin, John B. (O4563), capt. 52 C.A., Ft. Eustis, Va.
Martin, Joseph I. (O11943), capt. M.C., Ft. Sam Houston, Tex.
Martin, Justice W. (O11500), 1st lt. 33 Inf., Ft. Clayton, Canal Zone.
Martin, Lincoln (O6252), capt. Q.M.C., Ft. D. A. Russell, Wyo.
Martin, Louis LeR. (O5277), capt. 1 Cav., Marfa, Tex.
Martin, Marlin C. (O5908), capt. 7 Inf., Chilkoot Bks., Alaska.
†Martin, Medad C. (O13557), lt. col. Ret., 112 W. 59th St., New York, N. Y.
Martin, Orville W. (O12253), 1st lt. F.A. (U.S.M.A.), West Point, N. Y.
Martin, Pardoe (O11890), 1st lt. A.S., Brooks Field, Tex.
Martin, Paul L. (O15095), 2d lt. 6 F.A., Ft. Hoyle, Md.
Martin, Paul M. (O14659), 2d lt. 7 Cav., Ft. Bliss, Tex.
Martin, Robert R. (O15953), 2d lt. 11 Inf., Ft. Benjamin Harrison, Ind.
†Martin, Thomas E. (O14390), capt. Ret., Manville Heights, Iowa City, Iowa.
Martin, Thomas L. (O4470), capt. 24 Inf., Ft. Benning, Ga.
†Martin, Truby C. (O13944), maj. Ret., R. F. D. 2, Box 322, Fig St., Pasadena, Calif.
Martin, Truman M. (O7295), capt. Inf. c/o Mil. Att., American Embassy, Tokyo, Japan.
Martin, William F. (O152), col. Inf. (Instr. N.G.), 2 S. Carroll St., Madison, Wis.
Martindale, Elijah B., jr. (O713), col. C.A.C. (C. Def. Sandy Hook), Ft. Hancock, N. J.
Martinson, Herbert J. (O10246), 1st lt. 30 Inf., Presidio of San Francisco, Calif.
Martling, Merrifield G. (O8091), capt. 6 Engrs., Camp Lewis, Wash.
Marvin, George W. (O14887), 2d lt. 3 Engrs., Schofield Bks., Hawaii.
†Marvine, Walter (O737), Chap. (lt. col.) Ret., Andalusia, Pa.
†Marxuach, Teofilo (O2008), maj. Ret., P. O. Box 1580, San Juan, P. R.
Mashburn, Neely C. (O8836), capt. M.C., Ft. Totten, N. Y.
Maslin, Francis I. (O9040), capt. Q.M.C. (Stud.), Iowa State College, Ames, Iowa.
Mason, Alfred L. (O4405), maj. V.C., Ft. Bliss, Tex.

Name, serial number, organization, and address.

†Mason, Alfred M. (O13899), lt. col. Ret., 601 Jackson St., Pasadena, Calif.
Mason, Ben A. (O5182), capt. 1 Cav., Marfa, Tex.
Mason, Charles H. (O1776), maj. Inf. (Org. Res.), Patriot Bldg., Concord, N. H.
Mason, Charles W. (O2000), maj. C.W.S., Hq. Seventh Corps Area, Army Bldg., Omaha, Nebr.
Mason, Dale P. (O14874), 2d lt. Sig. C., Camp Alfred Vail, N. J.
†Mason, George L. (O287), col. Ret., 5525 Kimback Ave., Chicago, Ill.
Mason, Hollie L. (O8079), capt. J.A.G.D., J.A.G.O., Washington, D. C.
Mason, Kirk P. (O8737), capt M.C., Ft. Casey, Wash.
†Mason, Roger O. (O13717), lt. col. Ret., R.F.D. 3, Norristown, Pa.
†Mason, Ross S. (O14392), 1st lt. Ret., 4017 Swiss St., Dallas, Tex.
Massaro, Joseph (O15798), 2d lt. F. A., 182 Pacific St., Paterson, N. J.
†Massee, Edward K. (O13677), lt. col. Ret., 10 Brewer Bldg., Honolulu, Hawaii.
Massey, Clyde (O15551), 2d lt. A.S., Brooks Field, Tex.
Massey, Oscar M. (O10429), 1st lt. Cav. (M. G. Tr. No. 1), Ft. Riley, Kans.
Massey, Stephen B. (O5536), capt. Q.M.C., Air Int. Dep., Middletown, Pa.
Massie, Lewis B. (O5336), capt. Q.M.C., Q. M. Sch., Philadelphia, Pa.
Masteller, Kenneth C. (O1240), lt. col. C.A.C. (103 Div. Org. Res.), 515 Kittridge Bldg., Denver, Colo.
†Masterson, Edward M. (O11773), 1st lt. P.S. Ret., Box 2340, Manila, P. I.
Matassarin, Leon (O184933), Maj. Med.-O.R.C., Carlisle Bks., Pa.
Matchett, Henry J. (O5503), capt. Inf. Honolulu, Hawaii.
Matejka, Jerry V. (O7496), capt. Sig. C. (O.C.S.O.), Washington, D. C.
Mather, John (O2482), maj. Ord. Dept., O. Asst. Sec. War, Washington, D. C.
Matheson, John R. D. (O2577), maj. C.E., O. C. of E., Washington, D. C.
Mathews, Albert K. (O9451), Chap. (capt.), Ft. MacArthur, Calif.
Mathews, Clifford J. (O3736), maj. 21 Inf., Schofield Bks., Hawaii.
Mathews, Eugene G. (O10601), 1st lt. Q.M.C. (Instr. N.G.), Oklahoma City, Okla.
Mathews, Laurance O. (O1569), lt. col. Q.M.C. Hq. Fourth Corps Area, Red Rock Bldg., Atlanta, Ga.
†Mathews, Philip (O2158), maj. Ret., 59 Gramercy Park, New York, N. Y.
Mathewson, Frank W., Cont. Surg., Ft. Rodman, Mass.
Mathewson, Lemuel (O14980), 2d lt. 25 Inf., Ft. Huachuca, Ariz.
Mathis, Paul J. (O8113), capt. A.S. Langley Field, Va.
†Matile, George A. (O13975), maj. Ret., 825 Dixie Lane, Plainfield, N. J.
†Matile, Leon A. (O13035), brig. gen. Ret., Park Hotel, Plainfield, N. J.
Matlack, Frank S. (O4171), maj. M. C., Ft. Myer, Va.
Matlack, Jesse B. (O8639), 1st lt. 10 F.A., Camp Lewis, Wash.
Matson, John A. (O8685), capt. M.C., Camp Harry J. Jones, Douglas, Ariz.
†Matson, Joseph (O1244), lt. col. Ret., 1395 Calaveras St., Altadena, Calif.
Matson, Joseph M. (O12015), 1st lt. Q. M. C., Camp Holabird, Md.
Matson, Paul (O11989), 1st lt. 5 F. A., (sick,) Fitzsimons Gen. Hosp., Fitzsimons Sta., Denver, Colo.
Matte, Paul J. (O6722), capt. 3 Cav., Ft. Ethan Allen, Vt.
Mattfeldt, Cylburn O. (O5128), capt. 9 Inf., Ft. Sam Houston, Tex.
†Matthews, Albert A. (O14442), 1st lt. P. S. Ret., Box 199, R. F. D. 6, Lake Forest Park, Wash.
Matthews, Albert G. (O9301), 1st lt. 11 Engrs., Corozal, Canal Zone.
Matthews, Arnett P. (O3757), maj. D. C., Walter Reed Gen. Hosp., Army Med. Center, Washington, D. C.
Matthews, Frederick S. (O5625), capt. 35 Inf., Schofield Bks., Hawaii.
Matthews, Harry T. (O893), lt. col. C. A. C., Ft. Shafter, Hawaii.
Matthews, Harvie R. (O14660), 2d lt. 21 Inf., Schofield Bks., Hawaii.
Matthews, Herbert F. M. (O15880), 2d lt. 29 Inf., Ft. Benning, Ga.
Matthews, James E. (O8132), capt. 27 Inf., Schofield Bks., Hawaii.
Matthews, Jewett De Witt (O6492), capt. F.A. (R.O.T.C.), University of Chicago, Chicago, Ill.
Matthews, Thomas K. (O11346), 1st lt. A. S., Selfridge Field, Mich.
Mattice, Earl (O15602), 2d lt. 10 Inf., Ft. Thomas, Ky.

Name, serial number, organization, and address.

Mauborgne, Joseph O. (O1783), maj. Sig. C., O.C.S.O., Washington, D. C.
Mauger, Gene R. (O8443), 1st lt. 26 Cav., Manila, P. I.
Maughan, Russell L. (O10452), 1st lt. A. S., Kelly Field, Tex.
†Maul, John C. (O13976), maj. Ret., 182 E. North St., Buffalo, N. Y.
Maul, Theodore R. (O5216), capt. Q.M.C., Hq. First Corps Area, Boston 9, Mass.
†Mauldin, Frank G. (O13449), col. Ret., 700 E. Washington St., Greenville, S. C.
†Maus, L. Mervin (O13289), col. Ret., 441 Prospect Ave., Hot Springs, Ark.
†Maus, Marion P. (O13100), brig. gen. Ret., P. O. Box 154, Rockville, Md.
†Maxfield, Joseph E. (O13777), maj. Ret., 550 Englewood Ave., Chicago, Ill.
†Maxon, Mason M. (O14015), capt. Ret., 3015 Euclid Ave., Mt. Auburn, Cincinnati, Ohio.
Maxwell, Alfred J. (O4397), capt. F. D., Hq. Fifth Corps Area, Ft. Hayes, Ohio.
Maxwell, Charles L. (O6217), capt. M.C., Schofield Bks., Hawaii.
Maxwell, Robert R. (O7356), capt. Cav. (atchd. 6 Cav.), Ft. Oglethorpe, Ga.
Maxwell, Russell L. (O3350), maj. Ord. Dept., O.C. of Ord., Washington, D. C.
Maxwell, Warren A. (O11303), 1st lt. A. S., Manila, P. I.
May, Edwin T. (O10912), 1st lt. 7 Inf., Camp Lewis, Wash.
May, Thomas E. (O7952), capt. Inf. (R. O. T. C.), Clemson Agricultural College, Clemson College, S. C.
May, William (O8471), 1st lt. Inf. (Instr. N. G.), 115 S. St. Francis Ave., Wichita, Kans.
†May, Willis T. (O13286), col. Ret., National City, Calif.
Maybach, Alfred A. (O1344), lt. col. C. A. C. (O. C. of C. A.), Washington, D. C.
Mayben, John W. (O8690), capt. Q.M.C. (sick), Walter Reed Gen. Hosp., Army Med. Center, Washington, D. C.
Mayberry, Hugh T. (O7065), capt. 5 Inf., Ft. Williams, Me.
Mayer, George M. (O9937), 1st lt. Q. M. C., Camp Holabird, Md.
Mayer, William (O6941), capt. F. A. (F. A. Sch.), Ft. Sill, Okla.
Mayer, William B. (O6583), capt. A.S. (Stud.), Massachusetts Institute of Technology, Boston, Mass.
Mayers, Isaac B. (O8231), capt. 1 Inf., Ft. Sam Houston, Tex.
Mayes, James J. (O376), col. J. A. G. D. (sick), Walter Reed Gen. Hosp., Army Med. Center, Washington, D. C.
Mayhue, Don W. (O14661), 2d lt. (F.A.) A.S., Brooks Field, Tex.
Maynard, Edwin B. (O3925), maj. M.C., Camp Devens, Mass.
Maynard, John B. (O2499), maj. C. W. S. (C.&G.S. Sch.), Ft. Leavenworth, Kans.)
Mayo, Charles R. (O1383), lt. col. Cav. (R.O.T.C.), Ft. Sam Houston, Tex.
Mayo, George (O3913), capt. C.E., O. Dist. Engr., P. O. Bldg., Portland, Oreg.
Mayo, Thomas T. (O15483), 2nd lt. 29 Inf., Ft. Benning, Ga.
Mays, Charles W. (O8183), capt. 13 F.A., c/o A.G.O., Washington, D. C.
Mays, William L. (O8054), capt. Inf. (Instr. N. G.), Little Rock, Ark.
Mead, Armistead D., jr. (O15767), 2d lt. 12 Inf., Ft. Howard, Md.
Mead, Edwin C. (O4574), capt. C.A.C. (Instr. N.G.), South Armory, Boston, Mass.
Mead, Gabriel R. (O7119), capt. Cav. (61 Cav. Div. Org. Res.), 39 Whitehall St., New York, N. Y.
Mead, Kent C. (O8334), 1st lt. Inf. (Instr. N. G.), Room 829, Municipal Bldg., New York, N. Y.
Mead, Wallace A. (O7384), capt. 30 Inf., Presidio of San Francisco, Calif.
Meade, Frank C. (O14777), 2d lt. C.A.C., Ft. Kamehameha, Hawaii.
Meade, Peter F. (O5667), capt. Q.M.C., Q.M.G.O., Washington, D. C.
Meade, Richard K. (O6153), capt. Cav. (C. & G. S. Sch.), Ft. Leavenworth, Kans.
†Meade, William G. (O14201), capt. Ret., 2110 Park Grove Ave., Los Angeles, Calif.
Meador, Manly F. (O7180), capt. 5 Cav., Ft. Clark, Tex.
†Meador, Robert L. (O13977), maj. Ret., Apartment 19, 65 E. 3d St., Atlanta, Ga.
Meagher, John I. (O8511), capt. M.C., Ft. Shafter, Hawaii.
Meals, Charles A. (O1941), maj. Q.M.C., (C. & G. S. Sch.), Ft. Leavenworth, Kans.
†Mearns, Robert W. (O415), col. Ret., 56, The Uplands, Berkeley, Calif.
†Mears, Frederick (O1377), lt. col. Ret., Room 6, Union Depot, St. Paul, Minn.
Mears, William R. (O12006), 1st lt. Cav. (99 Div. Org. Res.), Pittsburgh, Pa.
Mebane, Douglas H. (O6267), capt. M.C., C. Def. San Diego, Ft. Rosecrans, Calif.
Mebane, Tom S. (O4149), maj. M.C., Colon Hospital, Cristobal, Canal Zone.
Mechling, Edward A. (O7669), capt. Q.M.C., Q.M.G.O., Washington, D. C.
Medaris, John B. (O14662), 2d lt. Inf., Quarry Heights, Balboa Heights, Canal Zone.
Meddaugh, John L. (O8725), capt. M.C., Presidio of Monterey, Calif.
Medding, Walter L. (O8882), 1st lt. C.E. (Engr. Sch.), Ft. Humphreys, Va.
Meddis, Victor N. (O8534), capt. M.C., Walter Reed Gen. Hosp., Army Med. Center, Washington, D. C.
†Medlar, William P. (O14272), capt. Ret., Greybull, Wyo.
Mee, Vincent D. (O10346), 1st lt. 15 Inf., Manila, P. I.
Meeden, Barney L. (O11265), 1st lt. Q.M.C., Camp Normoyle, Tex.
Meehan, Charles G. (O15545), 2d lt. 11 Cav., Presidio of Monterey, Calif.
Meehan, John W. (O3312), maj. M.C., Hq. Seventh Corps Area, Omaha, Nebr.
Meek, Sterner St. P. (O7573), capt. Ord. Dept., Frankford Ars., Pa.
Meeks, Marcus H., jr. (O10240), 1st lt. 3 F.A., Ft. Benjamin Harrison, Ind.
Megargee, Stanleigh (O12516), 1st lt. Q.M.C., Ft. Sam Houston, Tex.
Megill, Sebring C. (O1310), lt. col. Sig. C., Manila, P. I.
Megirt, James G. (O15894), 2d lt. Q.M.C., Honolulu, Hawaii.
Mehaffey, Joseph C. (O3062), maj. C.E., O. Dist. Engr., 300 Customhouse, Baltimore, Md.
Meinzen, Lawrence L. W. (O7301), capt. 19 Inf., Schofield Bks., Hawaii.
Meisch, Henry W. (O11461), capt. M.C., Manila, P. I.
Meister, Melvin E. (O15809), 2d lt. Inf. (Tanks), Camp Meade, Md.
Meister, William B. (O3288), maj. M.C., Ft. Sam Houston, Tex.
Melanson, Arthur J. (O10180), 1st lt. A.S., 1819 W. Pershing Road, Chicago, Ill.
Melasky, Harris M. (O5319), capt. (Inf.) Ord. Dept., Watertown Ars., Mass.
Melberg, Reinold (O3812), maj. C.A.C. (85 Div. Org. Res.), 204 New Telegraph Bldg., Detroit, Mich.
Melby, Elizabeth (N700072), Chief Nurse (1st lt. A. N. C.), Walter Reed Gen. Hosp., Army Med. Center, Washington, D. C.
Melin, Reynold F. (O9038), capt. Ord. Dept., Chicago Dist. Ord. Office, 600 W. Jackson Boulevard, Chicago, Ill.
Mellom, John H. (O3015), maj. Q.M.C., Ft. Benjamin Harrison, Ind.
Mellon, Frank C. (O5189), capt. F.A. (F.A.Sch.), Ft. Sill, Okla.
Meloy, Vincent J. (O10441), 1st lt. A.S. (Instr. N. G.), 405 7th Ave. North, Nashville, Tenn.
Melton, Harry R. (O11832), capt. M.C., Manila, P. I.
Melville, Phillips (O10696), 1st lt. A.S., O.C. of A.S., Washington, D. C.
Melville, Robert B. (O11554), 1st lt. P.S. (26 Cav.) (sick), Fitzsimons Gen. Hosp., Fitzsimons Sta., Denver, Colo.
Mendelson, Joseph A. (O9505), capt. M.C., Ft. Bliss, Tex.
Mendenhall, Clarence M., jr. (O12218), 1st lt. C.A.C., Ft. Kamehameha, Hawaii.
Mendenhall, John R. (O3890), capt. Inf. (Instr. N. G.), Niagara and Conn Sts., Buffalo, N. Y.
Menger, Cornelius H. (O6723), capt. Ord. Dept., 1024 Age-Herald Bldg., Dist. Ord. Office, Birmingham, Ala.
Menges, William H. (O1402), lt. col. F. D., Quarry Heights, Balboa Heights, Canal Zone.
Menoher, Charles T. (O34), maj. gen., Honolulu, Hawaii.
Menoher, Darrow, (O9781), 1st lt. Cav. (A.D.C. to Maj. Gen. C. T. Menoher), Schofield Bks., Hawaii.
Menoher, Pearson (O3805), maj. Cav. (R.O.T.C), University of Illinois, Urbana, Ill.
Menzie, James T. (O6227), capt. Cav. (R.O.T.C.), Joplin High School, Joplin, Mo.
Mercader, Leopoldo (O2682), maj. 16 Inf., Ft. Jay, N. Y.
†Mercer, William A. (O13201), col. Ret., 24 Channing St., New London, Conn.
Merchant, Berkeley T. (O2062), maj. Cav. (Cav. Sch.), Ft. Riley, Kans.
Merchant, Mylon D. (O11947), Chap. (capt.), Ft. Shafter, Hawaii.
Meredith, Evan K. (O9055), capt. 27 Inf., Schofield Bks., Hawaii.
Meredith, Owen R. (O2363), maj. C.W.S. (C.&G.S.Sch.), Ft. Leavenworth, Kans.
Meredith, Russell L. (O8573), 1st lt. A.S. (sick), Walter Reed Gen. Hosp., Army Med. Center, Washington, D. C.
Mergens, George C. (O15300), 2d lt. 29 Inf., Ft. Benning, Ga.
Meriwether, Everett C. (O15218), 2d lt. 11 Inf., Ft. Benjamin Harrison, Ind.

Name, serial number, organization, and address.

Merkel, Walter C. (O4915), capt. 8 Cav., Ft. Bliss, Tex.
Merkle, Ernest A. (O15597), 2d lt. 63 C.A., Ft. Winfield Scott, Calif.
Merriam, Henry C. (O1229), lt. col. (C.A.C.) G.S.C., Hq. Fourth Corps Area, Red Rock Bldg., Atlanta, Ga.
Merriam, Henry M. (O702), col. 55 C.A., Ft. Kamehameha, Hawaii.
Merriam, William H. (O12561), capt. M.C., Schofield Bks., Hawaii.
†Merrick, John N. (O4378), capt. Ret., R.F.D. No. 3, Alliance, Ohio.
Merrick, Louis M. (O14875), 2d lt. A. S., Brooks Field, Tex.
Merrick, Robert J. (O12410), 1st lt. 4 Cav., Ft. McIntosh, Tex.
Merrill, Alberto E. (O8142), capt. Cav. (62 Cav. Div. Org. Res.), 310 Westinghouse Bldg., Pittsburgh, Pa.
Merrill, Charles C. (O10367), Chap. (capt.), Ft. Missoula, Mont
Merrill, Dana T. (O729), col. 10 Inf. (leave), c/o A.G.O. Washington, D. C.
Merrill, Gyles (O7402), capt. (Cav.) Ord. Dept., Benicia Arsenal, Calif.
Merrill, Howard N. (O6903), capt. Inf. (Instr. N.G.), Burlington, Vt.
Merrill, John N. (O9229), 1st lt. 12 Cav., Ft. Brown, Tex.
Merrill, Thomas E. (O311), col. (F.A.) G.S.C., Hq. Fifth Corps Area, Ft. Hayes, Ohio.
Merrill, Walter W. (O1780), maj. C.A.C. (U. S. Dis. Bks.), Ft. Leavenworth, Kans.
Merritt, Herbert L. (O10938), 1st lt. P.S. (Inf.), Manila, P. I.
†Merritt, James A. (O14178), capt. Ret., 907 N. Wahsatch Ave., Colorado Springs, Colo.
Merritt, Wilmer B. (O12785), 2d lt. 64 CA., Ft. Shafter, Hawaii.
Merry, William T. (O784), col. Inf. (R.O.T.C.), University of Illinois, Urbana, Ill.
Mertz, Frank A. (O9589), 1st lt. Q.M.C., 1 Cav. Div., Ft. Bliss, Tex.
Mesherry, Lewis (O5722), capt. Q.M.C., Gen. Int. Dep., Ft. Mason, Calif.
Mesick, Benjamin S., jr. (O15505), 2d lt. 62 C.A., Ft. Totten, N. Y.
Mesick, John (O11207), 1st lt. F.A. (1st Flash Btry.), Ft. Bragg, N. C.
Messer, Herbert G. (O11724), 1st lt. Sig.C., Alaska Military Cable and Telegraph System, Fairbanks, Alaska.
†Messer, Thomas H. (O8833), capt. Ret., 9 Rockledge Place, Yonkers, N. Y.
Messner, Elizabeth V. (N700047), Chief Nurse (1st lt. A.N.C.), U.S.M.A., West Point, N. Y.
Metcalf, Frederic A. (O9724), 1st lt. 9 F.A., Ft. Des Moines, Iowa.
Metcalf, James (O6135), capt. 28 Inf., Ft. Porter, N. Y.
†Metcalf, Willis C. (O13831), maj. Ret. 305 Fruit Hill Ave., Providence, R. I.
†Metcalfe, Henry (O14060), capt. Ret., 147 4th Ave., New York, N. Y.
Metcalfe, Raymond F. (O1443), lt. col. M.C., Ft. Sam Houston, Tex.
Metcalfe, Samuel L. (O9684), 1st lt. 8 Inf., Ft. Moultrie, S. C.
Methven, Theron G. (O4647), capt. 18 Inf., Ft. Hamilton, N. Y.
Mettler, Charles G. (O2123), maj. Ord. Dept., O.C. of Ord. Washington, D. C.
Metts, Walter A., jr. (O9901), 1st lt. 2 F. A., Ft. Bragg, N. C.
Metz, Charles W. (O5976), capt. M.C., Ft. Humphreys, Va.
Metzger, Earl H. (O3253), maj. C.A.C. (C. Def. Chesapeake Bay), Ft. Monroe, Va.
Metzger, Edward H. (O11729), 1st lt. 11 F.A., Schofield Bks., Hawaii.
Mewshaw, Harry C. (O11235), 1st lt. Cav. (U.S.M.A.), West Point, N. Y.
Meyer, Charles B. (O2612), maj. C.A.C., Kelly Field, Tex.
Meyer, George R. (O3130), maj. C.A.C. (C.&G.S.Sch.), Ft. Leavenworth, Kans.
Meyer, Harold A. (O14960), 2d lt. 17 Inf., Ft. Des Moines, Iowa.
Meyer, Harry (O14663), 2d lt. 2 Engrs., Ft. Sam Houston, Tex.
†Meyer Henry A., jr. (O1363), lt. col. Ret., 404 S. Kentucky St., Roswell, N. Mex.
Meyer, Henry J. D. (O12290), 1st lt. 10 F.A., Camp Lewis, Wash.
Meyer, Herman H. (O5502), capt. Inf. (98 Div. Org. Res.), Utica, N. Y.
Meyer, Jack L. (O5644), capt. Q.M.C. (Instr. N.G.), 1445 N St., Lincoln, Nebr.
Meyer, Oren B. (O317), col. Cav. (with Sig. C.), Fourth Corps Area, Atlanta, Ga.
Meyer, Thomas E. (O15105), 2d lt. 10 F.A., Camp Lewis, Wash.
Meyer, Vincent (O3143), maj. (F.A.) I.G.D., Ft. Bliss, Tex.
Meyer, Walter T. (O11007), 1st lt. A.S., Ft. Bragg, N. C.
Meyers, Bennett E. (O11293), 1st lt. A.S., Luke Field, Hawaii.
Meyers, Harry F. (O11877), 1st lt. C.A.C. (C.A.Sch.), Ft. Monroe, Va.

Name, serial number, organization, and address.

Meyns, Lawrence J. (O9727), 1st lt. Ord. Dept. (R.O.T.C.), Cornell University, Ithaca, N. Y.
Michelet, Paul D. (O15313), 2d lt. 7 F.A., Ft. Ethan Allen, Vt.
Michener, William (O8270), capt. 6 F.A., Ft. Hoyle, Md.
Michie, Henry C., jr. (O3046), maj. M.C., S.G.O., Washington, D. C.
Mickel, Laurence (O8259), capt. 19 Inf., Schofield Bks., Hawaii.
Mickelsen, Arthur E. (O12120), 1st lt. Sig.C., Camp Alfred Vail, N. J.
Mickelsen, Stanley R. (O7042), capt. C.A.C. (Instr. N.G.), State Armory, Bridgeport, Conn.
Mickelwait, Claude B. (O10287), 1st lt. 19 Inf., Schofield Bks., Hawaii.
Mickle, Gerald S. (O12350), 1st lt. 14 Inf., Ft. Davis, Canal Zone.
†Midcap, Clarence L. (O8173), capt. Ret., Fitzsimons Gen. Hosp., Fitzsimons Sta., Denver, Colo.
†Middleditch, Philip H. (O14386), 1st lt. Ret., 1327 N. Nevada Ave., Colorado Springs, Colo.
Middleswart, William H. (O8358), 1st lt. Q.M.C., Ft. Benjamin Harrison, Ind.
Middleton, C. Lloyd (O5392), capt. Q.M.C., Camp Devens, Mass.
Middleton, George R. (O5903), capt. 14 F.A., Camp Custer, Mich.
Middleton, John W. (O12135), 1st lt. Inf. (U.S.M.A.), West Point, N. Y.
Middleton, Troy H. (O3476), maj. Inf. (C. & G. S. Sch.), Ft. Leavenworth, Kans.
Miehe, William John (O6002), capt. M.C. (Rctg.), 405 4th Ave., Pittsburgh, Pa.
Mielenz, Lloyd E. (O9319), 1st lt. 3 Engrs., Schofield Bks., Hawaii.
Milam, John H. (O5177), capt. F.A. (Instr. N.G.), 1819 W. Pershing Road, Chicago, Ill.
Milam, Robert M. (O2700), maj. F.A. (Instr. N.G.), Central Armory, Cleveland, Ohio.
Milan, Harold L. (O8665), 1st lt. (Inf.) Sig. C., Camp Alfred Vail, N. J.
Milburn, Bryan L. (O7469), capt. C.A.C. (O.C. of C.A.), Washington, D. C.
Milburn, Eugene (O3978), maj. D.C., Hq. Eighth Corps Area, Ft. Sam Houston, Tex.
Milburn, Frank W. (O3738), maj. Inf. (Inf. Sch.), Ft. Benning, Ga.
Mileau, Alexander, jr. (O5932), capt. M.C., Aberdeen Proving Ground, Md.
Miles, Francis H., jr. (O2836), maj. Ord. Dept., Picatinny Ars., N. J.
†Miles, Nelson A. (O12966), lt. gen. Ret., The Rochambeau, 815 Connecticut Ave. NW., Washington, D. C.
Miles, Perry L. (O478), col. Inf. (O.C. of M.B.), Washington, D. C.
Miles, Sherman (O2074), maj. (C.A.C.) G. S. C. (Mil. Att.), American Embassy, Constantinople, Turkey.
Miley, John D. (O4501), capt. 15 Inf. (U. S. Army Forces in China), Tientsin, China.
Miley, William M. (O11232), 1st lt. Inf., Camp McClellan, Ala.
†Millar, Edward A. (O13433), col. Ret., 545 Ocean Blvd., Coronado, Calif.
Millard, Wallace W. (O7613), capt. Inf. (R.O.T.C.), North Dakota Agricultural College, Fargo, N. Dak.
Millener, George A. (O15740), 2d lt. 12 Inf., Ft. Howard, Md.
†Miller, Abram I. (O14193), capt. Ret., P.O. Box 431, Balboa, Canal Zone.
Miller, Albert D. (O15670), 2d lt. C.A.C. (C. Def. Sandy Hook), Ft. Hancock, N. J.
Miller, Alexander M. (O506), col. Cav. (with Sig.C.), O.C.S.O. Washington, D. C.
Miller, Allison (O12071), 1st lt. C.E., U.S.M.A., West Point, N. Y.
Miller, Alvin C. (O3302), maj. M.C., Ft. MacArthur, Calif.
Miller Armand S. (O9081), capt. 1 F.A., Ft. Sill, Okla.
Miller, Benjamin F. (O1718), F.A. (80 Div. Org. Res.), Richmond, Va.
†Miller Charles (O13365), col. Ret., 669 Del. Mar Ave., Chula Vista, Calif.
Miller, Charles L. (O14397), 1st lt. Ret., 955 Fresno Ave., Berkeley, Calif.
Miller, Charles S. (O9100), 1st lt. 12 Cav., Ft. Brown, Tex.
Miller, Chesley R. (O5782), capt. 16 Inf., Ft. Jay, N. Y.
Miller, Claude H. (O549), col. Inf. (A.W.C.), Washington, D. C.
Miller, Clifford L. (O4376), Chap. (capt.), Ft. Des Moines, Iowa.
†Miller, Crosby P. (O13059), brig. gen. Ret., 170 Spruce St., Burlington, Vt.
Miller, Eacott B. (O2534), maj. P.S. (Inf.), Hq. Ninth Corps Area, Presidio of San Francisco, Calif.
Miller, Edgar S. (O2401), maj. Inf., Camp Meade, Md.
Miller, Edgar W. (O1877), maj. M.C., C. Def. Long Island Sound, Ft. H. G. Wright, N. Y.

Name, serial number, organization, and address.

Miller, Elmer W. (O9951), 1st lt. 91 C.A. (atchd. 60 C.A.), Manila, P. I.
Miller, Eugene G. (O12110), 1st lt. 12 F.A., Ft. Sam Houston, Tex.
Miller, Eugene L. (O11657), 1st lt. 33 Inf., Ft. Clayton, Canal Zone.
Miller, Fauntley M. (O2283), maj. 23 Inf., Ft. Sam Houston, Tex.
†Miller, Frank J. (O13678), lt. col. Ret., 211 Catherine St., Syracuse, N. Y.
Miller, Frank L. (O11881), Chap. (1st. lt.), 10 Inf. Ft. Thomas, Ky.
†Miller, Fred C. (O1734), maj. Ret., William Warren School, Menlo Park, Calif.
Miller, Fred G. (O6172), capt. Sig. C., Manila, P. I.
Miller, Fred W. (O5128), capt. 5 Inf., Ft. Williams, Me.
Miller, George A. (O7196), capt. 19 Inf., Schofield Bks., Hawaii.
†Miller, Harold H. (O11738), 1st lt. Ret., Lock Box 730, Rochester, N. Y.
Miller, Harold T. (O12633), 2d lt. C.E. (R.O.T.C.), Pennsylvania State College, State College, Pa.
Miller, Harry W. (O16005), 2d lt. A.S., Brooks Field, Tex.
Miller, Harvey W. (O598), col. A.G.D., Hq. Seventh Corps Area, Army Bldg., Omaha, Nebr.
Miller, Henry J. F. (O3863), capt. A.S. O.C.M.B., Washington, D. C.
Miller, Howard S. (O1396), lt. col. (C.A.C.) G.S.C. O. C. of S., Washington. D. C.
†Miller, Hubert L. (O8547), capt. Ret., 410 30th Ave., South, Seattle, Wash.
Miller, Hubert S. (O14664), 2d lt. 6 Engrs., Camp Lewis, Wash.
Miller, James M. (O11802), capt. M.C., Manila, P. I.
Miller, Joe J. (O7116), capt. Sig. C., Ft. Bragg, N. C.
Miller, John J. (O972), lt. col. Inf. (84 Div. Org. Res.), 503 N. Meridian St., Indianapolis, Ind.
Miller, John S. (O11091), 1st lt. 28 Inf. (leave), c/o A.G.O., Washington, D. C.
†Miller, Lawrence S. (O13648), lt. col. Ret., 2110 R St. NW., Washington, D. C.
Miller, Lehman W. (O3773), maj. C.E. (Org.Res.), Jacksonville, Fla.
Miller. Leland A. (O5560), capt. 60 C.A., Manila, P. I.
Miller, Leland W. (O10562), 1st lt. A.S., France Field, Cana Zone.
Miller, Lester T. (O7265), capt. A.S., Kelly Field, Tex.
Miller, Luther D. O11793), Chap. (capt.), Camp McClellan, Ala.
Miller, Maurice L. (O4490), capt. Inf. (U.S.M.A.), West Point, N. Y.
Miller, Paul R. M. (O12500), 1st lt. F. A. (11 F.A.Brig.), Scofield Bks., Hawaii.
†Miller, Ralph J. (O14418), 1st lt. Ret., 76 E. College St., Oberlin, Ohio.
Miller, Raymond G. (O11586), 1st lt., 10 F. A., Camp Lewis, Wash.
Miller, Raymond O. (O6097), capt. Inf. (R.O.T.C.), Atlanta High School, Atlanta, Ga.
Miller, Reuben B. (O1440), lt. col. M.C. (C. & G. S. Sch.), Ft. Leavenworth, Kans.
Miller. Robert Lake (O9638), 1st lt. Q.M.C., Camp Holabird, Md.
Miller, Robert Lee (O15538), 2d lt. 3 C.A., Ft. MacArthur, Calif.
Miller Robert Scott (O7959), capt. Inf., Honolulu, Hawaii.
Miller, Robert W. (O10632), 1st lt. 8 Cav., Ft. Bliss, Tex.
Miller, Samuel J. (O9379), Chap. (capt.), Ft. Clayton, Canal Zone.
†Miller, Samuel W. (O103), col. Ret., 112 W. 59th St., New York, N. Y.
Miller, Slator M. (O14930), 2d lt. 14 C.A., Ft. Worden, Wash.
Miller, Stewart F. (O8377), 1st lt. 10 F.A., Camp Lewis, Wash.
Miller, Thomas H. (O9235), capt. M.C., Schofield Bks., Hawaii.
Miller, Thomas R. (O5109), capt. Inf. (atchd. 11 Inf.), Ft. Benjamin Harrison, Ind.
Miller. Tom B. (O10454), 1st lt. 26 Cav., Manila, P. I.
Miller, Troup (O1717), maj. Cav. (A.W.C.), Washington, D. C.
†Miller, Verne (O6058), capt. Ret., Texas Military College, Terrell, Tex.
Miller, Virgil R. (O15847), 2d lt. 18 Inf., Ft. Slocum, N. Y.
Miller, Walter (O10453), 1st lt. A.S., Crissy Field, Calif.
Miller, Walter R. (O15065), 2d lt. 34 Inf., Ft. Eustis, Va.
†Miller, William A. (O13730), maj. Ret., The Mendota, 2220 Kalorama Road NW., Washington, D. C.
Miller, William B. (O12126), 1st lt. 30 Inf., Presidio of San Francisco, Calif.
Miller, William C. (O2052), maj. Inf. (Instr. N. G.), State Capitol, Oklahoma City, Okla.
Millholland, George H. (O7150), capt. 2 Cav., Ft. Riley, Kans.
Millice, Willard F. (O15443), 2d lt. 14 F.A., Camp Custer, Mich

Name, serial number, organization, and address.

Milligan, Carolyn C. (N700105), Chief Nurse (1st lt. A.N.C.), S.G.O., Washington, D. C.
Milliken, Charles M. (O3709), maj. Sig.C. (leave), c/o A.G.O., Washington, D. C.
Milliken, Sayres L. (N700003), Asst. Supt. (capt. A.N.C.), S.G.O., Washington, D. C.
Millikin, John (O2856), maj. Cav. (Cav.Sch.), Ft. Riley, Kans.
Milling, Thomas DeW. (O2620), maj. A.S., Langley Field, Va.
†Millis, John (O93), col. Ret., Fern Hall Hotel, 3250 Euclid Ave. Cleveland, Ohio.
Millis, Ralph (O7650), capt. 2 Engrs., Ft. Sam Houston. Tex.
†Mills, Anson (O13000), brig. gen. Ret., 2 Dupont Circle, Washington, D. C.
Mills, Benjamin W. (O3902), capt. 22 Inf., Camp McClellan, Ala.
Mills, Charles H. (O9987), 1st lt. A.S., Chanute Field, Ill.
†Mills, Chester P. (O2634), maj. Ret., 1050 Lake Shore Drive, Chicago, Ill.
Mills, Frederick H. (O4122), maj. M.C. (R.O.T.C.), Jefferson Medical College, Philadelphia, Pa.
Mills, Harry H. (O11524), 1st lt. A.S., Air Int. Dep., Fairfield, Ohio.
†Mills, Morrell M. (O14144), capt. Ret., c/o A.G.O., Washington, D. C.
Mills, Robert H. (O1506), lt. col. D.C. (R.O.T.C.), Northwestern University Dental School, Chicago, Ill.
Mills, Samuel P. (O12520), 1st lt. A.S., Mitchel Field, N. Y.
Mills, Thomas H. (O10417), 1st lt. Q.M.C., Presidio of San Francisco, Calif.
†Mills, Willis E. (O14017), maj. Ret., R. F. D. No. 2, Brownsville, Tex.
Milne, Louis A. (O5640), capt. M.C., Edgewood Ars., Md.
Milner, Fred C. (O7230), capt. 4 Inf., Camp Lewis, Wash.
†Milnor, Philip L. (O2789), maj. Ret., 211 Venetian Square, Long Beach, Calif.
Miltenberger, Val E. (O4124), maj. M.C. (R.O.T.C.), St. Louis University, St. Louis, Mo.
Milton, Alexander M. (O1818), maj. 1 Cav., Ft. Bliss, Tex.
Mims, Martin D. (O12890), 1st lt. Med. Adm. C., Camp Devens, Mass.
Minckler, Rex W. (O14599), 1st lt. Sig. C., Camp Lewis, Wash.
†Miner, Charles W. (O13029), brig. gen. Ret., 70 Lexington Ave., Columbus, Ohio.
Miner, Earl M. (O11656), 1st lt. 30 Inf., Presidio of San Francisco, Calif.
Miner, Harold E. (O2592), maj. 11 F.A., Schofield Bks. Hawaii.
Miner, John W. (O9847), capt. V.C., Ft. McIntosh, Tex.
Ming, Marcus A. S. (O5019), capt. F.A. (Instr. N.G.), Stockton, Calif.
Mingos, Jay D. (O4186), maj. M.C. (R.O.T.C.), University of Pittsburgh, Pittsburgh, Pa.
†Minnigerode, Fitzhugh L. (O13978), maj. Ret., Guaranty Trust Co., 1 Rue Italienes, Paris, France.
Minnigerode, Karl (O8002), capt. 30 Inf., Presidio of San Francisco, Calif.
Minter, Hugh C. (O12602), 2d lt. A.S., France Field, Canal Zone.
Minton, Henry E. (O8262), capt. Ord. Dept. (Instr. N.G.), San Francisco, Calif.
Minton, Hugh C. (O4908), capt. Ord. Dept., Camp Lewis, Wash.
Minton, John T. (O4790), capt. Cav. (R.O.T.C.), Oregon Agricultural College, Corvallis, Oreg.
Minty, Russell J. (O15201), 2d lt. A.S., Kelly Field, Tex.
†Minus, Josiah C. (O14114), capt. Ret., 719 Carson St., San Antonio, Tex.
Minus, Norman (O5589), capt. 5 Inf., Ft. Williams, Me.
Minuth, Hans C. (O6900), capt. 13 Cav., Ft. D. A. Russell, Wyo.
†Mitcham, Orin B. (O13324), col. Ret., The University Club, 5th Ave. and 54th St., New York, N. Y.
†Mitchell, Americus (O477), col. Ret., Box 192, Sheffield, Ala.
Mitchell, Aquila (O4401), maj. V.C., Ft. Sam Houston. Tex.
Mitchell, Carl R. (O10684), capt. M.C. (Rctg.), 537 S. Dearborn St., Chicago, Ill.
Mitchell, Charles L. (O1737), maj. Inf. (C.&G.S.Sch.), Ft. Leavenworth, Kans.
Mitchell, Clarence A. (O2080), maj. A.G.D., Manila, P. I.
Mitchell, Clark H. (O11231), 1st lt. 12 F.A., Ft. Sam Houston, Tex.
Mitchell. Drury K. (O2722), maj. Q.M.C., Q.M.G.O., Washington, D. C.
Mitchell, Edward B. (O982), lt. col. Inf. (95 Div. Org. Res.), 219 Federal Bldg., Tulsa, Okla.
Mitchell, Eugene H. (O7463), capt. 19 Inf., Schofield Bks., Hawaii.
Mitchell, Floyd A. (O15535), 2d lt. 62 C.A., Ft. Totten, N. Y.
Mitchell, Franklin (O14665), 2d lt. Ord. Dept., Watertown, Ars., Mass.

Name, serial number, organization, and address.

†Mitchell, George E. (O544), col. Ret., Birdwood Farm, Catlett, Va.
Mitchell, George E., jr. (O14986), 2d lt. 6 F.A. (Hq. Third Corps Area), Standard Oil Bldg., Baltimore, Md.
Mitchell, Harry D. (O1066), lt. col. A.G.D.; Hq. Fifth Corps Area, Ft. Hayes, Ohio.
†Mitchell, Harry E. (O14118), capt. Ret., Kansas City High Schools, Kansas City, Mo.
Mitchell, Henry E. (O1706), maj. (Cav.) F.D., Ft. Hayes, Ohio.
Mitchell, Herbert C. (O9952), 1st lt. Q.M.C. (leave), c/o A.G.O., Washington, D. C.
Mitchell, Hugh (O4467), capt. Sig. C., Camp Alfred Vail, N. J.
Mitchell, James B. (O640), col. C.A.C. (O. C. of C. A.), Washington, D. C.
Mitchell, James K. (O12647), 2d lt. Cav. (U.S.M.A.), West Point, N. Y.
Mitchell, John D. (O12713), 2d lt. 51 C.A., Ft. Eustis, Va.
Mitchell, Lawrence C. (O5304), capt. C.A.C. (U.S.M.A.), West Point, N. Y.
†Mitchell, Leopold (O3299), maj. Ret., 2342 Wirth Place, New Orleans, La.
Mitchell, Manton C. (O2644), maj. Inf. (F.A.Sch.), Ft. Sill, Okla.
Mitchell, Ralph M. (O1236), lt. col. 15 C.A., Ft. Kamehameha, Hawaii.
Mitchell, Richard T. (O15833), 2d lt. Inf. (2 Div.), Ft. Sam Houston, Tex.
Mitchell, Walter L. (O5785), capt. Inf. (C.&G.S.Sch.), Ft. Leavenworth, Kans.
Mitchell, William (O63), brig. gen., Asst. to C. of A.S., O. C. of A. S., Washington, D. C.
Mitchell, William A. (O1682), Prof. (lt. col.), U.S.M.A., West Point, N. Y.
Mitchell, William H. (O4295), maj. M.C. (97 Div. Org. Res.), Manchester, N. H.
Mitchell, William L. (O12832), 2d lt. Inf. (leave), c/o A.G.O., Washington, D. C.
Mix, Pernier A. (O8499), capt. M.C., Ft. McDowell, Calif.
Mixson, Archibald M. (O7600), capt. Inf. (A.D.C., to Maj. Gen. James H. McRae), Manila, P. I.
Mize, Charles R. (O10799), 1st lt. Ord. Dept., Watertown Ars., Mass.
Mobley, Wilford R. (O10298), 1st lt. Cav. (90 Div. Org. Res.), San Antonio, Tex.
Mockbee, James B. (O11035), capt. D.C., Ft. Davis, Canal Zone.
Modisette, Welton M. (O3493), maj. Cav. (61 Cav. Div. Org. Res.), Federal Bldg., Buffalo, N. Y.
Moeller, Alfred C. (O5919), capt. C.A.C. (C. Def. Portland), Ft. Preble, Me.
Moffat, Reuben C. (O10597), 1st lt. A.S., Selfridge Field, Mich.
Moffatt, Francis J. (O8676), capt. M.C., Camp Gaillard, Canal Zone.
Moffet, William P. (O1127), lt. col. Cav. (Org. Res.), Houston, Tex.
Moffett, Charles W. (O10062), 1st lt. 29 Inf., Ft. Benning, Ga.
Molitor, Eric S. (O12115), 1st lt. F. A. (U. S. M. A.), West Point, N. Y.
Mollison, James A. (O10899), 1st lt. A.S. (79 Div. Org. Res.), Philadelphia, Pa.
Molloy, Harold T. (O14963), 2d lt. 1 F.A., Ft. Sill, Okla.
Molloy, Jane G. (N700032), Chief Nurse (1st lt. A.N.C.), Sta. Hosp., Camp Lewis, Wash.
Molony, George H. (O10650), 1st lt. 25 Inf., Douglas, Ariz.
Monagon, George A. (O5054), capt. Inf. (R.O.T.C.) Western Maryland College, Westminster, Md.
Monahan, John F. (O11486), Chap. (capt.), Ft. Williams, Me.
Monahan, John W. (O10920), 1st lt. A.S., Manila, P. I.
Moncrief, William H. (O1451), lt. col. M.C., Manila, P. I.
Moncure, William A. P. (O7731), capt. 17 Inf., Ft. Leavenworth, Kans.
Monger, Arvel J. (O11626), 1st lt. 1 Inf., Ft. Sam Houston, Tex.
Monhollan, Joseph E. (O11906), 1st lt. 38 Inf., Ft. Douglas, Utah.
Monihan, James G. (O4593), capt. 2 Cav., Ft. Riley, Kans.
Monroe, Hammond McD. (O12132), 1st lt. Inf. (U.S.M.A.), West Point, N. Y.
Monroe, Thomas H. (O3732), maj. Inf. (C.&G.S.Sch.), Ft. Leavenworth, Kans.
Monroe, William H. (O876), lt. col. C.A.C. (Org. Res.), Portland, Me.
Montague, Jeffry G. A. (O7657), capt. 57 Inf., Manila, P. I.
Montague, Robert M. (O12261), 1st lt. 13 F.A., Schofield Bks., Hawaii.
Monteith, Charles N. (O10545), 1st lt. A.S., Langley Field, Va.
Montesinos, Miguel (O10078), 1st lt. 34 Inf., Ft. Eustis, Va.
Montesinos, Serafin M. (O3197), maj. 18 Inf., Ft. Schuyler, N. Y.
†Montgomery, Benjamin F. (O14092), capt. Ret., 601 Cathedral Parkway West, New York, N. Y.
Montgomery, Edward (O3211), maj. C.A.C. (R.O.T.C.), University of Minnesota, Minneapolis, Minn.

Name, serial number, organization, and address.

†Montgomery, George (O221), col. Ret., 80 51st St., Forest Hills, N. Y.
Montgomery, Harry A. (O12049), 1st lt. C.E. (Cav.Sch.), Ft. Riley, Kans.
Montgomery, Harry G. (O10515), 1st lt. A.S., Aberdeen Proving Ground, Md.
Montgomery, Herbert B. (O4255), maj. M.C., Manila, P. I.
Montgomery, James B. (O4141), maj. M.C., Fitzsimons Gen. Hosp., Fitzsimons Sta., Denver, Colo.
Montgomery, John C. (O1811), maj. 10 Cav., Ft. Huachuca, Ariz.
Montgomery, Murray M. (O7137), capt. F.A. (R.O.T.C.), Agricultural and Mechanical College, College Station, Tex.
Montgomery, Ray C. (O7834), capt. F.A. (F. A. Sch.), Ft. Sill, Okla.
Montgomery, Robert O. (O11077), 1st lt. 17 F.A., Ft. Bragg, N. C.
Montgomery, William P. (O7842), capt. J.A.G.D., Presidio of San Francisco, Calif.
Monville, Frank E. (O9860), 1st lt. Q.M.C., (Hq. Sixth Corps Area), 1819 W. Pershing Road, Chicago, Ill.
Mood, Orlando C. (O14781), 2d lt. 14 Inf., Ft. Davis, Canal Zone.
Moody, Charles O. (O15281), 2d lt. 2 Inf., Ft. Wayne, Mich.
Moody, Lucian B. (O1896), maj. (Ord. Dept.) G.S.C., O.C. of S., Washington, D. C.
†Moody, Thomas M. (O13187), col. Ret., P. O. Box 379, Knoxville, Tenn.
Moon, Ernest S. (O14782), 2d lt. A.S., Brooks Field, Tex.
Moon, Faye A. (O11460), Chap. (capt.), Ft. Bliss, Tex.
Moon, Jacob R. (O15864), 2d lt. 24 Inf., Ft. Benning, Ga.
Moon, Odas (O10986), 1st lt. A.S., Kelly Field, Tex.
Mooney, James S. (O3402), maj. A.G.D., Hq. Eighth Corps Area, Ft. Sam Houston, Tex.
Moor, Robert D. (O11612), 1st lt. A.S., Kelly Field, Tex.
Moore, Anderson T. W. (O9327), 1st lt. 1 Engrs., Ft. Du Pont, Del.
Moore, Arthur L. (O12429), 1st lt. 25 Inf., Douglas, Ariz.
Moore, Arthur P. (O10105), 1st lt. F.A. (F.A.Sch.), Ft. Sill, Okla.
Moore, Bryant E. (O8633), 1st lt. Inf. (U.S.M.A.), West Point, N. Y.
Moore, Buhl (O7329), capt. F.A. (Org. Res.), Altoona, Pa.
Moore, Cecil R. (O6669), capt. C.E. (Engr.Sch.), Ft. Humphreys, Va.
Moore, Charles B. (O1831), maj. (Inf.) G.S.C., Mil. Att., American Legation, Warsaw, Poland.
†Moore, Charles E. (O4657), capt. Ret., 110 Cathedral Place, Richmond, Va.
Moore, Charles H., jr (O12201), 1st lt. 6 Inf., Jefferson Bks., Mo.
Moore, Claud E. (O15560), 2d lt. 63 C.A., Ft. Winfield Scott, Calif.
Moore, Clifford J. (O11610), 1st lt. Q.M.C., Camp Jesup, Ga.
Moore, Dennis M. (O15836), 2d lt. 22 Inf., Ft. McPherson, Ga.
Moore, Don G. (O3982), maj. D.C., Ft. Benning, Ga.
Moore, Edward L. (O4850), capt. M.C., Ft. Sam Houston, Tex.
Moore, Floyd (O6081), capt. Inf. (Instr. N.G.), Room 340 Postoffice Bldg., Amarillo, Tex.
†Moore, Francis (O13047), brig. gen. Ret., 644 Patterson Ave., San Antonio, Tex.
Moore, Francis (O12901), 1st lt. Med. Adm. C., Letterman Gen. Hosp., San Francisco, Calif.
Moore, Frank M. (O7881), capt. Inf. (R.O.T.C.), University of California, Berkeley, Calif.
Moore, George A. (O5577), capt. Cav. (O. C. of Cav.), Washington, D. C.
Moore, George D. (O306), col. (Inf.) I.G.D., Hq. First Corps Area, Boston 9, Mass.
Moore, George F. (O2677), maj. 92 C.A., Manila, P. I.
Moore, Harold A. (O10981), 1st lt. A.S., Schofield Bks., Hawaii.
Moore, Harry T. (O2428), maj. Q.M.C., Ft. Davis, Canal Zone.
Moore, Harvard C. (O3926), maj. M.C., Ft. Lawton, Wash.
†Moore, Henry H. (O14489), capt. P.S. Ret., Chicago High Schools, Chicago, Ill.
Moore, Herbert K. (O10807), 1st lt. V.C., Ft. Sheridan, Ill.
†Moore, Jairus A. (O1138), lt. col. Ret., 2835 Steiner St., San Francisco, Calif.
Moore, J. Merriam (O3487), maj. 27 Inf., Schofield Bks., Hawaii.
Moore, James E. (O15650), 2d lt. 5 Inf., Ft. Williams, Me.
Moore, James P. (O5196), capt. 16 Inf., Ft. Jay, N.Y.
Moore, John C. (O1982), maj. Sig.C. (C.& G.S.Sch.), Ft. Leavenworth, Kans.
Moore, John G. (O15675), 2d lt. 12 F.A., Ft. Sam Houston, Texas.
Moore, John I. (O9649), 1st lt. A.S., Kelly Field, Tex.
Moore, John J. (O6286), capt. M.C., Ancon Hosp., Ancon, Canal Zone.
Moore, John M. (O12107), 1st lt. C.A.C. (C. Def. Balboa), Ft. Amador, Canal Zone.
Moore, John S. (O8261), capt. 29 Inf., Ft. Benning, Ga.

Name, serial number, organization, and address.

Moore, Kenneth M. (O8558), 1st lt. C.E. (leave), c/o A.G.O., Washington, D. C.
Moore, Leland O. W. (O10702), capt. M.C., Manila, P. I.
Moore, Luther R. (O10677), capt. M.C., Hq. Ninth Corps Area, Presido of San Francisco, Calif.
Moore, Orville M. (O4804), capt. 14 F.A., Ft. Sheridan, Ill.
Moore, Richard C. (O1794), maj. C.E. (A.W.C.), Washington, D. C.
Moore, Richard E. (O10909), 1st lt. Inf. (A.D.C. to Maj. Gen. E. M. Lewis), Honolulu, Hawaii.
Moore, Robert B. (O4821), capt. 25 Inf. (leave), c/o A.G.O., Washington, D. C.
Moore, Robert S. (O11911), 1st lt. 13 Inf., Ft. Warren, Mass.
Moore, Roy C. (O6633), capt. 1 F.A., Ft. Sill, Okla.
Moore, Thomas E. (O14867), 2d lt. 1 F.A., Ft. Sill, Okla.
†Moore, Tredwell W. (O13307), col. Ret., Army and Navy Club, 112 W. 59th St., New York, N. Y.
Moore, Walter (O2882), maj. 1 Inf., Ft. Sam Houston, Tex.
Moore, Wayne S. (O12617), 2d lt. 9 Engrs., Ft. Riley, Kans.
Moore, Werner W. (O11157), 1st lt. Q.M.C., Camp Holabird, Md.
Moore, William C. (O4899), capt. 2 Inf., Ft. Wayne, Mich.
Moore, William E. (O12954), 2d lt. Q.M.C., Panama, Canal Zone.
Moore, William H. (O7658), capt. Q.M.C., Ft. Ruger, Hawaii.
Moore, William K. (O1278), lt. col. Q.M.C. F.A.Sch., Ft. Sill, Okla.
Moores, Zachery W. (O15647), 2d lt. Cav. (1 Cav. Div.), Ft. Bliss, Texas.
Moorman, Frank (O1985), maj. Sig. C., Camp Alfred Vail, N. J.
Moorman, Ivan G. (O11932), 1st lt. A.S., Air Int. Dep., San Antonio, Tex.
Moorman, Thomas S. (O1015), lt. col. Inf. (Org. Res.), N. G. Armory, Birmingham, Ala.
Moose, Frank McA. (O6257), capt. M.C., Ft. Leavenworth, Kans.
Moose, John M. (O1632), Chap. (lt. col.), Camp Del Monte, Calif.
Moose, William L., jr. (O2262), maj. A.S. (Org. Res.), 39 Whitehall St., New York, N. Y.
Moran, Edward J. (O1695), maj. Inf. (C.& G.S.Sch.), Ft. Leavenworth, Kans.
Moran, Juan S. (O14791), 2d lt. P.S. (26 Cav.), Manila, P. I.
Moran, Richard B. (O5399), capt. Inf., Camp Alfred Vail, N. J.
†Moran, Thomas F. (O14545), 1st lt. P.S. Ret., R.F.D. No. 3, Box 32, Fayetteville, Ark.
Moran, William K. (O11604), 1st lt. A.S., France Field, Canal Zone.
Mordecai, Alfred (O9513), capt. M.C., Walter Reed Gen. Hosp., Army Med. Center, Washington, D. C.
Morehouse, Arthur (O8790), capt. Med. Adm. C., Fitzsimons Gen. Hosp., Fitzsimons Station, Denver, Colo.
†Morehouse, William E., jr. (O14235), capt. Ret., c/o York Wilson, Rock Hill, S. C.
Moreland, John W. (O12616), 2d lt. 13 Engrs., Ft. Humphreys, Va.
Moreland, Sherman (O676), col. J.A.G.D., Hq. Fifth Corps Area, Ft. Hayes, Ohio.
Morell, Frank (O9634), 1st lt. Q.M.C., Ft. Sam Houston, Tex.
Morelle, Charles J. (O9234), 1st lt. Q.M.C., Q.M.G.O., Washington, D. C.
Moreno, Aristides (O1668), lt. col. (Inf.) G.S.C., O.C.of S., Washington, D. C.
Moreno, Arturo (O2977), maj. Inf. (leave), c/o A.G.O., Washington, D. C.
Moreno, Joseph de R. (O4045), maj. M.C., Fitzsimons Gen Hosp., Fitzsimons Sta., Denver, Colo.
Morey, Dana W. (O3939), capt. F.D., McCook Field, Ohio.
Morey, Lewis S. (O1113), lt. col. F.D. (R.O.T.C.), Harvard University, Cambridge, Mass.
Morgan, Albert C. (O15034), 2d lt. 22 Inf., Camp McClellan, Ala.
Morgan, Alfred S. (O644), col. F.D., Hq. Sixth Corps Area, 1819 W. Pershing Road, Chicago, Ill.
Morgan, Charles C. (O8120), capt. Inf. (Tanks), (Instr. N.G.), 829 Municipal Bldg., New York, N. Y.
Morgan, Clyde H. (O8587), 1st lt. Ord. Dept., O.C. of Ord., Washington, D. C.
Morgan, Daniel E. (O11180), 1st lt. Inf. (Tanks), Camp Meade, Md.
Morgan, Fannin A. (O8998), capt. J.A.G.D., J.A.G.O., Washington, D. C.
†Morgan, George H. (O13356), col. Ret., Hume-Fogg School, Nashville, Tenn.
Morgan, Harvey T. (O11380), 1st lt. 2 Inf., Camp Custer, Mich.
†Morgan, James N. (O13523), lt. col. Ret., 404 Prospect Street, Alton, Ill.
Morgan, John M. (O423), col. 12 Cav., Ft. Brown, Tex.
Morgan, John R. (O11611), 1st lt. A.S., France Field, Canal Zone.
Morgan, Maurice (O5594), capt. 59 C.A., Manila, P. I.

Name, serial number, organization, and address.

†Moriarty, Ambrose I. (O14448), maj. Ret., Ft. Rodman, New Bedford, Mass.
Morison, Charles R. W. (O1222), lt. col. Inf. (R.O.T.C.), Montana State College, Bozeman, Mont.
Morison, James F. (O11484), 1st lt. F.A. (leave), c/o A.G.O., Washington, D. C.
†Morledge, Roy V. (O6784), capt. Ret., 87 Jason Ave., Columbus, Ohio.
Morningstar, James G. (O3977), maj. D.C., Walter Reed Gen. Hosp., Army Med. Center, Washington, D. C.
Moroney, William J. (O12473), 1st lt. Inf. (R.O.T.C.), Joliet Township High Sch., Joliet, Ill.
Morris, Alexander L. (O8215), capt. 33 Inf., Ft. Clayton, Canal Zone.
Morris, David A. (O14666), 2d lt. 6 Engrs., Camp Lewis, Wash.
Morris, Edward J. (O12008), 1st lt. Q.M.C., Gen. Int. Dep., Washington, D. C.
Morris, Edward M. (O10521), 1st lt. A.S., Maxwell Field, Ala.
†Morris, Edward R. (O13553), lt. col. Ret., 14 Place Vendome, Paris, France.
Morris, George W. (O9076), capt. Sig. C., Manila, P. I.
Morris, James M. (O8149), capt. Inf. (Tanks) (atchd. 16 Tank Bn.), Camp Meade, Md.
Morris, John E. (O921), lt. col. Inf. (82 Div. Org. Res.), Post Office Bldg., Columbia, S. C.
Morris, Joseph T. (O11267), 1st lt. A.S. (leave), c/o A.G.O., Washington, D. C.
Morris, Lawrence B. (O11487), 1st lt. Q.M.C., Camp Dix, N. J.
†Morris, Michael E. (O14532), maj. P.S. Ret., The Union League Club, San Francisco, Calif.
Morris, Paul H. (O5901), capt. 1 Cav., Marfa, Tex.
Morris, Roy T. (O4318), maj. M.C., Walter Reed Gen. Hosp., Army Med. Center, Washington, D. C.
Morris, Samuel J. (O1464), lt. col. M.C., Quarry Heights, Balboa Heights, Canal Zone.
Morris, William C. (O10699), 1st lt. A.S. (90 Div. Org. Res.), 714 N. Oregon St., El Paso, Tex.
Morris, William H. H., jr. (O3102), maj. Inf. (C.&G.S.Sch.), Ft. Leavenworth, Kans.
Morris, William S. (O6626), capt Inf. (20 Inf. Brig.), Camp Gaillard, Canal Zone.
Morris, Willis V. (O1092), lt. col Cav. (O.C. of Cav.), Washington, D. C.
Morrisette, James E. (O7839), capt. J.A.G.D., J.A.G.O., Washington, D. C.
Morrison, Charles E. (O12109), 1st lt. Cav. (U. S. M. A.), West Point, N. Y.
Morrison, Douglas E. (O7555), capt. C.A.C. (C. Def. Portland), Ft. Preble, Me.
†Morrison, George L. (O14225), capt. Ret., 77 W. Lane Ave., Columbus, Ohio.
†Morrison, John F. (O4), maj. gen. Ret., The Dresden, Washington, D. C.
Morrison, Raymond (O11465), 1st lt. A.S., Luke Field, Honolulu, Hawaii.
Morrison, William E. (O2237), maj. Inf. (U.S.M.A.), West Point, N. Y.
Morrison, William F. (O1696), maj. (F.A.) G.S.C., Hq. Seventh Corps Area, Omaha, Nebr.
Morrison, William L. (O5910), capt. Inf. (leave), c/o A.G.O., Washington, D. C.
Morrissey, William J. (O3416), maj. Inf. (C. & G. S. Sch.), Ft. Leavenworth, Kans.
†Morrisson, Robert, jr. (O14345), 1st lt. Ret., 218 W. 20th St., Wilmington, Del.
Morrow, Bertrand (O5301), capt. Cav. (U.S.M.A.), West Point, N. Y.
Morrow, Charles A. (O9122), 1st lt. Q.M.C. (sick), Walter Reed Gen. Hosp., Army Med. Center, Washington, D. C.
Morrow, Charles H. (O1017), lt. col. Inf. (Instr. N.G.), Frankfort, Ky.
Morrow, Eugene E. (O7803), capt. Inf., Manila, P. I.
Morrow, Frank J. (O465), col. Inf. (Org. Res.), Presidio of San Francisco, Calif.
Morrow, George L. (O7409), capt. 24 Inf., Ft. Benning, Ga.
Morrow, Henry M. (O304), col. J.A.G.D., Hq. Second Corps Area, Governors Island, N. Y.
†Morrow, Jay J. (O363), col. Ret. (Governor Panama Canal Zone), Balboa Heights, Canal Zone.
†Morrow, Joseph C. (O14591), maj. Ret., c/o Merrill C. Morrow, 150 Broadway, New York, N. Y.
Morrow, Norman P. (O3158), maj. F.A. (Instr. N.G.), New Orleans, La.
Morrow, Samuel H. (O15913) 2d lt. 52 C. A., Ft. Eustis, Va.
Morrow, William M. (O356), col. Inf. (U. S. Dis. Bks.), Alcatraz, Calif.
†Morse, Arthur W. (O13704), lt. col. Ret., New York Polyclinic Med. School and Hosp., 345 W. 50th St., New York, N. Y.
†Morse, Benjamin C. (O13477), col. Ret., 3720 Rose Court, San Diego, Calif.

Name, serial number, organization, and address.

Morse, Birney K. (O15209), 2d lt. A.S., Kelly Field, Tex.
Morse, Charles F. (O1452), lt. col. M.C., Manila, P. I.
Morse, Charles L. (O10681), 1st lt. A.S., McCook Field, Ohio.
Morse, Francis H. (O12682), 2d lt. 24 F.A., Manila, P. I.
Morse, Granville V. (O15388), 2d lt. Cav. (1 M.G.Sq.), Ft. Clark, Tex.
Morse, William P. (O5106), capt. Inf. (R.O.T.C.), University of Delaware, Newark, Del.
Mort, John E. (O2314), maj. F.A. (R.O.T.C.), Iowa State College, Ames, Iowa.
Mortenson, Gunnar J. (O3017), maj. P.S. (45 Inf.), Manila, P. I.
Mortimer, Charles G. (O1651), lt. col. Q. M. C. (leave), c/o A.G. O., Washington, D. C.
Mortimer, Robert P. (O5726), capt. Ord. Dept., Rock Island Ars., Ill.
Morton, Benjamin R. (O11594), 1st lt. A.S. (sick), Fitzsimons Gen. Hosp., Fitzsimons Sta., Denver, Colo.
†Morton, Charles E. (O13473), col. Ret., Rctg. Sta., U. S. Army, 301 Huron Bldg., Detroit, Mich.
Morton, Charles G. (O5), maj. gen., Hq. Ninth Corps Area, San Francisco, Calif.
Morton, De Forest W. (O3277), maj. Q.M.C., Q.M. Int. Dep., Front Royal, Va.
Morton, Emmet C. (O3954), capt. F.D., Hq. First Corps Area, Boston 9, Mass.
†Morton, Kenneth (O13418), col. Ret., R. F. D. No. 1, Plymouth, Mass.
Morton, Lew M. (O15322), 2d lt. 62 C.A., Ft. Totten, N. Y.
Morton, William J., jr. (O15158), 2d lt. Sig. C., Camp Alfred Vail, N. J.
Moseley, Corliss C. (O11004), 1st lt. A. S. (Instr. N.G.), Los Angeles, Calif.
Moseley, George V. H. (O772), brig. gen., Ft. Sheridan, Ill.
Moseley, Robert L. (O1666), lt. col. Inf. (84 Div. Org. Res.), Indianapolis, Ind.
Moses, Andrew (O572), col. 13 F.A., Schofield Bks., Hawaii.
†Moses, George W. (O504), col. Ret., Oregon Agricultural College, Corvallis, Oreg.
Moses, Raymond G. (O4414), capt. C.E., Camp Knox, Ky.
Moses, Russell L. (O15843), 2d lt. 28 Inf., Ft. Niagara, N. Y.
Mosher, Harry A. (O10714) 1st lt. 92 C.A., Manila, P. I.
Moss, J. Alfred (O1226), lt. col. (F. A.) G. S. C., Hq. Eighth Corps Area, Ft. Sam Houston, Tex.
†Moss, James A. (O731), col. Ret., 1714 H St. NW., Washington, D. C.
Moss, Joe D. (O12162), 1st lt. C.A.C., Manila, P. I.
Moss, Robert G. (O4625), capt. Inf. (R. O. T. C.), Wentworth Military Academy, Lexington, Mo.
Moss, Wentworth H. (O2613), maj. Inf. (C. & G. S. Sch.), Ft. Leavenworth, Kans.
Mossman, Albert (O6405), capt. C.A.C. (leave), c/o A.G.O., Washington, D. C.
Motley, Langhorne W. (O10202), 1st lt. A.S. (Nondivisional gr. Org. Res.), Ft. Hayes, Ohio.
†Motley, Robert E. (O4526), capt. Ret., The Farragut, Washington, D. C.
†Motlow, Felix W. (O14352), 1st lt. Ret., Lynchburg, Tenn.
Mott, John W. (O8400), 1st lt. 14 Inf., Ft. Davis, Canal Zone.
†Mott, T. Bentley (O13279), col. Ret., American Embassy, Paris, France.
†Mott, Wallace (O14048), capt. Ret., The Mohawk, 379 Washington Ave., Brooklyn, N. Y.
†Mould, Stephen H. (O13679), lt. col. Ret., R. F. D. 3, Montgomery, N. Y.
†Mould, William E. (O14320), 1st lt. Ret., Northwestern Military and Naval Academy, Walworth, Wis.
Moulton, Percy D. (O8945), capt. M.C. (Org. Res.), Santa Monica, Calif.
Moulton, Starr A. (O4279), maj. M.C., Ft. Benning, Ga.
Mount, James R. (O2813), maj. M.C., Gen. Int. Dep., Ft. Mason, Calif.
Mountain, George W., Cont. Surg., Augusta Ars., Augusta, Ga.
Mountford, Frederick A. (O2615), maj. C. A. C. (leave), c/o A. G. O., Washington, D. C.
Moyer, Charles S. (O5062), capt. C. W. S. (A. D. C. to Maj. Gen. Robert L. Bullard), Hq. Second Corps Area, Governors Island, N. Y.
Moyer, Max F. (O11871), 1st lt. A.S., Dist. A. S. Procurement Office, c/o Goodyear Tire & Rubber Co., Akron, Ohio.
†Moylan, Patrick (O14531), capt. P.S. Ret., 5302 Master St., Philadelphia, Pa.
†Moynihan, Daniel J. (O14537), capt. P.S. Ret., c/o M. S. Sears, Elm Place, Greenfield, Mass.
†Mudd, Leo C. (O13888), maj. Ret., 772 20th Ave., San Francisco, Calif.
Mudge, Verne D. (O12679), 2d lt. 13 Cav., Ft. D. A. Russell, Wyo.
Mudgett, Gilman C. (O14966), 2d lt. 26 Cav., Manila, P. I.
†Mudgett, John J. (O1566), lt. col. Ret. (R.O.T.C.), Los Angeles High School, 711 Grant Bldg., Los Angeles, Calif.

Name, serial number, organization, and address.

Mueller, Albert H. (O1728), maj. Cav. (Instr. N.G.), Room 423, State House, Denver, Colo.
Mueller, Charles R. (O10400), capt. M.C., Ancon Hosp., Ancon, Canal Zone.
Mueller, Clive P. (O5647), capt. M.C., Ft. Hayes, Ohio.
Mueller, Edward A. (O14829), 2d lt. 14 Inf., Ft. Davis, Canal Zone.
Mueller, Paul J. (O3808), maj. Inf. (O. C. of Inf.), Washington, D. C.
Mueller, William D. (O9226), capt. M. C. (R. O. T. C.), University of Washington, Seattle, Wash.
Muhlenberg, Henry C. K. (O2351), maj. A. S. (Org. Res.), Seattle, Wash.
†Muir, Charles H. (O33), maj. gen. Ret., 302 Southway, Baltimore, Md.
Muir, James B., jr. (O6643), capt. 92 C. A., Manila, P. I.
Muir, James I. (O2849), maj. Inf. (C. & G. S. Sch.), Ft. Leavenworth, Kans.
Mulcahy, Michael J. (O7634), capt. 18 Inf., Ft. Slocum, N. Y.
Mulkey, Oren A. (O6780), capt. 38 Inf., Ft. Douglas, Utah.
Mullay, Patrick H. (O583), col. Inf., Camp Lewis, Wash.
†Mullen, George C. (O14327), 1st lt. Ret., Union League Club, San Francisco, Calif.
Mullenix, John C. (O4605), capt. 14 Cav., Ft. Des Moines, Iowa.
Muller, Carl H. (O1354), lt. col. Cav. (with F.A.) Hq. Seventh Corps Area, Omaha, Nebr.
Muller, Charley (O9128), 1st lt. 23 Inf., Ft. Sam Houston, Tex.
Muller, Hollis Le R. (O2556), maj. C.A.C. (Org. Res.), Indianapolis, Ind.
Muller, Walter J. (O12224), 1st lt. 8 Inf., Ft. Screven, Ga.
Muller, William G. (O9161), 1st lt. Inf. (R.O.T.C.), Louisiana State College, Baton Rouge, La.
Mullett, Dewitt T. (O10352), 1st lt. Inf. (R.O.T.C.), University of Arkansas, Fayetteville, Ark.
Mulligan, Dennis J. (O15770), 2d lt. A. S., Brooks Field, Tex.
Mullins, Charles L., jr. (O5306), capt. Inf. (leave), c/o A. G. O., Washington, D. C.
Mullins, Walter F. (O6944), capt. Inf. (Instr. N. G.), Springfield, Mass.
Mulvihill, Francis X. (O14947), 2d lt. 2 Inf., Ft. Wayne, Mich.
†Mumford, Edgar Wilson (O2701), maj. Ret. (Rctg.), Custom Bldg., Denver, Colo.
†Mumford, Thomas S. (O14046), capt. Ret., Maryland Club, Baltimore, Md.
Mumm, William M. (O180982), lt. col. M.I.-O.R.C. (A.W.C.), Washington, D. C.
Mumma, Harlan L. (O4508), capt. 42 Inf., Camp Gaillard, Canal Zone.
Mumma, Morton C. (O1104), lt. col. Cav. (Org. Res.), Iowa City, Iowa.
†Muncaster, John H. (O13940), maj. Ret., 41 Rua Constituição, Rio Janeiro, Brazil, South America.
Munford, Thomas W. (O12154), 1st lt. C.A.C. (leave), c/o A. G. O., Washington, D. C.
Munly, William C. (O8834), capt. M.C., Mitchel Field, N.Y.
Munnikhuysen, Henry D. F. (O2622), maj. Q.M.C., Ft. Sam Houston, Tex.
†Munro, Horace N. (O14024), maj. Ret., 577 Belvedere St., San Francisco, Calif.
Munro, James N. (O550), col Cav. (85 Div. Org. Res.), 204 Telegraph Bldg., Detroit, Mich.
Munroe, John E. (O1692), maj. Ord. Dept., O C. of Ord., Washington, D. C.
Munson, Edward L. (O235), col. M.C., Hq. Ninth Corps Area, Presidio of San Francisco, Calif.
Munson, Fred L. (O536), col. Inf. (Org. Res.), Hq. Ninth Corps Area, San Francisco, Calif.
Munson, Frederic G. (O3324), maj. J.A.G.D., A.G.O., Washington, D. C.
Munteanu, George (O6094), capt. Inf. (81 Div. Org. Res.), Knoxville, Tenn.
Murchison, William G. (O1393), lt. col. A.G.D., Hq. Seventh Corps Area, Omaha, Nebr.
Murphey, George D. (O3153), maj. Q.M.C. Q. M. C. Sch., Philadelphia, Pa.
Murphey, James A. (O11818), 1st lt. 24 Inf. (Inf. Sch.), Ft. Benning, Ga.
Murphey, William W. (O9803), 1st lt. Ord. Dept., Watervliet Ars., N. Y.
Murphy, Clarence H. (O9002), capt. 26 Cav., Manila, P. I.
Murphy, Daniel E. (O3258), maj. Cav. (Instr. N. G.), c/o Adjt. Gen. Kentucky, Frankfort, Ky.
†Murphy, Daniel N. (O14248), capt. Ret., c/o National Bank of Commerce, San Antonio, Tex.
Murphy, Dennis P. (O10038), 1st lt. 27 Inf., Schofield Bks., Hawaii.
Murphy, Edward A. (O4695), capt. Ord. Dept. (leave), c/o A. G. O., Washington, D. C.
Murphy, Edward E. (O4933), capt. 92 C.A., Manila, P. I.

Name, serial number, organization, and address.

Murphy, Ernest Van D. (O939), lt. col. Inf. (C.& G. S. Sch.), Ft. Leavenworth, Kans.
Murphy, Frederick T. (O9925), 1st lt. Cav., Manila, P. I.
Murphy, Hobart A. (O15811), 2d lt. Inf., Box 55, Addington, Jefferson Co., Okla.
Murphy, James P. (O5022), capt. Inf. (Org. Res.), 254 E. Main St., Decatur, Ill.
Murphy, John B. (O1135), lt. col. (C.A.C.) G.S.C. Hq. H. Dept., Schofield Bks., Hawaii.
Murphy, John Bartlett (O12338), 1st lt. 8 F.A., Schofield Bks., Hawaii.
Murphy, John G. (O7111), capt. C.A.C. (Instr. N.G.), Providence, R. I.
Murphy, John J. (O9006), capt. 6 Inf., Camp Custer, Mich.
Murphy, John L. (O7131), capt. Inf. (R.O.T.C.), Lafayette College, Easton, Pa.
Murphy, Joseph M. (O3892), capt. 16 Inf., Ft. Jay, N. Y.
Murphy, Leonard (O10812), 1st lt. Inf. (Tanks), Ft. Snelling, Minn.
Murphy, Pierce A. (O545), col. (Cav.) (with F.A.) (asgd. 4 F.A.), Ft. Sam Houston, Tex.
Murphy, Robert C. (O8492), capt. M.C., Ft. Sam Houston, Tex.
Murphy, Robert V. (O14975), 2d lt. 6 Inf., Camp Custer, Mich.
†Murphy, Terence E. (O13680), lt. col. Ret., R. F. D. 1, Basking Ridge, N. J.
†Murphy, Theodore R. (O3203), maj. Ret., May Vale Estate, Couva, Trinidad, British West Indies.
Murphy, Truman O. (O313), col. (Inf.) I.G.D., Hq. Fifth Corps Area, Ft. Hayes, Ohio.
Murphy, Willard D. (O8598), 1st lt. 63 C.A., Ft. Winfield Scott, Calif.
Murphy, William A. (O4257), maj. M.C., Ancon Hosp, Ancon, Canal Zone.
Murphy, William A. (O9031), capt. Inf. (R.O.T.C.), Camp Custer, Mich.
Murphy, William G. (O8296), capt. 14 Inf., Ft. Davis, Canal Zone.
Murphy, William H. (O6835), capt. Sig. C., McCook Field, Ohio.
Murray, Alexander (O1468), lt. col. M.C., Ft. Riley, Kans.
†Murray, Arthur (O12985), maj. gen. Ret., 2400 16th St. NW., Washington, D. C.
Murray, Clarence F. (O9066), Capt. 10 F.A., Camp Lewis, Wash.
†Murray, Clay R. (O14283), capt. Ret., 119 W. 58th St., New York, N. Y.
†Murray, Cunliffe H. (O13310), col. Ret., Hudson Ave. Tenafly, N. J.
Murray, George A. (O5497), capt. Inf. (90 Div. Org. Res.), Houston, Tex.
Murray, John T. (O5240), capt. Inf. (R. O. T. C.), University of Oregon, Eugene, Oreg.
Murray, Lewis A. (O9907), 1st lt. C.E. (Instr. N.G.), Aberdeen, S. Dak.
Murray, Max S. (O3255), maj. Inf. (Instr. N. G.), Des Moines, Iowa.
Murray, Maxwell (O2216), maj. F.A. (leave), c/o A. G. O., Washington, D. C.
†Murray, Michael S. (O14097), capt. Ret., 1219 Berkeley St., Santa Monica, Calif.
Murray, Paul (O3478), maj. Inf. (97 Div. Org. Res.), Manchester, N. H.
Murray, Peter (O300), col. Inf. (leave), A.G.O., Washington, D. C.
Murray, William E. (O1636), lt. col. Q. M. C. (64 Div. Org. Res.), 515 Post Office Bldg., Louisville, Ky.
Murray, William S. (O12227), 1st lt. 25 Inf., Ft. Huachuca, Ariz.
Murrell, Ralph E. (O10396), capt. M.C., Tripler Gen. Hosp., Honolulu, Hawaii.
Murtaugh, John O. (O15844), 2d lt. A. S., Brooks Field, Tex.
Muse, Donald P. (O5134), capt. A.S., Luke Field, Honolulu, Hawaii.
Musgrave, John R. (O1543), lt. col. C.A.C. (C. Def. Long Island Sound), Ft. H. G. Wright, N. Y.
Musgrave, Thomas C. (O1785), maj. Inf. (Inf. Sch.), Ft. Benning, Ga.
†Musham, Harry A (O3268), maj. Ret., 741 Rush St., Chicago, Ill.
Musser, Robert C (O4337), maj. V.C., Hq. Sixth Corps Area, 1819 W. Pershing Road, Chicago, Jll.
Myer, Edgar A. (O840), col. Inf. (C.&G.S.Sch.), Ft. Leavenworth, Kans.
Myer, Francis B. L. (O7109), capt. Inf. (Instr. N.G.), 230 E. Ohio St., Chicago, Ill.
Myers, Charles M. (O10783), 1st lt. C.A.C. (C. Def. Cristobal), Ft. Sherman, Canal Zone.
Myers, Charles T., jr. (O15228), 2d lt. A.S., Kelly Field, Tex.
Myers, Collin S. (O8356), 1st lt. 27 Inf., Schofield Bks., Hawaii.
Myers, David ap. (O9416), capt. M.C., Luke Field, Honolulu, Hawaii.

Name, serial number, organization, and address.

Myers, Devereux M. (O10552), 1st lt. A.S., Aberdeen Proving Ground, Md.
Myers, Donald J. (O6127), capt. 14 Inf., Ft. Davis, Canal Zone.
Myers, Herbert A. (O6131), capt. 26 Cav., Manila, P. I.
Myers, Hu B. (O855), lt. col. (Cav.) G. S. C., O. C. of S., Washington, D. C.
†Myers, Joseph E. (O1672), maj. Ret., 524 First National Bank Bldg., c/o C. E. Butler, San Diego, Calif.
Myers, Selim W. (O7673), capt. 21 Inf., Schofield Bks., Hawaii.
Myll, Nelson A. (O4165), maj. M.C., Fitzsimons Gen. Hosp., Fitzsimons Sta., Denver, Colo.
Myrah, Halvor H. (O12488), 1st lt. C.A.C. (A.D.C. to Brig. Gen. Henry D. Todd, jr.), Hq. Ninth Corps Area, Presidio of San Francisco, Calif.
Nachman, Leonard R. (O11230), 1st lt. 9 Inf., Ft. Sam Houston, Tex.
Nadal, Jaime (O1978), maj. 34 Inf., Ft. Eustis, Va.
†Nadal, Urbino (O13931), maj. Ret., 28 Cruz St., San Juan, P. R.
Naiden, Earl L. (O3828), capt. A.S., Langley Field, Va.
Nalle, William (O3410), maj. Cav. (Cav. Sch.), Ft. Riley, Kans.
†Nance, John T. (O13238), col. Ret., University of California, Berkeley, Calif.
Nankivell, John H. (O5061), capt. 25 Inf., Nogales, Ariz.
Nash, John (O7887), capt. 83 F.A., Ft. Benning, Ga.
Nash, Vernon L. (O10960), 1st lt. 1 Inf., Ft. Sam Houston, Tex.
†Nathan, Charles C. (O6802), capt. Ret., Grantsville, Garrett Co., Md.
Navas, Manuel B. (O4840), capt. Inf. (U. S. M. A.), West Point, N. Y.
†Nave, Andrew H. (O14042), capt. Ret., 500 W. Hill Ave., Knoxville. Tenn.
†Naylor, Charles J. (O13616), lt. col. Ret., c/o American Express Co., Paris, France.
†Naylor, George A. (O12945), 1st lt. Ret., 1985 S. 12th East St., Salt Lake City, Utah.
Naylor, William K. (O635), col. Inf. (leave), c/o A.G.O., Washington, D. C.
Neagle, Charles E. (O14668), 2d lt. 59 C.A., Manila, P. I.
†Neal, Carroll W. (O13910), maj. Ret., 323 Grayling Ave., Narberth, Pa.
Neal, Paul L. (O11684), 1st lt. Sig. C. (R. O. T. C.), Agricultural and Mechanical College, College Station, Tex.
Neal, Ralph M. (O15359), 2d lt. 4 Cav., Ft. McIntosh, Tex.
Nealon, John J. (O8186), capt. 17 Inf., Ft. Crook, Nebr.
Neate, Nathan M. (O9621), 1st lt. V.C., Camp Marfa, Tex.
Neblett, Herbert C. (O4100), maj. M. C., U. S. M. A., West Point, N. Y.
Nee, Patrick J. (O114954), capt. Sig.-O.R.C., Camp Alfred Vail, N. J.
Needham, Sumner H. O6333), capt. F. A. (Instr. N.G.), Newburgh, N. Y
Neel, Harry A. P., Cont. Surg., Frankford Arsenal, Philadelphia, Pa.
Neely, Robert H. (O7714), capt. Inf. (R.O.T.C.), Indiana University, Bloomington, Ind.
Neely, William S. (O1142), lt. col. Inf. (atchd. 38 Inf.), (leave), c/o A. G. O., Washington, D. C.
Neff, Elsie (N700021), Chief Nurse (1st lt. A.N.C.), Sta. Hosp., Ft. Oglethorpe, Ga.
Neff, John H. (O1083), lt. col. Inf. (88 Div. Org. Res.), 1215 W. 24th St., Minneapolis, Minn.
Neff, Mark C. (O11642), 1st lt. 2 Inf., Ft. Sheridan, Ill.
Neff, Samuel O. (O7072), capt. 24 Inf., Ft. Benning, Ga.
Negrotto, Sidney H. (O6711), capt. Inf. (79 Div. Org. Res.), Wilkes-Barre, Pa.
†Neide, Erskine (O14273), capt. Ret., Hotel Somerton, 440 Geary St., San Francisco, Calif.
Neill, Walter H. (O1588), lt. col. Q.M.C., Remount Purchasing and Breeding Headquarters, Colorado Springs, Colo.
Neilond, Earle S. (O10480), 1st lt. F.A. (F.A. Brig.), Camp Meade, Md.
Neilson, Alexander M. (O9321), 1st lt. 14 Engrs., Manila, P. I.
Neilson, Halbert H. (O6774), capt. 3 Cav., Camp Devens, Mass.
†Neisser, Stanislaus M. (O14490), capt. P.S. Ret., 1336 Sherman St., Alameda, Calif.
Nelly, Henry M. (O1709), maj. Inf. (Rctg.), Hq Sixth Corps Area, 1819 W. Pershing Road, Chicago, Ill.
Nelsen, Norman M. (O7616), capt. Inf. Honolulu, Hawaii.
Nelson, Charles J. (O1052), lt. col. Inf. (C. & G. S. Sch.), Ft. Leavenworth, Kans.
Nelson, Donald H. (O12394), 1st lt. 10 Cav. Ft. Huachuca, Ariz.
Nelson, Donald T. (O7605), capt. Cav. (97 Div. Org. Res.), 308 Federal Bldg., Burlington, Vt.
Nelson, Erik H. (O10876), 1st lt. A.S., c/o A.G.O., Washington, D.C.
Nelson, Frank (O5484), capt. Cav. (R.O.T.C.), Morgan Park Mil. Acad., Morgan Park, Ill.

Name, serial number, organization, and address.

Nelson, Fred C. (O10519), 1st lt. A.S. (Instr. N.G.), St. Louis, Mo.
Nelson, George E. (O1847), maj. F. A. (C. & G. S. Sch.), Ft. Leavenworth, Kans.
Nelson, Gustin McA. (O14612), 2d lt. 15 Inf., Manila, P. I.
†Nelson, Hunter B. (O433), col. Ret., 1935 Jackson St., San Francisco, Calif.
Nelson, Jean E. (O6915), capt. 38 Inf. (leave), c/o A. G. O., Washington, D. C.
Nelson, John A. (O5217), capt. Q.M.C., Ft. Hancock, N. J.
Nelson, John E. (O12854), 2d lt. 45 Inf., Manila, P. I.
Nelson, Kent (O1434), lt. col. M.C., Plattsburg Bks., N. Y.
Nelson, Kent J. (O11969), 1st lt. 14 Inf., Ft. Davis, Canal Zone.
Nelson, Ola A. (O11878), 1st lt. C.A.C. (C. Def. Cristobal), Ft. Sherman, Canal Zone.
Nelson, Otto L., jr. (O15713), 2d lt. 17 Inf., Ft. Crook, Nebr.
Nelson, Russell J. (O12423), 1st lt. 42 Inf., Camp Gaillard, Canal Zone.
†Nelson, William (O13721), maj. Ret., Charlottesville, Va.
†Nelson, William H. (O14038), capt. Ret., R.F.D. 2, Roan Mountain, Tenn.
Nemo, Ralph C. G. (O8362), 1st lt. Inf. (Instr. N. G.) Honolulu, Hawaii.
Nesbit, Robert L. (O10412), 1st lt. 4 Inf., Camp Lewis, Wash.
Netherwood, Douglas B. (O3124), maj. A. S. (XII Army Corps Org. Res.), New York, N. Y.
Nettles, Oscar W. (O8510), capt. M.C., Ft. Jay, N. Y.
†Nettleton, Herbert S. (O11785), 1st lt. Ret., 14942 W. Sherman Way, Van Nuys, Calif.
Neu, John P. (O8357), 1st lt. Q.M.C., Ft. Hamilton, N. Y.
Neues, Charles W. (O5716), capt. 10 Inf., Camp Knox, Ky.
Neuman, David L. (O5526), capt. 2 Engrs., Ft. Sam Houston, Tex.
Neundorfer, Oscar J., jr. (O7363), capt. 11 Inf., Ft. Benjamin Harrison, Ind.
Neville, Francis N. (O8088), capt. Q.M.C., Hq. H. Dept., Honolulu, Hawaii.
Neville, Fred T. (O7806), capt. Q.M.C., Q.M.Int.Dep., Camp Normoyle, Tex.
Nevins, Arthur S. (O7110), capt. Inf. (R.O.T.C.), University of Illinois, Champaign, Ill.
Newberry, James W. (O11098), 1st lt. 27 Inf., Schofield Bks., Hawaii.
†Newbill, Willard D. (O255), col. Ret., Irvington, Va.
Newbold, Henry L. (O333), col. 8 F.A., Schofield Bks., Hawaii.
Newcomb, Cyrenius A. (O8531), capt. M.C., Manila, P. I.
†Newcomb, Warren P. (O13219), col. Ret., c/o Old Colony Trust Co., Boston, Mass.
Newcomer, David A. (O12240), 1st lt. C.E., Schofield Bks., Hawaii.
Newcomer, Francis K. (O3529), maj. C.E. (leave), c/o A.G.O., Washington, D. C.
Newcomer, Henry C. (O125), col. C. E., Army Bldg., New York, N. Y.
Newell, Carroll H. (O8963), capt. Inf. (Instr. N. G.), Honolulu, Hawaii.
Newell, George M. (O1752), maj. F.D., Finance Office, Seventh Corps Area, Army Bldg., Omaha, Nebr.
Newell, Hyatt F. (O11138), 1st lt. 27 Inf., Schofield Bks., Hawaii.
Newell, Isaac (O511), col. (Inf.) G.S.C., Hq. Second Corps Area, Governors Island, N. Y.
Newell, Olin C. (O7507), capt. 10 Cav., Ft. Huachuca, Ariz.
†Newgarden, George J. (O13789), maj. Ret., 1633 Massachusetts Ave., Washington, D. C.
Newgarden, George J., jr. (O4500), capt. 26 Inf., Plattsburg Bks., N. Y.
Newgarden, Paul W. (O3587), maj. (Inf.), I. G. D., Schofield Bks., Hawaii.
Newgord, Julius G. (O9244), capt. M.C., Cristobal, Canal Zone.
Newhouse, Omer A. (O4240), maj. M.C., Camp Normoyle, Tex.
Newlove, George (O4352), capt. M.C., Ft. Sam Houston, Tex.
Newman, Glenn (O15902), 2d lt. 62 C. A., Ft. Totten, N. Y.
Newman, Howard H., jr. (O11216), 1st lt. C.A.C. (C. Def. Chesapeake Bay), Ft. Monroe, Va.
Newman, James B., jr. (O9314), 1st lt. C. E. (R.O.T.C.), University of Illinois, Urbana, Ill.
Newman, Oliver P. (O15016), 2d lt. 11 Inf., Quarry Heights, Balboa Heights, Canal Zone.
Newman, Richard D. (O2373), maj. 9 Cav., Ft. Riley, Kans.
Newman, Richard J. (O5452), capt. M.C., Ft. Sill, Okla.
Newman, Roy R. (O8772), capt. D. C., Ft. Douglas, Utah.
Newman, Shelby C. (O6134), capt. Cav. (90 Div. Org. Res.), San Antonio, Tex.
†Newman, William (O392), col. Ret., 1029 18th Ave. S., Nashville, Tenn.
Newsom, Brantley I. (O4615), maj. D. C., William Beaumont Gen. Hosp., El Paso, Tex.
Newton, Cherubusco, jr. (O3133), maj. F. D., O. Asst. Sec. War, Washington, D. C.

Name, serial number, organization, and address.

†Newton, Harry W. (O13705), lt. col. Ret., Box 1393, Cristobal, Canal Zone.
Newton, John C. (O8319), capt. 15 Inf., U. S. Army Forces in China, Tientsin, China.
Newton, Ralph W. (O4353), capt. M. C., Ft. Sam Houston, Tex.
Neyland, Robert R., jr. (O4436), capt. C.E., U.S.M.A., West Point, N. Y.
Niblack, Emmett A. (O11941), 1st lt. 13 F.A., Schofield Bks., Hawaii.
Niblo, Urban (O12418), 1st lt. 11 F.A. Schofield Bks., Hawaii.
Nichol, Isaac J. (O2692), maj. 10 Inf., Ft. Thomas, Ky.
Nicholas, Ira C. (O6823), capt. Inf. (R.O.T.C.), North Georgia Agricultural College, Dahlonega, Ga.
Nicholas, Richard U. (O3532), maj. 2 Engrs., Ft. Sam Houston, Tex.
†Nicholls, Jesse C. (O13681), col. Ret., Cornell University, Ithaca, N. Y.
Nichols, Andrew J. (O9626), 1st lt. Inf. (atchd. 5 Inf.), Camp Devens, Mass.
Nichols, Arthur R. (O10383), 1st lt. 38 Inf., Ft. Douglas, Utah.
Nichols, George F. (O11875), 1st lt. C.A.C., Wakefield, Mass.
Nichols, Harold F. (O3076), maj. C.A.C., Ft. Monroe, Va.
Nichols, Henry J. (O2169), maj. M.C., Army Med. Sch., Army Med. Center, Washington, D. C.
Nichols, Joseph A. (O9699), 1st lt. Inf. (A. D. C. to Brig. Gen. B. H. Wells), Ft. Benning, Ga.
Nichols, Le Roy W. (O9669), 1st lt. Inf. (Org. Res.), 206 W. Capital Ave., Jackson, Miss.
Nichols, Ode C. (O1067), lt. col. Inf. (Rctg.), New Haven, Conn.
Nichols, William R. (O2548), maj. C.A.C. (R.O.T.C.), Virginia Agricultural and Mechanical College and Polytechnic Institute, Blacksburg, Va.
Nicholson, Arthur B. (O15406), 2d lt. 61 C.A., Ft. Monroe, Va.
Nicholson, Hubert M. (O15493), 1st lt. M.C., Walter Reed Gen. Hosp., Army Med. Center, Washington, D. C.
Nicholson, John W. (O5608), capt. Inf. (atchd. 22 Inf.), (leave) c/o A. G. O., Washington, D. C.
†Nicholson, William J. (O13411), col. Ret., Riggs National Bank, Washington, D. C.
†Nickerson, Bert E. (O2511), maj. P.S. Ret., 269 Chattanooga St., San Francisco, Calif.
†Nickerson, Frank (O14485), capt. P.S. Ret., Oakland Public High School, Oakland, Calif.
Nickerson, Lewis A. (O3348), maj. Ord. Dept., Watertown Ars., Mass.
Nicklies, Elmer H. (O10942), capt. D.C., Ft. Bliss, Tex.
Nicklin, Benjamin P. (O629), col. 24 Inf., Ft. Benning, Ga.
Nickum, Edgar F. (O6078), capt. Q. M. C. (leave), c/o A. G. O., Washington, D. C.
Niederpruem, William J. (O7983), capt. Inf. (R. O. T. C.), Coe College, Cedar Rapids, Iowa.
Nielsen, George C. (O7608), capt. 2 Inf., Camp Custer, Mich.
Niergarth, Omer O. (O10207), 1st lt. A.S., Manila, P. I.
Nihoof, Frank M. (O8160), capt. 42 Inf., Camp Gaillard, Canal Zone.
Niles, Ellery W. (O2043), maj. C.A.C. (leave), c/o A.G.O., Washington, D. C.
†Niles, Lotus (O13210), col. Ret., 1833 N. Hackberry St., San Antonio, Tex.
Niles, Wallace E. (O14669), 2d lt. 19 Inf., Schofield Bks., Hawaii.
Nimocks, David R. (O11915), 1st lt. Inf. (R. O. T. C.), Presbyterian College, Clinton, S. C.
Nisley, Harold A. (O5233), capt. Ord. Dept., Rock Island Ars., Ill.
Nissen, August C. (O475), col. Cav. (with Sig. C.), (Hq. Seventh Corps Area), Army Bldg., Omaha, Nebr.
Nissley, John K. (O15397), 2d lt. A.S. (A. S. Primary Flying Sch.), Brooks Field, Tex.
Nist, Cecil W. (O15274), 2d lt. 16 Inf., Ft. Jay, N. Y.
Nix, Raphael R. (O2602), maj. Ord. Dept. (leave), c/o A.G.O., Washington, D. C.
Nix, Robert W., jr. (O4984), capt. 35 Inf., Schofield Bks., Hawaii.
†Nixon, Courtland (O13849), maj. Ret., Gettysburg College, Gettysburg, Pa.
†Nixon, Lonnie H. (O14259), capt. Ret., Hoaglin, Oreg.
Nixon, Thomas H. (O9326), 1st lt. Ord. Dept., Camp Meade, Md.
†Noble, Augustus V. (O1749), maj. Ret., 374 Wadsworth Ave., New York, N. Y.
Noble, Charles H. (O12383), 1st lt. 4 Cav., Ft. Meade, S. Dak.
Noble, Robert E. (O51), brig. gen., Asst. to Surg. Gen., Army Medical Museum, Washington, D. C.
†Noble, Robert H. (O144), col. Ret., 2519 Pierce St., San Francisco, Calif.
Noble, William H. (O975), lt. col. (Q. M. C.), G. S. C., O. C. of S., Washington, D. C.
Noce, Daniel (O5226), capt. C.E., O. C. of E., Washington, D. C.

Name, serial number, organization, and address.

†Nockolds, Coleman (O1518), lt. col. Ret., R.F.D. 140, Homestead, Fla.
Noel, Paul A. (O12341), 1st lt. 11 Cav., Presidio of Monterey, Calif.
Noel, Wilbur K. (O15579), 2d lt. 13 Cav., Ft. D. A. Russell, Wyo.
Nolan, Daniel A. (O1587), lt. col. (Inf.) G. S. C., Hq. Ninth Corps Area, Presidio of San Francisco, Calif.
Nolan, Dennis E. (O83), brig. gen., G. S. C. (A. C. of S., G-4), O. C. of S., Washington, D. C.
Nolan, John E. (O10006), 1st lt. Inf. (R.O.T.C.), University of Washington, Seattle, Wash.
Nolan, John P. (O6327), capt. Inf. (R.O.T.C.), Plattsburg Bks., N. Y.
†Nolan, Robert M. (O13682), lt. col. Ret., Birmingham High School, Birmingham, Ala.
Nold, George J. (O8888), 1st lt. C.E., Ft. Du Pont, Del.
Noonan, Francis J., Cont. Surg., Watervliet Ars., N. Y.
Noonan, James E. (O12868), 1st lt. V. C., Ft. Benjamin Harrison, Ind.
Norman, Daniel P. (O15467), 2d lt. 12 Inf., Ft. Howard, Md.
Norman, Ernest C. (O12124), 1st lt. 14 F.A., Camp Custer, Mich.
Norman, Lewis S. (O10111), 1st lt. 7 Inf., Camp Lewis, Wash.
Norris, Benjamin (O4084), maj. M.C., Walter Reed Gen. Hosp., Army Med. Center, Washington, D. C.
Norris, Don R. (O6500), capt. C. A. C., Honolulu, Hawaii.
Norris, Fred H. (O8328), 1st lt. Inf. (Tanks), Camp Meade. Md.
Norris, George B. (O7851), capt. Inf. (R.O.T.C.), University of Illinois, Urbana, Ill.
Norris, Leon E. (O5633), capt. 5 Inf., Ft. McKinley, Me.
Norris, Samuel R. (O4083), maj. M.C., Manila, P. I.
North, Earl (O2580), maj. C. E. (C. & G. S. Sch.), Ft. Leavenworth, Kans.
North, Thomas (O11879), 1st lt. F.A., c/o Mil. Att., American Embassy, Paris, France.
Northam, Thomas A. (O11663), 1st lt. 35 Inf., Schofield Bks., Hawaii.
†Northington, Eugene G. (O13946), maj. Ret., U. S. Rctg. Office, New Orleans, La.
Nortner, Sylvester E. (O5595), capt. C.E., O. C. of E., Washington, D. C
Norton, Anderson H. (O8426), 1st lt. Cav. (Instr. N. G.), 929½ Bartlett Ave., Milwaukee, Wis.
†Norton, Augustus (O2668), maj. Ret., 740 Redgate Ave., Norfolk, Va.
Norton, Clifton R. (O1381), lt. col. 12 F.A., Ft. Sam Houston, Tex.
Norton, Elliott M. (O1146), lt. col. 3 Inf., Ft. Snelling, Minn.
†Norton, Robert W. (O5771), capt. Ret., East Bloomfield, N. Y.
Norvell, Bonaparte P. (O4208), maj. M.C., Ft. Logan, Colo.
Norvell, Guy S. (O844), col. Cav. (62 Cav. Div. Org. Res.), Hagerstown, Md.
Norwood, Donald W. (O14840), 2d lt. A.S., Luke Field, Hawaii.
Nostrand, Elbert A. (O7576), capt. Inf (Org. Res.), 39 Whitehall St., New York, N. Y.
Notestein, James (O10233), 1st lt. 3 Inf., Ft. Snelling, Minn.
†Novak, Martin (O14150), capt. Ret., 5 Spruce St., Parlin, N. J.
Nowland, Bob E. (O10826), 1st lt. A.S., Marshall Field, Ft. Riley, Kans.
Nowlen, Edwin J. (O1042), lt. col. 11 Inf., Camp Knox, Ky.
†Noyes, Charles R. (O106), col. Ret., Kenwood Sta., Oneida, N. Y.
Noyes, Edward A. (O3919), maj. M.C., Camp Lewis, Wash.
Noyes, Edward P. (O2674), maj. C.A.C. (C.&G.S.Sch.), Ft. Leavenworth, Kans.
Noyes, Halbert H. (O5215), capt. Q.M.C., Q.M. Int. Dep., Jeffersonville, Ind.
Noyes, John R. (O15126), 2d lt. 8 Engrs., Ft. Bliss, Tex.
Noyes, Marshall J. (O9009), capt. 6 Engrs., Camp Lewis, Wash.
Noyes, Samuel W. (O914), lt. col. 65 Inf., San Juan, P. R.
Noyes, Victor P. (O15457), 2d lt. 6 F. A. (Hq. Third Corps Area), Standard Oil Bldg., Baltimore, Md.
Nugent, George A. (O591), col. (C.A.C.) I.G.D., I.G.O., Washington, D. C.
Nugent, Richard E. (O15664), 2d lt. Inf. (Tanks), Camp Meade, Md.
Nulsen, Charles K. (O2395), maj. 24 Inf., Ft. Benning, Ga.
†Nunan, Robert G. (O13979), maj. Ret., 1540 A St., San Diego, Calif.
Nurse, Howard B. (O10399), 1st lt. Q.M.C., Manila, P. I.
Nutt, Clifford C (O10498), 1st lt. A.S. Manila .P. I.
Nuttman, Louis M. (O484), col. Inf. (Hq. Seventh Corps Area), Army Bldg., Omaha, Nebr.
Nye, Elwood L. (O9444), capt. V.C., Ft. Brown, Tex.
Nye, Wilbur S. (O12797), 2d lt. 11 F.A., Schofield Bks., Hawaii.
Nygaard, John R. (O5331), capt. 63 C.A., Ft. Winfield Scott, Calif.

Name, serial number, organization, and address.

Nylen, Arthur H. (O6414), capt. M.C., Walter Reed Gen. Hosp., Army Med. Center, Washington, D. C.
Oakes, Carl C. (O2359), maj. F. D. O. C. of S., Washington, D. C.
Oakes, John C. (O538), col. C, E., Charleston, S. C.
Oatman, Clyde D. (O8938), capt. M. C., Quarry Heights, Balboa Heights, Canal Zone.
Obenour, William H. (O14783), 2d lt. F. A. Schofield Bks., Hawaii.
Oberst, Francis X. (O10304), 1st lt. 11 Inf., Ft. Benjamin Harrison, Ind.
†O'Brien, James A. (O3160), maj. Ret., 5330 Colorado Ave. NW., Washington, D. C.
†O'Brien, John (O3254), maj. P. S. Ret., 1025 S. Mansfield Ave., Los Angeles, Calif.
O'Brien, Martin J. (O3825), capt. C.A.C. (C. Def. Puget Sound), Ft. Ward, Wash.
O'Brien, Michael J. (O2925), maj. A. G. D., A. G. O., Washington, D. C.
O'Brien, Robert E. (O2367), maj. Inf. (Instr. N. G.), Indianapolis, Ind.
O'Brien, Theo Wallace (O6665), capt. M.C., Ft. Sam Houston, Tex.
O'Brien, Walter P. (O6413), capt. Inf. (Instr. N. G.), Little Rock, Ark.
Ochs, William V. D. (O6582), capt. Cav. (R.O.T.C.), Public High School, Chattanooga, Tenn.
Ocker, William C. (O4995), capt. A.S., Rockwell Air Int. Dep., Coronado, Calif.
O'Connell, Augustus B. (O5527), capt. 26 Inf., Plattsburg Bks., N. Y.
O'Connell, Daniel (O6387), capt. Q.M.C., Ft. Sheridan, Ill.
†O'Connell, Edward P. (O4408), capt. Ret., 440 Appleton St. Holyoke, Mass.
O'Connell, Geoffrey M. (O9685), 1st lt. C. E. (leave), c/o A. G. O., Washington, D. C.
O'Connell, George A. (O4213), maj. M.C., Honolulu, Hawaii.
O'Connell, Jack J. (O11756), 1st lt. A.S., Ft. Bliss, Tex.
O'Connell, James D. (O14965), 2d lt. 2 Inf., Ft. Brady, Mich.
O'Connell, John D. (O12546) 2d lt. Q.M.C. (Rctg.), Rochester, N. Y.
†O'Connell, John J. (O13045), brig. gen. Ret., Apartment 305, The Wyoming, Washington, D. C.
O'Connor, Charles M., jr. (O3761), maj. M.C., Ft. Sill, Okla.
O'Connor, Cornelius E. (O12464), 1st lt. A.S., Manila, P. I.
O'Connor, Edwin (O3170), maj. 5 Cav., Ft. Clark, Tex.
O'Connor, George L. (O7595), capt. 34 Inf., Ft. Eustis, Va.
O'Connor, James A. (O2209), maj. C.E., Dist. Engr. Office, Washington, D. C.
O'Connor, Maurice P. (O10611), 1st lt. Q. M. C., New York Gen. Int. Dep., Brooklyn, N. Y.
O'Daniel, John W. (O7342), capt. Inf. (Instr. N. G.), Trenton, N. J.
O'Day, Ray M. (O4918), capt. 21 Inf., Schofield Bks, Hawaii.
O'Deen, Carl H. (O8020), capt. Q.M.C., Schofield Bks., Hawaii.
Odell, Herbert R. (O2839), maj. F.A. (atchd. 10 F.A.), Camp Lewis, Wash.
O'Dell, John C. (O9243). 1st lt. Q.M.C., Hq. Third Corps Area, Standard Oil Building, Baltimore, Md.
Odell, Joseph C. (O12439), 1st lt. 45 Inf., Manila, P. I.
†Oden, George J. (O13942), maj. Ret., 730 Beacon St., Los Angeles, Calif.
Odom, Cleve C. (O8679), capt. M. C., Army Med. Sch., Army Med. Center, Washington, D. C.
Odom, Stanley Gibson (O6248), capt. M.C., Dis. Bks., Ft. Leavenworth, Kans.
O'Donnell, George A. (O6870), capt. 5 Cav., Ft. Clark, Tex.
O'Donnell, Louis A. (O2070), maj. Cav (61 Cav. Div. Org. Res.), Federal Bldg., Rochester, N. Y.
O'Donoghue, William F. (O5885), capt. 10 Inf., Ft. Hayes, Ohio.
Odor, Raymond W. (O12228), 1st lt. 1 Inf., Ft. Sam Houston, Tex.
Offer, Irving D. (O6522), capt. F. A. (Instr. N. G.), Toledo, Ohio.
Offley, Edward M. (O1398), lt. col. (Cav.) G. S. C., O. C. of S., Washington, D. C.
Offley, Robert H. (O11205), 1st lt. Inf. (Hq. and M. P. Co., 2 Div.), Ft. Sam Houston, Tex.
Offley, Robert S. (O466), col. F.D., Hq. Third Corps Area, Standard Oil Bldg., Baltimore, Md.
Offutt, Harry D. (O3759), maj. M.C., Washington Bks., D. C.
O'Flaherty, Aloysius E., jr. (O14976), 2d lt. 4 Inf., Camp Lewis, Wash.
Ogburn, Herbert H. (O191109), maj. med.-O.R.C., Carlisle Bks. Pa.
Ogden, Charles W. (O6612), capt. 20 Inf., Ft. Sam Houston, Tex.
Ogden, David A. D. (O12051), 1st lt. C. E. (R. O. T. C.). Massachusetts Institute of Technology, Cambridge, Mass.

Name, serial number, organization, and address.

Ogden, Frank M. (O6979), capt. Inf. (atchd. 30 Inf.), Ft. McDowell, Calif.
Ogden, Henry H. (O200569), 2d lt. A.S., O.R.C., c/o A.G.O., Washington, D. C.
Ogg, Lester C. (O3911), maj. D. C. (R. O. T. C.), Ohio State University, Columbus, Ohio.
Ogilvie, Roy K. (O4250), maj. M.C., Fitzsimons Gen. Hosp., Fitzsimons Sta., Denver, Colo.
Ogle, Pinkney L. (O9516), 1st lt. Med. Adm. C., Walter Reed Gen. Hosp., Army Med. Center, Washintgon, D. C.
O'Hair, Edgar A. (O7026), capt. F.A. (atchd. 18 F. A.), Ft. Sill, Okla.
O'Hara, Edwin J. (O3227), maj. C.A.C. (Dis. Bks.), Alcatraz, Calif.
O'Hara, James J. (O1947), maj. Cav. (C.&G.S. Sch.), Ft. Leavenworth, Kan.
O'Hara, Joyce C. (O188761), capt. staff specialist, O. R. C., O. C. of S., Washington, D. C.
O'Hare, Joseph J. (O4488), capt. 1 C.A., Ft. Randolph, Canal Zone.
O'Hern, Edward P. (O439), col. Ord. Dept., Hq. First Corps Area, Boston 9. Mass.
Ohnstad, John C. (O1291), lt. col. 59 C.A., Manila, P. I.
Ohrbom, Viking T. (O15109), 2d lt. 18 Inf., Ft. Slocum, N. Y.
†O'Keefe, Arthur J. (O14241), capt. Ret., San Diego High School, San Diego, Calif.
O'Keefe, Cornelius F. (O6102), capt. Cav. (R.O.T.C.), Camp Custer, Mich.
O'Keefe, Desmond (O8621), 1st lt. F. A. (R. O. T. C.), Ohio State University, Columbus, Ohio.
†O'Keefe, Michael (O14507), maj. P.S. Ret., University of Iowa, Iowa City, Iowa.
†O'Keefe, Timothy P. (O13923), Chap. (maj.) Ret., 1015 S. Fifth St., Leavenworth, Kans.
Okie, Howard C. (O5806), capt. 26 Cav., Manila, P. I.
Old, William D. (O15981), 2d lt. A. S., Brooks Field, Tex.
Older, Charles W. (O7770), capt. Q.M.C., Ft. D. A. Russell, Wyo.
Oldfield, Charles B. (O4588), capt. A.S. (95 Div. Org. Res.), 412 Federal Bldg., Muskogee, Okla.
Oldfield, Homer R. (O2589), maj. C.A.C. (O. C. of C. A.), Washington, D. C.
Oldys, Robert (O6363), capt. A.S., O. C. of A. S., Washington, D. C.
O'Leary, Clarence (O10634), 1st lt. Ord. Dept., Curtis Bay Ord. Res. Dept., South Baltimore, Md.
O'Leary, Herbert (O2845), maj. Ord. Dept., O. C. of Ord., Washington, D. C.
O'Leary, Roger F. (O12518), 1st. lt. Q.M.C., Ft. Hamilton, N.Y.
Oleson, Victor L. (O9020), capt. 1 F.A., Ft. Sill, Okla.
Olin, Hilden (O940), lt. col. F.D., Hq. Second Corps Area, Governors Island, N. Y.
Oliphant, Thomas G. M. (O3123), maj. F.A. (Instr. N. G.), Camden, N. J.
Olivares, Jose Emilio (O15377), 2d lt. P.S. (92 C.A.) (stud.), C.A. Sch., Ft. Monroe, Va.
Oliver, Alfred C., jr. (O9678), Chap. (capt.), Schofield Bks., Hawaii.
Oliver, Edward J. (O3238), maj. Inf. (leave), c/o A.G.O., Washington, D.C.
†Oliver, Juan L. (O9813), 1st lt. Ret., 49 Salud St., Ponce, P. R.
Oliver, Llewellyn W. (O7932), col. Cav., Ft. Riley, Kans.
Oliver, Lunsford E. (O3556), maj. C.E., c/o Dist. Engr., St. Louis, Mo.
Oliver, Maxwell G. (O10005), 1st lt. Inf. (R.O.T.C.), University of Nebraska, Lincoln, Nebr.
Oliver, Millard F. W. (O11361), 1st lt. 14 Inf., Ft. Davis, Canal Zone.
Oliver, Robert C. (O15275), 2d lt. 6 F.A., Ft. Hoyle, Md.
Oliver, Robert T. (O284), col. D.C., Hq. Second Corps Area, Governors Island, N. Y.
Ollivetti, Clifford M. (O8513), capt. J.A.G.D., J.A.G.O., Washington, D. C.
Olmstead, Dawson (O2140), maj. Sig. C. Honolulu, Hawaii.
Olmstead, Merritt E. (O4928), capt. 6 Inf., Camp Custer, Mich.
Olmsted, Bertram H. (O4304), maj. M.C., Ft. Leavenworth, Kans.
Olmsted, Burnett R. (O5262), capt. Ord. Dept., Camp Meade, Md.
O'Loughlin, William J. (O1604), lt. col. Inf. (Org. Res.), Presidio of San Francisco, Calif.
Olsen, Alexander G. (O8344), 1st lt. 2 Cav., Ft. Riley, Kans.
Olsen, Everard F. (O6521), capt. C. A. C. (Rifle Team), Wakefield, Mass.
Olsen, James L. (O8707), capt. D.C., Ft. Benning, Ga.
Olsmith, Vernon G. (O2658), maj. Inf. (78 Div. Org. Res.) 202 Globe Indemnity Bldg., Newark, N. J.
Olson, Clarence C. (O12559), capt. D.C., Schofield Bks., Hawaii.
Olson, Hans O. (O1744), maj. Inf. (leave), c/o A. G. O., Washington, D. C.

Name, serial number, organization, and address.

Olson, Kenneth S. (O12420), 1st lt. 29 Inf., Ft. Benning, Ga.
†O'Malley, Thomas G. (O5593), capt. Ret., 832 Garfield St., Denver, Colo.
O'Mohundro, Wiley H. (O8545), 1st lt. Inf. (Instr. N. G.), New Orleans, La.
†O'Neil, John (O13980), maj. Ret., Gen. Delivery, Boston, Mass.
O'Neil, Joseph P. (O140), col. Inf. (Hq. Third Corps Area), Standard Oil Bldg., Baltimore, Md.
O'Neill, Edward J. (O15952), 2d lt. 5 Inf., Ft. Williams, Me.
O'Neill, George P. (O15773), 2d lt. Inf. (Tanks), Camp Meade, Md.
O'Neill, Raymond E. (O5561), capt. A.S., O.C. of A.S., Washington, D. C.
†O'Neill, William P. J. (O14175), capt. Ret., 7914 S. Sangamon St., Chicago, Ill.
Opie, Richard E. G. (O11972), 1st lt. 31 Inf., Manila, P. I.
Opperman, Irving A. (O9270), 1st lt. 13 Inf., Ft. Revere, Mass.
Oppy, Glenn C. (O6445), capt. Inf. (99 Div. Org. Res.), 310 Westinghouse Bldg., Pittsburgh, Pa.
Oram, Hugh P. (O9395), 1st lt. C. E., U. S. Engr. Office, Florence, Ala.
Orbison, James A. (O6279), capt. M. C., Wm. Beaumont Gen. Hosp., El Paso, Tex.
Orcutt, John W. (O8520), 1st lt. Ord. Dept., Picatinny Ars., Dover, N. J.
Ord, James B. (O3827), capt. 29 Inf. (leave), c/o A.G.O., Washington, D. C.
Ord, James G. (O2608), maj. Inf. (C. & G. S. Sch.), Ft. Leavenworth, Kans.
Ordway, Godwin (O833), col. C.A.C., Ft. Sherman, Canal Zone.
O'Rear, John T. H. (O2890), maj. C.A.C., Manila, P. I.
†O'Reilly, Frank M. (O14440), Chap. (1st lt.) Ret., 219 E. 201st St., New York, N. Y.
O'Reilly, Vincent P. (O15327), 2d lt. 18 Inf., Ft. Slocum, N. Y.
O'Reilly, Walter T. (O12384), 1st lt. 16 F. A., Ft. Myer, Va.
†Orleman, Louis H. (O14041), capt. Ret., 115 Drexel Ave., Atlantic City, N. J.
O'Rouark, Gerald A. (O12130), 1st lt. 76 F. A., Ft. D. A. Russell, Wyo.
Orr, Raymond (O6691), capt. Inf. (U. S. Dis. Bks.), Ft. Leavenworth, Kans.
Orrill, Ade (O8969), capt. 45 Inf., Manila, P. I.
†Orsinger, Gunther (O14264), capt. Ret., 1141 W. Magnolia St., San Antonio, Tex.
Orsinger, Remington (O6625), capt. Inf. (leave), c/o A. G. O., Washington, D. C.
Orton, Edward P. (O529), col. F. D., Finance Office, U. S. A., Washington, D. C.
Orton, William R. (O3724), maj. Inf. (R. O. T. C.), De Pauw University, Greencastle, Ind.
Osborn, Cuthbert A. (O6443), capt. 16 Inf. (atchd. 1 Tank Co.), Miller Field, N. Y.
Osborn, Norris W. (O8920), capt. Ord. Dept., Holt Manufacturing Co., Stockton, Calif.
Osborne, Theodore M. C. (O15132), 1st lt. 2 Engrs. (Stud.), Cornwell University, Ithaca, N. Y.
Osborne, Thomas D. (O2035), maj. (F. A.) G.S.C. Hq. H. Dept., Honolulu, Hawaii.
Oseth, Ingomar M. (O7861), capt. Inf. (2 Div.) Ft. Sam Houston, Tex.
†O'Shaughnessy, Patrick J. (O2711), maj. Ret., O.C. of Ord., 2649 Munitions Bldg., Washington, D. C.
O'Shea, John (O388), col. Cav. (Gen. Res. Dep.), Schenectady, N. Y.
O'Shea, Kevin (O15224) 2d lt. 12 Cav., Ft. Brown, Tex.
Osmun, Russell A. (O3634), maj. Q.M.C., Ecole de l'Intendance, Paris, France.
Osterman, Jacob H. (O9282), 1st lt. Q.M.C., San Juan, P. R.
Ostermann, Frederick J. (O2105), maj. Inf. (C.&G.S.Sch.), Ft. Leavenworth, Kans.
Ostrander, Forrest R. (O9169), capt. M.C., Fitzsimons Gen. Hosp., Fitzsimons Sta., Denver, Colo.
Ostrander, Harry W. (O9064), capt. 91 C.A., Manila, P. I.
Ostrander, Joe L. (O5704), capt. 1 Inf., Ft. Sam Houston, Tex.
Ostrander, Lester S. (O7186), capt. 19 Inf., Schofield Bks., Hawaii.
Ostrom, Charles D. Y. (O4641), capt. C.A.C. (R.O.T.C.), University of California, Berkeley, Calif.
Ostroski, Herbert M. (O3480), maj. Cav. (C.&G.S.Sch.), Ft. Leavenworth, Kans.
Oswalt, John R. (O4534), capt. M.C., Manila, P. I
O'Toole, Laurence S. (O2950), maj. Inf. (C.&G.S.Sch.), Ft. Leavenworth, Kans.
Ott, Edward S. (O7132), capt. 4 F. A., Ft. Sam Houston, Tex.
Ott, Roderick N. (O10229), 1st lt. A.S., France Field, Canal Zone.
Otto, John A. (O9693), 1st lt. 65 Inf. (leave), c/o A.G.O., Washington, D. C.
Ottosen, Peter H. (O2456), maj. C.A.C. (R.O.T.C.), Massachusetts Institute of Technology, Cambridge, Mass.

Name, serial number, organization, and address.

Ottzenn, Hans (O6032), capt. Q.M.C., Ft. Hayes, Ohio.
†Otwell, Curtis W. (O592), col. Ret., 2176 9th Ave., Forest Hill, San Francisco, Calif.
Oury, William H. (O636), col. Inf. (Instr. N.G.) Philadelphia, Pa.
Outcalt, John J. (O15808), 2d lt. 10 Inf., Ft. Thomas, Ky.
Outland, George W. (O7035), capt. Ord. Dept., Rock Island Ars., Ill.
Ovenshine, Alexander T. (O530), col. (Inf.) I.G.D. (Hq. Third Corps Area), Standard Oil Bldg., Baltimore, Md.
Ovenshine, Englebert G. (O627), col. Inf. (76 Div. Org. Res.), Providence, R. I.
Ovenshine, Richard P. (O12303), 1st lt. Inf. (A.D.C. to Brig. Gen. William Weigel), Hq. Second Corps Area, Governors Island, N. Y.
†Ovenshine, Samuel (O13003), brig. gen. Ret., 1616 21st St. NW., Washington, D. C.
Overfelt, Clifford D. (O10227), 1st lt. Inf., Manila, P. I.
Overheiser, Franklin (O9633), 1st lt. Q.M.C., New York Gen. Int. Dep., Brooklyn, N. Y.
Overholser, Forrest E. (O1999), maj. Inf. (Disch. and Replacement Dep.), Ft. McDowell, Calif.
Overman, Guy McK. (O11562), 1st lt. P.S. (Q.M.C.), Manila, P. I.
Overmyer, Oliver L. (O8924), capt. Q.M.C.. Ft. Strong, Mass.
Overstreet, Philip (O4976), capt. Inf. (R.O.T.C.), Reno School District No. 10, Reno, Nev.
Overton, William W. (O1619), lt. col. (Cav.) G.S.C., O.C. of S., Washington, D. C.
†Overton, Winfield S. (O14108), maj. Ret., 220 Hillside Ave., Piedmont, Calif.
Owen, Ernest T. (O15488), 2d lt. 17 F.A., Ft. Bragg, N. C.
Owen, James B. (O9222), capt. M.C., Ft. Benning, Ga.
Owen, Leartus J. (O1493), lt. col. M.C., Schofield Bks., Hawaii.
†Owen, William O. (O13342), col. Ret., 2719 Ontario Road NW., Washington, D. C.
Owens, Alexander M. (O6429), capt. Q.M.C.. Ft. Washington, Md.
Owens, Charles H. (O6957), capt. Inf. (R. O. T. C.), University of California, Los Angeles, Calif.
Owens, George R. (O5856), capt. C.A.C. (C. Def. Chesapeake Bay), Ft. Monroe, Va.
Owens, Ray L. (O11577), 1st lt. A.S., Brooks Field, Tex.
Oxx, Francis H. (O12607), 2d lt. C. E., U.S.M.A., West Point, N. Y.
Oyster, Dalies J. (O15456), 2d lt. 10 F.A., Camp Lewis, Wash.
Pace, Herbert E. (O3016), maj. F.D., Finance Office, U. S. A., 58th and 1st Ave., Brooklyn, N. Y.
Packard, Gooding (O3718), maj. C.A.C. (Org. Res.), 39 Whitehall St., New York, N. Y.
Packer, Gouverneur V. (O1082), lt. col. J.A.G.D. Hq. 91 Div. Org. Res., Presidio of San Francisco, Calif.
†Paddock, George H. (O13159), col. Ret., 906 S. Main St., Princeton, Ill.
Paddock, Howard S. (O11090), 1st lt. Sig. C. (Sig. C. Sch.), Camp Alfred Vail, N. J.
Paddock, Richard B. (O3705), maj. F.A. (F.A. Sch.), Ft. Sill, Okla.
Padgett, Vernon L. (O5471), capt. 3 Cav., Ft. Myer, Va.
Padley, Robert C. (O14841), 2d lt. 6 C.A., Ft. Winfield Scott, Calif.
†Padmore, Arthur A. (O3945), maj. Ret., 1368 N. Columbia Ave., Glendale, Calif.
Paegelow, John A. (O1641), lt. col. A.S., Scott Field, Ill.
Page, David P., jr. (O15733), 2d lt. 18 Inf., Ft. Schuyler, N.Y.
Page, Douglas J. (O4495), capt. 7 F.A., Ft. Ethan Allen, Vt.
Page, Edwin R. (O10449), 1st lt. A.S., McCook Field, Ohio.
†Page, Henry (O256), col. Ret., College of Medicine, Cincinnati, Ohio.
†Page, John H., jr. (O962), lt. col. Ret., Hotel Argyle, San Antonio, Tex.
†Page, John M. (O14169), capt. Ret., 3416 Kite St., San Diego, Calif.
Page, John Watt (O101878), lt. col. Inf.-O.R.C. (O.C. of M.B.), Washington, D. C.
Page, Lewis A. (O7209), capt. 25 Inf., Nogales, Ariz.
Page, Sidney C. (O11718), 1st lt. 8 Cav., Ft. Bliss, Tex.
Page, Thomas M. (O8715), capt. D. C., Ft. McPherson, Ga.
Pahlke, John F. (O11561), 1st lt. 24 Inf., Ft. Benning, Ga.
†Paine, Charles H. (O470), col. Ret., Bristol Ave., Brentwood Park West, Los Angeles, Calif.
Paine, George H. (O2155), maj. (F.A.) G.S.C., Manila, P. I.
†Paine, William H. (O13479), col. Ret., 56 N. Orange St., Medford, Oreg.
Painter, Vere (O8389), 1st lt. Q.M.C. (96 Div. Org. Res.), Portland, Oreg.
Palen, Matthew A. (O2506), maj. Inf. (89 Div. Org. Res.), 22d and Hickory Sts., Omaha, Nebr.
†Palmer, Albert K. C. (O14010), maj. Ret., Western Securities Bldg., 1716 California St., Denver, Colo.
Palmer, Bruce (O1136), lt. col. Cav. (O. C. of Cav.), Washington, D. C.
Palmer, Callie H. (O7235), capt. Cav. (66 Div. Org. Res.), 22d and Hickory Sts., Omaha, Nebr.
Palmer, Charles D. (O15519), 2d lt. 16 F. A., Ft. Myer, Va.
Palmer, David A. (O8058), capt. 65 Inf., San Juan, P. R.
Palmer, Elbert A. (O4285), maj. M.C., Manila, P. I.
†Palmer, Fred W. (O13699), lt. col. Ret., 4252 Pacific Ave., San Diego, Calif.
†Palmer, Frederick L. (O13164), col. Ret., c/o American Express Co., 11 Rue Scribe, Paris, France.
Palmer, George M. (O9862), 1st lt. A.S. (Instr. N.G.), Minneapolis, Minn.
Palmer, George W. (O15593), 2d lt. C.A.C., Ft. Totten, N. Y.
Palmer, Glenn H. (O15118), 2d lt. Sig. C., Camp Alfred Vail, N. J.
†Palmer, Guy G. (O13493), col. Ret., University of California, Los Angeles, Calif.
Palmer, Harvey K., jr. (O15311), 2d lt. 7 F.A., Madison Bks., N. Y.
†Palmer, Hugh A. (O12086), 1st lt. Ret., 362 S. Adams St., Tallahassee, Fla.
†Palmer, James M. (O4877), capt. Ret., Phoenix Union High School, Phoenix, Ariz.
Palmer, John McA. (O382), brig. gen., Gatun, Canal Zone.
Palmer, LeRoy H. (O5981), capt. Q.M.C., Eighth Corps Gen. Area Dep. No. 2, Ft. Sam Houston, Tex.
Palmer, Orlando G. (O1606), lt. col. (Cav.) A.G.D., Hq. 1 Cav. Div, Ft. Bliss, Tex.
Palmer, Oron A. (O4736), capt. 12 Cav., Ft. Brown, Tex.
Palmer, Raymond D. (O15942), 2d lt. 6 Cav., Ft. Oglethorpe, Ga.
Palmer, Resolve P. (O1870), maj. A. G. D., C. & G. S. Sch., Ft. Leavenworth, Kan.
Palmer, Williston B. (O12246), 1st lt. F.A. (U.S.M.A.) West Point, N. Y.
Pamplin, Douglass G. (O15192), 2d lt. 3 C.A., Ft. MacArthur, Calif.
Pangburn, Elmer D. (O10420), 1st lt. 24 Inf. (Inf. Sch.), Ft. Benning, Ga.
Pape, LeRoy F. (O8286) capt. Q.M.C., Gen. Int. Dep., Norfolk, Va.
Pape, Robin B. (O15547), 2d lt. A.S., Brooks Field, Tex.
Papenfoth, William H. (O11305), 1st lt. C.A.C. (C. Def. Long Island Sound), Ft. H. G. Wright, N. Y.
Paquet, Leo C. (O12316), 1st lt. 42 Inf., Camp Gaillard, Canal Zone.
†Pardee, Austin M. (O1622), maj. Ret., 154 Long Hill St., Springfield, Mass.
†Pardee, William J (O13795), maj. Ret., 392 Church St., Ft. Adams, Mass.
Parfit, Edward (O2532), maj. P.S. (atchd. 57 Inf.), Manila, P. I.
†Pariseau, George E. (O3052), maj. Ret., P. O. Box 11, Bethesda, Md
Park, Clarence C. (O7176), capt. F. A. (F. A. Sch.), Ft. Sill, Okla.
Park, Richard (O2211), maj. C.E. (C.&G.S.Sch.), Ft. Leavenworth, Kans.
†Parke, John S. (O13293), col. Ret., 811 Johnson St., Portland, Oreg.
Parker, Allen (O847), col. Inf. (100 Div. Org. Res.), Huntington, W. Va.
Parker, Arthur W. (O8807), capt. Q.M.C. (leave), c/o A. G.O., Washington, D. C.
Parker, Austin Allen (O957), lt. col. Inf. (Instr. N.G.), c/o A.G. of North Carolina, Raleigh, N. C.
Parker, Cortlandt (O2146), maj. (F.A.) G.S.C., O.C. of S., Washington, D. C.
†Parker, Daingerfield (O12999), brig. gen. Ret., 1431 21st St. N. W., Washington, D. C.
Parker, Edwin P., jr. (O3457), maj. F.A. (C.&G.S.Sch.), Ft. Leavenworth, Kans.
Parker, Francis Le J. (O440), col. Cav. (with 12 F. A.), Ft. Sam Houston, Tex.
Parker, Frank (O451), brig. gen., Ft. Wadsworth, N. Y.
Parker, Frank E. (O4399), capt. F.D., Finance Sch., Washington, D. C.
Parker, George M., jr. (O2783), maj. Inf. (A.W.C.), Washington, D. C.
Parker, Gilbert E. (O7108), capt. 33 Inf., Ft. Clayton, Canal Zone.
†Parker, Graham (O1670), maj. Ret., c/o Thomas Cook & Son, Paris, France.
Parker, Henry B. (O4694), capt. 10 F.A., Camp Lewis, Wash.
Parker, Hugh A. (O1578), lt. col. (Inf.) G.S.C., Hq. Fourth Corps Area, Red Rock Bldg., Atlanta, Ga.
Parker, Hugh C. (O8378), 1st lt. Inf. (8 Inf. Brig.), Camp McClellan, Ala.
†Parker, James (O13114), brig. gen. Ret., R. D. 1. Newport, R. I.
Parker, James E. (O12309), 1st lt. A.S. (84 Div. Org. Res.), 503 N. Meridian St., Indianapolis, Ind.

Name, serial number, organization, and address.

†Parker, James S. (O13496), col. Ret., Box 214, Los Gatos, Calif.
Parker, John A. (O2943), maj. J.A.G.D., O. Asst. Sec. of War, Washington, D. C
†Parker, John H. (O410), col. Ret., Cummings, Calif.
†Parker, Leopold O. (O13530), lt. col. Ret., Mason St., Smithfield, Va.
Parker, Paul B. (O4483), capt. Inf. (U.S.M.A.), West Point, N. Y.
Parker, Ralph M. (O1550), lt. col. Cav. (Cav. Sch.), Ft. Riley, Kans.
Parker, Roscoe S. (O5588), capt. 9 Cav., Ft. Riley, Kans.
Parker, Roy H. (O12565), Chap. (capt.), 31 Inf., Manila, P. I.
Parker, Sam F. (O4261), maj. M.C. (C. Def. San Francisco), Ft. Winfield Scott, Calif.
†Parker, Samuel M. (O13880), maj. Ret., 810 Walker Bank Bldg., Salt Lake City, Utah.
Parker, Thomas R. (O6491), capt. 7 C.A., Ft. Wood, N. Y.
Parker, Wallace W. (O6940), capt. 31 Inf., Manila, P. I.
Parker, Will V. (O9170), 1st lt. Sig. C., O.C.S.O., Washington, D. C.
†Parker, William M. (O14111), capt. Ret., P. O. Box 364, Berkley Station, Norfolk, Va.
†Parkhurst, Charles D. (O13181), col. Ret., 121 Hempstead St. New London, Conn.
Parkhurst, George C. (O7022), capt. Inf. (Instr. N.G.), Easton, Md.
Parkhurst, Harleigh (O2704), maj. 13 F.A., Schofield Bks., Hawaii.
Parkin, Charles M. (O5206), capt. 12 Inf., Ft. Washington, Md.
Parkinson, John L. (O3715), maj. Inf. (Hq. Fourth Corps Area), Red Rock Bldg., Atlanta, Ga.
Parkinson, Parley D. (O3796), maj. inf. (leave), c/o A.G.O., Washington, D. C.
Parks, Floyd L. (O10582), 1st lt. Inf. (Tanks), Camp Meade, Md.
Parks, Graeme G. (O8323), 1st lt. 33 Inf. Ft. Clayton, Canal Zone.
Parks, Victor, jr. (O4794), capt. C.W.S., Edgewood Ars., Md.
Parmelee, Archibald L. (O9734), 1st lt. 61 C.A., Ft. Monroe, Va.
Parmelee, Clyde D. (O7831), capt. F.A. (F.A.Sch.), Ft. Sill, Okla.
Parmenter, Earl L. (O4312), maj. M.C. (90 Div. Org. Res.), Room 208, Gunter Hotel, San Antonio, Tex.
†Parmerter, Almon L. (O13429), col. Ret., 84 Walpole St., Canton, Mass.
Parmley, Loren F (O9864). 1st lt. Cav. (A.D.C. to Brig. Gen. Edwin B. Winans), Camp McClellan, Ala.
Parmly, Eleazar, 3d (O15704), 2d lt. F.A. (Hq. 1 Div.), Ft. Hamilton, N. Y.
Parrish, Robert E. (O4068), maj. M.C., Walter Reed Gen. Hosp., Army Med. Center, Washington, D. C.
†Parrott, Houston B. (O1642), maj P. S. Ret., 908 Calle Georgia, Manila, P. I.
Parrott, Joseph N. (O10989), 1st lt. Q.M.C., Camp Alfred Vail, N. J.
Parrott, Ralph B. (O709), col. A.G.D. (A.W.C.), Washington, D. C.
Parrott, Roger S. (O2335), maj. F.A. (C.&G.S. Sch.), Ft. Leavenworth, Kans.
Parshley, Paul C. (O14752), 2d lt. 8 Engrs. (sick), Walter Reed Gen. Hosp., Army Med. Center, Washington, D. C.
Parsons, Albro L. (O4307), maj. M.C., Sta. Hosp., Ft. Benning, Ga.
Parsons, Arthur M. (O12344), 1st lt. 27 Inf., Schofield Bks., Hawaii.
Parsons, Felix N. (O15454), 2d lt. 64 C.A., Ft. Shafter, Hawaii.
Parsons, James K. (O816), col. Inf., Naval War College, Newport, R. I.
†Parsons, Lanning (O13843), maj. Ret., Carlisle School, Bamberg, S. C.
Parsons, Lloyd C. (O6555), capt. Sig.C., Valdez, Alaska.
Parsons, Marvel H. (O8017), capt. 64 C.A., Ft. Shafter, Hawaii.
Parsons, Rufus A. (O10077), 1st lt. 57 Inf., Manila, P. I.
Partello, Joseph K. (O834), col. (Inf.) G.S.C., Hq. Ninth Corps Area, Presidio of San Francisco, Calif.
†Partello, Joseph M. T. (O13574), lt. col. Ret., Route 2, Box 219-F, San Jose, Calif.
Partlow, Leo L. (O9045), capt. F.A. (F.A.Sch.), Ft. Sill, Okla.
Partridge, Clarence E. (O2586), maj. Ord. Dept., Benicia Ars., Benicia, Calif.
†Partridge, Dwight (O6300), capt Ret., Birkshire Inn, Great Barrington, Mass.
Partridge, Earle E. (O15502), 2d lt. A.S., Brooks Field, Tex.
Partridge, Frank H. (O7497), capt. 22 Inf., Ft. McPherson, Ga.
Partridge, Lloyd S. (O7232), capt. 24 F.A., Manila, P. I.
Partridge, Richard C. (O12630), 2d lt. 11 F.A., Schofield Bks., Hawaii.
Partridge, Stanley N. (O11622), 1st lt. 9 Inf., Ft. Sam Houston, Tex.

Name, serial number, organization, and address.

Pascale, Henry (O6622), capt. A.S., Wilbur Wright Field, Ohio.
Paschal, Paul C. (O3714), maj. Inf. (C.& G.S. Sch.), Ft. Leavenworth, Kans.
Paschall, William D. (O15400), 2d lt. 5 F.A., Ft. Bragg, N. C.
Pashkoski, Walter A. (O4796), capt. Inf. (Instr. N.G.), Spokane, Wash.
Pasolli, Emil, jr. (O15633), 2d lt. C.A.C., Ft. Totten, N. Y.
Passailaigue, Edward P. (O10142), 1st lt. 25 Inf., Nogales, Ariz.
Passmore, George H. (O9662), 1st lt. Inf. (R.O.T.C.), Connecticut Agricultural College, Storrs, Conn.
†Patajo, Crispulo (O1673), maj. P.S. Ret., 518 Misericordia, Santa Cruz, Manila, P. I.
Patch, Alexander M., jr. (O3589), maj. Inf. (C.&G.S.Sch.), Ft. Leavenworth, Kans.
Patch, Joseph D. (O3126), maj. Inf. (C.&G.S.Sch.), Ft. Leavenworth, Kans.
Pate, Joseph B. (O2934) ,maj. 35 Inf., Schofield Bks., Hawaii.
Paterson, Roy D. (O11198), 1st lt. 12 C.A., Ft. Monroe, Va.
Patrick, Edwin D. (O4903), capt. 23 Inf., Ft. Sam Houston, Tex.
Patrick, Frederick I. (O12537), 2d lt. A.S., Brooks Field, Tex.
Patrick, George A. (O9698), 1st lt. 7 C.A., Ft. Hancock, N. J.
Patrick, John B. (O10085), 1st lt. A.S., Maxwell Field, Ala.
Patrick, Mason M. (O131), maj. gen., Chief of Air Service, Washington, D. C.
†Patten, George F. (O14198), maj. Ret., 243 Maple Ave., Highland Park, Ill.
†Patten, George H. (O14087), capt. Ret., 165 W. 72d St., New York, N. Y.
†Patten, Hudson T. (O649), col. Ret., 3215 Mt. Baker Boulevard, Seattle, Wash.
Patten, Louis P. (O2738), maj. Inf. (C.&G.S.Sch.), Ft. Leavenworth, Kans.
†Patten, William S. (O13197), col. Ret., 334 4th Ave., New York, N. Y.
†Patten, Willlam T. (O789), col. Ret., 2836 10th Ave., North Seattle, Wash.
Patterson, Andrew J. (O9117), 1st lt. Inf. (Instr.N.G.), Oklahoma City, Okla.
Patterson, Charles H. (O1802), maj. (C.A.C.) I.G.D., O.I.G. Washington, D. C.
Patterson, Harry A. (O6066), capt. 8 Cav., Ft. Bliss, Tex.
Patterson, James B. (O10676), 1st lt. 3 Cav., Ft. Myer, Va.
Patterson, James C. (O8185), capt. F.A. (Instr. N. G.), Monmouth, Ill.
Patterson, Lawrence (O7571), capt. 26 Cav., Manila, P. I.
Patterson, Lucius K. (O9103), capt. M. C., Carlisle Bks., Pa.
Patterson, Paul M. (O8700), capt. M.C. (sick leave), c/o A.G.O., Washington, D. C.
Patterson, Robert F. (O1510), lt. col. D.C., Ft. Sam Houston, Tex.
†Patterson, Robert H. (O13222), col. Ret., 101 Verplank Ave., Shippan Point, Stamford, Conn.
Patterson, Robert U. (O1428), lt. col. M. C., S.G.O., Washington, D. C.
Patterson, Robert W. (O7438), capt. 26 Inf., Plattsburg Bks., N. Y.
Patterson, Russell B. (O3468), maj. 1 Cav., Camp Marfa, Tex.
†Patterson, Victor (O14377), 1st lt. Ret., R. D. 1, South Rygate, Vt.
Patterson, William G. (O4494), capt. 52 C.A., Ft. Eustis, Va.
Patterson, William H. (O1145), lt. col. 22 Inf., Ft. McPherson, Ga.
Patterson. Wm. Lay (O1669), lt. col. (Inf.) B.I.A., O.B.I.A., Washington, D. C.
†Pattillo, Frank A. (O14274), capt. Ret., Gulf Coast Mil. Acad., Gulfport, Miss.
†Pattison, Harry H. (O13627), lt. col. Ret., 1026 Franklin St., Monterey, Calif.
Patton, George S., jr. (O2605), maj. (Cav.) G.S.C., Hq. First Corps Area, Boston 9, Mass.
Patton, Maurice V. (O8187), capt. 8 F. A., Schofield Bks., Hawaii.
Patton, Milton H. (O7740), capt. 6 Cav., Ft. Oglethorpe, Ga.
†Patzki, Julius H. (O13522), lt. col. Ret., The Westmoreland, 2122 California St. NW., Washington, D. C.
Paul, Frank M. (O10586), 1st lt. A.S., Chanute Field, Ill.
Paul, Wilfred J. (O16010), 2d lt. A.S., Scott Field, Ill.
Paul, Willard S. (O5616), capt. Inf. (Hq. H. Dept.), Honolulu, Hawaii.
†Paulding, William (O13255), col. Ret., 88 Penfield Road, Fairfield, Conn.
Paullin, Holmes G. (O7166), capt. 8 Cav., Ft. Bliss, Tex.
†Paxton, Alexis R. (O13250), col. Ret., R. F. D. 1, Box 67, Novato, Calif.
Paxton, Orsen E. (O5050), capt. Inf. (Instr. N. G.), Oklahoma City, Okla.
†Paxton, Robert G. (O13301), col. Ret., R. 1, Buena Vista, Va.
†Payne, Brooke (O13511), col. Ret., Asherton, Tex.

Name, serial number, organization, and address.

Payne, Esther K., Cont. Surg., Army Med. Sch., Army Med. Center, Washington, D. C.
Payne, Philip A. (O10145), 1st lt. Inf. (A.D.C. to Brig. Gen. Harry A. Smith), Ft. Leavenworth, Kans.
†Payne, Raymond G. (O13981), maj. Ret., The Whyland, 1724 17th St. NW., Washington, D. C.
Payne, Samuel C. (O9392), 1st lt. Inf. (R.O.T.C.), University of Dayton, Dayton, Ohio.
†Payne, William H. (O9912), 1st lt. Ret., 197 W. 8th Ave., Columbus, Ohio.
Paynter, Earl F. (O7147), capt. 3 Inf., Ft. Snelling, Minn.
†Payson, Francis L. (O13576), lt. col. Ret., Bank of the Manhattan, 40 Wall St., New York, N. Y.
Peabody, George H. (O3824), capt. A.S. (R.O.T.C.), University of California, Berkeley, Calif.
Peabody, George M., jr. (O4799), capt. 13 Cav., Ft. D. A. Russell, Wyo.
Peabody, Orland S. (O6316), capt. 14 Cav., Ft. Des Moines, Iowa.
Peabody, Paul E. (O4912), capt. 35 Inf., Schofield Bks., Hawaii.
Peace, Willis G. (O1335), lt. col. (C.A.C.) G.S.C., Hq. P. C. Dept., Quarry Heights, Balboa Heights, Canal Zone.
Peach, Eggleston W. (O10661), 1st lt. Inf. (Tanks), Ft. Benning, Ga.
Peak, Ira F. (O9512), capt. M.C., Mitchel Field, N. Y.
Peake, Albert S. (O3024), maj. Inf. (Inf. Sch.), Ft. Benning, Ga.
Peale, James N. (O3567), maj. Inf. (C.&G.S.Sch.), Ft. Leavenworth, Kans.
Pearce, Burton L. (O14670), 2d lt. 1 F.A. (leave), c/o A.G.O., Washington, D. C.
Pearce, Carroll N. (O15484), 2d lt. 38 Inf., Ft. Douglas, Utah.
Pearce, Earle D'A. (O552), col. C.A.C. (R.O.T.C.), Georgia School of Technology, Atlanta, Ga.
†Pearce, Edward H. (O14164), maj. Ret., Rctg. Office, San Francisco, Calif.
Pearce, Thomas A. (O493), col. Inf. (88 Div. Org. Res.), 835 Palace Bldg., Minneapolis, Minn.
Pearcy, Charles G. (O15486), 2d lt. A.S., Post Field, Ft. Sill, Okla.
Pearson, Alexander, jr. (O11466), 1st lt. A.S., McCook Field, Dayton, Ohio.
Pearson, Frank J. (O7264), capt. Inf. (Inf. Sch.), Ft. Benning, Ga.
Pearson, Frederick (O12172), 1st lt. 17 Inf., Ft. Omaha, Nebr.
†Pearson, John A. (O14206), lt. col. Ret., 249 Park St., New Haven, Conn.
Pearson, Madison (O3607), maj. Inf. (Inf. Sch.), Ft. Benning, Ga.
Pearson, Ralph A.W. (O4878).capt. 13 Inf., Ft. Warren, Mass.
Pearson, Raymond W. (O3994), maj. D.C., Ft. Monroe, Va.
†Pearson, Samuel B. (O979), lt. col. Ret., Three Rivers, Tulare County, Calif.
Pearson, William F. (O1983), maj. Q.M.C. (76 Div. Org. Res.), State Armory, Hartford, Conn.
†Pearson, William H. (O13751), Chap. (maj.) Ret., 67 Cumberland Ave., Asheville, N. C.
Pease, Crowell E. (O11923), 1st lt. 17 F.A., Ft. Bragg, N. C.
Peavey, Harry C. (O3986), maj. D.C., Plattsburg Bks., N. Y.
Peck, Clarence R. (O8312), capt. 21 Inf., Schofield Bks., Hawaii.
Peck, Luke B. (O4345), capt. M.C., Miller Field, N. Y.
†Peck, Robert G. (O1388), lt. col. Ret., The Aridor Co., 589 E. Illinois St., Chicago, Ill.
Peck, Robert H. (O769), col. Inf. (Fourth Army Corps Org. Res.), Red Rock Bldg., Atlanta, Ga.
Peck, Walter R. (O10768), 1st lt. A.S., Kelly Field, Tex.
Peckham, Howard L. (O12058), 1st lt. C.E. (A. D. C. to Maj. Gen. Omar Bundy), Ft. Hayes, Ohio.
Peckinpaugh, Earl M. (O10182), 1st lt. F.A. (R.O.T.C.), Iowa State Agricultural and Mechanical College, Ames, Iowa.
Pedley, Timothy A., jr. (O7160), capt. 30 Inf., Plattsburg Bks., N. Y.
Peed, George P. (O1474), lt. col. M.C., Ft. Monroe, Va.
Peek, Ernest D. (O1319), lt. col. C.E., O. Asst. Sec. War, Washington, D. C.
Peek, George M. (O2304), maj. F. A. (C. & G.S.Sch.), Ft. Leavenworth, Kans.
Peek, Norman W. (O3154), maj. A.S., Goodyear Tire & Rubber Co., Akron, Ohio.
Peek, William H. (O1554), lt. col. 11 F.A., Schofield Bks., Hawaii.
†Peeples, William McC. (O14404), 1st lt. Ret., 4 Donaldson Arms, Evansville, Ind.
Pegram, Edward S., jr. (O5825), capt. C. E. (Instr. N. G.), Armory, 3620 Main St., Kansas City, Mo.
Pegram, John C. (O1693), maj. (Cav.) G.S.C., O. C. of S., Washington, D. C.
Peirce, Christopher D. (O2788), maj. C.A.C. (R.O.T.C.), Kansas State Agricultural College, Manhattan, Kans.
Pelree, John B. (O14773), 2d lt. 19 Inf., Schofield Bks., Hawaii.

Name, serial number, organization, and address.

Peixotto, Eustace M. (O7911), capt. 45 Inf., Manila, P. I.
Pell, Ernest L. (O2299), maj. Inf. (Hq. Nondivisional Group), 207 Dauphin Bldg., Harrisburg, Pa.
†Pelot, Joseph H. (O2125), maj. Ret., P. O. Box 874, Worcester, Mass.
Pelton, Benjamin W. (O9749), 1st lt. 65 Inf., San Juan, P. R.
Pemberton, Richard L. (O6164), capt. 20 Inf., Ft. Sill, Okla.
Pence, Adolphus B. (O10030), 1st lt. Inf. (R.O.T.C.), State College of Washington, Pullman, Wash.
Pence, Arthur W. (O12042), 1st lt. C.E., O. C. of E., Washington, D. C.
Pence, Charles W. (O10283), 1st lt. Inf. (U. S. Dis. Bks.), Ft. Leavenworth, Kans.
Pence, George D. (O15629), 2d lt. 16 F. A., Ft. Myer, Va.
Pence, James H. (O195439), 1st lt. D.C.-O.R.C., Sta. Hosp., Ft. Sam Houston, Tex.
Pendergrast, Grady H. (O5731), capt. Inf. (leave), c/o A.G.O., Washington, D. C.
Pendleton, Alan (O4921), capt. Inf. (leave), c/o A.G.O., Washington, D. C.
Pendleton, Alexander G. (O2130), maj. C.A.C. (C. & G.S. Sch.), Ft. Leavenworth, Kans.
Pendleton, Andrew L., 3d (O3131), maj. C.A.C. (with Sig. C.), Fitzsimons Gen. Hosp., Fitzsimons Sta., Denver, Colo.
Pendleton, Arthur S. (O1522), lt. col. M.C., Ft. Benning, Ga.
†Pendleton, Edwin P. (O13263), col. Ret., 1919 Biltmore St. N.W., Washington, D. C.
Pendleton, Harris, jr. (O936), lt. col. Inf. (A.W.C.), Washington, D. C.
Pendleton, Harry E. (O7395), capt. 11 Cav., Presidio of Monterey, Calif.
Pendleton, Henry McE. (O3829), capt. Cav. (Instr. N. G.), 915 W. Fifth St., Ft. Worth, Tex.
Pendleton, Louis L. (O2352), maj. C.A.C. (C. & G.S.Sch.), Ft. Leavenworth, Kans.
Pendleton, Randolph T. (O3217), maj. 3 C.A., Ft. Monroe, Va.
Pendleton, William A. (O2868), maj. 4 F.A. (leave), c/o A.G.O., Washington, D. C.
Penn, Jesse W. (O6019), capt. 25 Inf., Nogales, Ariz.
Penn, Julius A. (O184), col. Inf. (sick), Walter Reed Gen. Hosp., Army Med. Center, Washington, D. C.
Pennell, Ralph McT. (O2150), maj. F.A., Aberdeen Proving Ground, Md.
†Penney, Charles G. (O13034), brig. gen. Ret., Ojai, Calif.
Pennington, Samuel W. (O8733), capt. Med. Adm. C., Fitzsimons Gen. Hosp., Fitzsimons Sta., Denver, Colo.
Penrose, Arthur W. (O7913), capt. 16 Inf., Ft. Jay, N. Y.
†Penrose, George H. (O643), col. Ret., Iroquois Hotel, 49 W. 44th St., New York, N. Y.
Penton, George E. (O15855), 2d lt. 9 Inf., Ft. Sam Houston, Tex.
Pentz, Marvin C. (O8507), capt. M.C., Ft. Bliss, Tex.
Peoples, Ulysses J. L., jr. (O15214), 2d lt. 2 F.A., Ft. Bragg, N. C.
†Pepin, Louis D. (O2465), maj. Ret., 2400 S. Lyndale Ave., Minneapolis, Minn.
†Pepper, Kelton L. (O1560), lt. col. Ret., Oakland, Ill.
Percy, Ernest R. (O6729), capt. 62 C.A., Ft. Totten, N. Y.
†Perez-Brown, José (O2323), maj. P.S.Ret., Alameda High School, Alameda, Calif.
Perfect, Charles (O6223), capt. Q.M.C., Ft. Shafter, Hawaii.
Perkins, Alva H. (O5998), capt. 2 Engrs., Ft. Sam Houston, Tex.
Perkins, Alvin S. (O1204), lt. col. Cav. (A.W.C.), Washington, D. C.
Perkins, Charles H. (O7780), capt. 35 Inf., Schofield Bks., Hawaii.
Perkins, Clell B. (O8678), capt. V.C. (R.O.T.C.), Ohio State University, Columbus, Ohio.
†Perkins, Frederick (O13374), col. Ret., Hillside Ave., La Habra, Calif.
Perkins, George T. (O1116), lt. col. C.A.C. (Naval War College), Newport, R. I.
Perkins, Kenneth S. (O2446), maj. (F.A.), G.S.C.O.C. of S., Washington, D. C.
Perkins, Robert M. (O3564), maj. C.A.C. (U.S.M.A.), West Point, N. Y.
†Perkins, Rollin (O14298), 1st lt. Ret., c/o A.G.O., Washington, D. C.
Perley, Reuben N. (O3142), maj. (C.A.C.), G.S.C., Hq. Sixth Corps Area, 1819 W. Pershing Road, Chicago, Ill.
Perrin, Arthur C. (O10290), 1st lt. Ord. Dept., Watertown Ars., Mass.
Perrin, Elmer D. (O11335), 1st lt. A. S., Brooks Field, Tex.
Perrin, Herbert T. (O7061), capt. Inf. (leave), c/o A.G.O., Washington, D. C.
Perrin, Ray S. (O5711), capt. 76 F.A., Ft. D. A. Russell, Wyo.
†Perrine, Henry P. (O14054), capt. Ret., 466 Greenwood St., Trenton, N. J.
Perrine, Henry P., jr. (O3581), maj. Inf. (C. & G.S.Sch.), Ft. Leavenworth, Kans.

Name, serial number, organization, and address.

Perry, Arthur J. (O7858), capt. 42 Inf., Camp Gaillard, Canal Zone.
†Perry, Barton W. (O1152), Chap. (lt. col.) Ret., 1348 Madison St. NW., Washington, D. C.
Perry, Basil H. (O5236), capt. 83 F.A., Ft. Benning, Ga.
Perry, Charles E. (O2937), maj. 14 Engrs., Manila, P. I.
Perry, Clifford H. (O8823), capt. Med. Adm. C., American National Red Cross, Washington, D. C.
Perry, Donald S. (O4770), capt. 9 Cav., Ft. Riley, Kans.
Perry, Earl H. (O9356), capt. M.C., Ft. Clayton, Canal Zone.
Perry, Howard R. (O430), col. Inf. (leave), c/o A.G.O., Washington, D. C.
Perry, Howard R., jr. (O12347), 1st lt. 31 Inf., Manila, P. I.
†Perry, John Adams (O14083), capt. Ret., 62 Cumberland Circle, Asheville, N. C.
Perry, Redding F. (O9900), 1st lt. Cav. (1 M.G. Sq.), Ft. Clark, Tex.
Perry, Russell V. (O15383), 2d lt. Q.M.C., Ft. Douglas, Utah.
Perry, Walter L. (O8917), capt. M.C. (leave), c/o A.G.O., Washington, D. C.
Pershing, John J. (O1), Gen. of the Armies (Chief of Staff), War Department, Washington, D. C.
Persons, William E. (O1275), lt. col. Inf. (O. C. of Inf.), Washington, D. C.
Persons, Wilton B. (O7088), capt. Sig. C. (R.O.T.C.), University of Minnesota, Minneapolis, Minn.
Perwein, Alexander H. (O12768), 2d lt. 65 Inf., San Juan, P. R.
Pesek, John M. (O15145), 2d lt. 3 Inf., Ft. Snelling, Minn.
†Peshine, John H. H. (O13766), maj. Ret., 913 San Andreas St., Santa Barbara, Calif.
†Peter, Henry W. (O3962), maj. Ret., 212 N. 15th St., Allentown, Pa.
Peters, Byron J. (O9523), capt. M.C., Carlisle Bks., Pa.
Peters, Frank C. (O10750), 1st lt. Q.M.C., Corozal, Canal Zone.
Peterson, Emil J. (O15523), 2d lt. 29 Engrs., Ft. Humphreys, Va.
Peterson, Harold G. (O15998), 2d lt. A.S., Chanute Field, Ill.
Peterson, Richard A. (O15110), 2d lt. 52 C.A., Ft. Eustis, Va.
Peterson, Robert (O9237), capt. Med. Adm. C., Manila, P. I.
Peterson, Virgil L. (O2326), maj. C.E., (C. & G.S.Sch.), Ft. Leavenworth, Kans.
Pettee, Charles S. (O6707), capt. Inf. (R.O.T.C.), University of New Hampshire, Durham, N. H.
Petters, Frederick H. (O3923), maj. M.C., Ft. Clark, Tex.
Pettibone, Elmer K. (O11477), 1st lt. Q.M.C. (C. Def. Columbia), Ft. Stevens, Oreg.
Pettigrew, Moses W. (O6976), capt. F.A. (R.O.T.C.), Leland Stanford, jr. University, Stanford University, Calif.
Pettis, Charles R. (O1885), maj. C.E., O. Asst. Sec. of War, Washington, D. C.
Pettit, Homer B. (O11087) 1st lt. C.E. Engr. Sch. Ft. Humphreys, Va.
Petty, James M. (O1062), lt. col. Inf. (leave), c/o A.G.O. Washington, D. C.
Petty, Thomas K. (O6014), capt. 12 Cav., Ft. Ringgold, Tex.
Petzing, Edwin R. (O8463), 1st lt. Sig. C., Camp Alfred Vail, N. J.
Peyton, Albert H. (O5021), capt. 9 Inf., Ft. Sam Houston, Tex.
Peyton, Bernard R. (O2910), maj. F.A. (C. & G.S.Sch.), Ft. Leavenworth, Kans.
Peyton, Ephraim G. (O795), col. Inf. (Instr. Inf. Sch.), Ft. Benning, Ga.
†Peyton, James W. (O13982), maj. Ret., Santa Barbara High Schools, Santa Barbara, Calif.
†Peyton, J. Randolph (O14454), 2d lt. Ret., U. S. Engr. Office Jacksonville, Fla.
†Peyton, P. Barbour, jr. (O14275), capt. Ret., Army & Navy Club, New York, N. Y.
Peyton, Philip B. (O1880), maj. Inf. (leave), c/o A.G.O., Washington, D. C.
Peyton, Thomas G. (O4486), capt. Cav. (U.S.M.A.), West Point, N. Y.
Pfeffer, Charles A. (O4851), capt. M.C., Mitchel Field, N. Y.
Pfeil, Henry H. (O2232), maj. A.G.D., A.G.O., Washington, D. C.
Pforzheimer, Harry (O6859), capt. Q.M.C., Miller Field, N. Y.
Phalen, James M. (O1446), lt. col. M.C., S.G.O., Washington, D. C.
Pharr, Marion M. (O10251), 1st lt. 4 F.A., Ft. Sam Houston, Tex.
Phasey, Victor E. (O15841), 2d lt. Inf. (Hq. 1 Div.), Ft. Hamilton, N. Y.
†Phelan, Cyril A. (O3384), maj. Ret., Ft. Ward, Wash.
Phelps, Frederick C. (O2417), maj. Inf. (Instr. N.G.), Montgomery, Ala.
Phelps, Joseph V. (O12279), 1st lt. F.A. (U.S.M.A.), West Point, N. Y.
Philips, Henry F. (O4132), maj. M.C., Ft. Sam Houston, Tex.
Philips, Joseph L. (O4685), capt. Cav. (322 Cav. Div. Org. Res.), 419 Postoffice Bldg., Ft. Des Moines, Iowa.

Name, serial number, organization, and address.

Phillips, Albert E. (O1202), lt. col. Cav. (1 Cav. Div.), Ft. Bliss, Tex.
Phillips, Albert G. (O10156), 1st lt. 11 Inf., Ft. Benjamin Harrison, Ind.
†Phillips, Burt W. (O14226), maj. Ret., 1750 Northfield Ave., East Cleveland, Ohio.
†Phillips, Charles L. (O13458), col. Ret., 449 Len Rey Ave., El Centro, Calif.
Phillips, Charles T. (O5107), capt. A.S. (Instr. N.G.), Howard St. Armory, Baltimore, Md.
Phillips, Clyde H. (O10374), 1st lt. 4 Inf., Camp Lewis, Wash.
Phillips, Donald B. (O14821), 2d lt. A.S., McCook Field, Ohio.
†Phillips, Ervin L. (O396), col. Ret., 29 Maple Ave., Franklinville, N. Y.
Phillips, Frederick E. (O15362), 2d lt. 18 Inf., Ft. Slocum, N.Y.
Phillips, Hiram A. (O2415), maj. M.C., (leave), c/o A.G.O., Washington, D. C.
Phillips, James E. (O4264), maj. M.C., Walter Reed Gen. Hosp., Army Med Center, Washington, D. C.
Phillips, James F. (O15069), 2d lt. 1 Engrs., Ft. Dupont, Del.
Phillips, James H. (O12331), 1st lt. 11 Cav., Presidio of Monterey, Calif.
Phillips, Robert E. (O4748), capt. 12 C.A., Ft. Monroe, Va.
Phillips, Talmage (O9580), 1st lt. Q.M. C., Plattsburg Bks., N. Y.
Phillips, Thomas (O6921), capt. C.W.S., Hq. First Corps Area, Boston 9, Mass.
Phillips, Thomas R. (O5912), capt. 51 C.A., Ft. Eustis, Va.
Phillips, Walter C. (O7314), capt. 15 Inf. U.S. Army Forces in China, Tientsin, China.
†Phillips, William A. (O395), col. Ret., R. R. 1, Bethesda, Md.
Phillips, William L. (O7115), capt. Inf. (100 Div. Org. Res.), Cleveland, Ohio.
Phillips, Wilmer S. (O4759), capt. 61 C.A., Ft. Amador, Canal Zone.
Phillipson, Irving J. (O1923), maj. A.G.D. (A.G.O.), Washington, D. C.
Philoon, Wallace C. (O2611), maj. Inf. (C. & G.S.Sch.), Ft. Leavenworth, Kans.
Philp, William R. (O7200), capt. 6 F.A., Ft. Hoyle, Md.
Philpot, Sheppard B. (O2716), maj. 11 Inf., Ft. Benjamin Harrison, Ind.
Phinney, Archie E. (O7849), capt. Inf. (Instr. N.G.), Armory 108 Inf., Syracuse, N. Y.
Phinney, Robert T. (O1774), maj. 26 Inf., Plattsburg Bks., N. Y.
†Phipps, Frank H. (O13071), brig. gen. Ret., 1746 K St. N.W., Washington, D. C.
Phipps, Frank H., jr. (O2012), maj. C.A.C. (Asst. Coordinator, Second Corps Area), U. S. Customhouse, New York, N. Y.
Phipps, Gaylord L. (O11608), 1st lt. Inf. (15 Tank Bn.), Ft. Benning, Ga.
Phipps, George T. (O5867), capt. 16 Inf., Ft. Jay, N. Y.
Phisterer, Frederick W. (O653), col. C.A.C. (R.O.T.C), Massachusetts Institute of Technology, Cambridge, Mass.
Physioc, Joseph A., jr. (O12519), 1st lt. A.S., Scott Field, Ill.
Piatt, Roy L. (O2995), maj. 65 Inf., San Juan, P. R.
Piburn, Edwin W. (O7993), capt. Inf. (Tanks), Camp Meade, Md.
Pichel, James F. (O11196), 1st lt. 7 C.A., Ft. Hancock, N. J.
Pick, Lewis A. (O8096), capt. C.E. (R.O.T.C.), Alabama Polytechnic Institute, Auburn, Ala.
Pick, Walter R. (O3969), lt. col. V. C., O. Attending Surg., Washington, D. C.
†Pickard, John G. (O8289), capt. Ret., 6327 Argyle St., Philadelphia, Pa.
Pickels, Wayne M. (O12586), 2d lt. Q.M.C., Q.M. Int. Dep., Jeffersonville, Ind.
Pickens, Arthur (O6166), capt. 45 Inf., Manila, P. I.
†Pickering, Abner (O13343), col. Ret., Union League Club, San Francisco, Calif.
Pickering, Clifford E. (O10741), capt. V.C., Manila, P. I.
Pickering, James A. (O4444), capt. F.A. (Instr. N.G.), Armory, Broad and Diamond Sts., Philadelphia, Pa.
†Pickering, James N. (O519), col. Ret. c/o Guaranty Trust Co., Rue des Italiens, Paris, France.
Pickering, Richard R. (O1957), maj. A.G.D., Hq. Sixth Corps Area, 1819 W. Pershing Road, Chicago, Ill.
Pickering, Woodell A. (O3008), maj. Inf. (Inf. Sch.), Ft. Benning, Ga.
Pickett, Christiancy (O5552), capt. F.A. (395 Arty. Org. Res.), Dubois, Pa.
Pickett, Clyde (O5098), capt. Cav. (Cav. Sch.), Ft. Riley, Kans.
Pickett, Jerome (O5494), capt. Inf. (R.O.T.C.), Coe College, Cedar Rapids, Iowa.
Pickhardt, Paul A. (O15772), 2d lt. A.S., 43 6th St., North Pelham, N. Y.
Pickles, Nathan C. (O5959), capt. D. C., Ft. Lawton, Wash.
Pierce, Clinton A. (O4937), capt. Cav. (Instr. N. G.), 405 7th Ave. North, Nashville, Tenn.

Name, serial number, organization, and address.

Pierce, George S. (O10054), 1st lt. 45 Inf., Manila, P. I.
Pierce, Harry R. (O5302), capt. 16 C.A., Ft. DeRussy, Hawaii.
†Pierce, James D. (O11565), 1st lt. P. S. Ret., 1535 Leavenworth St., San Francisco, Calif.
Pierce, James R. (O14979), 2d lt. 15 Inf., American Forces in China, Tienstsin, China.
Pierce, John A. (O6974), capt. Sig. C. (103 Div. Org. Res.), Albuquerque, N. Mex.
Pierce, John L. (O5599), capt. Inf. (R.O.T.C.), Massey Mil. Sch. Pulaski, Tenn.
Pierce, John T., jr. (O4754), capt. Cav. (Cav. Sch.), Ft. Riley, Kans.
Pierce, Kenneth (O12385), 1st lt. 25 Inf., Nogales, Ariz.
†Pierce, Palmer E. (O13409), col. Ret., 26 Broadway, New York, N. Y.
Pierce, Wilbur R. (O15160), 2d lt. 4 Inf., Ft. George Wright, Wash.
Pierce, William M. (O7687) capt. Q.M.C., Schofield Bks., Hawaii.
Pierson, Albert (O11838), 1st lt. Inf. (R.O.T.C.), Cornell University, Ithaca, N. Y.
Pierson, Emil P. (O2251), maj. Cav. (C. & G.S.Sch.), Ft. Leavenworth, Kans.
Pierson, Millard (O12803), 2d lt. 24 F.A., Manila, P. I.
Pierson, Robert H. (O1459), lt. col. M.C., Army Med. Sch., Army Med. Center, Washington, D. C.
Pigg, Albert M. (O10862), 1st lt. Sig. C., O.C.S.O., Washington, D. C.
Pigman, Mose K. (O6568), capt. Inf. (Instr. N. G), Carbondale, Ill.
Pigott, William T., jr. (O3467), maj. 17 Inf., Ft. Cook, Nebr.
Pike, Shepard L. (O1368), lt. col. Inf. (C.&G.S. Sch.), Ft. Leavenworth, Kans.
Pilet, Nunez C. (O15931), 2d lt. 20 Inf., Ft. Sam Houston, Tex.
Pilkington, George C. (O6179), capt. 29 Inf., Ft. Benning, Ga.
Pillow, Jerome G. (O1345), lt. col. Cav. (C.&G.S. Sch.), Ft. Leavenworth, Kans.
Pillsbury, Curtis D. (O4164), maj. M.C., Ft. Sill, Okla.
Pillsbury, Dennis C. (O5065), capt. 38 Inf., Ft. Douglas, Utah.
Pillsbury, George B. (O1084), lt. col. C.E., St. Lawrence River Waterways Commission, Room 211, Old Customhouse, Detroit, Mich.
Pillsbury, Henry C. (O2287), maj. M.C., Army Med. Sch., Army Med. Center, Washington, D. C.
Pilsbury, Lawrence B. (O9401), capt. M.C., U.S. Dis. Bks., Ft. Leavenworth, Kans.
Pinckney, Gaillard (O7227), capt. Inf. (R.O.T.C.), Michigan Agricultural College, Lansing, Mich.
Pinger, Frank W. (O8698), capt. M.C., Camp Stephen D. Little, Nogales, Ariz.
Pinger, Roland W. (O2966), maj. Ord. Dept. (R.O.T.C.), University of California, Berkeley, Calif.
†Pinkston, Omar W. (O13906), maj. Ret., 701 Bryant Bldg., Kansas City, Mo.
Pinney, Oliver H. (O9279), capt. M.C., Fitzsimons Gen. Hosp., Fitzsimons Sta., Denver, Colo.
†Piper, Alexander R. (O14072), capt. Ret., 7522 2d Ave., Brooklyn, N. Y.
Pipes, Henry F. (O1478), lt. col. M.C. (77 Div. Org. Res.), 39 Whitehall St., New York, N. Y.
†Pire, Joseph J. (O5641), capt. Ret., 1444 Harvard St. NW., Washington, D. C.
Pirie, John H. (O2445), maj. A.S., Langley Field, Va.
Pirkey, Frank Z. (O14601), 2d lt. 6 Engrs., Camp Lewis, Wash.
Pirtle James, J. (O7624), capt. Inf. (R.O.T.C.), St. John's College, Annapolis, Md.
Pistole, William B. (O1303), lt. col. J. A. G. D., J. A. G. O., Washington, D. C.
†Pitcher, John (O13549), lt. col. Ret., Edgewater, Md.
†Pitcher, William L. (O13229), col. Ret., 2400 16th St. NW., Washington, D. C.
†Pitman, John (O13064), brig. gen. Ret., 611 Berkeley Ave., Orange, N. J.
†Pitney, Charles L. (O14519), maj. P.S. Ret., 5th and Maryland Sts., Louisiana, Mo.
Pitts. Albert B. (O10703), 1st lt. A.S. (A.S. Sch.), Chanute Field, Ill.
†Pitts, Fred W. (O14180), capt. Ret., Galiano, 52 Altos, Habana, Cuba.
Pitts, Frederick R. (O12743), 2d lt. 3 Cav., Ft. Myer, Va.
Pitts, Younger A. (O10794), 1st lt. A.S., Schofield Bks., Hawaii.
Pitz, Hugo E. (O2451), maj. (C.A.C.) I.G.D. (leave), c/o A.G.O., Washington, D. C.
Pitz, Otto G. (O3430), maj. C.A.C. (C. & G.S.Sch.), Ft. Leavenworth, Kans.
Pitzer, John H. (O15293), 2d lt. 64 C.A., Ft. Shafter, Hawaii.
†Pivirotto, Carlo A. (O3511), maj. P.S. Ret., Alta Mira Hotel, Sausalito, Calif.
Pixley, John Austin (O9867), 1st lt. C.A.C. (C. Def. Delaware), Ft. Hancock, N. J

Name, serial number, organization, and address.

†Place, Olney (O1539), lt. col. Ret., 827 3d St., Santa Monica, Calif.
Plank, Clyde H. (O10022), 1st lt. 65 Inf. (sick), Walter Reed Gen. Hosp., Army Med. Center, Washington, D. C
Plank, Ewart G. (O12649), 2d lt. C.E., McCook Field, Ohio.
Plassmeyer, Joseph (O2633), maj. Cav. (Cav. Sch.), Ft. Riley, Kans.
Platt, Allen H. (O7808), capt. 12 F.A. (F.A.Sch.) Ft. Sill, Okla.
†Platt, Clay (O14514), maj. P.S. Ret., 5234 Devonshire St., St. Louis, Mo.
Platt, John C., jr. (O4815), capt. (Inf.) Sig. C., Bolling Field, D. C.
Platt, Robert J (O8868), capt. M. C., Ft. Sam Houston, Tex.
†Platt, William P. (O13683), lt. col. Ret., Union League Club, San Francisco, Calif.
Platts, Willis A. (O8987), capt. 57 Inf., Manila, P. I.
†Plummer, Alexander (O14583), Vet. Ret., 4726 Sacramento Ave., Chico, Calif.
†Plummer, Edward H. (O13123), brig. gen. Ret., 872 Laurel Ave., Pacific Grove, Calif
Plummer, Samantha C. (N700006), Chief Nurse (1st lt. A.N.C.), Fitzsimons Sta., Denver, Colo.
Poage, Robert O. (5194), capt. 7 Inf. (leave), c/o A.G.O., Washington, D. C.
Poblete, Ricardo (O15661), 2d lt. P.S., Naic, Cavite, P. I.
Pohl, Herman H. (O8555), 1st lt. C.E. (Instr. N. G.), 472 L St. NW., Washington, D. C.
Pohlson, Edwin K. (O11726), 1st lt. 33 Inf. (leave), c/o A.G.O., Washington, D. C.
Poillon, Arthur (O1169), lt. col. 1 Cav., Camp Marfa, Tex.
Poindexter William O. (O8207), capt. 28 Inf., Ft. Niagara, N. Y.
Point, Will H. (O870), lt. col. Q.M.C. (Q. M. Sch.), Philadelphia, Pa
Poland, Eustis L. (O4565), capt. Inf. (Instr. N. G.), Hillsboro, Tex.
Poland, Thomas G (O8219), capt. 28 Inf., Ft. Niagara, N. Y.
†Polhemus, Adrian K. (O3414), maj. Ret., 328 Newbold Ave., Moorestown, N. J.
Polk, George W., jr. (O10544), 1st lt. A.S. (Eng. Sch.), McCook Field. Ohio
Polk, Harding (O2884), maj. Cav. (R.O.T.C.), Virginia Mil. Institute, Lexington, Va.
Polk, Newton N. (O3166), maj. 6 F.A., Ft. Hoyle, Md.
Pollard, Irby R. (O9497), capt. V.C., Army Vet. Sch., Army Med. Center, Washington, D. C.
Pollin, George A. (O4547), capt. 83 F.A., Ft. Benning, Ga.
Pollitt, Allen W. (O8701), capt. Q.M.C., Ft. Benning, Ga.
Pollock, Cary R. (O4070), maj. M.C., Fitzsimons Gen. Hosp., Fitzsimons Sta., Denver, Colo.
Pollock Ralph, jr. (O7931), capt. Q.M.C., Ft. Bliss, Tex.
Pollock, William C. (O6433), capt. M.C., Fitzsimons Gen. Hosp., Fitzsimons Sta., Denver, Colo.
Polsgrove, Robert C. (O15854), 2d lt. 28 Inf., Ft. Niagara, N. Y.
Pomerene, Joel De W. (O10023), 1st lt. Inf. (Inf. Sch.), Ft. Benning, Ga.
Pond, George B. (O728), col. Inf. (atchd. 18 Inf.), Ft. Slocum, N. Y.
Pool, Henry J., Cont. Surg., Erie Proving Ground, Port Clinton, Ohio.
Pool, Herbert M. (O3150), maj. Inf. (Inf. Sch.), Ft. Benning, Ga.
Poole. Francis H. (O4226). maj. M.C., Mitchel Field, N. Y.
Poore, Benjamin A. (O160), brig. gen., Ft. Sam Houston, Tex.
Poore, James E. (O4192), maj. M.C., Army Med. Sch., Army Med. Center, Washington, D. C.
Poore, James E., jr. (O15690), 2d lt. A.S., Brooks Field, Tex.
†Pope, Arthur W., jr. (O14366), 1st lt. Ret., c/o The William Powell Co., 2525 Spring Grove Ave., Cincinnati, Ohio.
Pope, Benjamin H. (O1074), lt. col. Inf. (Instr. N. G.), Oakland, Calif.
Pope, Francis A. (O1087), lt. col. C.E., Norfolk, Va.
Pope, Francis H. (O543), col. Q.M.C., Ft. Hayes, Ohio.
Pope, George Van W. (O7079), capt. 27 Inf., Schofield Bks., Hawaii.
Pope, William R. (O1536), lt. col. Cav. (62 Div. Org. Res.), Towson, Md.
Porch, Paul K. (O15315), 2d lt. 29 Inf., Ft. Benning, Ga.
Porter, Ercil D. (O6966), capt. 20 Inf., Ft. Sam Houston, Tex.
Porter, Frederick B. (O12492), 1st lt. 13 F.A., Schofield Bks., Hawaii.
Porter, Harold D. (O11640), 1st lt. 11 Inf., Ft. Benjamin Harrison, Ind.
Porter, Horace L. (O9883), 1st lt. C.E. (leave), c/o A.G.O., Washington, D. C.
Porter, John A. (O5371), capt. Q.M.C., Ft. Benning, Ga.
†Porter, Joseph Y. (O13561), lt. col. Ret., Duval and Caroline Sts., Key West, Fla.
Porter, Joseph Y., jr., Cont. Surg., Key West Bks., Fla.

Name, serial number, organization, and address.

Porter, Oliver F. (O6531), capt. 76 F.A. (sick), Fitzsimons Gen. Hosp., Fitzsimons Sta., Denver, Colo.
Porter, Otis (O4868), capt. Cav. (Instr. N. G.), The Armory, 2d and Forster Sts., Harrisburg, Pa.
†Porter, Paul L. (O7353), capt. Ret., 529 N. Kellogg St., Galesburg, Ill.
Porter, Ralph S. (O1475), lt. col. (M.C.) G.S.C., O.C. of S., G-1, Washington, D. C.
Porter, Ray E. (O7168), capt. Inf. (R.O.T.C.), Ouachita College, Arkadelphia, Ark.
Porter, William C. (O9405), capt. M.C., Manila, P. I.
Porter, William N. (O2763), maj. C.W.S., O.C.C.W.S., Washington, D. C.
Porterfield, Charles, jr. (O4826), capt. 6 F.A., Camp Meade, Md.
Porterfield, Herbert De W. (O4064), maj. M.C., Fitzsimons Gen. Hosp., Fitzsimons Sta., Denver, Colo.
Posey, Orlando J. (O6550), capt. M.C., Chanute Field, Ill.
Post, Audley M. (O7711), capt. 12 F.A., Ft. Sam Houston, Tex.
Post, Elwyn D. (O15243), 2d lt. 2 Inf., Camp Custer, Mich.
Post, Leo F. (O10463), 1st lt. A.S., Luke Field, Honolulu, Hawaii.
Poteet, Daniel P. (O15089), 2d lt. 6 F.A., Ft. Hoyle, Md.
Potter, Charles L. (O182), col. C.E., O. Dist. Engr., Customhouse, St. Louis, Mo.
Potter, George L. (O10662), 1st lt. 29 Inf., Ft. Benning, Ga.
Potter, Harold E. (O8043), capt. 31 Inf., Manila, P. I.
†Potter, Joseph A. (O13780), Chap. (maj.) Ret., 1313 Pauchita Pl., Santa Barbara, Calif.
Potter, M. Milton (O10633), 1st lt. F.A. (F.A.Sch.), Ft. Sill, Okla.
Potter, Paul C. (O1874), maj. Inf. (95 Div. Org. Res.), Oklahoma City, Okla.
Potter, Waldo C. (O2231), maj. F.A., c/o Mil. Att., American Embassy, Paris, France.
Potts, Adam E. (O3723), maj. 59 C.A., Manila, P. I.
Potts, Douglas (O998), lt. col. (Inf.) G.S.C., O.C.of S., Washington, D. C.
Potts, Frank G. (O7819), capt. 57 Inf., Manila, P. I.
†Potts, Ramsay D. (O13101), brig. gen. Ret., Mountain Lake Park, Md.
Potts, Russell J. (O7241), capt. Inf. (97 Div. Org. Res.), Augusta, Me.
Pourie, James R. (O892), lt. col. Q.M.C., Q.M.G.O., Washington, D. C.
Poust, Luther R. (O3435), maj. M.C., Ft. Sheridan, Ill.
Powell, Andrew J. (O6343), capt. Inf. (R.O.T.C.), Nashville Public High School, Nashville, Tenn.
Powell, Carroll A. (O5742), capt. Sig. C. (R.O.T.C.), Sheffield Scientific School, New Haven, Conn.
Powell, Frank E. (O12534), 2d lt. Q.M.C., Ft. Jay, N. Y.
Powell, Harry L., jr. (O6456), capt. 8 F.A., Schofield Bks., Hawaii.
Powell, James F. (O9823), 1st lt. A.S., Phillips Field, Aberdeen, Md.
†Powell, Junius L. (O13547), lt. col. Ret., The Dresden, 2226 Connecticut Ave., Washington, D. C.
†Powell, Leighton (O14350), 1st lt. Ret., 2729½ Filbert St., San Francisco, Calif.
Powell, Ralph E. (O9982), 1st lt. Inf. (22 Inf. Brig.), Schofield Bks., Hawaii.
Powell, Roger G. (O2028), maj. C. E., Providence, R. I.
Powell, Russell D. (O11707), 1st lt. 10 F.A., Camp Lewis, Wash.
Powell, Theodore F. (O5344), capt. F.D., Finance Office, U. S. Army, Washington, D. C.
†Powell, William A. (O13641), lt. col. Ret., University of California Medical School, San Francisco, Calif.
Powell, William D. (O7426), capt. 5 Inf., Ft. Williams, Me.
Power, E. Ormonde (O2699), maj. Inf. (O. Asst. Sec. of War), Washington, D. C.
†Power, Richard H. (O14231), maj. Ret., 1037 Ramona St., Palo Alto, Calif.
Powers, Edward D. (O1248), lt. col. (C.A.C.) G.S.C. Hq. Seventh Corps Area, Omaha, Nebr.
Powers, Edward M. (O11319), 1st lt. A.S. (leave), c/o A.G.O., Washington, D.C.
Powers, Frank E. (O10670), 1st lt. Cav. (61 Cav. Div. Org. Res.), 39 Whitehall St., New York, N. Y.
Powers, John B. (O8871), capt. M.C., Wilbur Wright Field, Ohio.
Powers, John J. (O11511), 1st lt. Q.M.C., Maxwell Field, Ala.
Powers, Joshua D. (O5349), capt. 4 C. A., Ft. Amador, Canal Zone.
Powers, Patrick F. (O11659), 1st lt. C.W.S., Schofield Bks., Hawaii.
†Powers, Philip (O13656), lt. col. Ret., 1002 E. 17th Ave., Denver, Colo.
†Powers, Robert B. (O13462), col. Ret., 627 Frederica St., Owensboro, Ky.

Name, serial number, organization, and address.

Powers, Thomas J. (O718), col. Inf., O.C. Coordinator, Room 217, Arlington Bldg., Washington, D. C.
Powloski, Stanley (O11351), 1st lt. 38 Inf., Ft. Douglas, Utah.
Praeger, Otto, jr. (O12070), 1st lt. C.E., Hq. Third Corps Area, Standard Oil Bldg., Baltimore, Md.
Prather, Richard G. (O15698), 2d lt. 29 Inf., Ft. Benning, Ga.
Prather, Van L. (O8866), capt. Q.M.C. (Instr. N.G.), Columbus, Ohio.
Pratt, Don F. (O6724), capt. Inf. (leave), c/o A.G.O., Washington, D. C.
Pratt, Elgen Clayton (O11762), capt. M.C., Manila. P. I.
Pratt, Fabian L. (O6817), capt. M.C., Scott Field, Ill.
Pratt, Henry C. (O1930), maj. A.S., O.C. of A.S., Washington, D. C.
Pratt, John S. (O2147), maj. 63 C.A., Ft. Winfield Scott, Calif.
Pratt, Milo C. (O9293), 1st lt. Q.M.C., Camp Meade, Md.
Pratt, Raymond S. (O1343), lt. col. F.A. (C. & G. S. Sch.), Ft. Leavenworth, Kans.
Prentice, James (O1362), lt. col. C.A.C. (C. Def. Chesapeake Bay), Ft. Story, Va.
Prentiss, Augustin M. (O3624), maj. (C.W.S.) G.S.C., O. C. of S., Washington. D. C.
Prentiss, Louis W. (O14672), 2d lt. 16 F.A., Ft. Meyer, Va.
Prentiss, Paul H. (O11299), 1st lt. A.S., Brooks Field, Tex.
Presbrey, Oliver H. (O3342), maj. Ord. Dept., Aberdeen Proving Ground, Md.
†Prescott, Austin F. (O637), col. Ret., c/o A.G.O., Washington, D. C.
Presnell, James F. (O4191), maj. M.C. (Instr. N.G.), 1445 N St., Lincoln, Nebr.
Preston, Guy H. (O208), col. Cav. (Gen. Int. Dep.), San Francisco, Calif.
Preston, Homer N. (O1843), maj. Inf. (A.W.C.), Washington, D. C.
Preston, John F. (O444), col. (Inf.) G.S.C., Hq. Eighth Corps Area, Ft. Sam Houston, Tex.
Preussner, Don A. (O121055), maj. Ord. Dept., O.R.C., Camp Perry, Ohio.
Price, Alfred L. (O14994), 2d lt. 15 F. A., Ft. Sam Houston, Tex.
Price, Carroll P. (O6236), capt. M.C., Ft. Humphreys, Va.
†Price, Chester F. (O14391), 1st lt. Ret., 917 18th St. NW., Washington, D. C.
†Price, David (O13558), lt. col. Ret., 240 Gibbs Ave., Newport, R. I.
†Price, Earl M. (O14170), capt. Ret., 942 Magnolia Ave., Los Angeles, Calif.
Price, Frederic A. (O2673), maj. C.A.C. (C. & G. S. Sch.), Ft. Leavenworth, Kans.
Price, Frederick S. L. (O727), col. Inf. (Instr. N. G.), 522 N. Pennsylvania St., Indianapolis, Ind.
†Price, George E. (O14348), 1st lt. Ret., 272 Flatbush Extension, Brooklyn, N. Y.
Price, George S. (O12258), 1st lt. F.A. (11 F.A. Brig.), Schofield Bks., Hawaii.
Price, George W. (O3604), maj. 8 Inf., Ft. Niagara, N. Y.
Price, Harrison J. (O364), col. (Inf.) G.S.C., Hq. Second Corps Area, Governors Island, N. Y.
Price, Herbert H. (O9110), capt. M.C., O. Attending Surg., Washington, D. C.
Price, Howard C. (O821), col. Inf. (Instr. N. G.), Howard St. Armory, Baltimore, Md.
Price, Louis H. (O6260), capt. F.D., Finance Office, Ft. Sam Houston, Tex.
†Price, Samuel A. (O13710), lt. col. Ret., 234 Main St., Owego, Tioga County, N. Y.
Price, Terrill E. (O4627), capt. Cav. (leave), c/o A.G.O., Washington, D. C.
Price, Wesley W. (O7722), capt. Q.M.C., Q.M.Sch., Philadelphia, Pa.
Price, William C., jr. (O14812), 2d lt. 7 F.A., Ft. Ethan Allen, Vt.
Price, Xenophon H. (O3666), maj. C.E., American Battle Monuments Commission, Room 524, State, War, and Navy Bldg., Washington, D. C.
Prichard, Vernon E. (O3882), capt. 6 F.A., Camp Meade, Md.
Prickett, Fay B. (O4458), capt. F. A. (R.O.T.C.), Princeton University, Princeton, N. J.
Pride, Woodbury F. (O8519), 1st lt. 9 Cav., Ft. Riley, Kans.
Pridgen, Walter E. (O2091), maj. Inf. (Hq. 1 Div.), Ft. Hamilton, N. Y.
Priest, Harold R. (O6885), capt. Inf. (R.O.T.C.), University of Washington, Seattle, Wash.
Priest, Herbert B., Cont. Surg., Camp Devens, Mass.
Prime, Charles P. (O10317), 1st lt. A. S. (leave), c/o A.G.O., Washington, D. C.
Prince, Frederick A. (O2481), maj. F.A. (Instr. N.G.), 424 State Capitol, Salt Lake City, Utah.
Prindle, George L. (O8226), capt. 22 Inf., Ft. McPherson, Ga.
†Prioleau, George W. (O13922), Chap. (maj.) Ret., 1311 W. 35th Pl., Los Angeles, Calif.

Name, serial number, organization, and address.

Pritchard, Frank H. (O7487), capt. A.S., McCook Field, Ohio.
†Pritchard, George B., jr. (O13647), lt. col. Ret., Ft. Russell, Wyo.
Pritchett, Clifton A. (O5103), capt. 29 Inf., Ft. Benning, Ga.
Pritchett, Harry H. (O2191), maj. 24 Inf. (leave), c/o A.G.O., Washington, D. C.
Privett, Forbie H. (O11975), 1st lt. 29 Inf., Ft. Benning, Ga.
Privett, George P. (O15459), 2d lt. 5 F.A., Ft. Bragg, N. C.
Prizer, Oliver H. (O10198), 1st lt. 35 Inf., Schofield Bks., Hawaii.
Procter, Gilbert (O10243), 1st lt. 19 Inf., Schofield Bks., Hawaii.
†Procter, John R. (O652), col. Ret., 27 W. 44th St., New York, N. Y.
Procter, Walton G. (O15702) 2d lt. 15 F.A., Ft. Sam Houston, Tex.
Proctor, Arthur B. (O7688), capt. Q.M.C., Camp Knox, Ky.
Proctor, Ivan L. (O11489), 1st lt. A.S., Luke Field, Honolulu, Hawaii.
Proctor, Joseph W. (O10436), 1st lt. Ord. Dept., Aberdeen Proving Ground, Md.
Proctor, Mert (O3125), maj. F.A. (F.A. Sch.), Ft. Sill, Okla.
Proehl, Oscar A. (O15431), 2d lt. A.S., Brooks Field, Tex
Propst, Rudolph W. (O10017), 1st lt. A.S., Mitchel Field, N.Y.
Prosser, Harvey W. (O10473), 1st lt. A.S., Schofield Bks., Hawaii.
Prosser, Walter E. (O2057), maj. (Sig.C.), G.S.C., Manila, P. I.
Prosser, William O. H. (O4052), maj. M.C., Ft. Leavenworth, Kans.
Prout, William S. (O11735), capt. M.C., Fitzsimons Gen. Hosp., Fitzsimons Sta., Denver, Colo.
Prouty, Everett S. (O14778), 2d lt. 19 Inf., Schofield Bks., Hawaii.
Prouty, Stanley M. (O10866), 1st lt. Inf. (Hq. 1 Inf. Brig.), Ft. Wadsworth, N. Y.
†Pruden, Aldred A. (O1416), Chap. (lt. col.) Ret., 4909 14th St. NW., Washington, D. C.
Prugh, George S. (O6599), capt. 33 Inf., Ft. Clayton, Canal Zone.
Pruit, George E. (O11287), 1st lt. Q.M.C., 1819 W. Pershing Road, Chicago, Ill.
Prunty, Leonard W. (O1349), lt. col. Cav. (O.C. of M.B.), Washington, D. C.
Pruyn, John McE. (O1769), maj. Inf. (Hq. Seventh Corps Area), Ft. Omaha, Nebr.
Pryor, George H. (O8740), capt. Q.M.C., Gen. Int. Dep., Ft. Mason, Calif.
Pugh, Thomas S. (O3950), capt. F.D., O. C. of F., Washington, D. C.
Pughe, Kenneth F. (O14945), 2d lt. 21 Inf., Schofield Bks., Hawaii.
Pulliam, Howard E. (O11660), 1st lt. Inf. (2 Div.), Ft. Sam Houston, Tex.
Pulling, Lewis A. (O5440), capt. 2 Cav., Ft. Riley, Kans.
Pulsifer, Arthur (O12211), 1st lt. (Inf.) Sig. C., Ft. Sheridan, Ill.
†Pulsifer, George, jr. (O14006), maj. Ret., 304 S. Esplanade, Leavenworth, Kans.
Pulsifer, Ralph (O15751), 2d lt. 34 Inf., Ft. Eustis, Va.
Purcell, James E. (O15822), 2d lt. 22 Inf., Ft. McPherson, Ga.
†Purcell, Launcelot M. (O1594), maj. Ret., 2400 16th St. NW., Washington, D. C.
Purdie, Kenneth S. (O4727), capt. C.A.C. (C. Def. Chesapeake Bay), Ft. Monroe, Va.
Purdon, Frank L. (O2637), maj. Inf. (R.O.T.C.), University of Syracuse, Syracuse, N. Y.
†Purdon, Rupert L. (O14233), capt. Ret., 1309 17th St. NW., Washington, D. C.
Purdy, Charles O. (O9437), Chap. (capt.), Selfridge Field, Mich
Purdy, William G. (O5781), capt. Inf. (82 Div. Org. Res.), Post Office Bldg., Columbia, S. C.
†Purington, George A. (O13700), lt. col. Ret., 735 S. St. Andrews Place, Los Angeles, Calif.
Purnell, Harry Selby (O1853), lt. col. M.C., Ft. McPherson, Ga.
Pursley, Charles A. (O8012), capt. A.S. (103 Div. A.S., Org. Res.), 515 Kittridge Bldg., Denver, Colo.
†Purssell, Benjamin M. (O13799), maj. Ret., 215 Wooten St., Chevy Chase, D. C.
Purswell, Sam (O11966), 1st lt. 21 Inf., Schofield Bks., Hawaii.
†Purviance, Samuel A. (O14145), capt. Ret., 337 E. Mission St., Santa Barbara, Calif.
Purvis, Arthur C. (O8660), 1st lt. 18 Inf., Ft. Slocum, N. Y.
Puryear, Alfred I. (O10021), 1st lt. A.S., Langley Field, Va.
Putnam, Brock (O6892), capt. 12 Cav., Ft. Brown, Tex.
Putnam, Lincoln F. (O8712), capt. M.C., Fitzsimons Gen. Hosp., Fitzsimons Sta., Denver, Colo.
Putnam, Rufus W. (O3535), maj. C.E., O. Dist. Engr., 537 S. Dearborn St., Chicago, Ill.
Putnam, Webster F., jr. (O9831), 1st lt. 7 C.A., Ft. Hancock, N. J.
Putney, Edward W. (O2349), maj. C.A.C. (C.&G.S.Sch.), Ft. Leavenworth, Kans.

Name, serial number, organization, and address.

Pyle, Carl W. (O10937), 1st lt. A.S., Wilbur Wright Field, Fairfield, Ohio.
Pyle, Charles A. (O12281), 1st lt. 11 F.A., Schofield Bks., Hawaii.
Pyle, Frank L. (O1722), maj. 20 Inf., Ft. Sam Houston, Tex.
Pyles, Will L. (O1457), lt. col. M.C., Ancon, Canal Zone.
Pyne, Frederick C. (O15730), 2d lt. 82 F.A., Ft. Bliss, Tex.
Quade, Omar H. (O3293), maj. M.C. (83 Div. Org. Res.), Ft. Hayes, Ohio.
Qualls, Guy L. (O3309), maj. M.C., Walter Reed Gen. Hosp., Army Med. Center, Washington, D. C.
Quarterman, William H., jr. (O7476), capt. 12 F.A., Ft. Sam Houston, Tex.
Quekemeyer, John G. (O2143), maj. Cav. (A.D.C. to Gen. John J. Pershing), O. Gen. of the Armies, Washington, D. C.
Quensen, John F. (O10093), 1st lt. 15 Inf., U. S. Army Forces in China, Tientsin, China.
Quesenberry, Marshall H. (O3904), capt. 45 Inf., Manila, P. I.
Quickel, Herbert L. (O4104), maj. M.C. (leave), c/o A.G.O., Washington, D. C.
Quigley, Charles C. (O7692), capt. A.G.D., Hq. Fourth Corps Area, Red Rock Bldg., Atlanta, Ga.
Quigley, Edwards M. (O14673), 2d lt. 15 F.A., Ft. Sam Houston, Tex.
Quigley, Ray E. (O6037), capt. P.S. (Cav.) (Cav. Sch.), Ft. Riley, Kans
Quinlan, Dennis P. (O965), lt. col. J.A.G.D., New Orleans, La.
Quinn, Lawrence A. (O5439), capt. Inf. (R.O.T.C.), University of North Dakota, Grand Forks, N. Dak.
Quinn, Michael A. (O10882), 1st lt. 4 Inf., Ft. George Wright, Wash.
Quinn, Orlo H. (O7208), capt. A.S., Langley Field, Va.
Quinn, Philip T. (O8227), capt. 12 F.A., Ft. Sam Houston, Tex.
Quinnell, Earle D. (O6256), capt. M.C. (103 Div. Org. Res.), 515 Kittridge Bldg., Denver, Colo.
Quintard, Alexander S. (O5581), capt. F.A. (F.A.Sch.), Ft. Sill, Okla.
Quinton, Alfred B., jr. (O3451), maj. Ord. Dept., Aberdeen Proving Ground, Md.
†Quinton, William W. (O13805), maj. Ret., California Palace Legion of Honor, Lincoln Park, San Francisco, Calif.
Raaen, John C. (O12373), 1st lt. 33 Inf., Ft. Clayton, Canal Zone.
Raborg, William A. (O3490), maj. F.A. (F.A.Sch.), Ft. Sill, Okla.
†Rackley, Edwin H (O2531), maj. P.S. Ret., Box 420, 500 S. Hill St., Alvin, Tex.
Radcliffe, Charles A. (O5358), capt. Q.M.C., Ft. Sam Houston, Tex.
Rader, Ira A. (O3107); maj. A.S., O.C. of A.S., Washington, D. C.
Raeder, Edward (O8691), capt. Q.M.C., Ft. Benjamin Harrison, Ind.
Raezer, John J. (O11889), 1st lt. Q.M.C., Ft. Sam Houston, Tex.
Raffensperger, Elida E. (N700030), Chief Nurse (1st lt. A.N.C.), Sta. Hosp., Ft. McPherson, Ga.
†Rafferty, John W. (O4448), maj. Ret., Radio Corporation of America, 233 Broadway, New York, N. Y.
†Rafferty, William A. (O3600), maj. Ret., Marshall Farms, Ocoee, Fla.
†Rafferty, William C. (O13405), col. Ret., Waldorf Astoria, New York, N. Y.
†Ragan, Charles A. (O13605), lt. col. Ret., 55 Johns St., New York, N. Y.
Ragan, Perry C. (O9067), Capt. Inf. (Hq. 19 Inf. Brig.), Camp at Gatun, Canal Zone.
Ragland, Harvey E. (O7029), capt. F.A. (Instr. N. G.), 3401 Wentworth Ave., Chicago, Ill.
Ragsdale, Robert O. (O956), lt. col. Inf. (81 Div. Org. Res.), Knoxville, Tenn.
Raguse, Carl W. A. (O15598), 2d lt. 3 Cav., Ft. Ethan Allen, Vt.
Raley, Edward W. (O10459), 1st lt. A.S., France Field, Canal Zone.
Rall, Staten E. (O15410), 2d lt. 17 Inf., Ft. Des Moines, Iowa.
Ralston, Robert R. (O1684), maj. C.E. (C.&G.S.Sch.), Ft. Leavenworth, Kans.
Ramee, Per (O2758), maj. Inf. (C. & G. S. Sch.), Ft. Leavenworth, Kans.
Ramer, Philip (O6891), capt. 14 F.A., Camp Custer, Mich.
Ramey, Howard K. (O10874), 1st lt. A.S., Bolling Field, D. C.
Ramey, Rufus S. (O6614), capt. Cav. (Cav. Sch.), Ft. Riley, Kans.
Ramsay, David M. (O15993), 2d lt. A.S., Brooks Field, Tex.
Ramsden, Stanley C. (O4351), Chap. (maj.), Ft. Hamilton, N. Y.
Ramsey, Arthur C. (O15497), 2d lt. 6 Inf., Jefferson Bks., Mo.
Ramsey, George L. (O7304), capt. 26 Inf., Plattsburg Bks., N. Y.
Ramsey, James A. (O12904), 1st lt. Med. Adm. C., Honolulu, Hawaii.

Name, serial number, organization, and address.

Ramsey, John W. (O6361), capt. 16 Inf., Ft. Jay, N. Y.
Ramsey, John W., jr. (O15824), 2d lt. 23 Inf., Ft. Sam Houston, Tex.
Ramsey, Mott (O9491), capt. V.C., Manila, P. I.
Ramsey, Norman F. (O2033), maj. Ord. Dept., Picatinny Ars., N. J.
Ramsey, Thomas H. (O9728), 1st lt. 35 Inf., Schofield Bks., Hawaii.
Ranck, Edward M. (O195642), lt. col. V.C.—O.R.C., Carlisle Bks., Pa.
†Rand, Irving W. (O246), col. Ret., R. F. D. 2, Lafayette Road, Portsmouth, N. H.
†Rand, Lewis H. (O750), col. Ret., 1620 Broadway, San Francisco, Calif.
Rand, Oscar R. (O9953), 1st lt. 27 Inf., Schofield Bks., Hawaii.
Randall, Christian J. (O196129), 2d. lt. Inf.—O.R.C., Camp Perry, Ohio.
†Randall, Howard M. (O6476), capt. Ret., 3302 Chestnut St., Kansas City, Mo.
Randall, Raymond (O9548), capt. V.C., Letterman Gen. Hosp., San Francisco, Calif.
Randall, Samuel J. (O3980), maj. D.C., Ft. Myer, Va.
Randall, William V. (O9167), 1st lt. Ord. Dept. (Ord. Sch.), Watertown Ars., Mass.
Randle, Edwin H. (O6745), capt. 25 Inf., Nogales, Ariz.
Randol, Marshall G. (O2302), maj. F.A. (Instr. N.G.), 674 23d St., Oakland, Calif.
Randolph, George N. (O7903), capt. 42 Inf., Camp Gaillard, Canal Zone.
Randolph, John (O1263), lt. col. Inf. (76 Div. Org. Res.), New Haven, Conn.
†Randolph. John A. (O799), Chap. (lt. col.) Ret., Sardis, Miss.
Randolph, Norman (O3891), capt. Inf. (U.S.M.A.), West Point, N. Y.
Randolph, Thomas J. (O15050), 2d lt. 14 Cav., Camp Custer, Mich.
Randolph, William M. (O8274), capt. A.S., France Field, Canal Zone.
Rankin, George (O8018), capt. 9 Inf., Ft. Sam Houston, Tex.
Ransom, Paul L. (O4651), capt. Inf. (Inf. Sch.), Ft. Benning, Ga.
Ransom, Robert B. (O5287), capt. 26 Inf., Plattsburg Bks., N. Y.
Ranson, Henry H. (O14276), capt. Ret., P. O. Box 394, University Station, Tucson, Ariz.
Rapp, Louis B. (O14674), 2d lt. 12 Cav., Ft. Brown, Tex.
Rarey, George H. (O8999), capt. Inf. (atchd. 2 Inf.), Ft. Brady, Mich.
Rasbach, Joris B. (O15918), 2d lt. 7 F.A., Madison Bks., N. Y.
Rase, Frederick W. (O7701), capt. Inf. (R.O.T.C.), Syracuse University, Syracuse, N. Y.
Rash, Franklin L. (O12476), 1st lt. (Inf.) Sig.C., Camp Alfred Vail, N. J.
Rasor, Winchell I. (O4577), capt. Sig.C., Camp Alfred Vail, N. J.
Ratay, John P. (O6567), capt. F.A. (leave), c/o A.G.O., Washington, D. C.
Rathbone, Walter C. (O8100), capt. 42 Inf., Camp Gaillard, Canal Zone.
†Rathgeber, George H. (O13983), maj. P.S. Ret., c/o Maj. S. H. Freer, Ft. William McKinley, Luzon, P. I.
Rathjen, Herman F. (O5485), capt. 12 Cav., Ft. Brown, Tex.
Rattan, William V. (O7178), capt. Inf. (Inf. Sch.), Ft. Benning, Ga.
Rawitser, Emil C. (O5178), capt. J.A.G.D., J.A.G.O., Washington, D. C.
Rawlins, George J. (O11967). 1st lt. 5 Cav., Brownwood, Tex.
Rawls, Walter O. (O3513), maj. F.D., Rock Island Ars., Ill.
Rawls, William A., jr. (O4753), capt. Inf. (leave), c/o A.G.O., Washington, D. C.
Ray, Cecil C. (O7941), capt. Q.M.C., Letterman Gen. Hosp., San Francisco, Calif.
Ray, John E. (O8384), 1st lt. F.A. (F.A.sch.), Ft. Sill, Okla.
Ray, William A. (O7795). capt. F.A. (Instr. N.G.), Enid, Okla
Raycroft, Harold V. (O6815), capt. M.C., Fitzsimons Gen. Hosp. Fitzsimons Sta., Denver, Colo.
Rayens, Charles E. (O5456), capt. Inf. (76 Div. Org. Res.), Providence, R. I.
Raymond, Allen D. (O891), lt. col. 1 C.A., Ft. Randolph, Canal Zone.
Raymond, Allen D., jr. (O15366), 2d lt. 13 Inf., Ft. Strong, Mass.
Raymond, Clarence S. (O15686), 2d lt. 6 C.A., Ft. Winfield Scott, Calif.
Raymond, Harold C. (O11709), 1st lt. 24 F.A., Manila, P. I.
†Raymond, Henry I. (O13378), col. Ret., Hotel Cecil, San Francisco, Calif.
Raymond, Julian E. (O12814), 2d lt. 42 Inf., Camp Gaillard, Canal Zone.
Raymond, Philip H. (O15015), 2d lt. 52 C.A., Ft. Eustis, Va.
†Raymond, Robert R. (O13513), col. Ret., 120 W. Main St., Cambridge, N. Y.

Name, serial number, organization, and address.

Raymond, Robert R., jr. (O12274), 1st lt. 24 F. A., Manila, P. I.
Raymond, Senius J. (O8031), capt. Inf. (Tanks), Camp Meade, Md.
†Raymond, Thomas U. (O13465), col. Ret., c/o Bankers Trust Co., 501 Fifth Ave., New York, N. Y.
Raymond, William H. (O1080), lt. col. C.A.C. (Hq. Ninth Corps. Area), Presidio of San Francisco, Calif.
Rayner, Harold M. (O3389), maj. Cav. (A.D.C. to Gen. John J. Pershing), O. Gen. of the Armies, Washington, D. C.
Raynsford, Robert W. (O14910), 2d lt. Sig. C., Ft. H G. Wright, N. Y.
Rea, Everett F. (O10523), 1st lt. F.D., Army Med. Center, Washington, D. C.
†Read, Beverly A. (O374), col. Ret., 1712 16th St. NW., Washington, D. C.
Read, Burton Y. (O3433), maj. Cav., Manila, P. I.
Read, George, jr. (O7012), capt. Inf. (15 Tank Bn.), Ft. Benning, Ga.
Read, George W. (O30), maj. gen. Hq. P. Dept., Manila, P. I.
Read, George W., jr. (O12603), 2d lt. Cav. (A.D.C. to Maj. Gen. George W. Read), Manila, P. I.
Read, John H., jr. (O1387), lt. col. Ord. Dept., Hq. Third Corps Area, Standard Oil Bldg., Baltimore, Md.
Read, Mahlon M. (O9817), 1st lt. 62 C.A., Ft. Totten, N. Y.
Reading, Charles M. (O15803), 2d lt. 17 Inf., Ft. Crook, Nebr.
Ready, Francis L. (O15054), 2d lt. 14 Cav., Ft. Des Moines, Iowa.
Ready, Joseph L. (O6798), capt. Inf. (R.O.T.C.), University of Maine, Orono, Me.
Reagan, Frank L. (O8068), capt. Inf. (2 Inf. Brig.), Madison Bks., N. Y.
†Reagan, Taylor M. (O14152), capt. Ret., Box 9, Rural Route 5 Palestine, Tex.
Reagan, Thomas H. (O8485), capt. M.C., Army Med. Sch., Army Med. Center, Washington, D. C.
†Reaney, Robert J. (O1039), lt. col. Ret., 124 T St., Salt Lake City, Utah.
Reardan, John D. (O2298), maj. A.S., O.C. of A.S., Washington, D. C.
Reardon, William J. (O15631), 2d lt. Cav. (1 Cav. Div.), Ft. Bliss, Tex.
Reasoner, Mathew A. (O2168), maj. M.C., New York Gen. Int. Dep., Brooklyn, N. Y.
Reber, Miles (O15123), 2d lt. 1 Engrs., Ft. Du Pont, Del.
†Reber, Samuel (O13404), col. Ret., c/o Radio Corporation of America, 66 Broadway, N. Y.
Reddig, Clarence M. (O10401), capt. M.C., Camp Holabird, Md.
†Reddish, Willard Allen (O6728), capt. Ret., Olympia Club, 524 Post St., San Francisco, Calif.
Reddy, John J. (O3056), maj. M.C., Instr. N.G., Second Regiment Armory, Trenton, N. J.
Rede, George R. (O5487), capt. 13 F.A., Schofield Bks., Hawaii.
Redington, Laurence W. (O2994). maj. Q.M.C., Manila, P. I.
Redman, Mark H. (O10466), 1st lt. A.S. Manila, P. I.
Redner, Wallace J. (O5322), capt. 11 Cav., Presidio of Monterey, Calif.
†Redwood, John P. (O14369), 1st lt. Ret., St. Regis Falls, N. Y.
Reed, Charles H. (O14948), 2d lt. Cav. (2 M.G.Sq., 1 Cav. Div.), Ft. Bliss, Tex.
Reed, Charles S. (O9153), 1st lt Ord. Dept., Picatinny Ars., Dover, N. J.
Reed, Charles W. (O11515), 1st lt. F.A. (R.O.T.C.), Purdue University, Lafayette, Ind.
Reed, Frank F. (O8583), 1st lt. (C.A.C.) Ord. Dept., Watertown Ars., Mass.
Reed, Harry E. (O11688), 1st lt. Inf. (15 Tank Bn.), Ft. Benning, Ga.
†Reed, Henry A. (O13056), brig. gen. Ret., 3671 Broadway, New York, N. Y.
Reed, Hobart D. (O11926), 1st lt. 24 F.A., Manila, P. I.
†Reed, Hugh T. (O14043), capt. Ret., Spink Arms Hotel, Indianapolis, Ind.
Reed, James C. (O8337), 1st lt. 42 Inf., Camp Gaillard, Canal Zone.
Reed, Metcalfe (O3855), capt. 18 Inf., Ft. Slocum, N. Y.
Reed, Ollie W. (O7244), capt. Inf. (R.O.T.C.), Drexel Institute, Philadelphia, Pa.
Reed, Walter J. (O9618), 1st lt. A.S., Langley Field, Va.
Reed, Walter L. (O1223), lt. col. Inf. (N.W.Coll.), Newport, R. I.
Reed, William L. (O796), col. Inf. (101 Div. Org. Res.), Room 31, Postoffice Bldg., Eau Claire, Wis.
Reedall, Harold M. (O10308), 1st lt. (Inf.) Ord. Dept., Raritan Ars., Metuchen, N. J.
Reeder, Harry L. (O4633), capt. Inf. (15 Tank Bn.), Ft. Benning, Ga.
Reeder, Henry H., Cont. Surg., Jeffersonville, Ind.
Reeder, Russell P. (O829), col. (C.A.C.) G.S.C., Hq. H. Dept., Honolulu, Hawaii.

Name, serial number, organization, and address.

Reeder, William O. (O8564), 1st lt. F.A. (U.S.M.A.), West Point, N. Y.
Rees, Charles M. (O8170), 1st lt. 33 Inf., Ft. Clayton, Canal Zone.
Rees, George W. (O5424), capt. Q.M.C. (C. Def. Pensacola), Ft. Barrancas, Fla.
Rees, James E. (O14978), 2d lt. 6 Inf., Camp Custer, Mich.
†Rees, Thomas H. (O155), col. Ret., 7 Woodruff Ave., Brooklyn, N. Y.
Rees, Thomas H. jr. (O3699), maj. Cav. (U. S. Dis. Bks.), Ft. Leavenworth, Kans.
Reese, Charles E. (O1028), lt. col. Q.M.C., Gen. Int. Dep., Ft. Mason, Calif.
Reese, Lewis R. P. (O9873), 1st lt. A.S., McCook Field, Ohio.
Reesman, Walter L. (O3976), maj. D.C. (R.O.T.C.), Northern Pacific Dental College, Portland, Oreg.
Reeve, Arnold M. (O9647), capt. Q.M.C., 714 Southern Railway Bldg., Cincinnati, Ohio.
Reeves, Andrew R. (O6528), capt. F.A. (leave), c/o A.G.O., Washington, D. C.
Reeves, Dache McC. (O10462), 1st lt. A.S., Kelly Field, Tex.
Reeves, Harry H. (O6043), capt. Q.M.C. (Rctg.), St. Louis, Mo.
Reeves, James H. (O401), col. (Cav.) G.S.C., O.C. of S., Washington, D. C.
Reeves, Le Roy (O2733), maj. J.A.G.D., J.A.G.O., Washington, D. C.
Reeves, Samuel W. (O10994), capt. M.C., Army Med. Sch., Army Med. Center, Washington, D. C.
†Reeves, Thomas H. (O14031), capt. (lt. col.) Ret., The Avalon, Johnson City, Tenn.
Regad, Eugene D. (O15436), 2d lt. 13 Inf., Ft. Warren, Mass.
Regan, James (O1261), lt. col. Q.M.C., Q.M.G.O., Washington, D. C.
Regan, James, jr. (O15988), 2d lt. 2 F.A., Ft. Bragg, N. C.
†Regan, Louis J. (O4049), maj. Ret., 1810 El Cerrito Place, Los Angeles, Calif.
Regnier, Augustus J. (O15720), 2d lt. 5 Inf., Ft. Williams, Me.
Regnier, Eugene A. (O8295), capt. 3 Cav., Ft. Myer, Va.
Rehkopf, Ned B. (O1698), maj. F.A. (C.&G.S.Sch.), Ft. Leavenworth, Kans.
Rehm, George A. (O12772), 2d lt. 11 Cav., Ft. Des Moines, Iowa.
Rehm, Harold W. (O4702), capt. Ord. Dept., Ft. Bragg, N. C.
Rehm, William F. (O7603), capt. Inf. (R.O.T.C.), University of Minnesota, Minneapolis, Minn.
Rehmann, Edward J. (O5060), capt. 23 Inf., Ft. Sam Houston, Tex.
Reiber, Martin R. (O9165), capt M.C. Manilla, P. I.
Reichelderfer, Harry (O7547), capt. Sig.C., Camp Alfred Vail, N. J.
Reichle, Paul A. (O10327), 1st lt. 9 F. A., Ft. Des Moines, Iowa.
†Reichmann, Carl (O146), col. Ret. (Rctg.), 2109 Blaisdell Ave., Minneapolis, Minn.
Reid, Alexander D. (O15234), 2d lt. 26 Inf., Camp Perry, Ohio.
Reid, Elizabeth D. (N700010), Chief Nurse (1st lt. A.N.C.), William Beaumont Gen. Hosp., El Paso, Tex.
Reid, Gerald J. (O15760), 2d lt. 82 F.A., Ft. Bliss, Tex.
Reid, Walter H. (O10083), 1st lt. A.S., France Field, Canal Zone.
Reid, William E. (O6015), capt. P.S. (Inf.) (Inf. Sch.), Ft. Benning, Ga.
Reierson, John E. (O12865), 2d lt. 8 C.A., Ft. Preble, Me.
Reigner, Lewis E. (O6485), capt. F.A. (F. A. Sch.), Ft. Sill, Okla.
Reilly, Frank C. (O2519), maj. A.G.D., Hqr. Eighth Corps Area, Ft. Sam Houston, Tex.
Reily, Henry H. (O11371), 1st lt. A.S., Luke Field, Honolulu, Hawaii.
Reimel, Stewart E. (O7449), capt. Ord. Dept., Camp Meade, Md.
Reinartz, Eugen G. (O8529), capt. M. C., Manila, P. I.
Reinburg, George E. A. (O3281), maj. A.S., Manila, P. I.
Reinburg, William H. W. (O8606), 1st lt. 2 Cav., Ft. Riley, Kans.
Reinecke, Paul S. (O3063), maj. C.E., O. Dist. Engr., Federal Bldg. Buffalo, N. Y.
Reiner, Thomas A. (O7885), capt Inf. (104 Div. Org. Res.), Roundup, Mont.
Reinhardt, Emil F. (O2887), maj. Inf. (R.O.T.C.), University of Dayton, Dayton, Ohio.
Reinhardt, George C. (O15963), 2d lt. 13 Engrs., Ft. Humphreys Va.
Reinhardt, William R. L. (O10843), capt. M.C. (leave), c/o A.G.O., Washington, D.C.
Reinhart, Stanley E. (O4421), capt. F.A. (R.O.T.C.), University of Wisconsin, Madison, Wis.
Reiniger, Gustavus G. (O108452), lt. col. G.S.C., F.A.-O.R.C. O. C. of S., Washington, D. C.
†Reisinger, James W. H., jr. (O2092), maj. Ret., 1318 Chestnut St., Franklin, Pa.
†Reisinger, Paul (O2426), maj. Ret., 906 Mills Bldg., El Paso, Tex.
†Remington, Philip (O1872), maj. Ret., R. F. D. 129, 512 Main St., Windsor, Conn.
Remington, Woodburn E. (O10004), 1st lt. Inf. (leave), c/o A.G.O., Washington, D. C.
†Renier, Francis C. (O9536), Chap. (capt.) Ret., 1249 Crown Hill, Los Angeles, Calif.
Renn, William J., jr. (O15851), 2d lt. A.S., Brooks Field, Tex.
Rennagel, Harry G (O10500), 1st lt. 34 Inf., Ft. Eustis, Va.
Renner, Wilbert V. (O6055), capt. Q.M.C. (573 C.A., Org. Res.), Colonial Hotel, York, Pa.
Renno, James G. (O12654), 2d lt. 92 C.A., Manila, P. I.
Renshaw, Solon B. (O9468), capt. V.C. (R.O.T.C.), Iowa State College, Ames, Iowa.
Renth, Edward J. (O6355), capt. 2 Inf., Camp Custer, Mich.
Renth, Robert L. (O10019), 1st lt. 2 Inf., Camp Custer, Mich.
Resing, J. Walter F. (O11740), 1st lt. 30 Inf. (sick), Fitzsimons Gen. Hosp., Fitzsimons Sta., Denver, Colo.
Rethers, Harry F. (O500), col. Q.M.C., Gen. Int. Dep., Ft. Mason, Calif.
Rethorst, Otto W. (O1197), lt. col. Cav. (Instr. N. G.), Des Moines, Iowa.
Reuter, Herbert C. (O12776), 2d lt. C.A.C. (M.T. Sch.), Camp Holabird, Md.
Rexach, Henry C. (O2005), maj. (Inf.) G.S.C., Hq. Fifth Corps Area, Ft. Hayes, Ohio.
Reybold, Eugene (O2448), maj. C.A.C. (C.&G.S.Sch.), Ft. Leavenworth, Kans.
Reybold, John B. (O12842), 2d lt. 6 Cav., Ft. Oglethorpe, Ga.
Reyer, George W. (O11343), capt. M.C., Fitzsimons Gen. Hosp., Fitzsimons Sta., Denver, Colo.
Reyes, Salvador F. (O8614), 1st lt. P.S. (24 F.A.), Manila, P. I.
Reynolds, Alexander S. (O11811), 1st lt. 8 F.A., Schofield, Bks., Hawaii.
†Reynolds, Alfred (O13226), col. Ret., 2134 Greene St., San Francisco, Calif.
Reynolds, Charles C. (O2688), maj. Q.M.C. (101 Div. Org. Res.), Room 315, Pereles Bldg., Milwaukee, Wis.
Reynolds, Charles R. (O1412), lt. col. M.C., Carlisle Bks., Pa.
Reynolds, Clearton H. (O4997), capt. A.S., Bolling Field, D. C.
Reynolds, Earl R. (O5111), capt. 8 C.A., Ft. Preble, Me.
Reynolds, Ernest A. (O8489), 1st lt. Q.M.C., 1819 W. Pershing Road, Chicago, Ill.
Reynolds, Francois H. K. (O11848), capt. V.C., Army Vet. Sch., Army Med. Center, Washington, D. C.
†Reynolds, Frederick P. (O230), col. Ret., 5 Randall Place, Pelham Manor, N. Y.
†Reynolds, James H., jr. (O2761), maj. P.S. Ret., Sherwood Inn, Ft. Monroe, Va.
Reynolds, John M. (O8347), 1st lt. 4 F.A. Camp at Gatun, Canal Zone.
Reynolds, John Mason (O15979), 2d lt. 30 Inf., Presidio of San Francisco, Calif.
Reynolds, John N. (O2464), maj. A.S. (C. & G. S. Sch.), Ft. Leavenworth, Kans.
Reynolds, Maurice W. (O11539), Chap. (1st lt.), Ft. Sill, Okla.
Reynolds, Oscar W. (O9836), Chap. (capt.), Ft. Brown, Tex
Reynolds, Roy D. (O15764), 2d lt. 4 F.A., Ft. Sam Houston, Tex.
Reynolds, Royal (O2814), maj. M.C., Fitzsimons Gen. Hosp., Fitzsimons Sta., Denver, Colo.
Reynolds, Russell B. (O8368), 1st lt. 35 Inf., Schofield Bks., Hawaii.
Reynolds, Stephen C. (O1927), maj. (Q.M.C.), G.S.C., O. C. of S., Washington, D. C.
Rhea, James C. (O781), col. 10 Cav., Ft. Huachuca, Ariz.
Rhein, Wade W. (O5179), capt. 62 C.A., Ft. Totten, N. Y.
Rhett, Alston P. (O7992), capt. 1 F.A., Ft. Sill, Okla.
Rhett, John T. (O3175), maj. 9 Inf., Ft. Sam Houston, Tex.
Rhinehart, Claude K. (O13935), maj. 5 F.A., Ft. Bragg, N. C.
Rhoades, Albert L. (O1598), lt. col. Sig. C. (C.&G.S.Sch.), Ft. Leavenworth, Kans.
Rhoades, Rex H. (O1501), lt. col. D.C., S.G.O., Washington, D. C.
Rhoads, Mark (O12166), 1st lt. Cav. (2 Cav. Brig.), Ft. Bliss, Tex.
Rhoads, Owen R. (O5702), capt. Inf. (R.O.T.C.), Cornell University, Ithaca, N. Y.
Rhoads, Thomas L. (O1156), lt. col. M.C. (Instr. N. G.), 829 Municipal Bldg., New York, N. Y.
Rhodes, Charles D. (O275), col. (Cav.) G.S.C., Hq. Fifth Corps Area, Ft. Hayes, Ohio.
Rhodes, Fletcher D. (O8753), capt. D. C., Ft. Kamehameha, Hawaii.
Rhodes, John M. (O5832), capt. Q.M.C., 1819 W. Pershing Road, Chicago, Ill.
Rhodes, Lester F. (O12265), 1st lt. 3 Engrs., Schofield Bks., Hawaii.

Name, serial number, organization, and address.

Riani, Albert (O12093), 1st lt. C.E. (Cav. Sch.), Ft. Riley, Kans.
Ricamore, Philip W. (O10353), 1st lt. Inf. (Tanks), Camp Meade, Md.
Rice, Albert S. (O12501), 1st lt. 65 Inf., Camp Perry, Ohio.
Rice, Charles H. (O2239), maj. Inf. (C. & G. S. Sch.), Ft. Leavenworth, Kans.
Rice, Elmer F. (O2247), maj. Inf. (C. & G. S. Sch.), Ft. Leavenworth, Kans.
Rice, Everett L. (O7542), capt. 28 Inf., Ft. Niagara, N. Y.
Rice, Frederick T. (O4838), capt. M.C., Ft. Bliss, Tex.
†Rice, George D. (O13653), Chap. (lt. col.) Ret., 560 Kingsley Ave., Palo Alto, Calif.
Rice, George E. (O11311), 1st lt. A.S., Kelly Field, Tex.
Rice, Geogre T. (O7704), capt. Inf. (R O T.C.), Ripon College Ripon, Wis.
Rice, George W. (O8850), capt. M.C., Ft. McDowell, Calif.
Rice, Harvey I. (O12951), 2d lt. Med. Adm. C., Carlisle Bks., Carlisle, Pa.
Rice, Henry L. (O2523), maj. Ord. Dept., Aberdeen Proving Ground, Md.
Rice, Horace G. (O4382), capt. F.D., St. Louis, Mo.
Rice, James W. (O6986), capt. C.W.S. (leave), c/o A.G.O., Washington, D. C.
†Rice, John H. (O349), col. Ret., Bankers Trust Co., 3 Place Vendome, Paris, France.
Rice, John K. (O7183), capt. 5 Inf. ,Ft. Williams, Me.
Rice, John L. (O4889), capt. 11 Cav., Ft. Des Moines, Iowa.
Rice, Keryn-ap (O9311), 1st lt. C.E. (U S M.A.), West Point, N. Y.
Rice, Malcolm (O5438), capt. 29 Inf., Ft. Benning, Ga.
†Rice, Martin R. (O6151), capt. Ret., Purdue University, La Fayette, Ind.
†Rice, Sedgwick (O139), col. Ret., Brownsville, Tex.
Rice, William F. (O3917), maj. M.C., Fitzsimons Gen. Hosp., Fitzsimons Sta., Denver, Colo.
Rice, William S. (O3987), maj. D.C., O. Attending Surg., 1819 W. Pershing Road, Chicago, Ill.
Rich, Albert T. (O1875), maj. Inf. (C. & G. S. Sch.), Ft. Leavenworth, Kans.
Rich, Arnold H. (O14676), 2d lt. (Inf.) A.S., Chanute Field, Ill.
Rich, Charles H (O1873), maj. 13 Inf., Ft. Warren, Mass.
Rich, Clyde K. (O15167), 2d lt. A.S., Kelly Field, Tex.
†Rich, Edwin W. (O1444), lt. col. Ret., 758 D St., Petaluma, Calif.
Rich, Francis M. (O6747), capt. 20 Inf., Ft. Sam Houston, Tex.
†Richard, Charles (O13347), col. Ret., 2448 20th St. NW., Washington, D. C.
Richards, Benjamin F., Cont. Surg., Ft. Robinson, Nebr.
Richards, Calvin S. (O6427), capt. 2 F.A., Ft. Bragg, N. C.
Richards, Frank (O9973), 1st lt. 3 C.A., Ft. MacArthur, Calif.
Richards, George J. (O3771), maj. C.E., U.S.M.A., West Point, N. Y.
Richards, Harold R. (O5224), capt. C.E., Washington Bks., Washington, D. C.
Richards, Harrison H. C. (O3092), maj. A.S., O.C. of A.S., Washington, D. C.
†Richards, Melzar C. (O13738), lt. col. Ret., Newhall, Calif.
Richards, Ralph G. (O11683), 1st lt. Q.M.C. (Cav. Sch.), Ft. Riley, Kans.
Richards, Walter E. (O10930), 1st lt. A.S., McCook Field, Ohio.
Richards, Walter L. (O5385), capt. M.C., Camp Dix, N. J.
Richards, Willard K. (O2847), maj. Ord. Dept., Honolulu, Hawaii.
Richardson, Charles T. (O2585), maj. Ord. Dept., Manila, P. I.
Richardson, Ford (O3167), maj. 21 Inf., Schofield Bks., Hawaii.
Richardson, Fraser, (O11361), 1st lt. 14 Cav., Ft. Sheridan, Ill.
Richardson, Hurley O. (O6118), capt. Cav., Ft. Myer, Va.
Richardson, John B. (O1976), maj. (A.G.D.), G.S.C., O. C. of S., Washington, D. C.
†Richardson, Leaver (O14249), capt. Ret., 1711 West Ave., Waco, Tex.
†Richardson, Lorrain T. (O482), col. Ret., 1305 Arch St., Berkeley, Calif.
Richardson, Robert C., jr. (O1903), maj. Cav., c/o Mill. Att., American Embassy, Paris, France.
Richardson, Stanley (O7880), capt. F.A. (leave), c/o A.G.O., Washington, D. C.
Richardson, Thomas B. (O8391), 1st lt. Inf. (leave), c/o A.G.O., Washington, D. C.
†Richardson, Wilds P. (O13503), col. Ret., Army and Navy Club, Washington, D. C.
Richardson, William H. (O2291), maj. M.C., Carlisle Bks., Pa.
Richardson, William L. (O15586), 2d lt. 63 C.A., Ft. Winfield Scott, Calif.
Richart, Duncan G. (O3439), maj. Cav. (Cav. Sch.), Ft. Riley, Kans.
†Riché, Charles S. (O13516), col. Ret., c/o Victor J. Miller, Boatsmans Bank Bldg., St. Louis, Mo.
Richey, William R., jr. (O7774), capt. Inf. (R.O.T.C.), University of Tennessee, Knoxville, Tenn.

Name, serial number, organization, and address.

Richmond, Adam (O8024), capt. 27 Inf., Schofield Bks., Hawaii.
Richmond, Clarence W. (O6824), capt. Cav. (65 Cav. Div. Org. Res.), 405-9 W. Van Buren St., Chicago, Ill.
Richmond, Henry R. (O856), lt. col. Cav. (C. & G. S. Sch.), Ft. Leavenworth, Kans.
Richmond, Hewitt W. (O11866), 1st lt. 2 C.A., Ft. Sherman, Canal Zone.
Richmond, Joseph F. (O3474), maj. 9 Cav., Ft. Riley, Kans.
Richmond, Leon H. (O8933), capt. Sig. C., Ft. H. G. Wright, N. Y.
Richmond, Neal W. (O8039), capt. Inf. (Instr. N. G.), Northfield, Vt.
Richmond, Vance L. (O9657), 1st lt. Inf. (4 Inf. Brig.), Ft. Sam Houston, Tex.
Richter, John P. (O10397), 1st lt. A. S., Rockwell Field, Calif.
Rickard, Roy V. (O8156), capt. 42 Inf. Camp Gaillard, Canal Zone.
Rickards, George C. (O101320), maj. gen., Chief of Militia Bureau, Washington, D. C.
Ricker, George W. (O7020), capt. 8 C.A., Ft. Preble, Me.
†Ricker, Lawrence C. (O14455), 2d lt. Ret., 32 Oak Ave., Hempstead, N. Y.
Ridenour, Carlyle H. (O11290), 1st lt. A.S., McCook Field, Dayton, Ohio.
Rideout, Frank C. (O9655), Chap. (capt.), Ft. Snelling, Minn.
Ridgway, Matthew B. (O5264), capt. Inf. (leave), c/o A.G.O., Washington, D. C.
†Ridgway, Thomas (O13395), col. Ret., 2038 Hickory St., San Diego, Calif.
Ridings, Eugene W. (O15230), 2d lt. 30 Inf., Presidio of San Francisco, Calif.
Ridley, Clarence S. (O2024), maj. C.E. (C. & G. S. Sch.), Ft. Leavenworth, Kans.
Riedel, Philip H. (O10593), capt. V.C., Ft. Bliss, Tex.
Riefkohl, Rudolf W. (O3229), maj. Q.M.C., c/o Mil. Att. American Embassy, Paris, France.
Rieman, Gilbert (O7743), capt. Cav. (61 Cav. Div. Org. Res.), 39 Whitehall St., New York, N. Y.
Riepe, John H. (O15515), 2d lt. 11 Cav., Presidio of Monterey, Calif.
Riess, Herbert J. (O12489), 1st lt. 35 Inf., Schofield Bks., Hawaii.
Rife, George J. (O9485), capt. V.C., Ft. Sam Houston, Tex.
†Rifenberick, Richard P., jr. (O13901), maj. Ret., U. S. Rctg. Office, Ft. Logan, Colo.
Rigby, Wm. C. (O1298), lt. col. J.A.G.D. Hq. P.C. Dept., Quarry Heights, Balboa Heights, Canal Zone.
Riggs, Carroll G. (O7058), capt. 6 C.A., Ft. Winfield Scott, Calif.
Riggs, Kerr T. (O1353), lt. col. 9 Cav. Ft. Riley, Kans.
Riley, Charles W. (O3920), maj. M.C. (R.O.T.C.), Johns Hopkins University, Baltimore, Md.
Riley, Don (O10664), 1st lt. Inf. (R.O.T.C.), Syracuse University, Syracuse, N. Y.
†Riley, Fletcher S. (O14387), 1st lt. Ret., 716 Arlington Ave., Lawton, Okla.
Riley, Frank J. (O3420), maj. Q.M.C., Gen. Res. Dep., New Cumberland, Pa.
Riley, George D. (O14356), 1st lt. Ret., 621 St. Paul St., Baltimore, Md.
Riley, Harrie D. W. (O8932), capt. C.E. (Engr. Sch.), Ft. Humphreys, Va.
Riley, Lowell M. (O8654), 1st. lt. Inf. (R.O.T.C.), West Texas Mil. Acad., San Antonio, Tex.
Riley, Napoleon W. (O1964), maj. Q.M.C., Harvard University, Cambridge, Mass.
Riley, Philander C. (O4273), maj. M.C., Manila, P. I.
†Rimmer, Hugh M. (O14524) maj. P.S. Ret., U. S. Rctg. office, Little Rock, Ark.
Rinard, Herbert A. (O9885), Chap. (capt.), Ft. Niagara, N. Y.
Rinearson, Abram V., jr. (O4492), capt. C.A.C. (U.S.M.A.), West Point, N. Y.
Riner, Dan H. (O7317), capt. 6 Inf., Camp Custer, Mich.
Ring, Ronald L. (O7619), capt. Inf. (R.O.T.C.), University of Wyoming, Laramie, Wyo.
Ringe, John H. (O5779), capt. 3 Inf., Ft. Des Moines, Iowa.
Ringer, Elmer C. (O11977), 1st lt. 24 F. A., Manila, P. I.
Ringland, Frank G. (O4572), capt. Cav. (1 M.G.Tr.), Ft. Riley, Kans.
Ringsdorf, Paschal H. (O15287), 2d lt. 2 F. A., Ft. Bragg, N. C.
Riordan, Edward J. (O9367), 1st lt. Q.M.C., Ft. Bragg, N. C.
Ripley, Henry A. (O875), lt. col. Inf. (Instr. N. G.), Spokane, Wash.
Rippetoe, Grover C. (O7804), capt. Inf. (78 Div. Org. Res.), Newark, N. J.
Rising, Harry N. (O8652), 1st lt. (Inf.) Ord. Dept., Ft. Bliss, Tex.
Ristine, Ben F. (O1834), maj. Inf. (84 Div. Org. Res.), Indianapolis, Ind.
Ristine, Harold H. (O4697), capt. F.A. (Instr. N. G.), Boise, Idaho.

Name, serial number, organization, and address.

Ritchel, Charles S. (O3858), capt. Inf. (100 Div. Org. Res.), Louisville, Ky.
Ritchie, Isaac H. (O12321), 1st lt. C.A.C. (U.S.M.A.), West Point, N. Y.
Ritchie, John M. (O2989), maj. Q.M.C., 2620 Gray's Ferry Road, Philadelphia, Pa.
Ritchie, Scott B. (O5255), capt. Ord. Dept., Aberdeen Proving Ground, Md.
Riter, William F. (O5342), capt. Q.M.C. (Q.M.Sch.), Philadelphia, Pa.
†Rittenhouse, Basil N. (O13684), lt. col. Ret., 2007 Belmont Road, Washington, D. C.
Ritter, William L. (O7437), capt. 26 Inf. (leave), c/o A.G.O., Washington, D. C.
Rivers, Harold R. (O10923), 1st lt. A.S., Scott Field, Ill.
Rivers, William C. (O168), col. (Cav.) I.G.D., Hq. Second Corps Area, Governors Island, N. Y.
Rives, Tom C. (O6526), capt. Sig. C., Camp Alfred Vail, N. J.
Rixey, George F. (O9562), Chap. (capt.), Ft. Washington, Md.
†Roach, James J. (O9763), capt. Ret., 955 College Ave., Boulder, Colo.
Roach, Leon L. (O835), col. Inf. (100 Div. Org. Res.), 905½ Kanawha St., Charleston, W. Va.
Roach, William H. (O9636), 1st lt. Q.M.C., New York Gen. Int. Dep., Brooklyn, N. Y.
Roady, John O. (O10026), 1st lt. Inf. (R.O.T.C.), Pomona College, Claremont, Calif.
Roamer, James M. (O8406), 1st lt. 23 Inf., Ft. Sam Houston, Tex.
Roane, Thomas W. (O11815), 1st lt. 13 Inf., Camp Devens, Mass.
Robb, Holland L. (O4432), capt. C.E., U.S.M.A., West Point, N. Y.
†Robbins, Chandler P. (O1155), lt. col. Ret., 80 Winner Ave., Columbus, Ohio.
Robbins, Earle (O8729), capt. D.C., Ft. Benjamin Harrison, Ind.
Robbins, Edward M. (O12024), 1st lt. A.S., France Field, Canal Zone.
Robbins, Ethel A. (O9183), 1st lt. Q.M.C., Ft. Jay, N. Y.
Robbins, Oliver K. (O11533), 1st lt. A.S., France Field, Canal Zone.
Robenson, John A. (O2880), maj. Cav. (A.W.C.), Washington, D. C.
Roberson, George O. (O12509), 1st lt. A.S., Luke Field, Hawaii.
Roberson, Winfield S. (O10613), 1st lt. 7 F. A., Madison Bks., N. Y.
†Roberts, Albert C. (O9360), capt. Ret., Q. M. C. School, Philadelphia, Pa.
Roberts, Bruce H. (O4001), maj. D.C., Ft. Totten, N. Y.
Roberts, Caesar R. (O7892), capt. 63 C.A., Wakefield, Mass.
Roberts, Charles D. (O541), col. (Inf.) G.S.C., Hq. First Corps Area, Boston 9, Mass.
Roberts, Charles M. (O2529), maj. Ord. Dept., Hq. Fourth Corps Area, Atlanta, Ga.
Roberts, Daniel S., Cont. Surg., Camp Knox, Ky.
Roberts, David M. (O4302), maj. M.C., Philadelphia, Pa.
Roberts, Edward R. (O7485), capt. 16 F.A., Ft. Myer, Va.
Roberts, Edwin H. (O6421), capt. M. C., Fitzsimons Gen. Hosp., Fitzsimons Sta., Denver, Colo.
Roberts, Frank N. (O12734), 2d lt. Inf. (15 Tank Bn.), Ft. Benning, Ga.
Roberts, Haydn P. (O14678), 2d lt. Sig. C. (leave), c/o A. G. O., Washington, D. C.
Roberts, Herbert R. (O8035), capt. Inf. (Inf. Sch.), Ft. Benning, Ga.
Roberts, Heyward B. (O15544,) 2d lt. 16 Inf., Ft. Jay, N. Y.
†Roberts, John L. (O1098), lt. col. Ret., c/o Thomas Cook & Sons, Paris, France
†Roberts, Louis T. (O14246), capt. Ret., c/o Penn Sugar Co., Miami, Fla
Roberts, Thomas A. (O558), col. Cav. (with F.A.) (A.W.C.), Washington, D. C.
Roberts, Thomas A., jr. (O12678), 2d lt. 24 F. A., Manila, P. I.
Roberts, Thomas D. (O15529) 2d lt. 16 Inf., Ft. Jay, N. Y.
†Roberts, William (O13784), maj. Ret., U. S. Army Rctg. Sta., 217 Metropolitan Block, 290 Third St., Milwaukee, Wis.
†Roberts, William E. (O14342), 1st lt. Ret., Mineral Hill, New Mex.
Roberts, William H. (O10051), 1st lt. 9 Inf., Ft. Sam Houston, Tex.
Roberts, William L. (O3597), maj. Inf. (76 Div. Org. Res.), Meadow St. Armory, New Haven, Conn.
Roberts, William T. S. (O14679), 2d lt. 21 Inf., Schofield Bks., Hawaii.
Robertson, Daniel S. (O9484), capt. V.C., Ft. Bliss, Tex.
Robertson, Harry S. (O7070), capt. Inf. (19 Inf. Brig.) (leave), c/o A.G.O., Washington, D. C.
†Robertson, John (O13907), maj. Ret., 202 N. 6th St., Ponca City, Okla.

Name, serial number, organization, and address.

Robertson, John D. (O12740), 2d lt. 60 C.A. (Antiaircraft), Manila, P. I.
Robertson, Silas W. (O8475), 1st lt. Cav. (Instr. N.G.), 120 Roseville Ave., Newark, N. J.
Robertson, Sterling C. (O9608), 1st lt. 20 Inf., Ft. Sam Houston, Tex.
Robertson, Walter M. (O3378), maj. (Inf.) I.G.D., Hq. Dist. of Washington, Washington, D. C.
Robertson, William A. (O3704), maj. Ret., 231 El Cerrito Ave., San Mateo, Calif.
Robertson, William W. (O14827), 2d lt. 28 Inf., Ft. Ontario, N. Y.
Robeson, David L. (O11942), capt. M.C., Ancon, Canal Zone.
Robeson, Fielding T. (O4329), maj. M.C., Manila, P. I.
Robillard, Robert E. (O14828), 2d lt. A.S., McCook Field, Dayton, Ohio.
Robinett, Paul McD. (O10258), 1st lt. 3 Cav., Ft. Myer, Va.
Robins, Augustine W. (O2249), maj. A.S., Air Int. Dep., Fairfield, Ohio.
Robins, Raymond R. (O15866), 2d lt. Inf. (Tanks), Camp Meade, Md.
Robins, Thomas M. (O1890), maj. C.E. (U.S.M.A.), West Point, N. Y.
Robinson, Alvin K. (O10158), 1st lt. 1 Inf., Ft. Sam Houston, Tex.
Robinson, Bernard L. (O12652), 2d lt. C.E. (R.O.T.C.), State College of Washington, Pullman, Wash.
Robinson, Carl (O12288), 1st lt. Inf. (U.S.M.A.), West Point, N. Y.
Robinson, Charles A. (O8280), capt. 7 Inf., Vancouver, Bks., Wash.
Robinson, Charles McK. (O10735), 1st lt. A.S., Kelly Field, Tex.
Robinson, Clinton F. (O5530), 2d lt. 29 Engrs., Ft. Humphreys, Va.
Robinson, Dayton L. (O11084), 1st lt. 11 Inf. (leave), c/o A. G. O., Washington, D. C.
Robinson, Donald A. (O2156), maj. Cav. (C. & G. S. Sch.), Ft. Leavenworth, Kans.
Robinson, Edgar E. (O7728), capt. Inf. (Non-divisional Group Org. Res.), Bay City, Mich.
†Robinson, Eugene (O13984), maj. Ret., 40 San Rafael Way, San Francisco, Calif.
†Robinson, Frank U. (O13048), brig. gen. Ret., c/o C. N. Henderson, Chula Vista, San Diego County, Calif.
Robinson, Gordon (O1350), lt. col. C.A.C. (Instr. N.G.), Joplin, Mo.
†Robinson, Henry E. (O13176), col. Ret., 28 Charles St., Uniontown, Pa.
Robinson, Henry W. (O8269), capt. 42 Inf., Camp Gaillard, Canal Zone.
Robinson, Irvin A. (O14680), 2d lt. 14 Inf., Ft. Davis, Canal Zone.
†Robinson, James L. (O13921), maj. Ret., 1130 B. S. Hoover St., Los Angeles, Calif.
Robinson, James P. (O1114), lt. col. 24 F.A., Manila, P. I.
Robinson, John N. (O3870), capt. Inf. (R.O.T.C.), Pennsylvania Mil. College, Chester, Pa.
Robinson, Joseph S. (O6727), capt. 76 F.A., Presidio of Monterey, Calif.
Robinson, Joseph Stubbs (O11195), 1st lt. 52 C.A., Ft. Eustis, Va.
Robinson, Oliver P. (O1271), lt. col. Inf. (C.&G.S.Sch.), Ft Leavenworth, Kans.
Robinson, Paul B. (O7155), capt. Inf. (R.O.T.C.), The Citadel, Charleston, S. C.
Robinson, Robert (O10296), 1st lt. 45 Inf., Manila. P. I.
Robinson, Thomas (O15395), 2d lt. 1 Cav., Camp Marfa, Tex.
Robinson, Victor L. (O12019), 1st lt. Q.M.C., Ft. Sheridan, Ill.
Robinson, Ward F. (O10798), 1st lt. A.S., Maxwell Field, Ala.
Robinson, Warren A. (O15292), 2d lt. 4 Inf., Camp Lewis, Wash.
Robinson, William F., jr. (O1864), maj. (Inf.) G.S.C., O. C. of S., Washington, D. C.
Robinson, Wirt (O165), col. Prof., U.S.M.A., West Point, N. Y.
Robison, Gerald B. (O4672), capt. 61 C.A., Ft. Monroe, Va.
Robles, Orryl S. (O7590), capt. Inf. (Instr. N.G.) (sick), Letterman Gen. Hosp., San Francisco, Calif.
Roby, Albert A. (O6426), capt. Med. Adm. C., Ft. Benning, Ga.
†Roche, Edward A. (O13434), col. Ret., 22 Pleasant St., Westerly, R. I.
Rock, Lewis B. (O8408), 1st lt. 13 Inf., Army Base, Boston, Mass.
Rockafellow, Edna M. (N700043), Chief Nurse (1st lt. A.N.C.), Sta. Hosp., Ft. Leavenworth, Kans.
Rockafellow, L. Hoyt (O12369), 1st lt. 38 Inf., Ft. Logan, Colo.
Rockenbach, Samuel D. (O397), brig. gen., Hq. Dist. Washington, Washington, D. C.

Name, serial number, organization, and address.

†Rockhill, Edward P. (Q13806), maj. Ret., 407 7th St., Silver City, N. Mex.
†Rockwell, George C. (O14243), capt. Ret., 1505 S. Manhattan Place, Los Angeles, Calif.
Rockwell, Miron J. (O5682), capt. 4 F.A., Camp at Gatun, Canal Zone.
†Rockwell, Verne La S. (O1115), lt. col. Ret., Smithtown Branch, N. Y.
Rockwood, Alfred L. (O3456), maj. C.W.S., O.C. of C.W.S., Washington, D. C.
Roderick, Thomas E. (O7383), capt. Inf. (Inf. Sch.), Ft. Benning, Ga.
Rodes, Peter P. (O9086), 1st lt. 14 F.A., Ft. Sheridan, Ill.
†Rodgers, Alexander (O13203), col. Ret., 1716 New Hampshire Ave., Washington, D. C.
Rodgers, Glenn P. (O185135), 1st lt. A.S.-O.R.C., Langley Field, Va.
†Rodgers, Henry (O14492), maj. P.S. Ret., 365 Wisconsin Ave., Long Beach, Calif.
Rodgers, John A. (O9799), 1st lt. 8 Inf., Ft. Screven, Ga.
†Rodgers, John I. (O13020), brig. gen. Ret., 238 E. Terrace, Presidio of San Francisco, Calif.
Rodgers, Robert C. (O2345), maj. Cav. (Instr. N. G.), Salt Lake City, Utah.
Rodieck, Leonard H. (O15729), 2d lt. A.S., c/o Brownstone House, Highland Falls, N. Y.
Rodman, John H. (O7425), capt. Inf. (R.O.T.C.), Lehigh University, Bethlehem, Pa.
Rodman, John W. (O5199), capt. 33 Inf. (leave), c/o A.G.O., Washington, D. C.
Rodney, Dorsey R. (O1817), maj. Cav. (Cav. Sch.), Ft. Riley, Kans.
†Rodney, George B. (O13030), brig. gen. Ret., New Castle, Del.
Rodney, George B. (O1120), lt. col. Cav. (90 Div. Org. Res.), Dallas, Tex.
†Rodriguez, Daniel (O2113), maj. Ret., 716 Grayson St., San Antonio, Tex.
Rodriguez, Fernando E. (O8731), capt. D.C., Army Med. Sch., Army Med. Center, Washington, D. C.
Rodriguez, Modesto E. (O4845), capt. 18 Inf., Ft. Hamilton, N. Y.
Rodwell, James S. (O9663), 1st lt. 12 Cav., Ft. Ringgold, Tex.
Roehm, John F. (O7218), capt. 17 F. A., Ft. Bragg, N. C.
Roemer, Louis E. (O15081), 2d lt. 10 Inf., Ft. Thomas, Ky.
Roemer, Theodore M. (O6077), capt. Cav. (Atlantic Branch U. S. Dis. Bks.), Ft. Jay, N. Y.
†Roessler, Solomon W. (O13288), col. Ret., 184 Grovers Ave., Black Rock, Bridgeport, Conn.
Roffe, Adolphus W. (O4654), capt. Cav. (atchd. 9 Cav.), Ft Riley, Kans.
†Rogan, Charles B. (O13541), col. Ret., Gallatin, Tenn.
Rogers, Arthur H. (O6206), capt. Inf. (79 Div. Org. Res.), Lancaster, Pa.
Rogers, Donald B. (O8351), 1st lt. 8 F.A., Schofield Bks., Hawaii.
Rogers, Edwin K. (O12941), 1st lt. V. C., Ft. Clark, Tex.
†Rogers, Frank C. (O14204), capt. Ret., 617 Watertown Ave., Waterbury, Conn.
Rogers, Frank G. (O8225), capt. 11 F.A., Schofield Bks., Hawaii.
Rogers, Fred B. (O6100), capt. Inf. (Instr. N.G.), The Armory, 683 College Ave., Appleton, Wis
Rogers, Fredrick C. (O2537), maj. Inf. (leave), c/o A. G. O., Washington, D. C.
Rogers, Gaston W. (O5405), capt. M. C., Aberdeen Proving Ground, Aberdeen, Md.
Rogers, George D. (O12409), 1st lt. 19 Inf., Schofield Bks., Hawaii.
†Rogers, George R. (O14463) 2d lt. Ret., 3028 2d St., San Diego, Calif.
Rogers, Gordon B. (O15620), 2d lt. Cav. (1 Cav. Div.) Ft. Bliss, Tex.
Rogers, Harold Dana (O6287), capt. M C., Ft. Sam Houston, Tex.
†Rogers, Harry L. (O12), maj. gen. Ret., Forsyth Apt., Savannah, Ga.
Rogers, Harry L., jr. (O12225), 1st lt. Inf. (R.O.T.C.), University of Wisconsin, Madison, Wis.
†Rogers, James S. (O13314), col. Ret., Hotel Metropole, Denver, Colo.
Rogers, Jesse A., jr. (O8242), capt. Ord. Dept., Schofield Bks., Hawaii.
Rogers, Joe C. (O7412), capt. Cav. (Cav. Sch.), Ft. Riley, Kans.
Rogers, John A. (O5931), capt. M. C., Carlisle Bks., Pa.
Rogers, Joseph A. (O2420), maj. F.A. (C. & G. S. Sch.), Ft. Leavenworth, Kans.
Rogers, Lloyd R. (O6799), capt. Ord. Dept. (Ord. Sch.), Watertown Ars., Mass.
Rogers, Norman N. (O6571), capt. 14 Cav., Camp Custer, Mich
Rogers, Oscar L. (O12517), 1st lt. A.S. (leave), c/o A. G. O., Washington, D. C.

Name, serial number, organization, and address.

Rogers, Pleas B. (O5170), capt. Inf. (Cav. Sch.), Ft. Riley, Kans.
Rogers, Ralph W. (O12554), Chap. (1st lt.) (leave), c/o A.G.O., Washington, D. C.
Rogers, Richard G. (O11698), 1st lt. Q.M.C., Ft. Sherman, Canal Zone.
Rogers, Thomas J. (O1037), lt. col. Inf. (Instr.N.G.), Luce Line Dep., Minneapolis, Minn.
Rogers, Thornton (O2735), maj. Inf. (Instr. N.G.), Springfield, Mass.
Rogers, Walter C. (O5149), capt. Cav. (R.O.T.C.), San Francisco High Schools, San Francisco, Calif.
†Rogers, Wilbur (O14023), maj. Ret., 5512 S. Michigan Ave., Chicago, Ill.
†Rogers, William C. (O13632), lt. col. Ret., 366 Hazel Ave., Highland Park, Ill.
Rohde, Samuel J. (O5957), capt. D.C., Washington Bks., Washington, D. C.
Rohsenberger, Carl J. (O6752), capt. Cav. (A.W.C.), Washington, D. C.
Rolfe, Onslow S. (O8637), 1st lt. Inf. (R.O.T.C.), Rutgers College, New Brunswick, N. J.
Rolfe, Robert H. (O721), col. Q.M.C., Ft. Sam Houston, Tex,
Romaine, Frank W. (O9376), capt. M.C., Colon Hosp., Colon. Canal Zone.
Romeyn, Charles A. (O761), col Cav. (94 Div. Org. Res.), Boston, Mass.
†Ronayne, James (O13182), col. Ret., Oklahoma Agricultural and Mechanical College, Stillwater, Okla.
†Rood, James Q. (O4808), capt. Ret., 1384 Dean Boulevard, Racine, Wis.
Roohan, James F. (O4071), maj. M.C., Aberdeen Proving Ground, Md.
Rooks, John M. (O12000), 1st lt. Q.M.C., 1819 W. Pershing Road, Chicago, Ill.
Rooks, Lowell W. (O5602), capt. 25 Inf., Nogales, Ariz.
†Root, Edwin A. (O124), col. Ret., c/o Brown, Shipley & Co., London, England.
Root, John A. (O8959), capt. Ord. Dept., Dist. Ord. Office, 1014 Diamond Bank Bldg., Pittsburgh, Pa.
Root, Stanley W. (O6175), capt. 11 F.A. (sick), Walter Reed Gen. Hosp., Army Med. Center, Washington, D. C.
Root, Walter H. (O5127), capt. 4 Inf., Ft. George Wright, Wash.
Roper, Harry McK. (O15176), 2d lt. F.A. (A.D.C. to Brig. Gen. Paul B. Malone), Ft. Logan, Colo.
Roper, Paul S. (O6910), capt. 15 C.A., Ft. Screven, Ga.
Ropes, Elihu H. (O2749), maj. 8 Engrs., Ft Bliss, Tex.
†Roscoe, David L. (O13985), maj. Ret., 3030 State St., San Diego, Calif.
Rose, Edward C. (O3408), maj. Inf. (U.S.M.A.), West Point, N. Y.
Rose, Hal M. (O8622), 1st lt. 6 Cav., Ft. Oglethorpe, Ga.
Rose, John B. (O2214), maj. Ord. Dept., O.C. of Ord., Washington, D. C.
Rose, Maurice (O8439), 1st lt. 38 Inf., Ft. Douglas, Utah.
Rose, Walter A. (O8744), capt. D. C., Fitzsimons Gen. Hosp., Fitzsimons Sta., Denver, Colo.
Rose, William C. (O3155), maj. A.G.D. (leave), c/o A. G. O., Washington, D. C.
Rosebaum, Dwight A. (O12752), 2d lt. Inf. (leave), c/o A.G.O., Washington, D. C.
Rosemere, Earl H. (O6860), capt. Q.M.C., Ft. Brady, Mich.
Rosenbaum, Frederick B. (O11927), 1st lt. Inf. (leave), c/o A. G. O., Washington, D. C.
Rosenbaum, Otho B. (O455), col. (Inf.), G.S.C., O C. of S., Washington, D. C.
Rosenberg, Lyle (O15127), 2d lt. 6 Engrs., Camp Lewis, Wash.
Rosenthal, David T. (O14818), 2d lt. 1 Engrs., Ft. Du Pont, Del.
Ross, Charles A. (O3562), maj. Inf. (C. & G. S. Sch.), Ft. Leavenworth, Kans.
Ross, Clarence B. (O1645), lt. col. C.A.C. (Org.Res.), 39 Whitehall St., New York, N. Y.
Ross, David M. N. (O10355), 1st lt. 10 Inf., Ft. Hayes, Ohio.
Ross, Fay (O6196), capt. Inf. (Instr. N.G.), 414 Federal Bldg., Muskogee, Okla.
Ross, Francis D., jr. (O9859), 1st lt. 6 Inf., Camp Custer, Mich.
Ross, Frank K. (O2459), maj. A.G.D., A. G. O., Washington, D. C.
Ross, Frank S. (O10213), 1st lt. 45 Inf., Manila, P. I.
Ross, Glenn A. (O6229), capt. Q.M.C., Ft. McPherson, Ga.
Ross, Glenn A. (O5208), capt. Inf. (96 Div. Org. Res.), Tacoma, Wash.
†Ross, Howard F. (O14378), 1st lt. Ret., C and Martin Sts., Lemoore, Calif.
†Ross, James O. (O14317), 1st lt. Ret., 3828 Goldfinch St., San Diego, Calif.
Ross, John S. (O11334), capt. D. C., Tripler Gen. Hosp., Honolulu, Hawaii.

Name, serial number, organization, and address.

†Ross, Leslie N. (O7016), capt. Ret., 1619 E. Burnside St., Portland, Oreg.
Ross, Lewis T. (O9308), 1st lt. 11th Engrs., Ft. Du Pont, Del.
Ross, Morrill (O6695), capt. F.A. (F.A.Sch.), Ft. Sill, Okla.
†Ross, Stanley S. (O1375), lt. col. Ret., Army and Navy Club, Washington, D. C.
Ross, Tenney (O656), col. 65 Inf., San Juan, P. R.
†Ross, Thomas W. (O14753), 1st lt. Ret., Branham & Hughes Mil. Acad., Spring Hill, Tenn.
Rote, Tobin C. (O8229), capt. Inf. (Hq. Eighth Corps Area), Ft. Sam Houston, Tex.
Roth, Dudley C. (O15264), 2d lt. 11 Inf. Ft. Benjamin Harrison, Ind.
Roth, Edward, jr. (O2895), maj. A.G.D., A. G. O., Washington, D. C.
Rothermich, Albert E. (O11164), 1st lt. Inf., Ft. De Lesseps, Canal Zone.
Rothgeb, Clarence E. (O15612), 2d lt. 12 C.A., Ft. Monroe, Va.
Rothrock, Arthur D. (O10919) 1st lt. (Inf.) Ord. Dept., Frankford Ars., Pa.
Rothwell, Chester A. (O6275), capt. 6 Engrs., Camp Del Monte, Calif.
†Rothwell, Thomas A. (O13986), maj. Ret., P. O. Box 117, La Jolla, Calif.
Rouch, Lester M. (O15108), 2d lt. 3 F.A., Ft. Benjamin Harrison, Ind.
Roudiez, Leon S. (O13517), col. Ret., c/o Farmers Loan and Trust Co., 475 Fifth Ave., New York, N. Y.
Round, Roswell E. (O14780), 2d lt. 57 Inf., Manila, P. I.
Rounds, William A. (O7893), capt. J.A.G.D., Schofield Bks., Hawaii.
Rouse, Harold F. (O11020), 1st lt. A.S., Langley Field, Va.
Rouse, Roy T. (O6983), capt. Inf. (Tanks) (R.O.T.C.), Pennsylvania State College, State College, Pa.
Rousseau, Joseph H., jr. (O12763), 2d lt. 65 C.A., Ft. Sherman, Canal Zone.
†Rousseau, Vincent P. (O14394), 1st lt. Ret., P. O. Box 1874, Richmond, Va.
Routheau, Edward A. (O12621), 2d lt. F.A. (leave), c/o A.G.O., Washington, D. C.
Routhier, Joseph F. (O11702), 1st lt. F.D., Ft. Benjamin Harrison, Ind.
Row, Lathe B. (O3601), maj. Inf. (C. & G. S. Sch.), Ft. Leavenworth, Kans.
†Rowan, Andrew S. (O13817), maj. Ret., 1036 Vallejo St., San Francisco, Calif.
Rowan, Hugh W. (O9871), 1st lt. C.W.S., O. C. of C. W. S., Washington, D. C.
Rowan, John V. (O7787), capt. Q.M.C., Q.M.G.O., Washington, D. C.
Rowe, Guy I. (O2754), maj. Q.M.C. (C. Def. Long Island Sound), Ft. H. G. Wright, N. Y.
Rowe, John A. (O8768), capt. D.C., Camp Alfred Vail, N. J.
†Rowe, John T. (O13987), maj. Ret., 1344 Kennedy St. NW., Washington, D. C.
Rowell, Frank W. (O740), col. Inf. (Hq. Fourth Corps Area), Red Rock Bldg., Atlanta, Ga.
†Rowell, Melvin W. (O13618), lt. col. Ret., Barclay's Bank, ltd., Algiers, Algeria, North Africa.
Rowland, Arthur E. (O3245), maj. C.A.C. (leave), c/o A.G.O., Washington, D. C.
Rowland, Chester A. (O15924), 2d lt. 13 Engrs., Ft. Humphreys, Va.
Rowland, Garland T. (O10245), 1st lt. (Inf.) Ord. Dept., Watertown Ars., Mass.
Rowland, Harry T. (O15288). 2d lt. A.S., Kelly Field, Tex.
Rowntree, Kenneth (O5525), capt. F. A. (leave), c/o A. G. O., Washington, D. C.
Roxbury, Edward J. (O11377), 1st lt. 83 F.A., Ft. Benning, Ga.
Royals, Walter C. (O10991), capt. M.C., Manila, P. I.
Royce, Charles H. (O15769), 2d lt. 7 Inf., Vancouver Bks., Wash.
Royce, Ralph (O3731), maj. A.S., Brooks Field, Tex.
Roysdon, Dorrance S. (O11135), 1st lt. Inf. (A. D. C. to Brig. Gen. Thomas H. Slavens), Schofield Bks., Hawaii.
Royse, Frank E. (O4828), capt. 2 F.A., Ft. Bragg, N. C.
†Rozelle, George F., jr. (O1826), maj. Ret., 3417 Wendelken Ave., Dallas, Tex.
Rubin, Samuel (O14819), 2d lt. 59 C.A., Manila, P. I.
Rubinstein, Douglas H. (O10658), 1st lt. 20 Inf., Ft. Sam Houston, Tex.
†Rubottom, Holland (O13685), lt. col. Ret., 376 Lakeshore Boulevard, Oakland, Calif.
Rucker, Casper B. (O3136), maj. Inf. (leave), c/o A. G. O., Washington, D. C.
Rucker, Kyle (O968), lt. col. J.A.G.D., Hq. Seventh Corps Area, Army Bldg., Omaha, Nebr.
†Rucker, Lindsey P. (O13884), maj. Ret., 153 Perry Court, San Antonio, Tex.

Name, serial number, organization, and address.

†Rucker, Louis S. D., jr. (O14094), capt. Ret., R. F. D. No. 1, Grosse Ile, Mich.
Rucker, William H. (O2300), maj. F.A. (82 F.A. Bn.), Ft. Bliss, Tex.
†Rudd, Augustin G. (O14160), maj. Ret. (Rctg. Publicity Bureau), Governors Island, New York, N. Y.
Ruddell, James C. (O4485), capt. C.A.C. (C.A.Sch.), Ft. Monroe, Va.
Rudelius, Ernest A. (O7045), capt. Inf. (R.O.T.C.), University of Hawaii, Honolulu, Hawaii.
Rudolph, Jacob H. (O2501), maj. A.S., Air Int. Dep., Fairfield, Ohio.
Rudolph, James M. (O12827), 2d lt. 6 Cav., Ft. Oglethorpe, Ga.
Rudolph, Myron P. (O6430), capt. M. C., Ft. Logan, Colo.
Ruffner, Clark L. (O15968), 2d lt. 11 Cav., Presidio of Monterey, Calif.
Ruffner, David L. (O6997), capt. F.A. (Instr. N.G.), Marysville, Mo.
†Ruffner, Ernest H. (O13185), col. Ret., 2038 Auburn Ave., Cincinnati, Ohio.
Ruffner, Ernest L. (O1420), lt. col. M.C., Ft. Banks, Mass.
Ruggles, Colden L'H. (O220), brig. gen., Asst. to C. of Ord., O. C. of Ord., Washington, D. C.
Ruggles, Francis A. (O1607), lt. col. (F.A.) G. S. C., O. C. of S., Washington, D. C.
†Ruggles, James A. (O890), lt. col. Ret., 1337 Gardner St., Hollywood, Calif.
†Ruhlen, George (O13217), col. Ret., 1011 N. 8th St., Tacoma, Wash.
Ruhlen, George, jr. (O2312), maj. 3 C.A., Ft. MacArthur, Calif.
Rukke, Guy V. (O2286), maj. M. C., Ft. Sam Houston, Tex.
Rule, Donald D. (O15611), 2d lt. A. S., Brooks Field, Tex.
Rulon, Blanche S. (N700004), Asst. Supt. (capt. A.N.C.), S.G.O., Washington, D.C.
Rumaggi, Louis J. (O14900), 2d lt. 3 Engrs., Schofield Bks., Hawaii.
Rumbough, David S. (O5311), capt. F.A. (Instr. N. G.), 840 Municipal Bldg., New York City, N. Y.
Rumbough, William S. (O5496), capt. Sig. C. Camp Alfred Vail, N. J.
†Runcie, James E. (O14305), 1st lt. Ret., 2142 Euclid Ave., Cleveland, Ohio.
Rundel, Thurlby M. (O6738), capt. Cav. (Cav. Sch.), Ft. Riley, Kans.
Rundell, Francis E. (O11228), 1st lt. 13 Cav. (sick), Fitzsimons Gen. Hosp., Fitzsimons Sta., Denver, Colo.
Rundquist, Elmer T. (O15991), 2d lt. A.S., Brooks Field, Tex.
Ruoff, Chauncey F. (O4550), capt. F.A. (1 F.A. Brig.), Ft. Hoyle, Md.
Rupert, Archie K. (O6463), capt. 34 Inf., Ft. Eustis, Va.
Rupert, Lewis L. (O9930), 1st lt. 57 Inf., Manila, P. I.
Rupp, Paul B. (O9511), Chap. (1st lt.), Ft. Amador, Canal Zone.
Rush, Alan S. (O14681), 2d lt. 15 Inf., Manila, P. I.
Rush, Clinton (O5671), capt. 2 Inf., Camp Custer, Mich.
Rush, Herman S. (O3910), maj. D.C. (R. O. T. C.), Creighton University, Omaha, Nebr.
Rush, Hugo P. (O12859), 2d lt. A.S., Manila, P. I.
Rush, Murray B. (O2230), maj. Cav. (C. & G. S. Sch.), Ft. Leavenworth, Kans.
Russ, Edmund D. (O6069), capt. Q.M.C., Gen. Int. Dep., Ft. Mason, Calif.
Russ, Joseph (O14516), maj. Inf. (C. & G. S. Sch.), Ft. Leavenworth, Kans.
†Russel, Edgar (O185), maj. gen. Ret., 1045 Park Ave., New York, N. Y.
Russell, Arthur J. (O9949), 1st lt. 21 Inf., Schofield Bks., Hawaii.
Russell, Carl A. (O5144). capt. 31 Inf., Manila, P. I.
Russell, Clinton W. (O3572), maj. A.S. (C. & G. S. Sch.), Ft. Leavenworth, Kans.
Russell, Edward J. L. (O7848), capt. Q.M.C., Hq. P. Dept., Manila, P. I.
†Russell, Edwin A. (O9988), 1st lt. Ret., Springvale, Me.
Russell, George M. (O1340), lt. col. (Cav.) G.S.C., Mil. Att., Mexico City, Mexico.
Russell, John A. (O7793), capt. Q.M.C. (97 Div. Org. Res.), Rutland, Vt.
†Russell, Oscar A. (O2073), maj. Ret., 2606 Dwight Way, Berkeley, Calif.
Russell, Ralph W. (O15421), 2d lt. 61 C.A., Ft. Monroe, Va.
Russell, Randolph (O6890), capt. 7 Cav., Ft. Bliss, Tex.
Russell, Richard E. (O15354), 2d lt. 6 Inf., Camp Custer, Mich.
Russey, John W. (O7464), capt. F.A. (R.O.T.C.), Oregon Agricultural College, Corvallis, Oreg.
Rust, Charles E. (O7597), capt. A.S., France Field, Canal Zone.
Rustemeyer, Joseph H. (O6056), capt. 29 Inf., Ft. Benning, Ga.
Ruth, Albert (O14864), 2d lt. 14 Inf., Ft. Davis, Canal Zone.

Name, serial number, organization, and address.

Ruth, Harold S. (O12481), 1st lt. Inf. (R.O.T.C.) Agricultural and Mechanical College, College Station, Tex.
Rutherford, Allan (O2071), maj. 8 Inf., Camp McClellan, Ala.
Rutherford, Dorsey J. (O9037) capt. 92 C.A., Manila, P. I.
Rutherford, Harry K. (O2222), maj. Ord. Dept., Harvard University, Cambridge, Mass.
Rutherford, Henry H. (O1419), lt. col. M.C. (R.O.T.C.), University of Minnesota, Minneapolis, Minn.
Rutherford, Ray C. (O4434), capt. F.A. (Instr. N.G.), P. O. Box 1156, Amarillo, Tex.
†Rutherford, Robert G., jr. (O1048), lt. col. Ret., 4335 Sierra Vista St., San Diego, Calif.
Rutherford, Samuel McP. (O409), col. Cav., Hq. Sixth Corps Area, 1819 W. Pershing Road, Chicago, Ill.
Rutledge, Cecil L. (O7298), capt. 17 Inf., Ft. Leavenworth, Kans.
Rutledge, Paul W. (O7289), capt. C.A.C. (leave), c/o A.G.O., Washington, D. C.
Rutte, Louis B. (O15928), 2d lt. 2 Inf., Ft. Sheridan, Ill.
Rutten, Paul G. (O7871), capt. Q.M.C., Presidio of San Francisco, Calif.
Ruttencutter, Brady G. (O1019), lt. col. Inf. (Nondivisional Gr. Org. Res.), 515 Kittridge Bldg., Denver, Colo.
Rutter, Warren C. (O12628), 2d lt. 3 C.A., Ft. MacArthur, Calif.
Ryan, Cornelius E. (O7375), capt. Inf. (Tanks) (leave), c/o A.G.O., Washington, D. C.
Ryan, Hugh J. (O11540), capt. D.C., Ft. Riley, Kans.
Ryan, James A. (O7967), capt. 61 C.A., Ft. Shafter, Hawaii.
†Ryan, James A. (O13370), col. Ret., 111 Broadway, New York, N. Y.
†Ryan, John J. (O857), lt. col. Ret., 316 Brahan Boulevard, San Antonio, Tex.
†Ryan, John P. (O13264), col. Ret., c/o University of Nevada, Reno, Nev.
Ryan, Lewis S. (O1239), lt. col. 8 F.A. (leave), c/o A.G.O., Washington, D. C.
Ryan, Lillian J. (N700033), Chief Nurse (1st lt. A.N.C.), Fitzsimons Gen. Hosp., Fitzsimons Sta., Denver, Colo.
†Ryan, Vincent P. (O14294), capt. Ret., 26 Cortlandt St., New York, N. Y.
Ryan, William J. (O9506), Chap. (capt.), 45 Inf., Manila, P. I.
Ryan, William J. H. (O7611), capt. Inf. (R.O.T.C.), Los Angeles High Schools, 711 Grant Bldg., Los Angeles, Calif.
Ryan, William O. (O14590), maj. F.A. (Instr. N.G.), City Hall, Tampa, Fla.
Rycroft, Jack E. (O11639), 1st lt. 29 Inf. (leave), c/o A.G.O., Washington, D. C.
Ryder, Charles W. (O3802), maj. Inf. (leave), c/o A.G.O., Washington, D. C.
Ryder, Frederick H. L. (O5548), capt. 26 Cav., Manila, P. I.
Ryder, Ira E. (O8032), capt. Inf. (R.O.T.C.), Porter Military Academy, Charleston, S. C.
Ryder, Leon E. (O4636), capt. (Cav.) Sig. C., Presidio of San Francisco, Calif.
Ryland, Reis J. (O10859), 1st lt. Sig. C., Del Monte, Calif.
Rynearson, Oren W. (O15577), 2d lt. 6 F.A., Camp Meade, Md.
Ryons, Fred. B. (O130078), lt. col. (C.E.-O.R.C.) G.S.C., O. C. of S., Washington, D. C.
Ryther, Dwight W. (O495), col. 22 Inf., Ft. McPherson, Ga.
Sabini, Dominic J. (O5719), capt. F.A. (Instr. N.G.) Wilkes-Barre, Pa.
Sackville, William (O5276), capt. C. A. C. (U. S. A. M. P. Schofield), Ft. Monroe, Va.
Sadler, Percy L. (O7408), capt. 2 Inf., Ft. Sheridan, Ill.
Sadler, William H. (O6501), capt. Q.M.C., Army and Navy Gen. Hosp, Hot Springs, Ark.
Sadtler, Otis K. (O3577), maj. Sig. C., O.C.S.O., Washington, D. C.
Sadtler, William F. (O14917), 2d lt. Sig. C., Crissy Field, Calif.
†Saffarrans, George C. (O13398), col. Ret., The Rochambeau, Washington, D. C.
Saffarrans, William C. (O15965), 2d lt. 22 Inf., Ft. McPherson, Ga.
Safford, Hermon F. (O6692), capt. Ord. Dept., O. C. of Ord., Washington, D. C.
Safford, Wallace F. (O8597), 1st lt. Cav. (U.S.M.A.), West Point, N. Y.
Sager, Floyd C. (O9479), capt. V.C., Ft. Leavenworth, Kans.
St. Germain, Chambord H. (O6010), capt. Inf. (Tanks), Camp Meade, Md.
St. James, Robert G. (O9039), capt. Inf. (R.O.T.C.), South Dakota State College, Brookings, S. Dak.
St. John, Adrian (O4910), capt. C.W.S., Hq. Second Corps Area, Governors Island, N. Y.
St. John, Graham M. (O11469), 1st lt. A.S., Brooks Field, Tex.
St. John, Joe H. (O8829), capt. M.C., Army Med. Sch., Army Med. Center, Washington, D. C.
St. Louis, Joseph A. (O8308), capt. Inf. (88 Div. Org. Res.) 502 Post Office Bldg., St. Paul, Minn.
St. Peter, Montreville A. (O6617), capt. M.C., Ft. Bliss, Tex.
Sale, Charles W. (O4157), maj. M.C., Ft. Eustis, Va.

Name, serial number, organization, and address.

Salgado, Peter P. (O5032), capt. 30 Inf., Presidio of San Francisco, Calif.
Salisbury, Glenn C. (O10867), 1st lt. A.S., Luke Field, Hawaii.
Sallee, Howard (O10854), 1st lt. Q.M.C., Q.M. Int. Dep., Jeffersonville, Ind.
Sallee, John T. (O5948), capt. Q.M.C., Ft. Robinson, Nebr.
Salmon, Armand J. (O15785), 2d lt. 5 Inf., Ft. Williams, Me.
Salmon, Harold G. (O3955), capt. F.D., Finance Office, Frankford Ars., Pa.
Salmon, John D. (O15937), 2d lt. 8 Inf., Ft. Moultrie, S. C.
Salsman, John G. (O15318), 2d lt. A.S., Scott Field, Ill.
Saltzman, Charles McK. (O249), maj. gen., Chief Signal Officer, Washington, D. C.
Salzmann, Rafael L. (O11853), 1st lt Inf. (P. C. Div.), Quarry Heights, Balboa Heights, Canal Zone.
Samford, William C. (O7546), capt. Inf. (1 Tank Gr.), Camp Meade, Md.
Samouce, James A. (O12666), 2d lt 13 F.A., Schofield Bks., Hawaii.
Samouce, Wellington A. (O15562), 2d lt. F.A., Elsie St., Lynchburg, Va.
Sample, William R. (O209), col. 3 Inf., Ft. Snelling, Minn.
Sampson, Charles L. (O1990), maj. Inf. (C. & G.S. Sch), Ft. Leavenworth, Kans.
Sampson, John H., jr. (O15974), 2d lt. 82 F.A., Ft. Bliss, Tex.
Sampson, Odiorne H. (O1740), maj. Q.M.C. (Nondivisional Gr. Org. Res.), Presidio of San Francisco, Calif.
†Samuelson, Leo I. (O13865), maj. Ret., 262 S. Serrano Ave, Los Angeles, Calif.
Samusson, Ernest (O6110), capt. Inf. (Instr. N.G.), Box 378, Pontiac, Ill.
Sancomb, Perley B. (O15035), 2d lt. 14 Cav., Camp Custer, Mich.
Sand, Alexander G. (O12810), 2d lt. 11 F.A., Schofield Bks., Hawaii.
Sand, Harold O. (O12805), 2d lt. 11 Cav., Presidio of Monterey, Calif.
Sandeford, Alvan C. (O3108), maj. F. A., O.C. of F.A., Washington, D. C.
Sandelin, Nels G. (O7928), capt. Q.M.C. (Retg.), Huntington W. Va.
Sander, Arnold R. C. (O7628), 1st lt. Inf. (R.O.T.C.), Oregon Agricultural College, Corvallis, Oreg.
Sanders, Augustus D. (O11379), 1st lt. 5 Inf., Ft. Williams, Me.
Sanders, James A. (O6310), capt. Q.M.C. (Instr. 33 Div. N. G.), Chicago, Ill.
Sanders, Oakley L. (O8364), 1st lt. 7 Cav., Ft. Bliss, Tex.
Sanders, Robert C. (O10485), 1st lt. 24 Inf., Ft. Benning, Ga.
Sanderson, Henry E., jr. (O12352), 1st lt. 13 F. A. (H. Ord. Dep.), Honolulu, Hawaii.
Sanderson, John M. (O6710), capt. 16 F.A., Ft. Myer, Va.
Sanderson, Melville A. (O11849), capt. D.C., U.S.M.A., West Point, N. Y.
Sandlin, Erle O. (O5152), capt. Inf. (Inf. Sch.), Ft. Benning, Ga.
Sandlin, John C. (O8431), 1st lt. Inf. (R.O.T.C.), Augusta Military Academy, Ft. Defiance, Va.
Sandrock, George P. (O11168), capt. M.C., Raritan Ars., Metuchen, N. J.
Sands, Alfred L. P. (O2296), maj. F.A. (Hq. XII, Army Corps Org. Res.), 39 Whitehall St., New York, N. Y.
†Sands, Clifford W. (O6344), capt. Ret., 2013 I St. NW., Washington, D. C.
Sands, John R. (O8728), capt. Med. Adm. C., Hq. H. Dept., Honolulu Hawaii.
†Sands, Sidney A. (O6898), capt. Ret., 557 4th St., Brooklyn, N. Y.
Sandusky, Richard M. (O8291), capt. Inf. (Inf. Sch.), Ft. Benning, Ga.
Sanford, George A. (O3162), maj. 3 Inf., Ft. Des Moines, Iowa
Sanford, Harry A. (O9849), 1st lt. P. S. (91 C.A.) (sick), Letterman Gen. Hosp., San Francisco, Calif.
†Sanford, James C. (O112), col. Ret., 542 W. Lancaster Ave., Bryn Mawr, Pa.
Sanford, Kenneth H. (O11930), 1st lt. F.A. (13 F.A. Brig.), Ft. Bragg, N. C.
Sanger, Donald B. (O3284), maj. Sig. C. (Instr. 33 Div. N. G.), 115 E. Ontario St., Chicago, Ill.
†Sanger, Joseph P. (O12972), maj. gen. Ret., 1516 29th St. NW., Washington, D. C.
Sankey, William E. (O10853), capt. D.C., Schofield Bks., Hawaii.
Santos, Melecio M. (O14683), 2d lt. P.S. (C.A.C.), Manila, P. I.
Santschi, Eugene, jr. (O2245), maj. Inf. (C.&G.S.Sch.), Ft. Leavenworth, Kans.
Sapia-Bosch, Timothy (O9805), 1st lt. 20 Inf., Ft. Sam Houston, Tex.
Saportas, William F. (O6040), capt. Cav. (Cav. Sch.), Ft Riley, Kans.

Name, serial number, organization, and address.

Sappington, William F. (O4216), maj. M.C. (86 Div. Org. Res.), Room 802, First National Bank Bldg., Springfield, Ill.
Sargeant, Charles R. (O10009), 1st lt. 65 Inf. (National Matches), Camp Perry, Ohio.
Sargent, Chester E. (O10277), 1st lt. 7 F.A., Ft. Ethan Allen, Vt.
†Sargent, Frederic H. (O13456), col. Ret., 282 St. George St., St. Augustine, Fla.
†Sarratt, Edwin O. (O13468), col. Ret., 353 Brahan Boulevard, San Antonio, Tex.
Sarratt, James A. (O2474), maj. Inf. (C. & G. S. Sch.), Ft. Leavenworth, Kans.
Sass, Isidore (O15142), 2d lt. Sig. C., Camp Alfred Vail, N. J.
Sasse, Ralph I. (O4454), capt. Cav. (U.S.M.A.), West Point, N. Y.
Sather, Peter, jr. (O15867), 2d lt. A.S., Brooks Field, Tex.
Saul, Leslie T. (O4442), capt. Inf. (U.S.M.A.), West Point, N. Y.
Saulnier, Stanley G. (O5826), capt. Inf. (Inf. Sch.), Ft. Benning, Ga.
Saunders, Edwin O. (O1530), lt. col. J.A.G.D. (C. & G. S. Sch.), Ft. Leavenworth, Kans.
Saunders, Oscar A. (O12296), 1st lt. Ord. Dept., Watertown Ars., Mass.
Saunders, Oswald H. (O2915), maj. Inf. (C. & G. S. Sch.), Ft. Leavenworth, Kans.
Savage, Charles M. (O8939), capt. A.S., Scott Field. Ill.
†Savage, Egbert B. (O13138), col. Ret., 2087 Abington Rd. Cleveland, Ohio.
Savage, Emmert W. (O2904), maj. Inf. (83 Div. Org. Res.), Hq. Fifth Corps Area, Ft. Hayes, Ohio.
Savage, Frederic A. (O11508), 1st lt. 30 Inf., Presidio of San Francisco, Calif.
Savage Gordon P. (O7100). capt. Inf. (leave), c/o A.G.O., Washington, D. C.
Savage Howard M. (O9490). capt. V.C., Ft. Snelling, Minn.
Savage Lawrence B. (O10907), 1st lt. Q.M.C., Ft. D. A. Russell, Wyo
Savage, Leon E. (O7797) capt. F.A. (leave), c/o A. G. O., Washington, D. C.
Savelle, Myles D. (O5093), capt. Inf. (Instr. N.G.), The Armory, Brush and Larned Sts., Detroit, Mich
†Savil'e, Mathew E. (O13475), col. Ret., 50 Hill Crest Road, Claremont Park, Berkelev, Calif.
Savini, Saverio H. (O15189), 2d lt. 7 C.A., Ft. Hancock, N. J.
Sawbridge, Ben M. (O5715), capt. F.A. (F. A. Sch.), Ft. Sill, Okla.
Sawkins, Alfred E. (O3619), maj. 7 Inf., Camp Lewis, Wash.
Sawtelle, Donald W. (O12196), 1st lt. Cav., (C. & G. S. Sch.), Ft. Leavenworth, Kans.
Sawtelle, Henry F. (O4319), maj. M.C., Walter Reed Gen. Hosp., Army Med. Center, Washington, D. C.
Sawyer, Bickford E. (O8349), 1st lt. Cav. (Sig. C. Sch.), Camp Alfred Vail, N. J.
Sawyer, Charles N. (O3390), maj. Sig. C. (C. & G. S. Sch.), Ft. Leavenworth, Kans.
Sawyer, Harold P. (O5824), capt. M.C., Edgwood Ars., Md.
Saxton, Albert E. (O446), col. A.G.D., A. G. O., Washington, D. C.
†Saxton, Isaac A. (O14140), capt. Ret., 507 Michigan Ave. West, Lansing, Mich.
Sayler, Henry B. (O3800), maj. Ord. Dept. (Instr. N.G.), Hq. Second Corps Area, Governors Island, N. Y.
Sayles, John T. (O1333), lt. col. Cav. (Instr. N.G.), New York, N. Y.
Sayre, Farrand (O141), col. Cav. (Org. Res.), Hq. First Corps Area, Boston 9, Mass.
Scales, Howard N. (O5055), capt. 29 Inf., Ft. Benning, Ga.
Scales, Wallace B. (O612), col. 5 Cav., Ft. Clark, Tex
Scally, John S. (O8696), capt. Q.M.C., Ft. Leavenworth, Kans.
Scanlan, Herbert V. (O6951), capt. 5 Cav., Ft. Clark, Tex
Scanlon, Martin F. (O3285), maj. A.S., Asst. Mil. Att., American Embassy, Rome, Italy.
Scanlon, Warren B. (O8458), 1st lt. 35 Inf., Schofield Bks., Hawaii.
Schaal, William J., jr. (O6194), capt. 1 F. A., Ft. Sill, Okla.
Schabacker, Clarence H. (O12714), 2d lt. 4 C.A., Ft. Amador, Canal Zone.
Schaefer, Herbert T. (O15542), 2d lt. A.S., Brooks Field, Tex.
Schaefer, William H. (O15616), 2d lt. 29 Inf., Ft. Benning, Ga.
Schaefer, William R. (O11820), 1st lt. 13 F.A., Schofield Bks., Hawaii.
Schaffer, W. Harold (O15364), 2d lt. 4 Inf., Ft. George Wright, Wash.
Schairer, Edward O. (O9127), 1st lt. Q.M.C., Ft. Sam Houston, Tex.
Schanze, August E. (O15976) 2d lt. 17 Inf., Ft. Crook, Nebr.
Schas, William D. (O11819), 1st lt. 24 Inf., Ft. Benning, Ga.
Schauss, Frederick A. (O185038), 2d lt. A.S.-O.R.C., McCook Field, Ohio.

Name, serial number, organization, and address.

Scheibla, Harry D. (O10107), 1st lt. 12 Inf., Ft. Washington, Md.
†Scheiner, Frank H. (O7699), capt. Ret., 3828 Monticello Ave., Chicago, Ill.
†Scher, Bruno T. (O14189), capt. Ret., 5 Bellvista Road, Brookline 47, Mass.
Scherer, Harris F. (O12275), 1st lt. Cav. (U.S.M.A.), West Point, N. Y.
Scherer, Louis C. (O321), col. Cav. (O.C.M.B.), Washington, D. C.
Scheumann, William F. (O9135), capt. D.C., Tripler Gen. Hosp., Honolulu, Hawaii.
†Schick, Jacob (O14199), capt. Ret., 207 Eagle Rock Ave., West Orange, N. J.
Schick, Lawrence E. (O12736). 2d lt. 26 Cav., Manila, P. I.
Schildroth, William H. (O14987), 2d lt. Inf. (leave), c/o A. G. O., Washington, D. C.
Schillerstrom, Merl P. (O2638), maj. 4 Inf., Ft. George Wright, Wash.
Schilling, Karl B. (O12052), 1st lt. 14 Engrs., Manila, P. I.
Schillo, Joseph E. (O9105), 1st lt. Q.M.C., 4 M. Rep. Bn., San Francisco, Calif.
Schimelfenig, Charles A. (O3067), maj. (Ord. Dept.), G.S.C., O. C. of S., Washington, D. C.
Schirch, George J. (O5924). capt. M.C., Walter Reed Gen. Hosp., Army Med. Center, Washington, D. C.
†Schively, Hugh P. (O14260), capt. Ret., 813 Insurance Bldg., San Francisco. Calif.
Schjerven, Einar N. (O10408), 1st lt. 10 Cav., Ft. Huachuca, Ariz.
Schjerven, Oscar N. (O6486), capt. F.A. (Instr. N.G.), Binghamton, N. Y.
Schlaepfer, Rudolf K. (O5094), capt. Inf. (Instr. N. G.), Schenectady, N. Y.
†Schlandt, Frederick P. (O5814), capt. Ret., Park and Vine Sts., Harrison, Ohio.
Schlanser, Adam E. (O2803), maj. M.C., Ft. Leavenworth, Kans.
Schlant, Edward B. (O9289), 1st lt. J.A.G.D., J. A. G. O., Washington, D. C.
Schlatter, David M. (O15227). 2d lt. A.S., Kelly Field, Tex.
Schlenker, David C. G. (O8603), 1st lt. Sig. C., U.S.M.A., West Point, N. Y.
Schley, Julian L. (O1791), maj. C.E., U. S. Engr. office, Galveston, Tex.
Schlieker, Grant A. (O7309), capt. 65 Inf., San Juan, P. R.
Schlosberg, Richard T. (O10311), 1st lt. (Inf.) Sig. C. (R. O. T. C.), University of Michigan, Ann Arbor, Mich.
Schmahl, Dana C. (O5690), capt. 9 F.A., Ft. Snelling, Minn.
Schmid, Herbert W. (O7907), capt. 26 Inf., Plattsburg Bks., N. Y.
Schmidt, Feodor O. (O5745). capt. 3 Inf., Ft. Snelling, Minn.
Schmidt, Grayson (O15566), 2d lt. 63 C.A., Ft. Winfield Scott, Calif.
Schmidt, Joseph J. (O7681), capt. Inf. (R.O.T.C.), Agricultural and Mechanical College, Stillwater, Okla.
Schmidt, Rudolph G. (O11899), 1st lt. Q.M.C., Ft. Benning, Ga.
Schmidt, Victor (O9854), 1st lt. C.A.C. (leave), c/o A.G.O., Washington, D. C.
†Schmidt, Wayne W. (O14385), 1st lt. Ret., 4221 Guilford Ave., Indianapolis, Ind.
Schmidt, William R. (O3573), maj. 21 Inf., Schofield Bks., Hawaii.
Schmitt, Howard I. (O196394), 2d lt. Inf.-O.R.C., Camp Perry, Ohio.
†Schmitter, Ferdinand (O3573), maj. Ret., 23 Elk St., Albany, N. Y.
Schnackenberg, William H. (O10598), 1st lt. Q.M.C., Ft. Snelling, Minn.
Schneeberger, Philip (O9852), 1st lt. A. S., Kelly Field, Tex.
Schneider, Frank V. (O3419), maj. Inf. (Inf. Sch.), Ft. Benning, Ga.
Schneider, John T. (O9826), 1st lt. F. A. (Hq. General of the Armies), Washington, D. C.
†Schneider, Leon (O9971), 1st lt. Ret., 1226 Josephine St., Berkeley, Calif.
Schneider, Max F. (O10840), 1st lt. A.S., France Field, Canal Zone.
Schock, John L. (O4004), maj. D.C., Presidio of San Francisco, Calif.
Schocklin, John (O5391), capt. Q.M.C., Ft. Bliss, Tex.
†Schoeffel, Francis H. (O13772), maj. Ret., c/o D. L. and W. R. R., Scranton, Pa.
Schoeffel, John B. (O625), col. Inf. (Instr. 44 Div. N.G.), Trenton, N. J.
Schoenfeld, Frederick (O4559), capt. Q.M.C., Q. M. Int. Dep., New Orleans, La.
Schofield Earl S. (O9592), 1st lt. A.S., Scott Field, Ill.

Name, serial number, organization, and address.

†Schofield, Richmond McA. (O13492), col. Ret., Alexander, Young Hotel, Honolulu, Hawaii.
†Schoge, Theodore (O6070), capt. Ret., 725 Lexington Ave., New York, N. Y.
Scholl, Philip A. (O6219), capt. F. D., Finance Office, Fifth Corps Area, Ft. Hayes, Ohio.
Schoonmaker, Lucas E. (O6687), capt. 62 C.A., Ft. Totten, N. Y.
Schoonover, Harry F. (O7513), capt. F. A. (R.O.T.C.), Purdue University, La Fayette, Ind.
Schow, Robert A. (O12180), 1st lt. 8 Inf., Ft. Screven, Ga.
Schrader, Otto H. (O2544), maj. C.A.C. (R.O.T.C.), University of Washington, Seattle, Wash.
Schramm, Ned (O12014), 1st lt. A.S., Luke Field, Hawaii.
Schreiner, Edward R. (O263), col. M.C., Tripler Gen. Hosp., Honolulu, Hawaii.
Schreiter, Joseph B., Cont. Surg., Savanna Proving Ground, Savanna, Ill.
Schriver, Andrew J. jr. (O11132), 1st lt. 17 Inf., Ft. Des Moines, Iowa.
†Schroeder, Henry F. (O14515), capt. P. S. Ret., Indianapolis High Schools, Indianapolis, Ind.
Schroeder, Henry J. (O5231), capt. Sig. C., U.S.M.A., West Point, N. Y.
Schucker, Frank R. (O7522), capt. 8 Inf., Camp McClellan, Ala.
Schudt, Charles O. (O1861), maj. C.A.C. (Instr.N.G.), Municipal Bldg., New York, N. Y.
Schule, Paul A. (O3928), maj. M.C., Second Corps Area Laboratory, 39 Whitehall St., New York, N. Y.
Schulgen, George F. (O15999), 2d lt. A.S., Brooks Field, Tex.
Schull, Herman W. (O758), col. Ord. Dept., Springfield Armory, Springfield, Mass.
Schultz, Theodore (O878), lt. col. F.D., O. C. of M. B., Washington, D. C.
Schulz, Edward H. (O467), col. 3 Engrs., Schofield Bks., Hawaii.
Schulz, John W. N. (O2327), maj. C. E., Office Dist. Eng., San Francisco, Calif.
Schulze, Laclair D. (O10844), 1st lt. A. S., O. C. of A. S., Washington, D. C.
Schumacher, George H. (O5394), capt. Q.M.C., Hq. P. C. Dept., Quarry Heights, Balboa Heights, Canal Zone.
Schuyler, Cortlandt Van R. (O14905), 2d lt. 61 C.A., Ft. Monroe, Va.
Schuyler, Roy L. (O5875), capt. 38 Inf., Ft. Douglas, Utah.
†Schuyler, Walter S. (O13097), brig. gen. Ret., Box 137, Carmel, Calif.
Schwab, John S. (O8129), capt. 24 Inf., Ft. Benning, Ga.
†Schwabe, Harry A. (O14216), maj. Ret., 219 W. 81st St., New York, N. Y.
Schwalm, Oscar C. (O12927), 1st lt. V.C., Ft. Randolph, Canal Zone.
†Schwan, Theodore (O12968), maj. gen. Ret., 1310 20th St. NW., Washington, D. C.
Schwartz, Philip (O14820), 2d lt. Ord. Dept. (C.A. Board), Ft. Monroe, Va.
Schwartz, Seymour C. (O4161), maj. M.C., Ft. Sheridan, Ill.
Schwarz, Henry A. (O5018), capt. 13 Inf., Ft. Warren, Mass.
Schwarze, Harry M. (O10351), 1st lt. F.A., Yale University, New Haven, Conn.
Schwarzwaelder, Christian A. (O6901), capt. Q.M.C., Camp Holabird, Md.
Schwatel, William P. (O5819), capt. Inf. (R.O.T.C.), Iowa State College, Ames, Iowa.
Schweickert, Graham R. (O6787), capt. Inf. (Ret. and Replacement Dep.), Ft. McDowell, Calif.
Schwenck, James C. R. (O3113), maj. Cav. (U.S.M.A.), West Point, N. Y.
Schwieger, John C. (O12874), 1st lt. Med. Adm. C., Carlisle Bks., Pa.
Schwien, Edwin E. (O4773), capt. Inf. (R.O.T.C.), University of Oklahoma, Norman, Okla.
Schwinn, Karl C. (O5135), capt. 65 Inf., San Juan, P. R.
Scithers, George R. (O14685), 2d lt. 7 F.A., Ft. Ethan Allen, Vt.
Scobey, William P. (O4898), capt. Inf. (R.O.T.C.), Johns Hopkins University, Baltimore, Md.
Scofield, Frank C. (O4499), capt. 4 C.A., Ft. Amador, Canal Zone.
Scogin, Clyde Wakefield (O8727), capt. D.C., Army Dispensary, Washington, D. C.
Scott, Benson G. (O9899), 1st lt. F.A. (F.A.Sch.), Ft. Sill, Okla.
Scott, Charles L. (O2048), maj. Q.M.C., Q.M. G.O., Washington, D. C.
Scott, Don M. (O7023), capt. 30 Inf., Presidio of San Francisco, Calif.
Scott, Earl L. (O15805), 2d lt. Inf. (2 Div.), Ft. Sam Houston, Tex.

Name, serial number, organization, and address.

Scott, Edwin M. (O4866), capt. Q.M.C. (Q. M. Sch.), Philadelphia, Pa.
Scott, Ernest D. (O353), col. (F.A.) I.G.D., Hq. Eighth Corps Area, Ft. Sam Houston, Tex.
Scott, George H. (O1471), lt. col. M.C. (Instr.N.G.), The Armory, Philadelphia, Pa.
†Scott, George L. (O13157), col. Ret., 65 Greenfield Ave., San Anselmo, Calif.
†Scott, Harold O. (O1504), lt. col. Ret., R.F.D. 64E., Elsinore, Calif.
†Scott, Henry H. (O14136), capt. Ret., 469 5th Ave., New York, N. Y.
Scott, Homer (O182869), lt. col. Med.-O.R.C., Carlisle bks., Pa.
†Scott, Hugh L. (O12989), maj. gen. Ret., R.F.D. No. 1, Princeton, N. J.
Scott, Jean D. (O15885), 2d lt. Inf., Cashion, Ariz.
Scott, John (O1612), lt.col. Inf. (80 Div. Org. Res.), Graham Bldg., Washington, D. C.
Scott, J. F. Reynolds (O7817), capt. 10 Cav., Ft. Huachuca, Ariz.
Scott, John L. (O4960), capt. 65 C.A., Ft. Amador, Canal Zone.
Scott, John P. (O8254), capt. 12 Cav., Ft. Brown, Tex.
Scott, Maylon E. (O8407), 1st lt. F.A. (F.A.Sch.), Ft. Sill, Okla.
Scott, Minot E. (O1508), lt. col. D.C., Presidio of San Francisco, Calif.
Scott, Norman McL. (O4152), maj. M.C., Ft. Sam Houston, Tex.
†Scott, Oscar J. W. (O4339), Chap. (maj.) Ret., 1804 First St. NW., Washington, D. C.
Scott, Raymond E. (O3763), maj. M.C., Walter Reed Gen. Hosp., Army Med. Center, Washington, D. C.
†Scott, Richard C. (O3497), maj. Ret., 731 Locust Grove Ave., Charlottesville, Va.
Scott, Roy L. (O4166), maj. M.C. (98 Div. Org. Res.), Buffalo, N. Y.
Scott, Stanley L. (O4439), capt. C.E., Dist. Engr. Office, Louisville, Ky.
Scott, Thomas E. (O3294), maj. M.C., William Beaumont Gen. Hosp., El Paso, Tex.
Scott, Verner T. (O8537), capt. M.C., Schofield Bks., Hawaii.
Scott, Walter J. (O1206), lt. col. Cav. (C.& G.S.Sch.), Ft. Leavenworth, Kans.
†Scott, Walter S. (O13212), col. Ret., 1301 Empire Bldg., Birmingham, Ala.
Scott, Walter T. (O7340), capt. 27 Inf., Schofield Bks., Hawaii.
Scott, Willard W. (O9827), 1st lt. 63 C.A., Ft. Winfield Scott, Calif.
Scott, William L., jr. (O15295), 2d lt. A.S., Kelly Field, Tex.
Scott, William McK. (O8902), capt. Q.M.C., Ft. Benning, Ga.
Scott, William R. (O1962), maj. Inf. (O.C. of Inf.), Washington, D. C.
Scott, William R. (O4354), Chap. (maj.), Ft. Myer, Va.
†Scott, William S. (O13127), brig. gen. Ret., 733 Grayson St., San Antonio, Tex.
Scott, Wilmer T. (O3215), maj .C.A.C., Hq. H. Dept., Honolulu, Hawaii.
Scott, Winfield C. (O10624), 1st lt. 12 Cav. (sick), Letterman Gen. Hospital, San Francisco, Calif.
Scott, Winfield W. (O15916), 2d lt. 6 F.A., Ft. Hoyle, Md.
Scovel, John W. (O3758), maj. D.C., Ft. Sam Houston, Tex.
Scowden, Frank F. (O2863), maj. Q.M.C., c/o Mil. Att., American Embassy, Paris, France.
Screws, William P. (O1009), lt. col. Inf. (Instr. N.G.), c/o A. G. of Alabama, Montgomery, Ala.
†Scriven, George P. (O13109), brig. gen. Ret., 1825 23d St. NW., Washington, D. C.
Scrutchfield, Guthrie E. (O4322), maj. M.C., Ft Clayton, Canal Zone.
Scudder, Irvine C. (O7393), capt. Inf. (R.O.T.C.), Ouachita College, Arkadelphia, Ark.
Scull, James A. (O8546), capt. Med.Adm.C., Ft. Sam Houston, Tex.
Seabold, Paul S. (O11114), capt. M.C., Ft. Bliss, Tex.
Seabury, Alden H. (O7431), capt. Cav. (2 M.G.Sq.), Ft. Bliss, Tex.
Seals, Carl H. (O3325), maj. Inf. (23 Inf. Brig.), Manila, P. I.
Seals, Simeon J. (O5387), capt. Q.M.C., Office Dept. Q.M., Honolulu, Hawaii.
Seaman, A. Owen (O1072), lt. col. Q.M.C., Hq. Ninth Corps Area, Presidio of San Francisco, Calif.
Seaman, Claudius M. (O1251), lt. col. (C.A.C.) G.S.C. Manila, P. I.
Seaman, Evan C. (O4969), capt. 7 C.A., Ft. Du Pont, Del.
Seamon, Walter E. (O5659), capt. Inf. (Rctg.), 39 Whitehall St., New York, N. Y.
Searby, Edmund W. (O12081), 1st lt. F.A. (U.S.M.A.), West Point, N. Y.
Searcy, Cyrus H. (O5632), capt. Inf. (94 Div. Org. Res.), Boston, Mass.

Name, serial number, organization, and address.

Searcy, Frank T. (O12819), 2d lt. Inf. (15 Tanks Bn.), Ft. Benning, Ga.
Searight, Hamilton F. (O10112), 1st lt. F.A. (R.O.T.C.), Agricultural and Mechanical College, College Station, Tex.
Searing, Carl B. (O9637), 1st lt. 33 Inf., Ft. Clayton, Canal Zone.
Searl, Edward L., jr. (O10438), 1st lt. A.S. (leave), c/o A.G.O., Washington, D.C.
Searle, Albert C. (O5141), capt. 10 F.A., Camp Lewis, Wash.
Sears, Charles H. (O7441), capt. 10 Inf. (sick), Walter Reed Gen. Hosp., Army Med. Center, Washington, D. C.
Sears, Hayden A. (O12839), 2d lt. Cav., Manila, P. I.
Sears, Richard (O14801), 2d lt. 15th F.A., Ft. Sam Houston, Tex.
Sears, Robert (O2632), maj. Ord. Dept., O. C. of Ord., Washington, D. C.
Seaton, David S. (O8813), capt. A.S., Kelly Field, Tex.
†Sebald, Max (O14517), maj. P.S. Ret., 319 N. Franklin St., New Ulm, Minn.
Sebastian, Henry G. (O5629), capt. 13 Inf., Army Base, Boston, Mass.
Sebree, Edmund B. (O12376), 1st lt. 7 Inf., Camp Lewis, Wash.
Seebach, Charles M. (O15175), 2d lt. 3 Inf., Ft. Des Moines, Iowa.
Seeds, Edward C. (O4942), capt. 15 C.A., Ft. Kamehameha, Hawaii.
Seeley, Burton A. (O4407), maj. V.C., Camp Lewis, Wash.
Seeley, Harland F. (O8195), capt. Inf. (Instr. N.G.), Monroe, La.
†Seese, Homer R. (O11549), 1st lt. P.S. Ret., 1525 Dahlia St., Denver, Colo.
Segarra, Rafael A. (O2985), maj. 1 Inf., Ft. Sam Houston, Tex.
Seger, Ralph R. (O7856), capt. Q.M.C. (2 Div.), Ft. Sam Houston, Tex.
Segundo, Fidel V. (O8601), 1st lt. P.S. (atchd. 24 F.A.), Manila, P. I.
†Seid, Martin J. (O9450), capt. Ret., 883 Market St., San Francisco, Calif.
Seifert, Charles W. (O7930), capt. 33 Inf., Ft. Clayton, Canal Zone.
Seifert, Frank W. (O10687), 1st lt. A.S., Rockwell Field, Calif.
†Seigle, Thaddeus B. (O951), lt. col. Ret., Albany St., Cazenovia, N. Y.
Selbie, William E. (O2264), maj. Inf. (411 Inf. Org. Res.), 515 Kittridge Bldg., Denver, Colo.
Selby, John E. (O5865), capt. 13 Cav., Ft. D. A. Russell, Wyo.
Selee, Richardson (O14754), 2d lt. 11 Engrs., Corozal, Canal Zone.
Selff, Robert E. (O10932), 1st lt. A.S., Manila, P. I.
Selleck, Clyde A. (O2841), maj. F.A. (Instr. N.G.), 829 Municipal Bldg., New York, N. Y.
Sells, Benjamin J. (O7706), capt. 22 Inf., Ft. McPherson, Ga.
Sells, John K. (O14770), 2d lt. 4 Cav., Ft. Meade, S. Dak.
Selton, Hugo D. (O2162), maj. Inf., Plattsburg Bks., N. Y.
Selway, Robert R., jr. (O15673), 2d lt. A.S., Brooks Field, Tex.
Selzer, Edgar T. (O12521), 1st lt. A.S., France Field, Canal Zone.
Senay, Charles T. (O4699), capt. Inf. (R.O.T.C.), Cornell University, Ithaca, N. Y.
Seneff, George P. (O6954), capt. F.A. (F.A.Sch.), Ft. Sill, Okla.
Seoane, Consuelo A. (O1308), lt. col. Sig. C., O.C.S.O., Washington, D. C.
Sepulveda, Harry B. (O9673), 1st lt. Inf. (Org. Res.), Hq. Ninth Corp. Area., San Francisco, Calif.
Serff, Paul C. (O15324), 2d lt. 4 Inf., Camp Lewis, Wash.
Serig, Howard W. (O15162), 2d lt. Sig.C., Camp Alfred Vail, N. J.
Serrem, Mark M. (O6998), capt. Ord. Dept., Watervliet Ars., N.Y.
†Service, Samuel W. (O14584), Vet. Ret., P. O. Box 906, 835 Olive St., Sheridan, Wyo.
†Sessions, Frank R. (O14182), capt. Ret., 383 Alta St., Grass Valley, Calif.
†Sessions, Harry C. (O11036), 1st lt. Ret., 148 Montgomery St., San Francisco, Calif.
Sessions, Henry F. (O11404), 1st lt. A.S., Langley Field, Va.
†Settle, Douglas (O13425), col. Ret., 170 E. Laurel St., San Diego, Calif.
Severson, Charles F. (O1828), maj. Inf. (C.& G.S.Sch.), Ft. Leavenworth, Kans.
Sevier, Granville (O896), lt. col. C.A.C. (Hq. Second Coast Arty. Dist., Org. Res.), 39 Whitehall St., New York, N. Y.
Sevilla, Pacifico C. (O14880), 2d lt. P.S. (92 C.A.), Manila. P. I.
Seward, Franklin M. (O15413), 2d lt. A.S., Aberdeen Proving Ground, Md.
Sexton, William T. (O15777), 2d lt. 4 F.A., Ft. Sam Houston, Tex.
Seybold, John S. (12693), 2d lt. 11 Engrs., Corozal, Canal Zone.
Seydel, Fred (O2857), maj. C.W.S., Edgewood Ars., Md.
Seyle, George F. (O15944), 2d lt. 8 Inf., Ft. Moultrie, S. C.

Name, serial number, organization, and address.

†Seymour, Percy W. (O10242), 1st lt. Ret., 1057 Asylum Ave., Hartford, Conn.
Seymour, Raymond T. (O12926), 1st lt. V.C., Camp at Gatun, Canal Zone.
Shackelford, Robert B. (O4282), maj. M.C. (87 Div. Org. Res.), New Orleans, La.
Shadle, Charles S. (O10910), 1st lt. C.W.S., Third Chemical Warfare Procurement Dist., Pittsburgh, Pa.
Shafer, Lawrence A. (O6735), capt. 13 Cav., Ft. D. A. Russell, Wyo.
Shaffer, Carl W. (O6369), capt. M.C., Carlisle Bks., Pa.
Shaffer, Edwin F. (O6214), capt. M.C., Del Monte, Calif.
Shaffer, Forrest C. (O8581), 1st lt. Ord. Dept. (R.O.T.C.), Georgia School of Technology, Atlanta, Ga.
Shaffer, Pearl M. (O687), col. Inf. (leave), c/o A.G.O., Washington, D. C.
Shaifer, Edward F. (O4798), capt. Cav., Ft. Humphreys, Va.
Shaler, Harrison (O12080), 1st lt. Ord. Dept., Raritan Ars., N. J.
Shallenberger, Martin C. (O2443), maj. 22 Inf., Ft. McPherson, Ga.
Shallene, Wilbert E. (O12722), 2d lt. 26 Cav., Manila, P. I.
Shamotulski, Charles A. (O4896), capt. 12 Inf., Camp Meade, Md.
Shand, James R. (O4403), maj. V.C., Ft. Sill, Okla.
Shane, Henry K. (O15408), 2d lt. 2 Engrs., Ft. Sam Houston, Tex.
Shank, George T. (O5138), capt. 18 Inf., Ft. Slocum, N. Y.
Shankle, Clarence E. (O10752), 1st lt. A.S., France Field, Canal Zone.
Shanks, David C. (O28), maj. gen., Hq. Fourth Corps Area, Red Rock Bldg., Atlanta, Ga.
Shanley, John L. (O5046), capt. Q.M.C., Ft. Slocum, N. Y.
Shannon, Clarence A. (O7435), capt. 10 Cav., Ft. Huachuca, Ariz.
Shannon, Robert E. (O5944), capt. Q.M.C., Manila, P. I.
Shannon, Torrence T. (O10612), 1st lt. 65 Inf., San Juan, P. R.
Shannonhouse, John G. (O10984), 1st lt. C.W.S., Edgewood Ars., Md.
Sharon, Leon E. (O11481), 1st lt. A.S., Air Int. Dept., Fairfield, Ohio.
†Sharp, Bernard (O13838). maj. Ret., Bingham Mil. School, Asheville, N. C.
Sharp, Ernest F. (O12560), capt. D.C., U. S. Army Forces in China, Tientsin, China.
Sharp, Frederick D. (O8649), 1st lt. 11 F.A. (leave), c/o A.G.O., Washington, D. C.
Sharp, Robert (O10121), 1st lt. 31 Inf., Manila, P. I.
Sharp, Turner R. (O5645), capt. Q.M.C., Q.M.G.O., Washington, D. C.
Sharp, William B. (O10289), 1st lt. 11 Inf., Ft. Benjamin Harrison, Ind.
Sharp, William F. (O2183), maj. F.A. (F.A.Sch.), Ft. Sill. Okla.
†Sharpe, Henry G. (O12994), maj. gen. Ret., Bath, N. Y.
Sharpe, Herbert H. (O3057), maj. M.C., Ft. D.A. Russell, Wyo.
†Sharpe, Howard G. (O14354), 1st lt. Ret., Big Sur Route 2, Rainbow Lodge, Calif.
Sharpless, Frank E. (O5110), capt. Inf. (11 Tank Co.), Schofield Bks., Hawaii.
Sharpton, Benjamin T. (O11736), capt. M.C., Schofield Bks., Hawaii.
Sharrer, Robert A. (O4427), capt. C.E., O. C. of E., Washington, D. C.
Shartle, Samuel G. (O991), lt. col. 10 C.A., Ft. Adams, R. I.
Shattuck, Amos B., jr. (O9302), 1st lt. C.E., U.S.M.A., West Point, N. Y.
Shattuck, Milton C. (O12835), 2d lt. 13 Inf., Ft. Andrews, Mass.
Shaw, Carl R. (O7652), capt. C.E. (Engr. Sch.), Ft. Humphreys, Va.
Shaw, Frank E. (O7899), capt. 33 Inf., Ft. Clayton, Canal Zone.
Shaw, Franklin P. (O8168), capt. J.A.G.D., J.A.G.O., Washington, D. C.
Shaw, Frederick B. (O498), col. Inf. (N.G.), Hq. Fifth Corps Area, Ft. Hayes, Ohio.
Shaw, George C. (O1027), lt. col. Inf. (O.Asst.Sec.War), Washington, D. C.
†Shaw, Henry A. (O227), col. Ret., Greenville, Me.
Shaw, Herbert G. (O1436), lt. col. M.C., Edgewood Ars., Md.
Shaw, John A. (O7720), capt. 27 Inf., Schofield Bks., Hawaii.
Shaw, John C. (O14686), 2d lt. 65 Inf., San Juan, P. R.
Shaw, Rex B. (O6678), capt. 7 F.A., Madison Bks., N. Y
Shaw, Robert MacK. (O11415), 1st lt. 7 Inf., Camp Lewis, Wash.
Shaw, Virgil F. (O12340), 1st lt. Cav. (Rctg.), 95 Yesler Way, Seattle, Wash.
†Shaw, William E. (O14374), 1st lt. Ret., 906 S. Dakota Ave., Tampa, Fla.
Shawn, Franklin D. (O8504), capt. Q.M.C., Hq. H. Dept., Honolulu, Hawaii.

Name, serial number, organization, and address.

Shea, Augustine F. (O12322) 1st lt. 4 F.A., Ft. Sam Houston, Tex.
Shea, George D. (O5465), capt. 82 F.A., Ft. Bliss, Tex.
Shea, George H. (O7848), capt. Cav. (310 Cav. Div. Org. Res.), Nashville, Tenn.
Shea, John L. (O11046), 1st lt. 3 F.A., Ft. Benjamin Harrison, Ind.
Shea, Joseph A. (O11710), 1st lt. 5 F.A., Ft. Bragg, N. C.
Shea, Michael C. (O8415), 1st lt. 15 F.A., Ft. Sam Houston, Tex.
†Shea, Patrick (O14546), 1st lt. P.S. Ret., Treasury Bureau of the Philippine Islands, Manila, P. I.
Shea, Patrick E. (O6545), capt. F.A. (atchd. 11 F.A.), Schofield Bks., Hawaii.
Shearer, Alfred M. (O6772), capt. (Inf.) Sig. C., Q.M. Int. Dep., Chicago, Ill.
Shearer, David M. (O7998), capt. C.E., U.S. Engr. Office, Wilmington, Del.
Shearer, Spencer E. (O2982), maj. P.S. (45 Inf.), Manila, P. I.
Shearman, Walter L. (O9643), 1st lt. Q.M.C. (79 Div. Org. Res.), Philadelphia, Pa.
Shedd, William E., jr. (O2217), maj. 61 C.A., Ft. Monroe, Va.
Sheehan, Mary E. (N700019), Chief Nurse (1st lt. A.N.C.), Sta. Hosp., Ft. Sam Houston, Tex.
Sheehan, Thomas F. (O11428), 1st lt. 5 Cav., Ft. Clark, Tex.
Sheehy, John W. (O12297), 1st lt. 4 Inf., Camp Lewis, Wash.
Sheehy, Thomas J. (O6136), capt. 26 Inf., Plattsburg Bks., N. Y.
Sheen, Henry H. (O883), lt. col. Q.M.C., Q.M.G.O., Washington, D. C.
Sheep, William L. (O2821), maj. M.C., Walter Reed Gen. Hosp., Army Med. Center, Washington, D. C.
Sheets, Arthur M. (O8028), capt. 7 F.A., Madison Bks., N. Y
Sheets, Henry B. (O12460), 1st lt. 35 Inf., Ft. Niagara, N. Y.
Sheetz, Josef R. (O9720), 1st lt. F.A. (F.A.Sch.), Ft. Sill, Okla.
Sheffler, Fritz J. (O12944), 2d lt. Med. Adm. C., Ft. MacPherson, Ga.
Shekerjian, Haig (O3089), maj. C.W.S., Edgewood Ars., Md.
Sheldon, Raymond (O696), col. 8 Inf., Ft. Screven, Ga.
Shell, Vernon McT. (O6696), capt. 6 Cav., Camp McClellan, Ala.
Shelley, James E. (O1130), lt. col. Q.M.C. (103 Div. Org. Res.) 515 Kittridge Bldg., Denver, Colo.
Shellhorn, Bartlett L. (O6618), capt. M.C., Ft. Ruger, Hawaii.
†Shelton, Claude W. (O14421), 1st lt. Ret., Hubbard, Tex.
Shelton, Cyrus Q. (O10784), 1st lt. 59 C.A., Manila, P. I.
†Shelton, George M. (O14504), capt. P.S.Ret., Box 53, Route A, Santa Clara, Calif.
Shelton, Harvey (O8403), 1st lt. 31 Inf., Manila, P. I.
Shelton, James M. (O5578), capt. Cav. (R.O.T.C.), University of Illinois, Champaign, Ill.
Shelton, Joseph R. (O6259), capt. M.C., Ft. Clark, Tex.
†Shelton, Nathan J. (O14101), capt. Ret., c/o 5th Ave. Bank, New York, N. Y.
Shelton, Nena (N700027), Chief Nurse (1st lt. A. N. C.), S.G.O., Washington, D. C.
Shely, William A. (O5569), capt. Inf. (95 Div. Org. Res.), Oklahoma City, Okla.
Shemonsky, Peter (O9635), 1st lt. Q.M.C., Q. M. Int. Dep., Jeffersonville, Ind.
Shepard, Charles A. (O4330), maj. M.C., Manila, P. I.
Shepard, John L. (O1449), lt. col. M.C., Hq. Ninth Corps Area, Presidio of San Francisco, Calif.
Shepard, Lloyd (O15199), 2d lt. 61 C.A., Ft. Monroe, Va.
Shepard, Whitfield P. (O11908), 1st lt. 24 Inf., Ft. Benning, Ga.
†Shephard, Chester A. (O14244), capt. Ret., 3 Third Ave., San Francisco, Calif.
Shepherd, Charles E. (O15904), 2d lt. 62 C.A., Ft. Totten, N.Y.
Shepherd, Marion F. (O6138), capt. 10 Inf., Ft. Thomas, Ky.
Shepherd, Tryon M. (O8021), capt. 35 Inf., Schofield Bks., Hawaii.
Shepherd, William H. (O2301), maj. 9 F.A., Ft. Des Moines, Iowa.
Sheppard, Paul R. E. (O4258), maj. M.C., Army Med. Sch., Army Med. Center, Washington, D. C.
Sherburne, Edward G. (O3849), capt. Inf., Manila, P. I.
Sherburne, Thomas L. (O1243). lt. col. Cav. (R.O.T.C.), Michigan Agricultural College, East Lansing, Mich.
Sherfey, Walter L. (O10252), 1st lt. Inf., Ft. Thomas, Ky.
Sherfy, Rolland F. (O10067), 1st lt. 10 Inf., Ft. Hayes, Ohio.
Sheridan, Arthur J. (O12074), 1st lt. 1 Engrs., Ft. Mott, N. J.
Sheridan, Henry H. K. (O2745), maj. Ord. Dept., Schofield Bks., Hawaii.
Sheridan, Hiram W. (O11263), 1st lt. A. S., Luke Field, Hawaii.
Sheridan, Joseph A. (O4886), capt. 5 F.A., Ft. Bragg, N. C.
Sherman, A. Edward (O4293), maj. M.C., Ft. Sam Houston, Tex.
Sherman, Harry B. (O11243), 1st lt. Inf. (leave), c/o A.G.O., Washington, D. C.
Sherman, John B. (O12160), 1st lt. 2 Inf., Ft. Sheridan, Ill.
Sherman, Raymond G. (O7609), capt. Inf. (Army Music School), Washington, D. C.

Name, serial number, organization, and address.

Sherman, William C. (O3344), maj. A.S. (C.&G.S. Sch.), Ft. Leavenworth, Kans.
Sherr, Joe R. (O14687), 2d lt. Sig.C., Schofield Bks., Hawaii.
Sherrard, Robert G. (O2917), maj. 1 Inf., Ft. Sam Houston, Tex.
Sherrill, Clarence O. (O1318), lt. col. C.E., in Charge of P.B.&G. and aide to the President, Lemon Bldg., Washington, D. C.
†Sherrill, Evan M. (O7413), capt. Ret., Box 75, Mission Canyon, Calif.
Sherrill, Fred G. (O12183), 1st lt. F.D., O.C. of S., G-2, Washington, D. C.
Sherrill, Stephen H. (O5258), capt. Sig. C. (R.O.T.C.), Carnegie Institute, Pittsburgh, Pa.
Sherry, Bertram J. (O8944), capt Sig. C., Quarry Heights, Balboa Heights, Canal Zone.
Sherwood, John W. (O3308), maj. M.C., Ft. Sam Houston, Tex.
Sherwood, Philip H. (O4767), capt. Cav. (64 Cav. Div. Org. Res.), Hq. First Corps Area, Boston 9, Mass.
Sherwood, William I. (O8372), 1st lt. Inf. (R.O.T.C.), Johns Hopkins University, Baltimore, Md.
Shields, Lyle M. (O10803), 1st lt. Inf. (leave), c/o A.G.O., Washington, D. C.
Shields, William S. (O2650), maj. M.C., Letterman Gen. Hosp., San Francisco, Calif.
†Shillock, Paul (O13566), lt. col. Ret., 1937 Bryant Ave. S., Minneapolis, Minn.
Shingle, Elmo (O14762), 2d lt. 23 Inf., Ft. Sam Houston, Tex.
Shingler, Don G. (O12268), 1st lt. 1 Engrs., Ft. Mott, N. J.
Shinkle, Edward M. (O1341), lt. col. Ord. Dept., Hq. Ninth Corps Area, Presidio of San Francisco, Calif.
Shinn, Fred W. (O10527), capt. V. C., Camp Gaillard, Canal Zone.
Shipp, Arthur M. (O842), col. Inf. (R.O.T.C.), Ohio State University, Columbus, Ohio.
Shipp, Beverly A. (O8116), capt. Inf. (R.O.T.C.), Pennsylvania State College, State College, Pa.
Shipp, Fabius B. (O5574), capt. 10 Cav., Ft. Huachuca, Ariz.
Shipp, William E. (O4455), capt. Cav. (C.& G.S.Sch.), Ft. Leavenworth, Kans.
Shippam, Willis (O2662), maj. C.A.C. (C.& G.S.Sch.), Ft. Leavenworth, Kans.
†Shipton, James A. (O13419), col. Ret., 2115 Broadway, Little Rock, Ark.
Shirley, Byron E. (O10326), 1st lt. 6 Cav., Camp McClellan, Ala.
Shively, James C. (O11691), 1st lt. A.S., Scott Field, Ill.
†Shnyder, Frederick E. (O1799), maj. Ret., 45 E. 55th St., New York, N. Y.
Shockley, M. A. W. (O1153), lt. col. M.C., William Beaumont Gen. Hosp., El Paso, Tex.
Shockley, Philip M. (O15485), 2d lt. F.A. (82 F. A. Bn.), Ft. Bliss, Tex.
Shoe, Robert O. (O8119), capt. Inf. (R.O.T.C.), University of South Dakota, Vermilion, S. Dak.
Shoemaker, Benton G. (O5181), capt. 2 Cav., Ft. Riley, Kans.
Shoemaker, Henry M. (O7799), capt. Cav. (307 Cav. Org. Res.), Richmond, Va.
Shoemaker, Raymond L. (O8251), capt. Inf. (Hq.P.C.Dept.), Quarry Heights, Balboa Heights, Canal Zone.
Shomber, Garrett B. (O10654), 1st lt. Cav. (Org. Res.), 311 Federal Bldg., St. Joseph, Mo.
Shook, Charles F. (O9507), capt. M.C., Air Int. Dep., Montgomery, Ala.
Shook, Jay R. (O1417), lt. col. M.C. (Insp. Instr. N. G.), The Armory, Kansas City, Mo.
Shook, Louis L. (O9470), capt. V.C., Army Vet. Sch., Army Med. Center, Washington, D. C.
Shores, Rexford (O10069), 1st lt. 42 Inf., Camp Gaillard, Canal Zone.
Short, James Clay (O6632), capt. Cav. (C. & G. S. Sch.), Ft. Leavenworth, Kans.
Short, James Cyril (O15338), 2d lt. 2 Inf., Ft. Wayne, Mich.
Short, Walter C. (O399), col. (Cav.) I.G.D., Hq. Ninth Corps Area, San Francisco, Calif.
Short, Walter C. (O1621), lt. col. Inf., (A.W.C.), Washington, D. C.
Short, William B. (O15471), 2d lt. 13 C.A., Ft. Barrancas, Fla.
Shotwell, Phillip B. (O10528), 1st lt. Cav. (R.O.T.C.), Cleveland Public High Schools, Cleveland, Ohio.
Shreve, Arthur L. (O11176), 1st lt. F.A. (A.D.C. to Brig. Gen. Joseph E. Kuhn), Del Monte, Calif.
†Shriver, Earl F. (O11432), 1st lt. Ret., 9 Vernon Terrace, Jacksonville, Fla.
Shrum, Winfield O. (O8026), capt. Inf. (Instr. N.G.), 911½ College St., Bowling Green, Ky.
†Shufeldt, Robert W. (O13736), maj. Ret., Randall Mansions, Apartment 104, Washington, D. C.
Shufelt, James Van V. (O7321), capt. Cav. (Cav.Sch.), Ft. Riley, Kans.
Shugart, Edmund P. (O10261), 1st lt. 5 Inf., Ft. Williams, Me.
Shugg, Roland P. (O4476), capt. 83 F.A., Ft. Benning, Ga

Name, serial number, organization, and address.

Shultz, Fermon A. (O10939), 1st lt P.S. (45 Inf.), Manila, P. I.
Shum, Raymond E. (O11631), 1st lt. Inf. (Hq. 13 Inf. Brig.), Camp Devens, Mass.
Shumaker, Floyd N. (O9171), 1st lt. A.S., (Instr.N.G.), Denver, Colo.
Shuman, John B. (O1063), lt. col. A.G.D., A.G.O., Washington, D. C.
Shumate, Joseph P. (O15537), 2d lt. 62 C.A., Ft. Totten, N. Y.
†Shunk. Francis R. (O13430), col. Ret., 224 E. 2d St., Tucson, Ariz.
Shunk, Peter W. (O15622), 2d lt. 3 C.A., Ft. MacArthur, Calif.
†Shunk, William A. (O100), col. Ret., Hotel Brighton, Washington, D. C.
Shurtleff, Dwight K. (O2835), maj. Ord. Dept., O. C. of Ord., Washington, D. C.
Shutan William H. (O3335), maj. (Inf.) G.S.C., Mil. Att., American Embassy, Habana, Cuba.
Shute, Martyn H. (O2419), maj. 13 Inf., Ft. Warren, Mass.
Shutt, Logan O. (O12441), 1st lt. 25 Inf., Douglas, Ariz.
Shutter, Arnold W. (O6667), capt. 10 F.A., Camp Lewis, Wash.
Shuttleworth, Edward A. (O361), col. Inf. (atchd. 78 Div. Org. Res.), Newark, N. J.
Shuttleworth, William Swan (O8898), capt. D.C., U.S.M.A., West Point, N. Y.
Sibert, Edwin L. (O11193), 1st lt. F.A. (R.O.T.C.), Cornell University, Ithaca, N. Y.
Sibert, Franklin C. (O3394), maj. Inf. (C.&G.S.Sch.), Ft. Leavenworth, Kans.
†Sibert, William L. (O12993), maj. gen. Ret., P. O. Box 304, Mobile, Ala.
Sibley, Cleland C. (O15671), 2d lt. 13 Inf., Ft. Warren, Mass.
†Sibley, George J. (O6404), capt. Ret., 2628 E. 4th St., Los Angeles, Calif.
Sidman, Theodore W. (O4548), capt. Inf. (Instr.N.G.), Scranton, Pa.
Siefert, William H. (O8500), capt. D.C., Presidio of Monterey, Calif.
Siereveld, Maximilian, jr. (O9528), capt. V.C., Gen. Int. Dep., Chicago, Ill.
†Sievert, Herman A. (O13903), maj. Ret., 710 N. Main St., Los Angeles, Calif.
Signer, John W. (O6195), capt. A.S., Crissy Field, Calif.
Siler, Arnold M. (O11117), 1st lt. 16 Inf., Ft. Jay, N. Y.
Siler, Joseph F. (O1483), lt. col. M.C., Manila, P. I.
†Silkman, Edwin F. (O3205), maj. Ret., 605 Reservoir St., Baltimore, Md.
Silkman, John M. (O7037), capt. 1 Engrs., Ft. Du Pont, Del.
Sillman, Robert H. (O949), lt. col. Inf. (In charge R.O.T.C. affairs), Hq. Sixth Corps Area, Chicago, Ill.
Silverthorne, Carl D. (O15225), 2d lt. 5 Cav., Ft. Des Moines, Iowa.
Silvester, Charles F. (O5036), capt. 38 Inf., Plattsburg Bks., N. Y.
Silvester, Lindsay McD. (O3148), maj. Inf. (Inf. Sch.), Ft. Benning, Ga.
Silvestone, Harvey J. (O9670), 1st lt. 23 Inf. (leave), c/o A.G.O., Washington, D. C.
Sima, Charles E. (O6364), capt. M.C., Fitzsimons Gen. Hosp. Fitzsimons Sta., Denver, Colo.
Simkins, Tattnall D. (O4440), capt. 3 Engrs., Schofield Bks., Hawaii.
Simmonds, Charles D. (O11831), 1st lt. 27 Inf., Schofield Bks., Hawaii.
Simmonds, Nathaniel L. (O5883), capt. 14 Inf., Ft. Davis, Gatun, Canal Zone.
Simmonds, Norman B. (O15914), 2d lt. 11 C.A., Ft. H. G. Wright, N. Y.
†Simmons, Benjamin T. (O488), col. Ret., 2400 16th St. NW. Washington, D. C.
Simmons, Frederick S. (O10421), 1st lt. Med. Adm. C., Hq. Fifth Corps Area, Ft. Hayes, Ohio.
Simmons, Harry R. (O5123), capt. Inf. (84 Div. Org. Res.), Muncie, Ind.
Simmons, James S. (O4056), maj. M.C., Army Med. Sch., Army Med Center, Washington, D. C.
Simmons, Joe F. (O15087), 2d lt. 12 C.A., Ft. Monroe, Va.
Simmons, Ralph Hayward (O5446), capt. M.C., Ft. Totten, N. Y.
Simmons, William G. (O4596), capt. 6 Cav., Camp McClellan, Ala.
Simms, Lyman L. (O5650), capt. F.D., O. C. of F., Washington, D. C.
Simms, Neil B. (O8180), capt. Q.M.C. (Rctg.), 201 New Post Office Bldg., Portland, Oreg.
Simon, Louis C., jr. (O10541), 1st lt. A.S. (sick), Walter Reed Gen. Hosp., Army Med. Center, Washington, D. C.
Simon, Leslie E. (O15567), 2d lt. C.A.C., Hq. Ninth Corps Area, Presidio of San Francisco, Calif.
Simonds, George S. (O764), col. Inf. (Tanks), Camp Meade, Md.

Name, serial number, organization, and address.

Simonds, Lawrence B. (O512), col. Inf. (A.W. C.), Washington, D. C.
Simoni, Aristeo V. (O9139), Chap. (capt.), Camp Gaillard, Canal Zone.
Simonin, Arthur E. (O9594), 1st lt. A.S., Langin Field, Moundsville, W. Va.
†Simons, Elmer H. (O9574), 1st lt. Ret., 3622 Ft. Boulevard, El Paso, Tex.
Simons, Lewis (O7032), capt. Inf. (Instr. N. G.), Huntington, W. Va.
Simpson, Bethel W. (O3075), maj. Ord. Dept., O.C. of Ord., Washington, D. C.
Simpson, Charles Maze, jr. (O10861), 1st lt. Sig. C., Camp Alfred Vail, N. J.
Simpson, Clyde V. (O3471), maj. Cav. (Cav. Board), Ft. Riley, Kans.
Simpson, Francis P (O8644), 1st lt. 4 Inf., Camp Lewis, Wash.
Simpson, Frank W. (O14755), 2d lt. 51 C.A., Ft. Eustis, Va.
Simpson, French C. (O7921), capt. Q.M.C., Langley Field, Va.
Simpson, James R. (O14854), 2d lt. 19 Inf., Schofield Bks, Hawaii.
Simpson, Lawrence L. (O8169), capt. Q.M.C., Ft. Monroe, Va.
Simpson, Oliver T. (O5938), capt. F.D., Ft. Snelling, Minn.
Simpson, Robert K. (O6246), capt. M.C., Scott Field, Ill.
†Simpson, William A. (O13335), col. Ret., 761 Mosswood Ave., Orange, N. J.
Simpson, William H. (O2645), maj. Inf. (C.&G.S.Sch.), Ft. Leavenworth, Kans.
Sims, Jules V. (O11147), 1st lt. 23 Inf., Ft. Sam Houston, Tex.
Sims, Leonard H. (O8383), 1st lt. 29 Inf., Ft. Benning, Ga.
Sinclair, Charles G. (O3921), maj. M.C., Ft. Sam Houston, Tex.
Sinclair, Jesse L. (O3222), maj. 59 C.A., Manila, P. I.
Sinclair, John B. (O6524), capt. 18 Inf., Ft. Slocum, N. Y.
Sinclair, William S. (O946), lt. col. Inf. (R.O.T.C.), University of Oregon, Eugene, Oreg.
†Siner, Joseph L. (O3054), maj. Ret., 9630 Bustleton Ave., Philadelphia, Pa.
Singer, Paul L. (O6797), capt. Cav. (2 Cav. Brig.), Ft. Bliss, Tex.
Singer, Richard C. (O12756), 2d lt. 11 F.A., Schofield Bks., Hawaii.
Singles, Walter (O1926), maj. C.A.C. (C.&G.S.Sch.), Ft. Leavenworth, Kans.
Singleton. Asa L. (O1532), lt. col. (Inf.) G.S.C., O.C. of S., Washington, D. C.
Sinkler, Thomas S., jr. (O5307), capt. 19 Inf., Schofield Bks., Hawaii.
Sirmyer, Edgar A. (O559), col. Cav. (with F.A.) (N. G.), Hq. Ninth Corps Area, Presidio of San Francisco, Calif.
Skaggs, Leland W. (O6049), capt. Inf. (Rctg.), Richmond, Va.
Skanse, Peter E. (O10978), 1st lt. A.S., Manila, P. I.
Skeel, Burt E. (O7139), capt. A.S., Selfridge Field, Mich
Skelton, Oscar G. (O3983), maj. D.C., Ft. Leavenworth, Kans.
Skelton, Robert (O3292), maj. M.C., Gen. Int. Dep., Washington, D. C.
Skelton, Winfred G. (O12374), 1st lt. 65 Inf., San Juan, P. R.
Skemp, Samuel C. (O9675), 1st lt. A.S. (Sheffield Scientific Sch.), Yale University, New Haven, Conn.
Skene, Cedric M. S. (O3209), maj. 12 C.A., Ft. Monroe, Va.
†Skerrett, Delamere (O13354), col. Ret., 806 First Place, Plainfield, N. J.
Skerry, Harry A. (O5584), capt. 8 Engr. Bn., Ft. Bliss, Tex.
Skerry, Leslie M. (O7313), capt. F.A., Manila, P. I.
Skillman, Arthur J. (O3995), maj. D.C., N. Y. Gen. Int. Dep., Brooklyn, N. Y.
Skinner, Asa H. (O7996), capt. Ord. Dept., Watervliet Ars., N. Y
Skinner, Frederick S. (O3668), maj. C.E. (Engr. Sch.), Ft. Humphreys, Va.
Skinner, George A. (O251), col. M.C. Camp Lewis, Wash.
Skinner, Guy W. (O7697), capt. 7 Inf. Camp Lewis, Wash.
†Skinner, John O. (O13742), maj. Ret., The Portner, 15th and U Sts., Washington, D. C.
Skinner, Laurence L. (O15325), 2d lt. 28 Inf., Ft. Niagara, N. Y.
Skinner, Leslie A. (O15681), 2d lt. A.S., Brooks Field, Tex.
Skinner, Russell (O7533), capt. 33 Inf., Ft. Clayton, Canal Zone.
Skladal, Conrad (O3631), maj. P. S. (45 Inf.), Manila, P. I.
Skow, Charles T. (O11445), 1st lt. A. S., France Field, Canal Zone.
Skyles, William N (O5643), capt. F.D., O.C. of F., Washington, D. C.
Slack, James E. (O4532), capt. Cav. (2 Cav. Brig.), Ft. Bliss, Tex.
Slzek, Julius E. (O12271), 1st lt. 11 F.A., Q.M. Dep., Honolulu, Hawaii.
Slade Lawrence (O8135), capt. Q.M.C., Quarry Heights, Balbo Heights, Canal Zone

Name, serial number, organization, and address.

Sladen, Fred W. (O78), maj. gen., U.S.M.A., West Point, N. Y.
†Slaker, Adam (O13262), col. Ret., 917 18th St. NW., Washington, D. C.
Slappey, Eugene N. (O5163), capt. Inf. (Instr. N.G.), 102 N. Senate Ave., Indianapolis, Ind.
Slate, Ralph (O5790), capt. 23 Inf., Ft. Sam Houston, Tex.
Slattery, John R. (O1086), lt. col. C.E., Dist. Engr. Office, 39 Whitehall St., New York, N. Y.
Slattery, John Wm. (O10455), 1st lt. Ord. Dept., Watertown Ars., Mass.
Slaughter, Homer H. (O2346), maj. Inf. (Inf. Sch.), Ft. Benning, Ga.
Slaughter, Willis R. (O5296), capt. Ord. Dept., Aberdeen Proving Ground, Md.
Slauson, Kinsley W. (O7805), capt. Q.M.C. Ft. Schuyler, N. Y.
Slavens, Thomas H. (O192), brig. gen., Schofield Bks., Hawaii.
Sledge, Theodore J. (O5817), capt. Inf. (12 Inf. Brig.), Camp Custer, Mich.
Sleeper, Eugene H. (O7664), capt. Q.M.C., Camp Gaillard, Canal Zone.
Slicer, Henry H. (O5821), capt. C.A.C., Ft. McDowell, Calif.
Slider, Richard H. (O10309), 1st lt. 14 F.A., Ft. Sheridan, Ill.
Slifer, Bernard W. (O12176), 1st lt. 61 C.A., Ft. Monroe, Va.
Sliney, Edmund C. (O11792), Chap. (capt.), Manila, P. I.
Sliney, George W. (O3545), maj. F.A. (C.& G.S.Sch.), Ft. Leavenworth, Kans.
Sliney, Michael E. (O2096), maj. P.S. (Inf.) (P.Div.), Manila, P. I.
Sloan, Albert B. (O919), lt. col. Inf. (77 Div. Org. Res.), 39 Whitehall St., New York, N. Y.
Sloan, Emerald F. (O15084), 2d lt. 4 Inf., Ft. Missoula, Mont.
Sloan, Frank A. (O2912), maj. Inf. (77 Div. Org. Res.), 39 Whitehall St., New York, N. Y.
Sloan, John E. (O3018), maj. F.A. (317 F. A. Org. Res.), 708 Arnstein Bldg., Knoxville, Tenn.
Sloan, Kellogg (O10551), 1st lt. A.S., France Field, Canal Zone.
Sloan, Roy (O5473), capt. Inf. (408 Inf. Org. Res.) Springfield, Mo.
Sloan, Thomas D. (O2317), maj. 17 F.A., Ft. Bragg, N. C.
Sloat, Jesse I. (O4054), maj. M.C., Letterman Gen. Hosp., San Francisco, Calif.
†Slocum, Herbert J. (O13372), col. Ret., 2131 R St. NW., Washington, D. C.
Slocum, Le Count H. (O9716), 1st lt. F.A. (F.A.Sch.), Ft. Sill, Okla.
†Slocum, Stephen L. H. (O13584), lt. col. Ret., 2201 R St. NW., Washington, D. C.
Sly, Charles S. (O10587), 1st lt. Med. Adm. C., Manila, P. I.
Small, Edson I. (O4338), maj. 12 Inf., Camp Meade, Md.
Small, Harold E. (O3799), maj. C.A.C. (U.S.M.A.), West Point, N. Y.
Smalley, Harry E. (O4023), maj. D.C., New York Gen. Int. Dep., Brooklyn, N. Y.
Smalley, Henry R. (O2100), maj. Cav. (A.W.C.), Washington, D. C.
Smalley, Howard R. (O1611), lt. col. Cav. (62 Cav.Div.Org. Res.), 1518 Walnut St., Philadelphia, Pa.
Smart, Charles T. (O1910), maj. 6 Inf., Camp Custer, Mich.
Smart, James A. (O16014), 1st lt. M.C., Army Med. Sch., Army Med. Center, Washington, D. C.
†Smart, William M. (O1458), lt. col. Ret., Stamford Ave., Shippan Point, Stamford, Conn.
Smedberg, William R., jr. (O421), col (Cav.) G.S.C., O.C. of S., Washington, D. C.
Smelsey, Samuel (O8844), capt. Med. Adm. C. (leave), c/o A.G.O., Washington, D. C.
†Smiley, Samuel E. (O13423), col. Ret., Rutgers College, New Brunswick, N. J.
†Smith, Abiel L. (O13112), brig. gen. Ret., 417 N. Ninth St., St. Joseph, Mo.
Smith, Adrin Bruno (O5933), capt. C.A.C. (R.O.T.C.), Agricultural College of Utah, Logan, Utah.
Smith, Albert C. (O5265), capt. Cav. (U.S.M.A.), West Point, N. Y.
†Smith, Albert D. (O6848), capt. Ret., 1534 Front St., San Diego, Calif.
Smith, Albion (O4900), capt. F. A. (Instr. N. G.), Abilene, Tex.
Smith, Alfred T. (O535), col. (Inf.) G.S.C., Hq. Third Corps Area. Standard Oil Bldg., Baltimore, Md.
Smith, Allan E. (O14688), 2d lt. 5 F.A., Ft. Bragg, N. C.
†Smith, Allen (O1346), brig. gen. Ret., 159 S. Elm St., Spokane, Wash.
Smith, Allen, jr. (O848), col. Inf. (Hq. XII Corps Org. Res.), 39 Whitehall St., New York, N. Y.
†Smith, Allen M. (O13489), col. Ret., 1724 17th St. NW., Washington, D. C.
Smith, Allen W. (O15279), 2d lt. 6 Inf., Jefferson Bks., Mo.

Name, serial number, organization, and address.

Smith, Andrew W. (O5442), capt. M.C., France Field, Canal Zone.
Smith, Archibald Y. (O15422), 2d lt. A.S., Brooks Field, Tex.
Smith, Bernard (O6285), capt. 13 Engrs., Ft. Humphreys, Va.
Smith, Boyd L. (O8773), capt. D.C., Jefferson Bks., Mo.
Smith, Carl J. (O4589), capt. 55 C.A., Ft. Shafter, Hawaii.
Smith, Carleton (O9714), 1st lt. Inf. (R.O.T.C.), New Bedford, High Sch., New Bedford, Mass.
Smith, Charles C. (O461), col. A.G.D., Hq. Sixth Corps Area, 1819 W. Pershing Road, Chicago, Ill.
Smith, Charles C. (O4497), capt. 9 Cav., Ft. Riley, Kans.
Smith, Charles E. (O15074), 2d lt. 22 Inf., Camp McClellan, Ala.
Smith, Charles M., jr. (O12222), 1st lt. Inf. (leave), c/o A.G.O., Washington, D. C.
Smith, Charles R. (O11629), 1st lt. Inf. (R.O.T.C), Municipal University of Akron, Akron, Ohio.
Smith, Charles Rufus (O14959), 2d lt. 16 Inf., Camp Dix, N. J.
Smith, Chester H. (O10856), 1st lt. Sig. C., Camp Alfred Vail, N. J.
†Smith, Clarence B. (O819), lt. col. Ret., 337 Merrick Road, Lynbrook, N. Y.
†Smith, Clarke S. (O586), col. Ret., 2218 South Western Ave., Los Angeles, Calif.
Smith, Clifford (O11692), 1st lt. Q.M.C., Hq. Seventh Corps Area, Omaha, Nebr.
Smith, Clifford A. (O11424), 1st lt. 29 Inf., Ft. Benning, Ga.
†Smith, Cornelius C. (O13431), col. Ret., 1320 Puterbaugh St., San Diego, Calif.
Smith, DeWitt, C., jr. (O8318), capt. 21 Inf., Schofield Bks., Hawaii.
Smith, Douglas B. (O15699), 2d lt. Inf. (2 Div.), Ft. Sam Houston, Tex.
Smith, Edward W. (O12157), 1st lt. Ord. Dept., Watertown Ars., Mass.
Smith, Edwin A. (O7401), capt. Inf. (Tank Sch.), Camp Meade, Md.
Smith, Edwin K. (O2493), maj. C.A.C. (C.& G.S.Sch.), Ft. Leavenworth, Kans.
Smith, Emery T. (O1286), lt. col. F.A. (C.& G.S.Sch.), Ft. Leavenworth, Kans.
†Smith, Emmett W. (O2864), maj. Ret., Coblenzerhoff Hotel, Coblenz, Germany.
Smith, Erneste V. (O179), col. Inf. (91 Div. Org. Res.), Presidio of San Francisco, Calif.
Smith, Estil V. (O3473), maj. Inf. (Hq. Non-Div. Group Org. Res.), Harrisburg, Pa.
Smith, Eugene A. (O8747), capt. D.C., Ft. Slocum, N. Y.
Smith, Eugene F. (O9966), 1st lt. Inf. (Tank Platoon No. 1), Army Base, Boston, Mass.
†Smith, Everett G. (O14289), capt. Ret., 15 Oxford St., Cambridge 38, Mass.
Smith, Fay (O11636), 1st lt. 15 Inf., U. S. Army Forces in China, Tientsin, China.
†Smith, Fine W. (O13393), col. Ret., Niagara-on-the-Lake, Ontario, Canada.
Smith, Frank M. (O9088), 1st lt. Inf. (leave), c/o A.G.O., Washington, D. C.
†Smith, Frank O. (O14528), capt. P.S. Ret., Hortonville, Wis.
Smith, Frederic H. (O1796), maj. C.A.C. (C.A.Sch.), Ft. Monroe, Va.
Smith, George I. (O6517), capt. Cav. (64 Div. Org. Res.), Louisville, Ky.
Smith, George J. (O15840), 2d lt. A.S., Brooks Field, Tex.
Smith, George L. (O3643), maj. Inf. (R.O.T.C.), University of Montana, Missoula, Mont.
†Smith, George R. (O13096), brig. gen. Ret., 2230 California St., Washington, D. C.
Smith, George S. (O15308), 2d lt. 7 F.A., Madison Bks., N. Y.
Smith, Harold D. (O10881), 1st lt. A.S., Langley Field, Va.
Smith, Harold W. (O10967), 1st lt. C.A.C. (C. Def. Chesapeake Bay), Ft. Monroe, Va.
Smith, Harrison W. (O4381), capt. Q.M.C., O. C. of F., Washington, D. C.
Smith, Harry A. (O335), brig. gen. (C. & G. S. Sch.), Ft. Leavenworth, Kans.
Smith Harry B. (O6342), capt. Q.M.C. 81 Div. Org. Res., 32 Federal Bldg., Memphis, Tenn.
Smith, Harry M. (O6301), capt. A.S., France Field, Canal Zone.
Smith, Harvey H. (O10155), 1st lt. 30 Inf., Presidio of San Francisco, Calif.
Smith, Henry J. M. (O3152), maj. Cav. (C.& G.S.Sch.), Ft. Leavenworth, Kans.
Smith, Herbert H. (O4225), maj. M.C. (314 Med. Regt., 89th Div. Org. Res.), P. O. Box 56, Kansas City, Kans.
†Smith, Herbert S. (O2095), Chap. (maj.) Ret., Barrytown, N. Y.
Smith, Horace B. (O8436), 1st lt. 29 Inf., Ft. Benning, Ga.
Smith, Hugh C. (O1306), lt. col. J.A.G.D., J.A.G.O., Washington, D. C.
†Smith, Ira A. (O1581), lt. col. Ret., 5405 Russell Ave., Hollywood, Calif.

Name, serial number, organization, and address.

†Smith, Irving, jr. (O14465), 2d lt. Ret., 26 W. 82d St., New York, N. Y.
†Smith, James B. (O7508), capt. Ret., R. F. D., Box 323, Aurora, Colo.
Smith, James E. (O9196), 1st lt. Q.M.C., Gen. Area Dep., Ft. Sam Houston, Tex.
Smith, James F. (O9770), 1st lt. C.W.S., Edgewood Ars., Md.
Smith, James H. (O10779), 1st lt. 61 C.A., Ft. Monroe, Va.
Smith, James W. (O12553), 2d lt. P.S. (59 C.A.), Manila, P. I.
Smith, Jesse B. (O9743), 1st lt. Inf. (Hq.), Ft. Benning, Ga.
Smith, John Abdiel (O3011), maj. J.A.G.D., Hq. Sixth Corps Area, 1819 W. Pershing Road, Chicago, Ill.
Smith, John Alden (O197473), 2d. lt. Inf.-O.R.C., Camp Perry, Ohio.
Smith, John Andrew, jr. (O10228), 1st lt. 15 F.A. (Army Polo Team), Camp Alfred Vail, N. J.
Smith, John C. (O15656), 2d lt. 52 C.A., Ft. Eustis, Va.
Smith, John N., jr. (O3396), maj. A.G.D., A.G.O., Washington, D. C.
Smith, John P. (O2488), maj. C.A.C. (C.& G.S.Sch.), Ft. Leavenworth, Kans.
Smith, John W. (O10479), 1st lt. P.S. (57 Inf.) (leave), c/o A.G.O., Washington, D. C.
Smith, Joseph (O15249), 2d lt. 8 Cav., Ft. Bliss, Tex.
Smith, Joseph E. (O9350), 1st lt. Q.M.C., Ft. Winfield Scott, Calif.
Smith, Joseph W., jr. (O8854), capt. M.C., Army Med. Sch., Army Med. Center, Washington, D. C.
Smith, Junius A., jr. (O9881), 1st lt. A.S., Langley Field, Va.
Smith, Kirwin T. (O1068), lt. col. Inf. (98 Div. Org. Res.), Federal Bldg., Syracuse, N. Y.
Smith, Lawrence G. (O12659), 2d lt. 14 Cav., Camp Custer, Mich.
Smith, Leighton N. (O10281), 1st lt. 26 Cav., Manila, P. I.
Smith, Leland S. (O12799), 2d lt. C.A.C. (leave), c/o A. G. O., Washington, D. C.
Smith, Leonard R. (O11621), 1st lt. 19 Inf., Schofield Bks., Hawaii.
Smith, Lloyd L. (O1488), lt. col. M.C., Manila, P. I.
Smith, Lotha A. (O9879), 1st lt. A.S., Kelly Field, Tex.
Smith, Lowell H. (O9175), 1st lt. A.S., c/o A.G.O. Washington, D. C.
Smith, Lucius Meriwether (O2958), maj. J.A.D.G. Ft. Amador, Canal Zone.
Smith, Luther S. (O15705), 2d lt. A.S., Brooks Field, Tex.
Smith, Mark E., jr. (O15796), 2d lt. 13 Inf., Ft. Warren, Mass.
Smith, Mathew C. (O428), col. Cav. (Nondivisional Gv. Org. Res.), Ft. Thomas, Ky.
Smith, Michael G., (O12342), 1st lt. 8 F.A., Schofield Bks., Hawaii.
Smith, Milton J. (O15043), 2d lt. A.S., Kelly Field, Tex.
Smith, Nathan A. (O12349), 1st lt. 14 Inf., Ft. Davis, Gatun, Canal Zone.
Smith, Oscar S. (O8097), capt. Inf. (A.D.C. to Maj. Gen. H. C. Hale), Hq. Sixth Corps Area, 1819 W. Pershing Road, Chicago, Ill.
Smith, Paul R. (O11960), 1st lt. C.W.S., Schofield Bks., Hawaii.
Smith, Perrin L. (O944), lt. col. F.D., O.C. of F., Washington, D. C.
Smith, Perry McC. (O14952), 2d lt. C.A.C. (2 C.A. Dist.), Ft. Totten, N. Y.
Smith, Preston W. (O9305), 1st lt. C.E. (R.O.T.C.), University of Iowa, Iowa City, Iowa.
Smith, Ralph C. (O4723), capt. Inf. (Inf. Sch.), Ft. Benning, Ga.
Smith, Raymond D. (O7685), capt. Q.M.C., Plattsburg Bks., N. Y.
Smith, Reuben (O818), col. Inf. (with F.A.) (97 Div. Org. Res.), Manchester, N. H.
Smith, Richard K. (O4675), capt. Q.M.C., Ft. Slocum, N. Y.
Smith, Richard L. (O8819), capt. C.E. (Engr.Sch.), Ft. Humphreys, Va.
Smith, Richard P. (O9335), capt. M.C., San Juan, P. R.
Smith, Richmond (O14689), lt. col. Inf. (97 Div. Org. Res.), Manchester, N. H.
Smith, Ridgway P. (O7822), capt. 10 Inf., Ft. Hayes, Ohio.
Smith, Robert McK. (O15353), 2d lt. 17 Inf., Ft. Leavenworth, Kans.
†Smith, Robert Shufeldt (O297), col. Ret., c/o Morgan, Harjes & Co., Paris, France.
Smith, Rodney H. (O2342), maj. C.A.C. (C. A. Sch.), Ft. Monroe, Va.
Smith, Ross B. (O7366), capt. 5 Inf., Camp Devens, Mass.
Smith, Russell O. (O12698), 2d lt. 13 F.A., Schofield Bks., Hawaii.
†Smith, Samuel J. (O1565), Chap. (lt. col.) Ret., P. O. Box 126, Newark, Del.
Smith, Selwyn D. (O1209), lt. col. 13 Cav., Ft. D. A. Russell, Wyo.
Smith, Stanton T. (O11796), 1st lt. A.S., Schofield Bks., Hawaii.
Smith, Stephen H. (O3515), maj. M.C. (leave), c/o A.G.O. Washington, D. C.
Smith, Sumner M. (O6872), capt. F.A. (R.O.T.C.), University of Oklahoma, Norman, Okla.
Smith, Sydney (O1287), lt. col. Inf. (N.G.), Hq. H. Dept., Honolulu, Hawaii.
Smith, Talbot (O1617), lt. col. Cav. (64 Div. Org. Res.), Louisville, Ky.
Smith, Talcott P. (O10902), 1st lt. A.S., Chanute Field, Ill.
Smith, Thomas J. (O2334), maj. Ord. Dept., Benicia Ars., Calif.
Smith, Thomas L. (O4013), maj. D.C., Ft. Benning, Ga.
Smith, Thomas S. (O5073), capt. Inf. (R.O.T.C.). North Dakota Agricultural College, Fargo, N. Dak.
Smith, Truman (O4619), capt. 18 Inf., Camp Dix, N. J.
Smith, Valentine R. (O15269), 2d lt. 7 F.A., Ft. Ethan Allen, Vt.
Smith, Victor W. (O11670), 1st lt. 57 Inf., Manila, P. I.
Smith, Wallace G. (O11471), 1st lt. A. S., Chanute Field, Ill.
†Smith, Walter (O13929), maj. Ret., 2893 Sunset Place, Los Angeles, Calif.
Smith, Walter B. (O10197), 1st lt. 2 Inf., Camp Custer, Mich.
Smith, Walter D. (O1330), lt. col. (F.A.) G.S.C., O.C. of S., Washington, D. C.
Smith, Walter E. (O10057), 1st lt. 35 Inf., Schofield Bks., Hawaii.
Smith, Walter H. (O1357), lt. col. F.A. (77 Div. Org. Res.), 39 Whitehall St., New York, N. Y.
Smith, Walter S. (O4014), maj. D.C., Vancouver Bks., Wash.
Smith, Willard L. (O8048), capt. Inf. (Instr. N. G.), Grand Rapids, Mich.
Smith, William Alexander (O8674), capt. M.C., O. Attending Surg., Washington, D. C.
Smith, William Alexander (O2931), maj. Inf. (R.O.T.C.), University of Arkansas, Fayetteville, Ark.
Smith, William Andrew, (O11128), 1st lt. Inf. (Tanks), Ft. Benning, Ga.
†Smith, William B. (O14277), capt. Ret., 115 E. Ann St., Belding, Mich.
Smith, William Edward (O11127), 1st lt. 5 Inf., Ft. Williams, Me.
Smith, William H. (O2652), maj. M.C., Gen. Int. Dep., Brooklyn, N. Y.
Smith, William O. (O1021), lt. col. Q.M.C., Graves Registration Service, 20 Molitor rue Paris, France.
Smith, William R. (O71), maj. gen., Ft. Monroe, Va.
Smith, Wright (O368), col. F.A. (F. A. Board), Ft. Bragg, N.C.
Smither, Henry C. (O555), col. Cav. (O. Chief Coordinator, Gen. Sup.), Arlington Building, Washington, D. C.
Smithers, Samuel W. (O15829), 2d lt. 29 Inf., Ft. Benning, Ga.
Smithley, James O. (O5820), capt. 51 C.A., Ft. Eustis, Va.
Smock, Irwin B. (O11934), capt. M.C., Ft. George Wright, Wash.
Smock, Stanley C. (O9489), capt. V.C., Schofield Bks., Hawaii.
Smylie, John S. (O3772), maj. 4 C.A., Ft. Amador, Canal Zone.
Smyser, Harold E. (O12778), 2d lt. 14 Inf., Ft. Davis, Gatun, Canal Zone.
Smyser, Rudolph E. (O1193), lt. col. Q.M.C., Q.M.G.O., Washington, D. C.
Smythe, George W. (O15816), 2d lt. 29 Inf., Ft. Benning, Ga.
Snavely, Ralph A. (O15100), 2d lt. A.S., Manila, P. I.
Sneed, Albert L. (O2403), maj. A.S. (C. & G.S.Sch.), Ft. Leavenworth, Kans.
Sneed, Byard (O2141), maj. A.G.D., A.G.O., Washington, D. C.
Snell, Charles F. (O10740), capt. M.C., Brooks Field, Tex.
Snell, Ivan B. (O6984), capt. A.S., Scott Field, Ill.
Snell, Lewis Eugene (O14690), 2d lt. F.A. (13 Am. Tn.), Ft. Bragg, N. C.
Snell, Verne C. (O10045), 1st lt. 15 C.A., Ft. Kamehameha, Hawaii.
Snider, Clarence U. (O10806), capt. M.C., Tripler Gen. Hosp. Honolulu, Hawaii.
Snidow, Robert C. (O6646), capt. 62 C.A., Ft. Totten, N. Y.
†Sniffen, Culver C. (O13076), brig. gen. Ret., The Ontario, Washington, D. C.
Snodgrass, Edgar H. (O12478), 1st lt. 15 Inf., U. S. Army Forces in China, Tientsin, China.
Snodgrass, McGregor (O5116), capt. Q.M.C., Camp Holabird, Md.
Snow, Beverly C. (O12056), 1st lt. 63 C.A., Ft. Winfield Scott, Calif.
†Snow, Chester R. (O2483), maj. Ret., 607 Ellis Ave., Portland, Oreg.
†Snow, Corydon G. (O2566), maj. Ret., 848 Gardner St., Hollywood, Los Angeles, Calif.
†Snow, Kneeland S. (O1576), maj. Ret., General Delivery, Columbia, S. C.
Snow, Lorenzo L. (O6833), capt. A.S., Bolling Field, D. C.
Snow, Robert T. (O3417), maj. Inf. (1 Div.), Ft. Jay, N. Y.

Name, serial number, organization, and address.

Snow, William A. (O4418), capt. C.E., O. Dist. Engr., Washington, D. C.
Snow, William J. (O25), maj. gen., Chief of Field Artillery, Washington, D. C.
Snyder, Clayton E. (O11362), 1st lt. 5 Cav., Ft. Clark, Tex.
Snyder, Craig R. (O1485), lt. col. M.C., Ft. Snelling, Minn.
†Snyder, Frederick S. (O2263), maj. Ret., Okmulgee, Okla.
Snyder, Harry C. (O7843), capt. Q.M.C., Fourth Motor Repair Bn., Camp Normoyle, Tex.
†Snyder, Harvey M. (O6553), capt. Ret., 918 Grayson St., San Antonio, Tex.
Snyder, Henry D. (O13403), col. Ret., Essex Junction, Vt.
Snyder, Howard McC. (O2412), maj. M.C., U.S.M.A., West Point, N. Y.
Snyder, Oliver F. (O13601), lt. col. Ret., University of Pennsylvania, Philadelphia, Pa.
Snyder, Oscar P. (O4008), maj. D.C., Manila, P. I.
Snyder, Russell C. (O7456), capt. 24 F.A., Manila, P. I.
Soderholm, Nels L. (O6199), capt. 20 Inf., Ft. Sill, Okla.
Soderholm, Walter H. (O7203), capt. Ord. Dept., Aberdeen Proving Ground, Md.
Solbert, Oscar N. (O2829), maj. C.E., Aide to the President, Washington, D. C.
Somers, John F. (O9993), 1st lt. 35 Inf., Schofield Bks., Hawaii.
Somers, Richard H. (O14803), maj. Ord. Dept., O. Asst. Sec. War, Washington, D. C.
Somervell, Brehon B. (O3665), maj. C.E., U. S. Engr. Office, New York, N. Y.
Somerville, George R. (O1570), lt. col. Cav. (Instr. N.G.), c/o A.G. of Kansas, Topeka, Kans.
Soper, Leroy D. (O8554), capt. M.C., Army Med. Sch., Army Med. Center, Washington, D. C.
Sorensen, Edgar P. (O6354), capt. A.S., Massachusetts Institute of Technology, Boston, Mass.
Sorley, Lewis S. (O355), col. Inf., c/o Mil. Att., American Embassy, Berlin, Germany.
Sorley, Lewis S., jr. (O12483), 1st lt. 33 Inf., Ft. Clayton, Canal Zone.
Sorley, Merrow E. (O15508), 2d lt. 29 Engrs., Ft. Humphreys, Va.
Sorum, Arne (O11841), capt. D.C., Ft. Eustis, Va.
Sothern, Richard J. (O9290), 1st lt. 18 F.A., Ft. Sill, Okla.
Souder, Charles G. (O4265), maj. M.C., Ft. Sam Houston, Tex.
Soule, Robert H. (O11888), 1st lt. 38 Inf., Ft. Douglas, Utah.
Southard, Harry DuB. (O10837), Chap. (capt.), Ft. Du Pont, Del.
Southard, William W. (O4167), maj. M.C., Manila, P. I.
Souza, William B. (O10719), 1st lt. A.S., Post Field, Okla.
Sowell, Henry E. (O11096), 1st lt. 4 F.A., Camp at Gatun, Canal Zone.
Spaeth, Edmund B. (O4139), maj. M.C., Walter Reed Gen. Hosp., Army Med. Center, Washington, D. C.
Spalding, Alba C. (O14938), 2d lt 11 C.A., Ft. H. G. Wright, N. Y.
Spalding, Basil D. (O4541), capt. Inf. (C.& G.S.Sch.), Ft. Leavenworth, Kans.
Spalding, Donald P. (O6965), capt. Inf. (Tank Sch.), Camp Meade, Md.
Spalding, George R. (O1320), lt. col. C.E., U.S. Engr. Office, Florence, Ala.
Spalding, Isaac (O3383), maj. F.A. (F.A.Sch.), Ft. Sill, Okla.
Spalding, Merrill E. (O1952), maj 3 Inf., Ft. Snelling, Minn.
Spalding, Sidney P. (O3366), maj. Ord. Dept. (96 Div. Org. Res.), Seattle, Wash.
Spann, George F. (O5115), capt. Q.M.C. Ft. Brown, Tex.
Spann, Ransom D. (O7167), capt. C.A.C. (Hq. Second Coast Artv. Dist., Org. Res.), 39 Whitehall St., New York, N. Y.
Spann, Wilson McK. (O4832), capt. Inf. (Instr. N.G.), Bismarck, N. Dak.
†Spanogle, John A. (O14422), 1st lt. Ret., 207 E. Thornapple St., Chevy Chase, Md.
Sparks, Leonard C. (O2466), maj. 1 F.A. (leave), c/o A.G.O., Washington, D. C.
Sparks, Roy (O5754), capt. Inf. (R.O.T.C.), University of Delaware, Newark, Del.
Sparrenberger, Frederick H. (O4348), capt. M.C., Ft. Missoula, Mont.
Spatz, Carl (O3706), maj. A.S., Selfridge Field, Mich.
Spaulding, Oliver L., jr. (O703), col. F.A. (A.W.C.), Washington, D. C.
Spaulding, Thomas M. (O2030), maj. A.G.D., Hq. H. Dept., Honolulu, Hawaii.
Spear, Holden (O9895), 1st lt. Q.M.C., Rmt. Purchasing and Breeding Hq., Colorado Springs, Colo.
†Spears, Clifton M. (O2010), maj. P.S. Ret., 299 Santa Clara Ave., Oakland, Calif.
Speck, Roy H. (O10080), 1st lt. 26 Cav., Manila, P. I.
Speece, Newton W. (O7818), capt. Inf. (leave), c/o A.G.O., Washington, D. C.

Name, serial number, organization, and address.

Speed, David M. (O5403), capt. Q.M.C., Q.M. Sch., Philadelphia, Pa.
Speed, Horace, jr. (O12468), 1st lt. 55 C.A., Ft. Shafter, Hawaii.
Speer, Charles E. (O4806), capt. Inf. (Tanks), Camp Meade, Md.
Speidel, William H. (O11074), 1st lt. 8 Inf., Camp McClellan, Ala.
†Speight, Clyde A. (O12936), 2d lt. Ret., Box 502, Lubbock, Tex.
†Spence, Robert E. L. (O13650), lt. col. Ret., Box 514, Albany, Ga.
Spence, William (O4447), capt. F.A. (R.O.T.C.), Harvard University, Cambridge, Mass.
Spencer, Eugene T. (O3547), maj. F.A. (C.& G.S.Sch.), Ft. Leavenworth, Kans.
Spencer, Lessley E. (O5818), capt. C.A.C. (R.O.T.C.) (sick), Letterman Gen. Hosp., San Francisco, Calif.
Spencer, Theodore K. (O2396), maj. Inf. (Overseas Dis. and Repl. Dept.), Ft Hamilton, N. Y.
Spencer, Thomas C. (O2281), maj. Sig. C. (C.& G.S.Sch.), Ft. Leavenworth, Kans.
Sperati, Paolo H. (O9667), 1st lt. 38 Inf., Ft. Douglas, Utah.
Sperry, James R. (O9478), capt. V.C., Ft. Hamilton, N. Y.
†Sperry, Simon W. (O2794), maj. Ret., 109 Market St., Colusa, Calif.
†Speth, Emil (O14534), maj. P.S. Ret., P. O. Box 105, Baquio, Mountain Province, P. I.
Spettel, Frank J. (O14613), 2d lt. 57 Inf., Manila, P. I.
Spicer, Cyril B. (O6202), capt. Inf. (Instr. N. G.), The Armory, Brush and Larned Sts., Detroit, Mich.
Spigelmyre, Harold (O11952), 1st lt. Q.M.C., Schofield Bks., Hawaii.
Spiller, Edwin B. (O3445), maj. F.D. (C.&G.S.Sch.), Ft. Leavenworth, Kans.
Spiller, Oliver L. (O2978), maj. C.A.C. (C.&G.S.Sch.), Ft. Leavenworth, Kans.
†Spiller, Robert K. (O14113), capt. Ret., First National Bank Bldg., Roanoke, Va.
Spinks, Marcellus G. (O594), col. 62 C.A., Ft. Totten, N. Y.
Spoerry, Gottfried W. (O9024), capt. 15 Inf., U. S. Army Forces in China, Tientsin, China.
Spoon, Thomas L. (O6385), capt. D.C., Ft. Bragg, N. C.
Spooner, Lloyd S. (O7796), capt, Inf. (Rifle Team), Ft. Niagara, N. Y.
Spotswood, Manning W. (O7760), capt. Q.M.C., Q.M.Int.Dep., Jeffersonville, Ind.
Spragins, Robert L. (O3591), maj. Inf. (19 Inf. Brig.) (leave), c/o A.G.O., Washington, D. C.
†Spreckels, Charles J. D. (O14547), 1st lt. P.S. Ret., Angel Island, Calif.
†Spring, John V., jr. (O1663), maj. Ret., R.R. "E" Box 117a, San Antonio, Tex.
Springer, Harry R. (O7678), capt. Q.M.C., Q.M.Sch., Philadelphia, Pa.
Springer, Robert M. (O12422), 1st lt. 57 Inf., Manila, P. I
Sprinkle, Lester A. (O4620), capt. Cav. (Instr. N.G.), Santa Fe, N. Mex.
Sproule, James (O7677), capt. Inf. (Inf. Sch.), Ft. Benning, Ga.
Sproule, William A. (O3966), lt. col. V. C., Hq. H. Dept., Honolulu, Hawaii.
Sproull, Ralph D. (O10647), 1st lt. 8 F.A. (Hq. Second Corps Area), Governors Island, N. Y.
Spruance, Owen Evans (O11003), 1st lt. A.S., Chanute Field, Ill.
Spruit, Charles B. (O8894), capt. M.C., Schofield Bks., Hawaii.
Spry, James W. (O14953), 2d lt. A.S., Manila, P. I.
Spurgin, Horace F. (O2161), maj. C.A.C. (U.S.M.A.), West Point, N. Y.
Spurr, John P. (O990), lt. col. C.A.C. (C. Def. San Francisco), Ft. Winfield Scott, Calif.
†Squier, George O. (O8), maj. gen. Ret., Metropolitan Club, Washington, D. C.
Squires, William A. (O3756), maj. D. C., University of Pennsylvania, Philadelphia, Pa.
Stace, Donald F. (O12708), 2d lt. A.S., Selfridge Field, Mich.
Stacey, Cromwell (O630), col. 2 Inf., Camp Custer, Mich.
Stacey, Royal K. (O4379), capt. M.C., William Beaumont Gen. Hosp., El Paso, Tex.
Stack, Robert I. (O7585), capt. 28 Inf., Ft. Ontario, N. Y.
Stack, William A. (O2714), maj. Inf. (R.O.T.C.), College of Agriculture and Mechanic Arts, Mayaguez, P. R.
Stackhouse, John B. (O15919), 2d lt. 14 Inf., Ft. George Wright, Wash.
Stadig, Nels Erick (O5112), capt. Inf. (Instr. N.G.), 1302 Leavitt St., Waterloo, Iowa.
Stadler, John H., jr. (O15731), 2d lt. Cav., Brackettville, Kinney Co., Tex.
Stadtman, Claud E. (O4549), capt. Inf. (R.O.T.C.), University of Missouri, Columbia, Mo.

Name, serial number, organization, and address.

Stafford, Ben. (O6840), capt. Inf. (84 Div. Org. Res.) Culver, Ind.
Stafford, Charles E. (O10456), 1st lt. Q.M.C., Hq. 3 Div., Presidio of Monterey, Calif.
Stafford, Curtis L. (O8343), capt. 4 Cav., Ft. McIntosh, Tex.
†Stafford, John (O13785), maj. Ret., 3592 Front St., San Diego, Calif.
Stafford, Rolland E. (O5956). capt. Slg. C., Georgia School of Technology, Atlanta, Ga.
†Stahl, Henry G. (O1371), lt. col. Ret., Planters Hotel, Leavenworth, Kans.
Stallings, Amos R. (O1196), lt. col. J.A.G.D., Manila, P. I.
†Stallman, George E. (O13611), lt. col. Ret., 398 Campbell Ave. Campbell, Calif.
Stalsburg, Chas. (O8506). 1st lt. Q.M.C., Camp Meade, Md.
†Stamford, Henry W. (O13233), col. Ret., 311 10th St., San Antonio, Tex.
Stammel, Charles August, jr. (O6215), capt. M.C., Army and Navy Gen. Hosp., Hot Springs, Ark.
†Stamper, Wilson Y. (O13588), lt. col. Ret., 1077 Flatbush Ave., Brooklyn, N. Y.
Stamper, Willson Y., jr. (O7956), capt. 11 Engrs., Corozal, Canal Zone.
Stamps, Thomas D. (O8560), 1st lt. C.E. (Instr. Engrs. Ala., N. G.), Huntsville, Ala.
Stancisko, Stephen E. (O11799), 1st lt. F.A. (leave), c/o A.G.O., Washington, D. C.
Stanclift, Ray J. (O1517), lt. col. V.C., Hq. Eighth Corps Area, Ft. Sam Houston, Tex.
Standiford, William R. (O1013), lt. col. (Inf.) G.S.C., Hq. Ninth Corps Area, Presidio of San Francisco, Calif.
Stanford, Albert C. (O5273), capt. Sig. C. (Sig. C. Sch.), Camp Alfred Vail, N. J.
Stanford, Leland H. (O3703), maj. Sig. C. (leave), c/o A.G.O., Washington, D. C.
Stanis, Roscoe A. D. (O6348), capt. 6 Inf., Camp Custer, Mich.
Stanley, Arthur W. (O8796), capt. Q.M.C., Q.M.G.O., Washington, D. C.
†Stanley, David S. (O245), col. Ret., U. S. Soldiers' Home, Washington, D. C.
Stanley, John M. (O6244), capt. M.C., Ft. Douglas, Utah.
Stanley, John Wm. (O5096), capt. Inf. (R.O.T.C.), University of Maryland, College Park, Md.
Stanley, Leslie W. (O15434), 2d lt. 28 Inf., Ft. Niagara, N. Y.
Stanley, Oramel H. (O4080), maj. M.C., U. S. Dis. Bks., Alcatraz, Calif.
Stanley, Stewart W. (O3218), maj. Sig. C., O.C.S.O., Washington, D. C.
Stanley, Thomas H. (O12608), 2d lt. C.E., Missouri School of Mines, Rolla, Mo.
Stansbury, Elmer V. (O12161), 1st lt. Cav. (U.S.M.A.), West Point, N. Y.
Stansell, Joshua A. (O8599), 1st lt. Sig. C. (leave), c/o A.G.O., Washington, D. C.
Stansfield, James H. (O1750), lt. col. J.A.G.D., J.A.G.O., Washington, D. C.
†Stanton, Charles E. (O13506), col. Ret., Ross-Early Apts., 798 Post St., San Francisco, Calif.
Stanton, Donald I. (O6395), capt. M.C., Ft. Leavenworth, Kans.
Stanton, Hubert G. (O3072), maj. Ord. Dept. (U.S.M.A.), West Point, N. Y.
Stanton, John E. (O10617), capt. M.C., O. Attending Surg., Chicago, Ill.
†Stanton, William (O13057), brig. gen. Ret., 117 W. 58th St., New York, N. Y.
Staples, Angeline L. (N700070), Chief Nurse (1st lt. A.N.C.), Walter Reed General Hosp., Army Med. Center, Washington, D. C.
Staples, Chester C. (O3436), maj. Inf. (C.&G.S.Sch.), Ft. Leavenworth, Kans.
Starbird, Alfred A. (O662), col. 6 F.A., Ft. Hoyle, Md.
Stark, Alexander N. (O233), col. M.C., Hq. Eighth Corps Area, Ft. Sam Houston, Tex.
Stark, Alexander N., jr. (O5000), capt. Inf. (R.O.T.C.), University of California, Los Angeles, Calif.
Stark, Arthur J. (O5673), capt. 2 Inf., Camp Custer, Mich.
Stark, Harry W. (O3437), maj. 64 C.A., Ft. Shafter, Hawaii.
Stark, John V. (O5355), capt. Inf. (Rctg.). Milwaukee, Wis.
Stark, Thomas N. (O10368), 1st lt. 30 Inf., Camp Del Monte, Calif.
Starkes, Carlton C. (O9584), capt. M. C., Walter Reed Gen. Hosp., Army Med. Center, Washington, D. C.
Starkey, John R. (O2081), maj. F.A. (C. & G.S.Sch.), Ft. Leavenworth, Kans.
Starkey, Joseph W. (O8138), capt. Inf. (Rifle Team), Ft. Niagara, N. Y.
Starlings, Paul N. (O4825), capt. Inf. (R.O.T.C.), University of Illinois, Urbana, Ill.
Starnes, William L. (O6393), capt. M.C., Sta. Hosp., Ft. Sam Houston, Tex.

Name, serial number, organization, and address.

Starr, Edward M. (O12427), 1st lt. 38 Inf., Ft. Logan, Colo.
Starr, Rupert Edison (O11309), 1st lt. 12 C.A., Ft. Monroe, Va.
Starrett, Carl H. (O9941), 1st lt. 20 Inf., Ft. Sill, Okla.
Stayer, Edgar S. (O1025), lt. col. Q.M.C., Hq. Third Corps Area, Standard Oil Bldg., Baltimore, Md.
Stayer, Morrison C. (O2571), maj. M.C., Carlisle Bks., Pa.
Stayton, Norris (O1637), lt. col. Q.M.C., Hq. H. Dept., Honolulu, Hawaii.
Stearley, Ralph F. (O12393), 1st lt. (Cav.) Sig. C., Ft. Bliss, Tex.
Stearns, Bernard S. (O12041), 1st lt. 11 Engrs., Corozal, Canal Zone.
†Stearns, Charles H. (O4343), capt. Ret., 781 Channing Ave., Palo Alto, Calif.
Stearns, Cuthbert P. (O2683), maj. Cav. (U.S.M.A.), West Point, N. Y.
Stebbins, Albert K., jr. (O15695), 2d lt. Inf., 356 Farwell Ave., Milwaukee, Wis.
†Stecker, Ernest (O14559), 2d lt. P.S. Ret., 311 Mission St., San Antonio, Tex.
Stecker, Hubert A. (O9386). 1st lt. Q.M.C., Ft. Sill, Okla.
†Stedje, Jens E. (O1194), lt. col. Ret., c/o E. D. Mays, 201 W. Bay St., Jacksonville, Fla.
Steel, Charles L. (O4835), capt. 14 Inf., Ft. Davis, Gatun, Canal Zone.
Steel, George H. (O3753). maj. Q.M.C., Gen. Int. Dep., Chicago, Ill.
Steel, George Hinkle (O15743), 2d lt. (F.A.) A.S., Brooks Field, Tex.
Steele, Frances M. (N700014), Chief Nurse (1st lt. A.N.C.), Sta. Hosp., Ft. William McKinley, P. I.
Steele, Gordon H. (O8175), capt. Q.M.C., O. Asst. Sec. War, Washington, D. C.
†Steele, Harry F. (O1515), lt. col. Ret., Gooding, Idaho.
Steele, Harry L. (O628), col. C.A.C. (1 C.A. Dist.), Boston, Mass.
†Steele, Matthew F. (O13585), lt. col. Ret., P. O. Box 13, Fargo, N. Dak.
Steele, Paul (O7509), capt. 15 Inf., U. S. Army Forces in China, Tientsin, China.
Steenberg, Hubert S. (O9176), capt. M.C., France Field, Canal Zone.
Steere, John A. (O6698), capt. 76 F. A., Presidio of Monterey, Calif.
†Steere, Thomas I. (O13988), maj. Ret., 2814 Glendower Ave., Los Angeles, Calif.
Steese, Charles M. (O2796), maj. Ord. Dept. (C.& G.S.Sch.), Ft. Leavenworth, Kans.
†Steese, George M. (O10729), 1st lt. Ret., Fitzsimons, Colo.
†Steese, James. G. (O14025), maj. Ret., The Alaska Railroad, Juneau, Alaska.
Steger, John O. (O1280), lt. col. A.G.D., Hq. Ninth Corps Area, Presidio of San Francisco, Calif.
Steiger, Wallace C. (O8196), capt. 6 Cav., Camp McClellan, Ala.
Steiner, Frank (O12920) 1st lt. Med. Adm. C., Ft. Sam Houston, Tex.
Steinkolk, Frank B. (O11448), capt. V.C., Ft. Bliss, Tex.
Steinmetz, Charles W. (O11002), 1st lt. A.S., Bolling Field, D. C.
Steis, Edmund G. (O8161), capt. C.W.S., Hq. Fourth Corps Area, Red Rock Bldg., Atlanta, Ga.
Stennis, Will K. (O15995), 2d lt. 12 F.A., Ft. Sam Houston, Tex.
Stenseth, Martinus (O11014), 1st lt. A.S., 313 Sq. Org. Res., 400 Kasota Bldg., Fourth and Hennepin Ave., Minneapolis, Minn.
Stephens, Charles S. (O10318). 1st lt. 25 Inf., Douglas, Ariz.
Stephens, Joseph C. (O7416), capt. 3 C.A., Ft. MacArthur, Calif.
Stephens, Joseph W. G. (O4622), capt. Inf. (U.S.M.A.), West Point, N. Y.
Stephens, Leonard E. (O14967), 2d lt. 33 Inf., Ft. Clayton, Canal Zone.
Stephens, Orville L. (O11598), 1st lt. A.S., Luke Field, Hawaii.
Stephens, Richard W. (O15569). 2d lt. Inf., 484 Nicollet Ave., Pierre, S. Dak.
Stephens, Samuel W. (O8392), 1st lt. 6 Inf., Jefferson Bks., Mo.
†Stephenson, Harry W. (O2655), maj. Ret., Knoxville Public Schools, Knoxville, Tenn.
†Stephenson, William (O13376), col. Ret., 140 W. 57th St., New York, N. Y.
Sterchi, Frederick W. T. (O8165), capt. 45 Inf., Manila., P. I.
Sterling, E. Kearsley (O1352), lt. col. Cav. (A.W.C.), Washington, D. C.
Sterling, John A. (O2693), maj. P.S. (57 Inf.), Manila, P. I.
Sterling, Thayer D. (O7659), capt. Q.M.C., Ft. Hayes, Ohio.
Stern, Benjamin (O15197), 2d lt. A.S., Kelly Field, Tex.
†Sternberg, Theodore (O13773), maj. Ret., Kanapolis, Kans.
Sterrett, Robert (O1198), lt. col. Q.M.C., Q.M.G.O., Washington, D. C.

Name, serial number, organization, and address.

Stetekluh, George (O9892), 1st lt. Q.M.C. (Gen. Adm. Sch. Q.M.C.), Philadelphia, Pa.
Stetler, Walter A. (O10409), 1st lt. 24 Inf., Ft. Benning, Ga.
Stetson, Harold D. (O11029), 1st lt. Q.M.C., Ft. Meade, S. Dak.
†Steunenberg, George (O13868), maj. Ret., 625 N. Ardmore Ave., Los Angeles, Calif.
Stevens, Albert W. (O9212), 1st lt. A.S. (leave), c/o A.G.O., Washington, D. C.
Stevens, Burrowes G. (O12187), 1st lt. 65 Inf., San Juan, P. R.
†Stevens, Charles J. (O13808), maj. Ret., Box 175, White Plains, N. Y.
Stevens, Charles N. (O4788), capt. Inf. (nondivisional Gr. Org. Res.), 209 Federal Bldg., Superior, Wis.
Stevens, Everett R. (O12895), 1st lt. Q.M.C. (Rctg.), Newark, N. J.
Stevens, Francis R. (O15779), 2d lt. A.S., Brooks Field, Tex.
†Stevens, Gustave W. S. (O13248), col. Ret., Rectg. Office, Seattle, Wash.
Stevens, James A. (O2903), maj. Inf. (C.& G.S.Sch.), Ft. Leavenworth, Kans.
Stevens, John F. (O3880), capt. 9 Cav., Ft. Riley, Kans.
Stevens, Oscar G. (O8970), capt. 9 Inf., Ft. Sam Houston, Tex.
Stevens, Pat M. (O1553), lt. col. Inf. (326 Inf. Org. Res.), Atlanta, Ga.
†Stevens, Robert R. (O13199), col. Ret., P. O. Box 245, Alhambra, Calif.
Stevens, Vernum C. (O15526), 2d lt. C.A.C., Ft. Totten, N. Y.
Stevenson, Carl A. (O15432), 2d lt. 8 Inf., Ft. Moultrie, S. C.
Stevenson, Charles G., jr. (O15615), 2d lt. 16 Inf., Ft. Jay, N. Y.
Stevenson, Charles L. (O2195), maj. Cav. (C.& G.S.Sch.), Ft. Leavenworth, Kans.
Stevenson, Joseph H. (O10636), 1st lt. C.E., U. S. Engr. Office, Florence, Ala.
Steves, Ernest J. (O8905), capt. M.C., Manila, P. I.
Steward, Elwood M. S. (O7044), capt. (Inf.) G. S. C., Mil. Att., American Embassy, Lima, Peru.
Steward, Wilfred H. (O8448), 1st lt. Inf. (Hq.& M.P.), Camp Lewis, Wash.
Stewart, Adelbert B. (O4571), capt. Inf. (Instr. N.G.), Room 829 Municipal Bldg., New York, N. Y.
Stewart, Charles H. (O7453), capt. 91 C.A., Manila, P. I.
Stewart, Charles W., jr. (O15124), 2d lt. 1 Engrs., Ft. DuPont, Del.
Stewart, Davil L. (O12539), capt. M.C., National Rifle Matches, Camp Perry, Ohio.
Stewart, Elam L. (O11121), 1st lt. Inf. (5 Tank Co.), Ft. Benjamin Harrison, Ind.
†Stewart, Frederick W. (O14028), maj. Ret., 1712 Q St. NW., Washington, D. C.
Stewart, George C. (O15349), 2d lt. (Inf.) A.S., Brooks Field, Tex.
Stewart, George E. (O806), col. Inf. (with Sig.C.), Hq. Fifth Corps Area, Ft. Hayes, Ohio.
Stewart, Gilbert H. (O1688), maj. Ord. Dept., Rock Island Ars., Ill.
Stewart, Harold P. (O9780), 1st lt. (Cav.) Ord. Dept., Watertown Ars., Mass.
Stewart, Jefferson M. (O7754), capt. Inf.) (Instr. N.G.), Grand Forks, N. Dak.
Stewart, Jodie G. (O12533), Chap. (1st lt.), Fitzsimons Gen. Hosp., Fitzsimons Sta., Denver, Colo.
Stewart, John A. (O5278), capt. F.A. (F.A.Sch.), Ft. Sill, Okla.
Stewart, John Archer (O15728), 2d lt. 18 Inf., Ft. Slocum, N. Y.
†Stewart, John W. (O13989), maj. Ret., 98 School St., Bradford, Pa.
Stewart, Le Roy J. (O14912), 2d lt. 83 F.A., Ft. Benning, Ga.
Stewart, Loren P. (O5881), capt. Inf. (3 Div.), Alaska.
Stewart, Malcolm N. (O10982), 1st lt. A.S., Air Int. Dep., Fairfield, Ohio.
Stewart, Merch B. (O515), col. Inf. (U.S.M.A.), West Point, N. Y.
Stewart, Oscar C. (O15367), 2d lt. A.S., Brooks Field, Tex.
Stewart, Ralph B. (O9527), capt. V.C., S.G.O., Washington, D. C.
Stewart, Samuel G. (O7577), capt. 10 Cav. (sick), Letterman Gen. Hosp., San Francisco, Calif.
Stewart, Samuel T. (O2932), maj. 55 C.A., Ft. Kamehameha, Hawaii.
Stewart, Thomas H., jr. (O4521), capt. M.C., Ft. Thomas, Ky.
Stewart, William B. (O8766), capt. D. C., Kelly Field, Tex.
†Stewart, William F., jr. (O646), col. Ret., 19 Barnes St., Providence, R. I.
Stewart, William McP. (O8986), capt. Inf. (Inf. Sch.), Ft. Benning, Ga.
Stewart, William R. (O4751), capt. 55 C.A., Ft. Ruger, Hawaii.
Stice, Kenneth S. (O12137), 1st lt. Sig. C., Camp Alfred Vail, N. J.

Name, serial number, organization, and address.

†Stickle, Horton W. (O13595), lt. col. Ret., 112 Indian St., Midland, Mich.
Stickman, William R. (O6595), capt. Cav., Manila, P. I.
†Stickney, Amos (O13072), brig. gen. Ret., 316 W. 84th St., New York, N. Y.
Stickney, Henry H., jr. (O3319), maj. C.E., O. Dist. Engr., P. O. Lock Box 1017, Memphis, Tenn.
Stickney, Louis S. (O7515), capt. (Inf.) Sig. C., Camp Alfred Vail, N. J.
Stickney, Richard C. (O3887), capt. Inf. (R.O.T.C.), Kansas State Agricultural College, Manhattan, Kans.
Stika, Robert W. (O15886), 2d lt. Inf. (Tanks), Camp Meade, Md.
Stiles, Frank N. (O8720), capt. M.C., Fitzsimons Gen. Hosp. Fitzsimons Sta., Denver, Colo.
†Stiles, Henry R. (O13775), maj. Ret., 9 Mountain Terrace, Upper Montclair, N. J.
Stiley, Joseph Francis (O9047), capt. C.A.C. (C.A. Board), Ft. Monroe, Va.
Still, Koger M. (O7379), capt. Inf. (355 Inf. Org. Res.), Lincoln, Nebr.
Stillinger, Otto R. (O10320), 1st lt. Cav. (Nondivisional Group Org. Res.), Room 4, Postoffice Bldg., San Diego, Calif.
Stillman, Edmund H. (O6645), capt. C.A.C. (60 Arty. Bn.), Manila, P. I.
†Stilphen, Henry N. (O4249), maj. Ret., 1422 W. Pennsylvania Ave., San Diego, Calif.
Stilwell, Joseph W. (O1912), maj. Inf. (Inf. Sch.), Ft. Benning, Ga.
Stilwell, Tom K. P. (O2956), maj. 5 Inf., Ft. Williams, Me.
†Stimmel, Clarence O. (O8702), capt. Ret., General Delivery, St. Augustine, Fla.
Stimson, Julia C. (N700001), Supt. (maj.A.N.C.), S.G.O., Washington, D. C.
Stiness, Henry W. (O2991), maj. Inf. (Inf. Sch.), Ft. Benning, Ga.
Stinson, David R. (O11266), 1st lt. A.S., Air Int. Dep., Middletown, Pa.
Stinson, Harry M. (O6052), capt. Inf. (R.O.T.C.), New Mexico College of Agricultural and Mechanical Arts, Las Cruces, N. Mex.
Stitt, Donald G. (O10841), 1st lt. A.S., Post Field, Okla.
Stivers, Charles P. (O4667), capt. 9 Inf., Ft. Sam Houston, Tex.
†Stiverson, William G. (O14351), Chap. (1st lt.) Ret., Leesburg, Ohio.
Stocker, Benjamin S. (O3750), maj. Inf. (102 Div. Org. Res.), 408 Old Customhouse, St. Louis, Mo.
†Stockle, George E. (O13350), col. Ret., Route 1, Box 234, Mountain View, Calif.
Stockton, Edward A., jr. (O2365), maj. C.A.C. (O.C. of C.A.), Washington, D. C.
Stockton, Marcellus L., jr. (O10619), 1st lt. 12 Cav., Ft. Brown, Tex.
Stockton, Max R. (O4120), maj. M.C., Ft. Benning, Ga.
Stodter, Charles E. (O505), col. Cav., c/o A.G.O., Washington, D. C.
Stodter, Charles S. (O16013), 2d lt. A.S., Camp Alfred Vail, N. J.
Stodter, John H. (O15018), 2d lt. 8 Cav., Ft. Bliss, Tex.
†Stogsdall, Ralph R. (O13189), col. Ret., 519 S. St. Joseph St., South Bend, Ind.
Stokely, Carlin C. (O2639), maj. Inf. (Inf. Sch.), Ft. Benning, Ga.
Stokes, Charles A. (O2715), maj. 17 Inf., Ft. Leavenworth, Kans.
Stokes, Howard (O10426), 1st lt. C.W.S., Edgewood Ars., Md
Stokes, John H., jr. (O12181), 1st lt. (Inf.) Ord. Dept., Watertown Ars., Mass.
Stokes, Marcus B. (O408), col. (Inf.) G.S.C. (1 Div.), Ft. Hamilton, N. Y.
Stokes, Marcus B., jr. (O15613), 2d lt. 6 F.A., Camp Meade, Md.
Stokes, Wilfred J. (O4402), maj. V.C., Manila, P. I.
Stokey, William P. (O1323), lt. col. C.E., Hq. Fourth Corps Area, Red Rock Bldg., Atlanta, Ga.
†Stoll, William C. (O14030), maj. Ret., 3327 29th St., San Diego, Calif.
Stone, Charles B., jr. (O932), lt. col. (Inf.) G.S.C., O.C. of S.,
Stone, Cola E. (O11385), 1st lt. F. D. (sick), Walter Reed Gen. Hosp., Army Med. Center, Washington, D. C.
Stone, David F. (O15370), 2d lt. 4 Cav., Ft. Meade, S. Dak.
Stone, David L. (O613), col. 6 Inf., Jefferson Bks., Mo.
Stone, Edward R. (O867), lt. col. (Inf.) G.S.C., O.C. of S., Washington, D. C.
Stone, Frank P. (O1502), lt. col. D.C., Carlisle Bks., Pa.
Stone, Fred O. (O9108), capt. M.C., Hq. Dist. Washington, Washington, D. C.
†Stone, John H. (O13826), maj. Ret., 1421 Columbia Road NW., Washington, D. C.
Stone, Laurel E. (O11297), 1st lt. Q.M.C., Ft. Sam Houston, Tex.
Stone, Laurence F. (O4829), capt. A.S., McCook Field, Ohio.

Name, serial number, organization, and address.

Stone, Raymond, jr. (O15206), 2d lt. 12 C.A., Ft. Monroe, Va.
Stone, Richard F. (O11060), 1st lt. 14 Inf., Ft. Davis, Gatun, Canal Zone.
†Stone, William C. (O14332), 1st lt. Ret., c/o A.G.O., Washington, D. C.
†Stone, William P. (O13186), col. Ret., 440 Washington Ave. Brooklyn, N. Y.
†Stoneburn, Roy P. (O14538), capt. P.S. Ret., 1447 Francisco St., San Francisco, Calif.
Stoner, Frank E. (O6144), capt. (Inf.) Sig. C., Hq. Eighth Corps Area, Ft. Sam Houston, Tex.
Stoner, Rex K. (O11017), 1st lt.A.S., Langley Field, Va.
Stopford, Frederick W. (O882), lt. col. C.A.C. (1 C.A. Dist.), Boston, Mass.
Storaasli, Gynther (O11751), Chap. (1st lt.), Ft. Leavenworth, Kans.
Storck, Donald G. (O15655), 2d lt. 13 Cav., Ft. D. A. Russell, Wyo.
†Storck, John (O13883), maj. Ret., 622 E. Josephine St., San Antonio, Tex.
Storck, Louis J. (O15333), 2d lt. 12 Inf., Camp Meade, Md.
Storms, Harry E. (O9725), 1st lt. Inf. (94 Div. Org. Res.), Lynn, Mass.
Stough, Glenn H. (O6948), capt. 6 Engrs., Camp Lewis, Wash.
Stout, Roy A. (O8726), capt. D.C., Ft. Sam Houston, Tex.
Stout, Warren C. (O15260), 2d lt. 7 F.A., Madison Bks., N. Y.
Stovall, Albert S. J., jr. (O12434), 1st lt. Cav. (1 M. G. Sq.), Ft. Clark, Tex.
Stovall, Harry W. (O2797), maj. 52 C.A., Ft. Eustis, Va.
Stow, Harold E. (O8446), 1st lt. 9 Inf., Ft. Sam Houston, Tex.
Stowell, Allen L. (O10310), 1st lt. Sig. C., Corozal, Canal Zone.
Stowell, James S. (O15848), 2d lt. 5 Inf., Ft. Williams, Me.
Straat, John N. (O714), col. Inf. (Rctg.), 537 S. Dearborn St., Chicago, Ill.
Strahm, Victor H. (O9843), 1st lt. A.S., Air Int. Dep., Middletown, Pa.
Strain, James F. (O8085), capt. Inf. (Camp Hq.), Ft. Benning, Ga.
Stratemeyer, George E. (O3893), capt. A.S., U.S.M.A., West Point, N. Y.
Stratton, James H. (O12656), 2d lt. 13 Engrs., Ft. Humphreys, Va.
†Straub, Paul F. (O13375), col. Ret., 1753 Curson Ave., Hollywood, Calif.
Straughn, Hugh (O2515), maj. P. S. (Hq. Special Troops, P. Div.), Manila, P. I.
Strauss, David C. (O184932), lt. col. Med.-O.R.C., Carlisle Bks., Pa.
Strauss, Harold A. (O3495), maj. A.S., McCook Field, Ohio.
Strawn, Christopher C. (O7250), capt. 1 Cav., Marfa, Tex.
Strayer, Thorne (O1574), lt col. Inf. (C.& G.S.Sch.), Ft. Leavenworth, Kans.
†Street, Cyrus R. (O14334), 1st lt. Ret., Pasadena Military Academy, Pasadena, Calif.
Strect, Rowland R. (O15103), 2d lt. 6 Inf., Jefferson Bks., Mo.
Streett, St. Clair (O9619), 1st lt. A.S., O.C. of A.S., Washington, D. C.
Streit, Paul H. (O6254), capt. M.C., Jefferson Bks., Mo.
†Stribling, Samuel L. (O14458), 2d lt. Ret., 205 Lucky St., Westminster, S. C.
Stribling, Simpson R. (O6746), capt. Ord. Dept., Kelly Field, Tex.
Strickland, Auby C. (O10338), 1st lt. A.S., Kelly Field, Tex.
Strickland, Ewart J. (O12715), 2d lt. 3 C.A., Ft. MacArthur, Calif.
Strickland, Frank H. (O10003), 1st lt. 7 Inf., Vancouver Bks., Wash.
Strickland, Newton H. (O7786), capt. Ord. Dept., O.C. of Ord., Washington D. C.
Strickler, Edward J. (O8677), capt. M.C., Letterman Gen. Hosp., San Francisco, Calif.
Strike, Clarence L. (O5950), capt. Sig. C. (Instr. N. G.), Gary, Ind.
†Stringfellow, Horace, jr. (O14195), capt. Ret., Mountain Creek, Ala.
Stritzinger, Frederick G., jr. (O460), col. (Inf.) G.S.C. (leave), c/o A.G.O., Washington, D. C.
Strock, Glen T. (O10092), 1st lt. 17 Inf., Ft. Leavenworth, Kans.
Strode, Robert T. (O11703), 1st lt. 10 F.A., Camp Lewis, Wash.
Stroh, Donald A. (O5845), capt. Inf. (85 Div. Org. Res.), 204 Telegraph Bldg., Detroit, Mich.
Strohbehn, Edward L. (O12312), 1st lt. 13 F. A., Schofield Bks., Hawaii.
†Strohm, John W. (O14511), capt. P.S. Ret., 2365 Fulton St., San Francisco, Calif
Strome, Frank P. (O8695), capt. M.C., Walter Reed Gen. Hosp., Army Med. Center, Washington, D. C.
Stromme, Joseph L. (O9998), 1st lt. A.S., Hawaiian Air Dept., Honolulu, Hawaii.

Name, serial number, organization, and address.

Strong, Alden G. (O3228), maj. C.A.C. (C.& G.S.Sch.), Ft. Leavenworth, Kans.
Strong, Carl H. (O4778), capt. 8 Cav., Ft. Bliss, Tex.
Strong, Edwin R. (O8538), capt. M.C., Ancon Hosp., Canal Zone.
Strong, Francis X. (O3039), maj. M.C., S.G.O., Washington, D. C.
†Strong, Frederick S. (O13125), brig. gen. Ret., Orchard Lake, Mich.
Strong, George V. (O1908), maj. (J.A.G.D.) G.S.C., O.C. of S., Washington, D. C.
Strong, Paschal N., jr. (O14904), 2d lt. C.E. (Stud.), Cornell University, Ithaca, N. Y.
Strong, Paul Du P. (O7876), capt. 28 Inf., Ft. Porter, N. Y.
Strong, Robert W. (O3832), capt. 2 Cav., Ft. Riley, Kans.
Strong, Sherman I. (O7707), capt. Q.M.C., Ft. Leavenworth, Kans.
Strother, Kenneth C. (O15738), 2d lt. A.S., Brooks Field, Tex.
Strout, Eustace P. (O6939), capt. Inf. (Instr. N.G.), Durant, Okla.
Struble, Herbert S. (O12953), capt. F.A. (R.O.T.C.), Yale University, New Haven, Conn.
Stuart, Alexander J. (O2307), maj. Ord. Dept., Ft. Sill, Okla.
†Stuart, Edward A. (O13599), lt. col. Ret., 807 15th St. NW., Washington, D. C.
Stuart, George W. (O787), col. 20 Inf., Ft. Sam Houston, Tex.
Stuart, James N. (O11146), 1st lt. 15 Inf., U.S. Army Forces in China, Tientsin, China.
Stuart, Joseph A. (O10141), 1st lt. Inf. (Sig.C.Sch.), Camp Alfred Vail, N. J.
Stuart, La Rhett L. (O3677), maj. 4 C.A., Ft. Amador, Canal Zone.
Stuart, Moore A. (O8147), capt. 76 F.A., Ft. D. A. Russell, Wyo.
Stubblebine, Albert N., jr. (O15768), 2d lt. 4 F.A., Ft. Sam Houston, Tex.
Stubbs, Guy H. (O15353), 2d lt. 7 C.A., Ft. Hancock, N J.
Stubbs, Maurice G. (O7520), capt. 19 Inf., Schofield Bks., Hawaii.
Stuckey, Harrison W. (O4215), maj. M.C., Ft. Hancock, N. J.
Studebaker, Clayton W. (O14832), 2d lt. 14 F.A., Ft. Sheridan, Ill.
Studler, Rene R. (O10398), 1st lt. Ord. Dept., O.C. of Ord., Washington, D. C.
†Stull, George C. (O1415), Chap. (lt. col.) Ret., 21 Heck Ave., Ocean Grove, N. J.
Stullken, John E. (O5501), capt. 26 Inf., Plattsburg Bks., N. Y.
Sturdevant, Clarence L. (O2328), maj. C. E., O. C. of E., Washington, D. C.
Sturgeon, John H. (O4095), maj. M. C., Fitzsimons Gen Hosp., Fitzsimons. Sta., Denver, Colo.
Sturges, Edward A. (O853), lt. col. F.D., O.C. of F., Washington, D. C.
Sturgill, Walter S. (O2132), maj. F.A. (sick leave), c/o A.G.O., Washington, D. C.
Sturgis, Samuel D. (O47), maj. gen., Hq. P. C. Dept., Quarry Heights, Balboa Heights, Canal Zone.
Sturgis, Samuel D., jr. (O9325), 1st lt. C.E., U. S. M. A., West Point, N. Y.
Sturman, John F., jr. (O12720), 2d lt. 60 C.A.Bn., Manila, P. I.
†Sturtevant, Charles G. (O1771), maj. Ret., New Mexico College of Agricultural and Mechanical Arts, State College, N. Mex.
Sturtevant, Girard (O489), col. Inf. (with F.A.) (101 Div. Org. Res.), Milwaukee, Wis.
Stutesman, John H. (O2471), maj. Inf. (Inf.Sch.), Ft. Benning Ga.
Stuts, George H. (O7957), capt. 6 F.A., Ft. Hoyle, Md.
Stutsman, George Ferdinand, jr. (O10160), 1st lt. 11 Cav., Presidio of Monterey, Calif.
†Styer, Henry D. (O13371), col. Ret., Oak Ridge, N. C.
Styer, Wilhelm D. (O4415), capt. C.E., O.C. of E., Washington, D. C.
†Styles, Cassius H. (O7165), capt. Ret., Blocksburg, Calif.
Sucher, Jacob G. (O11215), 1st lt. Ord. Dept., Ft. Bliss, Tex.
Sugg, Oscar D. (O11172), 1st lt. 15 Inf., Manila, P. I.
Sulit, Mariano S. (O12869), 2d lt. P.S. (24 F.A.), Manila, P. I.
Sullivan, Alexander C. (O3231), maj. F.A. (C.& G.S.Sch.), Ft. Leavenworth, Kans.
Sullivan, A. Pledger (O7142), capt. Inf. (Rctg.), Baltimore, Md.
Sullivan, Allan F. (O11813), 1st lt. 19 Inf., Schofield Bks., Hawaii.
Sullivan, Andrew P. (O11396), 1st lt. 59 C.A., Manila, P. I.
Sullivan, Bernard H. (O15297), 2d lt. C.A.C., Hq. P.C. Dept. Quarry Heights, Balboa Heights, Canal Zone.
Sullivan, Charles F. (O7994), capt. 28 Inf., Ft. Niagara, N. Y.
Sullivan, Charles J. (O8025), capt. Inf. (Overseas Discharge and Replacement Dep.), Ft. McDowell, Calif.

Name, serial number, organization, and address.

Sullivan, Charles W. (O10946), 1st lt. A.S., France Field, Canal Zone.
Sullivan, Dennis W. (O9253), capt. M.C., Manila, P. I.
Sullivan, Edward J. (O12795), 2d lt. C.W.S., Edgewood Ars., Md.
Sullivan, Edwin (O11530), 1st lt. A.S., France Field, Canal Zone.
Sullivan, Gerald J. (O15511), 2d lt. 13 Engrs., Ft. Humphreys, Va.
Sullivan, John S. (O2271), maj. Inf. (Hq. Fifth Corps Area), Ft. Hayes, Ohio.
Sullivan, Joseph A. (O11092), 1st lt. 6 F. A., Ft. Hoyle, Md.
Sullivan, Joseph P. (O5328), capt. 63 C.A., Ft. Winfield Scott, Calif.
Sullivan, Leon F. (O6749), capt. Inf. (17 Tank Bn.), Camp Meade, Md.
Sullivan, Max W. (O3392), maj. (Inf.), I.G.D., Hq. Eighth Corps Area, Ft. Sam Houston, Tex.
Sullivan, Mortimer F. (O10660), 1st lt. 2 Cav., Ft. Riley, Kans.
Sullivan, Walter M. E. (O7467), capt. Inf. (atchd. 22 Inf.) (leave), c/o A.G.O., Washington, D. C.
†Sullivan, William H. (O2795), maj. P. S. Ret., Veterans Hosp., 24, Palo Alto, Calif.
Sultan, Daniel I. (O2212), maj. C. E., U. S. Engr. Office, Savannah, Ga
Summa, Grover A. (O11955), 1st lt. 10 Inf., Ft. Benjamin Harrison, Ind.
Summerall, Charles P. (O21), maj. gen. (leave), c/o A.G.O., Washington, D.C.
Summerall, Charles P., jr. (O15726), 2d lt. F. A., c/o E. J. Miley, Santa Barbara, Calif.
Summers, Iverson B., jr. (O3830), capt. A.G.D., A.G.O., Washington, D. C.
Summers, James D. (O11310), 1st lt. A.S., Selfridge Field, Mich.
Summers, Owen (O8066), capt. Inf. (378 Inf. Org. Res.), McAllister, Okla.
Summersett, James A., jr. (O4882), capt. Inf. (leave), c/o A.G.O., Washington, D. C.
Sumner, Edwin M. (O6894), capt. 1 Cav., Maria, Tex.
Sumner, Henry N. (O2894), maj. A.G.D., Quarry Heights, Balboa Heights, Canal Zone.
Sumner, Lee (O3009), maj. Inf. (101 Div. Org. Res.), Room 31, P. O. Bldg., Eau Claire, Wis.
†Sumner, Samuel S. (O12974), maj. gen. Ret., 1070 Beacon St., Brookline, Mass.
Sumner, Wilbur B. (O7050), capt. 82 F.A., Ft. Bliss, Tex.
Sunderland, Archibald H. (O1102), lt. col. (C.A.C.) G.S.C., Manila, P. I.
Sunstone, John T. (O9739), 1st lt. 4 Inf., Camp Lewis, Wash.
Supple, Edward L. (O9814), 1st lt. C.A.C. (Hawaiian C.A. Dist.), Ft. Shafter, Hawaii.
Supplee, H. Clay M. (O1277), lt. col. Inf. (O.C. of Inf.), Washington, D. C.
Sureau, John D. (O15331), 2d lt. 7 C.A., Ft. Hancock, N. J.
Surles, Alexander D. (O3079), maj. Cav. (C. & G. S. Sch.), Ft. Leavenworth, Kans.
Suter, Thomas L. (O100481), 2d lt. A.S-O.R.C., McCook Field, Ohio.
Sutherland, Alexander D. (O4367), Chap. (capt.) (U. S Dis. Bks.), Ft. Leavenworth, Kans.
Sutherland, Charles F. (O7107), capt. 16 Inf., Ft. Jay, N. Y.
Sutherland, Edwin M. (O12359), 1st lt. 7 Inf. (leave), c/o A.G.O., Washington, D. C.
†Sutherland, Joseph H. (O13832), Chap. (maj.) Ret., Towar, Minn.
Sutherland, Richard K. (O4623), capt. Inf. (R.O.T.C.), Shattuck School, Faribault, Minn.
Sutherland, Robert C., Cont. Surg., Pedricktown, N. J.
Sutherland, Samuel J. (O1729), maj. 24 Inf., Ft. Benning, Ga.
Sutherland, Walter H. (O9188), 1st lt. F. D., Finance Office, U. S. Army, Jeffersonville. Ind.
†Sutton, Corydon H., jr. (O14441), 1st lt. Ret., Gen. Delivery, Flagstaff, Ariz.
Sutton, Harry A. (O10437), 1st lt. A.S., McCook Field, Dayton, Ohio.
Sutton, Hubert T. (O10328), 1st lt. 26 Cav., Manila, P. I.
Sutton, Stowe T. (O11165), 1st lt. 31 Inf., Manila, P. I.
Svihra, Albert (O14927), 2d lt. Sig. C., Ft. Sill, Okla.
Swab, Robert E. (O8095), capt. 16 Inf., Camp Dix, N. J.
Swan, Daniel N., jr. (O2795), maj. C.A.C. (O.C. of M.B.), Washington, D. C.
Swan, Thomas E. (O4518), Chap. (capt.), Ft. Jay, N. Y.
Swanson, Emerson E. (O9374), Chap. (capt.), Ft. Clark, Tex.
Swanton, Donovan (O5314), capt. Inf. (leave), c/o A.G.O., Washington, D. C.
Sward, Erick M. P. (O4537), capt. M.C., U. S. Army Forces in China, Tientsin, China.
Swarthout, Gerard (O11812), 1st lt. 4 F.A., Camp at Gatun, Canal Zone.
†Swartz ,Charles E. (O13937), maj. Ret., Fixer, Ky.
Swartz, Charles H. (O12798), 2d lt. 11 F.A., Schofield Bks., Hawaii.
Swartzwelder, Russell H. (O14692), 2d lt. 42 Inf., Camp Gaillard, Canal Zone.
Sweany, Kenneth S. (O15251), 2d lt. 7 F.A., Ft. Ethan Allen, Vt.
Sweeley, William R. (O11275), 1st lt. A.S., Crissy Field, Calif.
Sweeney, Hardin C. (O4569), capt. Inf. (18 Inf. Brig.), Camp Devens, Mass.
Sweeney, Walter C. (O904), lt. col. Inf. (A.W.C.), Washington, D. C.
Sweet, Bernard (O7886), capt. F.A. (Instr. N.G.), Chicago, Ill.
Sweet, Joseph B. (O9394), 1st lt. Inf. (R.O.T.C.), Fairmont College, Wichita, Kans.
†Sweet, Owen J. (O13085), brig. gen. Ret., Suite 121, Hotel Endicott, W. 81st St., New York, N. Y.
Sweet, William H. (O6579), capt. C.A.C. (Instr. N.G.), Beaufort, S. C.
†Sweezey, Claude B. (O13504), col. Ret., 521 E. Eager St., Baltimore, Md.
Swenholt, Helmer (O9251), 1st lt. C.E., (Instr. N.G.), Gary, Ind.
Swentzel, Livingston (O8706), capt. Sig. C., Ft. Jay, N. Y.
Swett, Francis S. (O7008), capt. 16 C.A. (with Rifle Team), Wakefield, Mass.
Swett, Trevor W. (O7010), capt. 12 Inf., Camp Meade, Md.
Swick, Charles H. (O9019), capt. C.E. (Engr. Sch.), Ft. Humphreys, Va.
Swift, Allender (O6513), capt. 26 Inf., Plattsburg Bks., N. Y.
†Swift, Eben (O13115), brig. gen. Ret., 2230 California, St., Washington, D. C.
Swift, Eben, jr. (O1201), lt. col. F.A. (90 Div. Org. Res.), San Antonio, Tex.
†Swift, Eugene L. (O13762), maj. Ret., Route 1, Box 265, Santa Cruz, Calif.
Swift, George W. (O6624), capt. Inf. (77 Div. Org. Res.), 39 Whitehall St., New York, N. Y.
Swift, Innis P. (O1969), maj. Cav. (C. & G. S. Sch.) Ft. Leavenworth. Kans.
Swift, Ira P. (O12205), 1st lt. 10 Cav., Ft. Huachuca, Ariz.
Swift, William A. (O7539), capt. Inf. (Instr. N.G.), Eau Claire, Wis.
Swindler, Henry O. (O7528), capt. Inf. (A. W. C.), Washington, D. C.
Swing, Joseph M. (O3801), maj. 11 F.A., Schofield Bks., Hawaii
Switzer, John S. (O346), col. Inf. (Instr. N.G.), Brattleboro, Vt.
Switzer, John S., jr. (O4747), capt. Inf. (R.O.T.C.), University of California, Berkeley, Calif.
Sydenham, Harold G. (O12601), 2d lt. Inf. (atched. 4 Inf.), Ft. Missoula, Mont.
Sykes, Edward D. (O9575), 1st lt. Med. Adm. C., Camp McClellan, Ala.
Sykes, Horace F. (O1270), lt. col. A.G.D., Hq. H. Div., Schofield Bks., Hawaii.
Syme, Leander D. (O12334), 1st lt. 33 Inf., Ft. Clayton, Canal Zone.
Symmonds, Charles J. (O318), brig. gen., Manila, P. I.
Szilagyi, Nicholas (O5737), capt. 5 Inf., Ft. Williams, Me.
Szymanski, Henry I. (O12490), 1st lt. Inf. (R.O.T.C.), Northwestern University, Evanston, Ill.
Tabachnik, Abraham (O4750), capt. 10 Inf., Ft. Thomas, Ky.
Taber, Thomas R. (O9775), 1st lt. Ord. Dept., Springfield Armory, Springfield, Mass.
Taber, William A. (O5628), capt. 16 Inf., Ft. Wadsworth, N. Y.
†Taber, Will T. (O13990), maj. Ret., Sherborn, Mass.
Tabscott, Ernest E. (O10126), 1st lt. 38 Inf., Ft. Douglas, Utah.
Tack, Willis J. (O3691), maj. Inf. (Hq.) Camp Alfred Vail, N. J.
Tacy, Lester J. (O15632), 2d lt. 16 F.A., Ft. Myer, Va.
†Taggart, Elmore F. (O13476), col. Ret., Box 105, Baguio, Mountain Province, P. I.
Tagliabue, Aloysius J. (O11912), 1st lt. 16 Inf., Ft. Jay, N. Y.
Tague, Harold M. (O8293), capt. 18 Inf., Ft. Slocum, N. Y.
†Taintor, Charles (O3981), maj. Ret., Room 21, Hotel Du Louver, Grenoble, France.
Talbot, Clarence P. (O11112), 1st lt. A.S., Schofield Bks., Hawaii.
Talbot, Laurence D. (O11179), 1st lt. Q.M.C., Camp Normoyle, Tex.
Talbot, Max V. (O12928), 1st lt. Med.Adm.C., Schofield Bks., Hawaii.
Talbot, Ralph, jr. (O2054), maj. F.A. (C. & G. S. Sch.), Ft. Leavenworth, Kans.
Talbott, Edward M. (O1462), lt. col. Ret., Fairmont Hotel, San Francisco, Calif.
Talbott, Samuel G. (O1627), lt. col. A.G.D., A.G.O., Washington, D. C.
Taliaferro, Edward H., jr. (O6157), capt. 61 C.A., Ft. Monroe, Va.

Name, serial number, organization, and address.

Taliaferro, Lucien H. (O2656), maj. F.A. (Instr. N. G.), Chicago, Ill.
Taliaferro, Philip B. (O6442), capt. C.A.C. (Instr. N. G.), Covington, Va.
Tallant, Richard E. (O7276), capt. Cav. (1 M. G. Sq.), Ft. Clark, Tex.
†Talley, David B. (O14456), 2d lt. Ret., Station L., Washington, D. C.
Tallmadge, Samuel D. (O11376), 1st lt. Q.M.C., Corozal, Canal Zone.
Tamraz, John M. (O12507), capt. M.C., Colon Hosp., Colon, Canal Zone.
Tandrop, Otto Arthur (O9159), capt. Med. Adm. C. (O. Attending Surg.), Washington, D. C.
†Taney, Clifford A., jr. (O12846), 1st lt. Ret., 2855 James Ave. South, Minneapolis, Minn.
Tanner, Albert N., jr. (O12625), 2d lt. 2 Engrs., Ft. Sam Houston, Tex.
Tanner, Earle W. (O715), col. Inf. (Rctg.), Hq. Dist. Washington, D. C.
Tanney, Louis L. (O10588), 1st lt. Med. Adm. C., Letterman Gen. Hosp., San Francisco, Calif.
Tansey, Patrick H. (O9299), 1st lt. C.E. (Engr. Sch.), Ft. Humphreys, Va.
Tanzola, Vincent J. (O14693), 2d lt. 42 Inf., Camp Gaillard, Canal Zone.
Tappan, Alice M. (N700041), Chief Nurse (1st lt. A.N.C.), Sta. Hosp., Ft. Eustis, Va.
Tarbox, James O. (O6776), capt. 35 Inf., Schofield Bks., Hawaii.
Tarbutton, Edward H. (O1849), maj. Q.M.C. (90 Div. Tn. Org. Res.), San Antonio, Tex.
Tarkington, Hiram W. (O10618), 1st lt. F.A. (Instr. N. G.), State Armory, Seattle, Wash.
Tarleton, Leeson O. (O3289), maj. M.C., William Beaumont Gen. Hosp., El Paso, Tex.
†Tarlton, Charles S. (O14333), 1st lt. Ret., The Columbia Club Indianapolis, Ind.
Tarpley, Hugh M. (O4029), maj. D.C., Ft. Amador, Canal Zone.
Tarskey, Benjamin J. (O11676), Chap. (capt.), O.C. of Chap., Washington, D. C.
Tasker, Arthur N. (O2411), maj. M.C., Army Med. Sch., Army Med. Center, Washington, D. C.
Tasker, Harold P. (O15557), 2d lt. C.A.C., Ft. Totten, N. Y.
†Tate, Albert (O14432), capt. Ret., Opelousas, La.
Tate, Clifford H. (O4708), capt. F.A. (leave), c/o A.G.O., Washington, D. C.
†Tate, Daniel L. (O13428), col. Ret., Hotel Disch, Cologne, Germany.
Tate, Foster J. (O12287), 1st lt. 11 F.A., Schofield Bks., Hawaii.
Tate, Homer F. (O6601), capt. 19 Inf., Schofield Bks., Hawaii.
Tate, Joseph S. (O5286), capt. 16 F.A., Ft. Meyer, Va.
Tate, Ralph H. (O11949), 1st lt. C.W.S., Schofield Bks., Hawaii.
Tatom, Keith K. (O11742), 1st lt. 29 Inf., Ft. Benning, Ga.
Tatom, Louis J. (O14694), 2d lt. Sig. C., Corozal, Canal Zone.
Tatum, Howard C. (O1528), lt. col. 11 Cav., Presidio of Monterey, Calif.
Taulbee, Edgar W. (O2834), maj. Cav. (leave), c/o A.G.O., Washington, D. C.
Taulbee, Joseph F. (O1713), maj. Q. M. C. (Rmt. Purchasing and Breeding Hq.), Kansas City, Mo.
†Taulbee, Miles K. (O14012), maj. Ret., University of Porto Rico, Rio Piedra, P. R.
Taulbee, Milton Hager (O3329). Maj. F.A. (Instr. N.G.), 1109 E. 6th St., Tulsa, Okla.
Tavenner, Robert L. (O5080), capt. Inf. (R.O.T.C.), Ohio State University, Columbus, Ohio.
Tayloe, Armistead K. (O4201), maj. M.C., Ft. Sam Houston, Tex.
Taylor, Alfred N. (O11637), 1st lt. 16 Inf., Ft. Jay, N. Y.
Taylor, Auguste R. (O12646), 2d lt. 11 F.A., Q. M. Dep., Ft. Armstrong, Hawaii.
†Taylor, Blair D. (O13208), col. Ret., 755 Piedmont Ave., Atlanta, Ga.
Taylor, Brainerd (O1652), lt. col. Q.M.C. (C. & G. S. Sch.), Ft. Leavenworth, Kans.
Taylor, Charles J. (O2578), maj. (C.E.) G.S.C., Hq. Fifth Corps Area, Ft. Hayes, Ohio.
Taylor, Charles M. (O4012), maj. D.C., Manila, P. I.
Taylor, Charles W. (O13312), col. Ret., 1722 Lamont St., Washington, D. C.
Taylor, Clint L. (O15476), 2d lt. F.A. (82 F.A. Bn.), Ft. Bliss, Tex.
Taylor, David A. (O12153), 1st lt. Cav. (R.O.T.C.), Culver Military Academy, Culver, Ind.
†Taylor, Edward G. (O14029), maj. Ret., Point Pleasant, N. J.
Taylor, Edward M. (O11388), 1st lt. 16 F.A., Ft. Myer, Va.
Taylor, Frank E. (O9042), capt. J.A.G.D. (2 Div.), Ft. Sam Houston, Tex.
Taylor, Frank F., jr. (O15448), 2d lt. Q.M.C., Ft. Slocum, N. Y.

Name, serial number, organization, and address.

Taylor, Galen M. (O12444), 1st lt. Ord. Dept., Watertown Ars., Mass.
Taylor, George A. (O1639), lt. col. F.A. (F.A.Sch.), Ft. Sill, Okla.
Taylor, George Arthur (O14992), 2d lt. Inf. (leave), c/o A.G.O., Washington, D. C.
Taylor, George F. R. (O10744), 1st lt. Q.M.C., Hq. Fourth Corps Area, Red Rock Bldg., Atlanta, Ga.
Taylor, Harry (O65), maj. gen., Chief of Engineers, Washington, D. C.
†Taylor, Henry P. (O14381), 1st lt. Ret., Walkerton, Va.
Taylor, Herbert E. (O3147), maj. 14 Cav., Ft. Sheridan, Ill.
Taylor, Herbert L. (O2613), maj. Inf. (U.S.M.A.), West Point, N. Y.
Taylor, Herbert W. (O5172), capt. M.C., Carlisle Bks., Pa.
Taylor, Hugh K. (O973), lt. col. C.A.C. (491 Arty. Regt., Org. Res.), Williamsport, Pa.
Taylor, James (O7262), capt. Inf. (R.O.T.C.), University of Kentucky, Lexington, Ky.
Taylor, James B. (O1650), lt. col. 51 C.A., Ft. Eustis, Va.
Taylor, James B. (O6623), capt. 10 Cav., Ft. Huachuca, Ariz.
Taylor, James D. (O697), col. Inf. (A.W.C.), Washington, D. C.
†Taylor, James Gibson (O1276), lt. col. Ret., General Delivery, Northport, Long Island, N. Y.
†Taylor, James Gilbert (O2244), maj. Ret., 55 Linn St., Bellefonte, Pa.
Taylor, James Gradon (O10559), 1st lt. A.S., Manila, P. I.
†Taylor, John R. M. (O13278), col. Ret., 1801 K St., Washington, D. C.
Taylor, John S., jr. (O15926), 2d lt. 34 Inf., Ft. Eustis, Va.
Taylor, Mahlon K. (O8865), capt. Q.M.C. (78 Div. Org. Res.), Newark, N. J.
Taylor, Maxwell D. (O14898), 2d lt. 3 Engrs., Schofield Bks., Hawaii.
†Taylor, Oscar N. (O14436), 1st lt. P.S. Ret., Chicago Public High School, 834 Sunnyside Ave., Chicago, Ill.
Taylor, Paul R. (O11747), 1st lt. 23 Inf., Ft. Sam Houston, Tex.
Taylor, Perry E. (O8128), capt. Cav. (Instr. N.G.), Dallas, Tex.
†Taylor, Reuben C. (O1830), maj. Ret., 4416 Westminster Place, St. Louis, Mo.
Taylor, Richard T. (O3492), maj. Inf. (R.O.T.C.), Georgia School of Technology, Atlanta, Ga.
Taylor, Robert L. (O14940), 2d lt. F.A. (82 F.A.Bn.), Ft. Bliss, Tex.
Taylor, Roger (O2951), maj. Ord. Dept., U. S. M. A., West Point, N. Y.
Taylor, Ruth I. (N700077), Chief Nurse (1st lt. A.N.C.), Columbia University, N. Y.
†Taylor, Sydney W. (O13216), col. Ret., 11 Broadway, c/o E. M. Waldo, New York, N. Y.
Taylor, Theodore B. (O873), lt. col. Cav. (Org. Res.), Hq. First Corps Area, Boston 9, Mass.
Taylor, Thomas F. (O3903), capt. Inf. (Instr. N. G.), Natick, Mass.
Taylor, Victor V. (O3872), capt. Cav. (2 Cav. Brig.), Ft. Bliss, Tex.
Taylor, William (O1076), lt. col. J.A.G.D., Hq. Third Corps Area, Standard Oil Bldg., Baltimore, Md.
Taylor, William R. (O1189), lt. col. Cav. (Rctg.), 1521 Arch St., Philadelphia, Pa.
Taylor, William W., jr. (O1134), lt. col. (Inf.) I.G.D., Hq. Second Corps Area, Governors Island, N. Y.
Taylor, Willis R. (O10705), 1st lt. A.S., Crissy Field, Calif.
†Tayman, Charles E. (O13364), col. Ret., P. O. Box 262, Healdsburg, Calif.
Teachout, George W. (O4576), capt. 22 Inf., Ft. McPherson, Ga.
Teague, Theodore T. (O11678), 1st lt. Sig. C., Manila, P. I.
Teale, Willis E. (O5227), capt. C. E. (8 Engrs. Bn.), Ft. Bliss, Tex.
Teate, Herbert F. (O7949), capt. 27 Inf., Schofield Bks., Hawaii.
Tebbetts, Harry H. (O524), col. A.G.D., A.G.O., Washington, D. C.
Tebbitt, Robert L. (O5642), capt. M.C., Ft. Sam Houston, Tex.
†Teeple, Sherman L. (O14256), capt. Ret., 7408 10th Ave. N.E., Seattle, Wash.
Tefft, Lloyd E. (O3766), maj. M.C., Kelly Field, Tex.
Tefft, William H. (O1490), lt. col. M.C., Manila, P. I.
†Telford, Charles (O1789), maj. Ret., c/o Bankers Trust Co., 3 Place Vendome, Paris, France.
Temple, Hugh H. (O5184), capt. Sig. C. (Instr. N.G.), 829 Municipal Bldg., New York, N. Y.
Temple, John P. (O9654), 1st lt. A.S., Langley Field, Va.
Templeton, Hamilton (O3452), maj. F. A. (83 Div. Org. Res.), Ft. Hayes, Ohio.
Tench, Francis M. (O8751), capt. D.C., Walter Reed Gen. Hosp., Army Med. Center, Washington, D. C.
†Ten Eyck, Benjamin L. (O13769), maj. Ret., 182 Lincoln Ave., Newark, N. J.
Tenney, Clesen H. (O3835), capt. C.A.C. (H. Dept.), Hawaii.

Name, serial number, organization, and address.

Tenney, Elmer S. (O4344), capt. M.C., Letterman Gen. Hosp., San Francisco, Calif.
Tenney, Parker G. (O7326), capt. F.A. (atchd. 15 F. A.), U. S. Army Forces in China, Tientsin, China.
Tenney, Walter M. (O5395), capt. 14 F.A., Camp Custer, Mich.
Terrell, Frederick B. (O1882), maj. 38 Inf. (sick), Sta. Hosp., Ft. Sam Houston, Tex.
Terrell, Henry, jr. (O3264), maj. Inf. (C. & G. S. Sch.), Ft. Leavenworth, Kans.
†Terrell, Henry S. (O13687), lt. col. Ret., R. F. D. 1, Winsted, Conn.
Terrell, John P. (O1701), maj. 14 C.A., Ft. Worden, Wash.
Terrell, Ralph de P. (O7017), capt. F. A. (F.A. Sch.), Ft. Sill, Okla.
Terry, Carl C. (O4693), capt. Ord. Dept., O. C. of Ord., Washington, D. C.
Terry, Daniel A. (O15492), 2d lt. A.S., Brooks Field, Tex.
†Terry, Francis V. (O14424), 1st lt. Ret., Hayden Rowe, Hopkinton, Mass.
Terry, George H. B. (O101900), capt. Med.-O.R.C., Walter Reed Gen. Hosp., Army Med. Center, Washington, D. C.
Terry, Philip D. (O9070), capt. C.A.C., Massachusetts Institute of Technology, Cambridge, Mass.
Terry, Thomas A. (O2355), maj. C.A.C. (Asst. C. of S., G-3), Hq. Ninth Corps Area, San Francisco, Calif.
Test, Frederick C. (O2063), maj. (Inf.) G.S.C., Hq. Fifth Corps Area, Ft. Hayes, Ohio.
Teter, Joseph J. (O3820), maj. 91 C.A., Manila, P. I.
Textor, Gordon E. (O15524), 2d lt. 29 Engrs., Ft. Humphreys, Va.
Tharp, Llewellyn D. (O8062), capt. Inf. (15 Tank Bn.), Ft. Benning, Ga.
Thatcher, Harry M. (O6003), capt. Q.M.C., Hq. First Corps Area, Army Base, Boston 9, Mass.
Thayer, Arthur (O156), col. Cav. (N. Y. Gen. Int. Dep.), 39 Whitehall St., New York, N. Y.
Thayer, Arthur P. (O4561), capt. Cav. (Instr. N. G.), Commonwealth Armory, Boston, Mass.
Thayer, Basil G. (O12794), 2d lt. 10 Cav., Ft. Huachuca, Ariz.
Thearle, William H. (O2777), maj. M.C., Fitzsimons Gen. Hosp., Fitzsimons Sta., Denver, Colo.
Thebaud, Delphin E. (O4612), capt. Inf. (Instr. N.G.), Richmond, Va.
Thebaud, Joseph V. (O9074), capt. Inf. (Instr. N.G.), Springfield, Ohio.
Thee, Walter C. (O9701), 1st lt. Q.M.C., Massachusetts Institute of Technology, Cambridge, Mass.
Theis, Harry J. (O15549), 2d lt. 10 Cav., Ft. Huachuca, Ariz.
Thiele, Claude M. (O3208), maj. C.A.C. (C. & G.S.Sch.), Ft. Leavenworth, Kans.
Thiessen, Alfred H. (O9134), 1st lt. Sig. C., O.C.S.O., Washington, D. C.
Thirlkeld, Charles M. (O9057), capt. 12 F.A., Ft. Sam Houston, Tex.
Thode, E. Frederick (O3651), maj. M.C., Camp Alfred Vail, N. J.
Thom, Krauth W. (O9986), 1st lt. Inf. (Instr. N.G.), c/o The Armory, Everett, Wash.
Thomas, Alexander W. (O9651), Chap. (capt.), Ft. Benning, Ga.
Thomas, Alfred R., jr. (O6297), capt. M.C., Ft. Sheridan, Ill.
Thomas, Arthur (O10376), 1st lt. A.S., Brooks Field, Tex.
Thomas, Benjamin A. (O10119), 1st lt. Cav. (Hq. Nondivisional Group Org. Res.), Harrisburg, Pa.
Thomas, Charles B. (O4689), capt. F.A. (11 F.A. Brig.), Schofield Bks., Hawaii.
Thomas, Charles E., jr. (O11615), 1st lt. A.S. (Air Int. Dep.), Fairfield, Ohio.
Thomas, Charles O., jr. (O1167), lt. col. 12 Cav., Ft. Ringgold, Tex.
Thomas, Charles W., jr. (O3341), maj. (Inf.) I.G.D., I.G.O., Washington, D. C.
Thomas, Elmer G. (O5995), capt. Q.M.C., Ft. Sam Houston, Tex.
Thomas, Fred C. (O10667), 1st lt. 10 Cav., Ft. Huachuca, Ariz.
Thomas, Frederick (O9295), capt. Med. Adm. C., Carlisle Bks., Pa.
†Thomas, Harvey G. (O14407), capt. Ret., 4256 N. Rookwood Ave., Indianapolis, Ind.
Thomas, Howard S. (O4772), capt. Sig. C., Corozal, Canal Zone.
Thomas, James A. (O1290), lt. col. C.A.C. (A.W.C.), Washington, D. C.
Thomas, John R., jr. (O824), col. F.A. (A.W.C.), Washington, D. C.
Thomas, Joseph C. (O2691), maj. Inf. (C. & G. S. Sch.), Ft. Leavenworth, Kans.
Thomas, Kramer (O4705), capt. Cav. (Instr. N. G.), State Capitol, Cheyenne, Wyo.
Thomas, Nathan W. (O11449), 1st lt. Q.M.C., Ft. Logan, Colo.

Name, serial number, organization, and address.

Thomas, Pearl L. (O3380), maj. Cav. (Cav. Sch.), Ft. Riley, Kans.
Thomas, Ralph C. (O7525), capt. 4 Cav., Ft. McIntosh, Tex.
Thomas, Richard G., jr. (O15869), 2d lt. A.S., 304 Elm St., Newport, Ark.
†Thomas, Richard M. (O13638), lt. col. Ret., 127 S. Grant St., Wilkes-Barre, Pa.
Thomas, Robert E. (O4520), capt. M.C., Fitzsimons Gen. Hosp., Fitzsimons Sta., Denver, Colo.
Thomas, Robert S. (O2027), maj. C.E., O.C. of M.B., Washington, D. C.
Thomas, Robert V. (O11526), 1st lt. Q.M.C., Schofield Bks., Hawaii.
Thomas, Thomas (O9015), capt. 5 Inf., Ft. Williams, Me.
Thomas, William A. D. (O15263), 2d lt. 14 C.A., Ft. Worden, Wash.
Thomas, William N., jr. (O7648), capt. 7 Engrs., Ft. Benning, Ga.
†Thomason, Henry D. (O13640), lt. col. Ret., American Express Co., Genoa, Italy.
Thomas-Stahle, Charles (O3225), maj. C.A.C. (C.A.Sch.), Ft. Monroe, Va.
Thomlinson, Matthew H. (O1942), maj. Inf. (C. & G. S. Sch.), Ft. Leavenworth, Kans.
†Thompson, Albert C. (O898), lt. col. Ret., National City Bank of New York, 39 Boulevard Haussman, Paris, France.
Thompson, Bernard S. (O10704), 1st lt. A.S. (leave), c/o A.G.O., Washington, D. C.
Thompson, Charles F. (O1944), maj. Inf. (C. & G. S. Sch.), Ft. Leavenworth, Kans.
Thompson, Dora E. (N700002), Asst. Supt. (capt. A.N.C.), Letterman Gen. Hosp., San Francisco, Calif.
Thompson, Edgar H. (O2457), maj. C.A.C. (C. & G. S. Sch.), Ft. Leavenworth, Kans.
Thompson, Ernest B. (O15242), 2d lt. 13 C.A., Ft. Barrancas, Fla.
Thompson, Frank J. (O15609), 2d lt. Cav. (1 Cav. Div.), Ft. Bliss, Tex.
Thompson, Frank L. (O8200), capt. 76 F.A., Ft. D. A. Russell, Wyo.
Thompson, Frank M. (O9624), Chap. (capt.), Camp Holabird, Md.
Thompson, Frederick M. (O15401), 2d lt. 10 Inf., Ft. Thomas, Ky.
Thompson, Fremont S. (O15521), 2d lt. 13 Engrs., Ft. Humphreys, Va.
Thompson, George E. (O6249), capt. Q.M.C., Ft. Moultrie, S. C.
Thompson, Gilbert L. (O6408), capt. (Q.M.C.) Sig.C., O.C.S.O., Washington, D. C.
Thompson, Guy D. (O5906), capt. 1 Cav., Marfa, Tex.
†Thompson, Harlan L. (O3984), maj. Ret., 224 E. Caramilla St., Colorado Springs, Colo.
Thompson, Harold (O3504), maj. Cav. (Cav. Sch.), Ft. Riley, Kans.
Thompson, Harry F. (O7344), capt. Inf. (Instr. N. G.), Fargo, N. Dak.
†Thompson, Jesse L. (O9190), 1st lt. Ret., P. O. Box 382, San Diego, Calif.
Thompson, John B. (O3741), maj. 9 Cav., Ft. Riley, Kans.
Thompson, John M. (O3181), maj. Cav. (C. & G. S. Sch.), Ft. Leavenworth, Kans.
Thompson, John McD. (O3846), capt. Cav. (Asst. G-1), Hq. Eighth Corps Area, Ft. Sam Houston, Tex.
Thompson, John S. (O15589), 2d lt. Sig. C., Hq. Ninth Corps Area, Presidio of San Francisco, Calif.
†Thompson, John T. (O13277), col. Ret., cor. Bank St. and Brinckerhoff Ave., P.O. Box 5, New Canaan, Conn.
Thompson, John W. (O4975), capt. 18 Inf., Ft. Slocum, N.Y.
Thompson, John William (O7757), capt. Q.M.C., Manila, P. I.
Thompson, Louis H. (O8411), 1st lt. 91 C.A., Manila, P. I.
Thompson, Margaret E. (N700067), Chief Nurse (1st lt. A.N.C.), Teachers College, Columbia University, New York, N. Y.
Thompson, Orlen N. (O8307), capt. 24 Inf., Ft. Benning, Ga.
†Thompson, Richard E. (O10578), 1st lt. Ret., 2904½ Regent St., Berkeley, Calif.
Thompson, Richard F. (O5448), capt. D. C., Ft. Bliss, Tex.
Thompson, Robert H., jr. (O15741), 2d lt. 16 Inf., Ft. Wadsworth, N. Y.
Thompson, Samuel C. (O7204), capt. Inf. (R.O.T.C.), Gettysburg College, Gettysburg, Pa.
Thompson, William L. (O11104), capt. M.C., Tripler Gen. Hosp., Honolulu, Hawaii.
Thomson, Earl F. (O14919), 2d lt. Cav. (2 M. G. Sq.), Ft. Bliss, Tex.
Thorn, Edgar N. (O12563), Chap. (1st lt.), Schofield Bks., Hawaii.
Thorn, Hamilton (O6877), capt. Inf. (R.O.T.C.), University of Pennsylvania, Philadelphia, Pa.
Thornburgh, Thomas T. (O12147), 1st lt. 2 Cav., Ft. Riley, Kans.
Thorne, Frederic H. (O5922), capt. M.C., Brooks Field, Tex.

Name, serial number, organization, and address.

Thorne, George E. (O735), col. 12 Inf., Camp Meade, Md.
Thornton, Harvey J. (O10272), 1st lt. 8 F. A., Schofield Bks., Hawaii.
Thornton, John R. (O10655), 1st lt. (Cav.) Sig. C. (Instr N.G.), Raleigh, N. C.
Thornton. Richard B. (O14853), 2d lt. 1 C.A., Ft. Randolph Canal Zone.
Thornton, William O. (O4985), capt. Q.M.C., Camp Grant, Ill.
Thoroughman. Roy M. (O11509), 1st lt. Inf. (A.C. of S.), Hq. Fifth Corps Area, Ft. Hayes, Ohio.
Thorp, Claude A. (O15101), 2d lt. 14 Cav., Ft. Des Moines, Iowa.
Thorp, Frank, jr. (O2199), maj. F.A. (O.C.M.B.), Washington, D. C.
Thorp, Robert G. (O11034), 1st lt. Q.M.C., Hq. Q.M. Dep., Honolulu, Hawaii.
Thorpe, Alonzo V. (O15404), 2d lt. 10 Inf., Ft. Thomas, Ky.
Thorpe, Clarence S. (O16007), 2d lt. A.S., Kelly Field, Tex.
Thorpe, Elliott R. (O11167), 1st lt. Inf. (Rctg.), Providence, R. I.
Thorpe, Samuel L. (O9263), capt. M. C., Ft. Wayne, Mich.
†Thorpe, Truman D. (O14335), 1st lt. Ret., 3920 J St., Sacramento, Calif.
Thorson. Truman C. (O10264), 1st lt. 8 Inf., Ft. Moultrie, S. C.
Thorud, Nels J. (O8842), capt. Q.M.C., Q.M. Int. Dep., Boston, Mass.
†Thrall, William W. (O14286), capt. Ret., 1354 Girard St., NW., Washington, D. C.
Thrasher, Charles O. (O7879), capt. Q.M.C., Air Int. Dep., Fairfield, Ohio.
†Threlkeld, Hansford L. (O13480), col. Ret., 410 Morgan St., Morganfield, Ky.
Throckmorton, Russell C. (O5140), capt. Inf. (R.O.T.C.), University of South Dakota, Vermilion, S. Dak.
Thuis, Charles A. (O1746), maj. Inf. (A.W.C.), Washington, D. C.
Thumel, Abraham B. (O10450), 1st lt. Q.M.C., Gen. Int. Dep., Washington, D. C.
Thummel. Claude B. (O2591), maj. Ord. Dept. (V. Army Corps Org. Res.), Cleveland, Ohio.
Thurber, Philip L. (O3673), maj. F.A. (Instr. N.G.), 840 Municipal Bldg., New York, N. Y.
Thurman, Allen G. (O3543), maj. Cav. (1 Cav. Div.), Ft. Bliss, Tex.
†Tibbets, Frederick E., jr. (O8568), capt. Ret., 1369 Bellaire St., Denver, Colo.
†Tidball, William (O1358), lt. col. Ret., 301 Manchester Ave., cor. Franklin St., Media, Pa.
Tiernan, Thomas M. (O10012), 1st lt. 24 F.A., Manila, P. I.
Tierney, Dudley R. (O9514), Chap. (capt.), Ft. Wayne, Mich.
Tierney, James F. (O2689), maj. Inf. (80 Div. Org. Res.), Richmond, Va.
†Tiffany, George O. (O13688), lt. col. Ret., 17 W. 56 St., New York, N. Y.
Tiffany, Stephen R. (O5056), capt. Inf. (80 Div. Org. Res.), Lynchburg, Va.
Tighe, John R. (O9963), 1st lt. Q.M.C. (Rctg.), Memphis, Tenn.
†Tignor, Edwin P. (O291), col. Ret., Wicomico Church, Va.
†Tilford, James D. (O841), lt. col. Ret., 5th and Morewood Ave., Pittsburgh, Pa.
Tillinghast, Theose E. (O6841), capt. A.S., McCook Field, Dayton, Ohio.
Tillman, John P. (O9581), 1st lt. Q.M.C., Erie Proving Grounds, Ohio.
†Tillman, Samuel E. (O13090), Prof. (brig. gen.) Ret., c/o Hambros Bank, 21–24 Cockspur St., London, England.
Tillotson, Charles W. (O1579), lt. col. Inf. (G–3, Nondivisional Group Org. Res.), Omaha, Nebr.
Tillotson, Frank (O5669), capt. P.S. (14 Engrs.), Manila, P. I.
Tillotson, Lee S. (O2750), maj. Inf. (21 Inf. Brig.), Schofield Bks., Hawaii.
†Tillson, John C. F. (O13438), col. Ret., State Soldiers Home, Bath, N. Y.
Tillson, John C. F., jr. (O2657), maj. 1 Cav., Marfa, Tex.
†Tilton, Ernest R. (O885), lt. col. Ret., 2326 Scarff St., Los Angeles, Calif.
Tilton, Eugene H. (O7894), capt. Inf. (Org. Res.), Dallas, Tex.
Tilton, Rollin L. (O2664), maj. (C.A.C.) I.G.D., Ft. Barrancas, Fla.
Timberlake, Edward J. (O328), col. Q.M.C. (U.S.M.A.), West Point, N. Y.
Timberlake, Edward W. (O8641), 1st lt. 62 C.A., Ft. Totten, N. Y.
Timberlake, Patrick W. (O15165), 2d lt. 6 F.A., Camp Meade, Md.
Timberman, Thomas S. (O15328), 2d lt. 5 Inf., Ft. Williams, Me.
Timmerman, Frederic H. (O7068), capt. F.A. (Instr. N. G.), 102 N. Senate Ave., Indianapolis, Ind.
Timmons, Joseph W., jr. (O9543), 1st lt. Q.M.C., Ft. Bliss, Tex.

Name, serial number, organization, and address.

Timothy, Patrick H., jr. (O9297), 1st lt. 2 Engrs., Ft. Sam Houston, Tex.
Tindall, Richard G. (O4800), capt. Inf. (Asst. Prof. Military Science and Tactics), University of Missouri. Columbia, Mo.
Tingay, Lynn H. (O5970), capt. D.C., Ft. Clark, Tex.
Tingle, Clarence H. (O2725), maj. Q.M.C., Gen. Int. Dep., Brooklyn, N. Y.
Tingley, Frank P. (O6407), capt. Q.M.C. (C. Def. San Francisco), Ft. Winfield Scott, Calif.
Tinkel, Otto S. (O14897), 2d lt. 6 Engrs., Camp Lewis, Wash.
Tinker, Clarence L. (O3282), maj. A.S., Richard Field, Kansas City, Mo.
Tipton, Arthur C. (O3316), maj. Inf. (R.O.T.C.), University of Florida, Gainesville, Fla.
Tisdale, Henry E. (O7968), capt. 13 F. A., Schofield Bks., Hawaii.
Titus, Calvin P. (O2044), maj. Inf. (R.O.T.C.), Coe College, Cedar Rapids, Iowa.
Titus, Elton L. (O4232), maj. M.C., (R.O.T.C.), University of Iowa, Iowa City, Iowa.
Titus, Isaac E. (O2545), maj. C.W.S., Edgewood Ars., Md.
Tobias, Robert B. (O3985), maj. D.C., Ft. Sheridan, Ill.
Tobin, Howard C. (O4607), capt. 14 Cav., Ft. Des Moines, Iowa.
Tobin, Mary W. (N701263), Chief Nurse (1st lt. A.N.C.), Teachers College, Columbia University, New York, N. Y.
Tobin, William H. (O1078), lt. col. Q.M.C., Presidio of San Francisco, Calif.
Todd, Charles C. (O679), col. Inf. (R.O.T.C.), Agricultural and Mechanical College, College Station, Tex.
Todd, David M. (O11083), 1st lt. 25 Inf., Nogales, Ariz.
Todd, Henry D., jr. (O88), brig. gen., Hq. Ninth Corps Area, Presidio of San Francisco, Calif.
Todd, Irvin V. (O5039), capt. F.D. (80 Div. Org. Res.), Washington, D. C.
Todd, James H. (O8954), capt. Q.M.C., Q. M. Int. Dep., Chicago, Ill.
Todd, Martillus L. (O4262), maj. M.C., Ft. Brown, Tex.
Todd, William N., jr. (O9773), 1st lt. Cav. (C. & G. S. Sch.), Ft. Leavenworth, Kans.
Toffey, John J. (O680), col. Inf. (C. O. of Inf.), Washington, D. C.
Toft, George P. (O9840), 1st lt. Q.M.C., Q.M.Int.Dept., Front Royal, Va.
†Tolley, Oscar K. (O1760), maj. Ret., Corbett, Md.
Tolson, Walter F. (O10706), capt. M.C., Ft. Benning, Ga.
Tomey, William R. (O12762), 2d lt. 42 Inf., Camp Gaillard, Canal Zone.
Tomlinson, Clarence M. (O14808), 2d lt. 11 Inf., Ft. Benjamin Harrison, Ind.
Tompkins, Daniel D. (O1563), lt. col. (Cav.), I.G.D., Ft. Sam Houston, Tex.
Tompkins, Edmond R. (O1168), lt. col. Q.M.C., Hq. Eighth Corps Area, Ft. Sam Houston, Tex.
Tompkins, Francis P. (O11210), 1st lt. Cav. (R.O.T.C.), Norwich University, Northfield, Vt.
†Tompkins, Frank (O13466), col. Ret., Northfield, Vt.
Tompkins, Raymond T. (O14833), 2d lt. F.A. (Observation (Flash) Btry.), Ft. Bragg, N. C.
Tompkins, Robert H. (O5120), capt. 1 Engrs., Ft. Du Pont, Del.
Tompkins, Selah R. H. (O147), col. Cav., Camp Stanley, Tex.
Tompkins, William F. (O3780), maj. C.E. (Engr. Sch.), Ft. Humphreys, Va.
Tonkin, Earle H. (O10446), 1st lt. A.S., Crissy Field, Calif.
Tonnesen, Harvey A. (O7458), capt. 9 Inf., Ft. Sam Houston, Tex.
Tonolla, Edward H. (O8533), capt. M.C., Attending Surg., Third Corps Area, Baltimore, Md.
Tooher, Bernard J. (O10830), 1st lt. A.S., Luke Field, Hawaii
Toohey, Francis J. (O3603), maj. C.A.C. (389 Arty., Org. Res.), Boston, Mass.
Toole, Leslie E. (O7287), capt. Inf. (14 Inf. Brig.), Ft. Omaha, Nebr.
Topham, Joseph L., jr. (O1989), maj. Q.M.C. (98 Div. Org. Res.) Syracuse, N. Y.
Topping, Frederick L. (O5882), capt. C.A.C. (C. Def. Southern California), Ft. Winfield Scott, Calif.
Tormey, Bernard A. (O1526), 2d lt. 7 F.A., Hq. Third Corps Area, Standard Oil Bldg., Baltimore Md.
†Torney, Francis J. (O2900), maj. Ret. (Rctg. Office), Ninth Corps Area, San Francisco, Calif.
Torovsky, Richard H. (O15478), 2d lt. 34 Inf., Camp Meade, Md.
Torrence, James F., jr. (O15191), 2d lt. 11 Inf., Ft. Benjamin Harrison, Ind.
†Torrence, Joseph E. (O14238), capt. Ret. (R. O. T. C.), University of Kentucky, Lexington, Ky.
Torrey, Daniel H. (O2855), maj. A.G.D. Hq. 1 Cav. Div., Ft. Bliss, Tex.
Totten, Gerald H. (O5346), capt. Q.M.C., Ft. Sill, Okla.

Name, serial number, organization, and address.

Totten, James (O1300), lt. col. A.G.D., Hq. P. C. Dept., Quarry Heights, Balboa Heights, Canal Zone.
Touart, Anthony J. (O7315), capt. 12 Inf., Ft. Washington, Md.
Tourtellot, George P. (O11454), 1st lt. A.S., Mt. Clemens, Mich.
Tourtillott, Raymond R. (O6932), capt. Inf. Camp Perry, Ohio.
Tousey, Thomas G. (O6166), capt. M.C., Carlisle Bks., Pa.
Tow, William M. (O10074), 1st lt. 45 Inf., Manila, P. I.
†Towar, Albert S. (O13165), col. Ret., 120 Atkinson Ave., Detroit, Mich.
Tower, John V. (O15956), 2d lt. 5 Inf., Ft. Williams, Me.
Towle, Stewart W., jr. (O15360), 2d t. A.S., Kelly Field, Tex.
Towle, Wilbur H. (O6062), capt. (P.S.) 45 Inf., Manila, P. I.
Towler, Harry H. (O4178), maj. M.C., Hq. Third Corps Area, Standard Oil Bldg., Baltimore, Md.
†Townes, John E., jr. (O13991), maj. Ret., 6 Letcher Ave., Lexington, Va.
Townsend, Charles B. (O14527), maj. 25 Inf., Camp Harry J. Jones, Douglas, Ariz.
†Townsend, Curtis McD. (O13416), col. Ret., U. S. Engineer's Office, New Orleans, La.
Townsend, George L. (O10512), 1st lt. Sig. C. (Instr. N. G.), 458 Park Ave., Hoffman Court Apt., Orange, N. J.
Townsend, Glen R. (O10001), 1st lt. Inf. (A.D.C. to Brig. Gen. Fox Conner), Camp Gaillard, Canal Zone.
Townsend, Grosvenor L. (O814), col. Inf. (Org. Res. Fifth Corps Area), Indianapolis, Ind.
Townsend, James R. (O6357), capt. 4 C.A., Ft. Amador, Canal Zone.
Townsend, John D. (O4740), capt. Inf. (leave), c/o A.G.O., Washington, D. C.
Townsend, Spencer A. (O4479), capt. (Cav.) Ord. Dept., Watertown Ars., Mass.
†Townsend, William (O14535), capt. P. S. Ret., 509 Monastery Ave., Philadelphia, Pa.
Townshend, Orval P. (O862), lt. col. Inf. (Bureau Insular Affairs), Washington, D. C.
†Townsley, Clarence P. (O13122), brig. gen. Ret., 2005 O St. NW., Washington, D. C.
Townsley, Clarence P., jr. (O11204), 1st lt. 8 F.A., Schofield Bks, Hawaii.
†Towsley, Charles D. (O14301), 1st lt. Ret., 616 71st Ave., West Allis, Wis.
Toy, Channing R. (O6048), capt. P.S. (24 F.A.), Manila, P. I.
Tracy, Joseph P. (O390), col. (C.A.C.) G.S.C. Ft. Amador, Canal Zone.
Tracy, Maxwell W. (O15691), 2d lt. 52 C.A., Ft. Eustis, Va.
Traeger, Charles H. (O2942), maj. Ord. Dept., Curtis Bay Ord. Res. Dep., S. Baltimore, Md.
Trapnell, Thomas T. (O7764), capt. J.A.G.D., Hq. 1 Cav. Div., Ft. Bliss, Tex.
Traub, Peter E. (O159), col. Cav. (77 Div. Org. Res.), 39 Whitehall St., New York, N. Y.
Travis, Harrison G. (O12833), 2d lt. 19 Inf. (sick), Walter Reed Gen. Hosp., Army Med. Center, Washington, D. C.
Traywick, Jesse T., jr. (O15818), 2d lt. 22 Inf., Ft. McPherson, Ga.
†Treat, Charles G. (O41), brig. gen. Ret., Washington Loan and Trust Co., Washington, D. C.
Trechter, Oliver E. G. (O5913), capt. Inf. (Hq. 174 Inf., N. Y. N. G.), Buffalo, N. Y.
Tredennick, Donald C. (O15335), 2d lt. 14 C.A., Ft. Worden, Wash.
Treest, Ira H. (O6438), capt. Sig. C., Hq. Fifth Corps Area, Ft. Hayes, Ohio.
Treichler, Albert J. (O9194), capt. M.C., Fitzsimons Gen Hosp., Fitzsimons Sta., Denver, Colo.
†Tremaine, William C. (O14130), capt. Ret., Army and Navy Club, 112 59th St., New York, N. Y.
Trenholm, Derril de S. (O7501), capt. F.A. (N.G.), Pikesville, Md.
Trent, Grant T. (O1294), lt. col. J.A.G.D., J.A.G.O., Washington, D. C.
Tressel, George R. (O4016), maj. D.C., Ft. Wayne, Mich.
Trett, Edward L. (O10402), Chap. (capt.), Schofield Bks., Hawaii.
Treuthardt, Ernest L. P. (O9246), 1st lt. Q.M.C., Hq. First Corps Area, Boston 9, Mass.
Trew, Frank G. (O15711), 2d lt. Cav., R. F. D 4, Birmingham, Mich.
Tribolet, Hervey A. (O7578), capt. Inf. (R.O.T.C.), Bangor High Sch., Bangor, Me.
Trichel, Gervais W. (O12152), 1st lt. C.A.C., c/o A.G.O., Washington, D. C.
Trigg, Otto B. (O4944), capt. 9 Cav., Ft. Riley, Kans.
Trimble, Ford (O12705), 2d lt. F.A. (A.D.C. to Brig. Gen. Douglas MacArthur), Manila, P. I.
Trimble, Richard B. (O4762), capt. 6 Cav., Ft. Ogletborpe, Ga.
Trinder, John H. (O3304), maj. M.C., Army and Navy Gen. Hosp., Hot Springs, Ark.
Triplet, William S. (O15815), 2d lt. 25 Inf., Nogales, Ariz.
Triplett, Austin (O7769), capt. Inf. (Tank Sch.), Camp Meade, Md.
Tripp, Prince E. (O11904), 1st lt. 10 Inf., Ft. Thomas, Ky.
Trippe, Harry M. (O2524), maj. C.E., 1122½ 4th Ave., Huntington, W. Va.
†Trippe, Percy E. (O13240), col. Ret., 414 Atlanta Trust Co. Bldg., Atlanta, Ga.
Trippe, Richard H. (O14600), 2d lt. 11 Inf., Camp Knox, Ky.
Troland, Girard B. (O8562), 1st lt. C.E. (Engr. Sch.), Ft. Humphreys, Va.
Trott, Clement A. (O771), col. Inf. (Hq. Second Corps Area), Governors Island, N. Y.
†Trotter, Alden (O13689), lt. col. Ret., 3914 Clay St., San Francisco, Calif.
Troupe, James E. (O9801), capt. 13 C.A., Ft. Barrancas, Fla.
Trousdale, Briscoe A., jr. (O15305), 2d lt. 2 F.A., Ft. Bragg, N. C.
Troutt, James M. (O4137), maj. M.C., Camp McClellan, Ala.
Trower, Wendell P. (O12061), 1st lt. 3 Engrs., Schofield Bks., Hawaii.
†Truax, Jesse P. (O14257), capt. Ret., 117 N. K St., Lompoc, Calif.
Truby, Albert E. (O268), col. M.C., Manila, P. I.
†Truby, Willard F. (O13394), col. Ret., 23 Bidwell Parkway, Buffalo, N. Y.
Trudeau, Arthur G. (O15513), 2d lt. 13 Engrs., Ft. Humphreys, Va.
True, John M. (O1991), maj. Q.M.C., Del Monte, Calif.
†True, Theodore E. (O13038), brig. gen Ret., Box 1072, Los Angeles, Calif.
Truesdell, Karl (O1881), maj. Inf. (C.&G.S.Sch.), Ft. Leavenworth, Kans.
†Truitt, Charles M. (O13302), col. Ret., 755 Contra Costa Ave., Berkeley, Calif.
†Truitt, William I. (O14278), capt. Ret., 800 Princess Ann Ave., Norfolk, Va.
†Trumbo, George A. F. (O1283), lt. col. Ret., Chicago College of Napropathy, 1628 N. Jackson Boulevard, Chicago, Ill.
Trumbower, William C. (O5866), capt. Ord. Dept., Aberdeen Proving Ground, Md.
Trumbull, Wallace A. (O5362), capt. Q.M.C., Army Transport Service, Nagasaki, Japan.
Trunk, Otto G. (O8159), capt. A.S., Hq. Fourth Corps Area, Red Rock Bldg., Atlanta, Ga.
Truscott, Lucian K., jr. (O7096), capt. 1 Cav., Marfa, Tex.
Truxes, Arthur H. (O4726), capt. 2 Cav., Ft. Riley, Kans.
Tschappat, William H. (O329), col. Ord. Dept., Aberdeen Proving Ground, Md.
Tucker, Albert (O3239), maj. Inf. (Org. Res.), Green Bay, Wis.
Tucker, Albert S. J. (O2479), maj. Inf. (C. & G. S. Sch.), Ft. Leavenworth, Kans.
†Tucker, Bates (O14125), maj. Ret., Lafayette College, Easton, Pa.
Tucker, Beverley St. G. (O12193), 1st lt. Ord. Dept. (U.S.M.A.) West Point, N. Y.
Tucker, George A. (O15679), 2d lt. C.A.C., 515 Magnolia Ave., Riverside, Calif.
Tucker, Prescott S. (O4061), maj. M.C., Ft. Sam Houston, Tex.
Tudor, Oscar B. (O10842), 1st lt. P.S. (26 Cav.), Manila, P. I.
Tudor, Ralph A. (O15133), 2d lt. C.E., Cornell University, Ithaca, N. Y.
Tulley, Edgar J. (O3636), capt. 19 Inf., Schofield Bks., Hawaii.
Tully, Joseph M. (O4464), capt. 5 Cav., Brownwood, Tex.
Tully, Terence J. (O12823), 2d lt. 31 Inf., Manila, P. I.
Tunis, Harry O. (O9250), 1st lt. C.E., O.Asst. Sec. War (Sales Branch), Washington, D. C.
Tunstall, John L. (O8224), capt. F.D. (Rctg.), Baltimore, Md.
†Tupes, Herschel (O509), col. Ret., 821 W. 41st St., Los Angeles, Calif.
Tupper, Joseph L. (O5221), capt. Inf. (91 Div. Org. Res.), Sacramento, Calif.
Tupper, Myron W. (O5888), capt. F.A. (F.A.Sch.), Ft. Sill, Okla.
Tupper, Sevier R. (O4827), capt. (leave), c/o A.G.O., Washington, D. C.
Turgeon, Edward J. (O6174), capt. Q.M.C., Ft. Benning, Ga.
Turley, Robert E., jr. (O4722), capt. C.A.C. (R.O.T.C.), Washington University, St. Louis, Mo.
Turnbull, Harold T. (O1258), 2d lt. 1 C.A., Ft. De Lesseps, Canal Zone.
Turnbull, Samuel J. (O3297), maj. M.C., Walter Reed Gen. Hosp., Army Med. Center, Washington, D. C.
Turnbull, William (O11037), 1st lt. A.S., Hq. H. Dept., Honolulu, Hawaii.
Turnbull, William A. (O2929), maj. J.A.G.D., Militia Bureau, Washington, D. C.
Turner, Arthur C. (O187869), maj. M.I., O.R.C. (A.W.C.), Washington, D. C.

Name, serial number, organization, and address.

Turner, Edward W. (O2927), maj. C.A.C. (C. & G.S.Sch.), Ft. Leavenworth, Kans.
Turner, Frank T. (O11244), 1st lt. 3 Cav., Ft. Ethan Allen, Vt.
Turner, Fred H. (O1527), lt. col. Inf., Ft. Sam Houston, Tex.
Turner, Frederick G. (O1212), lt. col. Cav., Ft. Thomas, Ky.
†Turner, G. Soulard (O13472), col. Ret., Fitzsimons Gen. Hosp., Fitzsimons Sta., Denver, Colo.
†Turner, George E. (O13992), maj. Ret., 156 Franklin Ave. Redlands, Calif.
Turner, Hiram B. (O10166), 1st lt. 33 Inf., Ft. Clayton, Canal Zone.
Turner, Howard M. (O15721), 2d lt. A.S., Brooks Field, Tex.
Turner, Howard W. (O5627), capt. 14 F.A., Camp Custer, Mich.
Turner, John J. (O11065), 1st lt. F.A. (South Dakota N.G.), Aberdeen, S. Dak.
Turner, Mordaunt V. (O7330), capt. 3 Cav., Camp Devens, Mass.
Turner, Reeve (O5921), capt. M.C., Ft. Benning, Ga.
†Turner, Reuben B. (O13228), col. Ret., 16 Elizabeth St., Hudson, N. Y.
Turner, Roy P. (O15403). 2d lt. 10 F.A., Camp Lewis, Wash.
Turner, William G. (O380), col. V.C., Rmt. Purchasing and Breeding Hq., Kansas City, Mo.
Turner, William K. (O10492), capt. M.C., Ft. Williams, Me.
Turrentine, Roy F. (O10181), 1st lt. 38 Inf., Ft. Douglas, Utah.
Turtle, Lewis (O1803), maj. C.A.C., Hq. Eighth Corps Area, Ft. Sam Houston, Tex.
Tussey, William (O6865), capt. 12 Cav., Ft. Ringgold, Tex.
Tuteur, Clifford M. (O3243), maj. F.A. (U.S.Dis.Bks.), Alcatraz, Calif.
Tuther, John M. (O9111), 1st lt. Q.M.C., Hq. Second Corps Area, Governors Island, N. Y.
Tuttle, Albert L. (O6330). capt. 65 Inf., San Juan, P. I.
Tuttle, Arnold D. (O2559), maj. M.C., Carlisle Bks., Pa.
Tuttle, Hiram E. (O7748), capt. Q.M.C., Q.M. Int. Dep., Ft. Robinson, Nebr.
Tuttle, William B. (O5844), capt. 15 Inf., American Bks., Tientsin, China.
Twaddle, Harry L. (O3280), maj. Inf. (Inf. Sch.), Ft. Benning, Ga.
Twichell, Heath (O12078), 1st lt. C.E. (R.O.T.C.), State College, Pullman, Wash.
Twining, Nathan F. (O12366), 1st lt. (Inf.) A. S., Kelly Field, Tex.
Twitty, Joseph J. (O12079), 1st lt. C.E. (R.O.T.C.), Agricultural and Mechanical College and Polytechnic Institute, Blacksburg, Va.
Twyman, Joseph (O5831), capt. 62 C.A., Antiaircraft, Ft. Totten, N. Y.
†Twyman, Wilford (O1164), lt. col. Ret., 3001 Brownsboro Road, Louisville, Ky.
Tychsen, Andrew C. (O9256), capt. Inf. (R.O.T.C.), University of Minnesota, Minneapolis, Minn.
Tydings, William L. (O7824), capt. Inf. (R.O.T.C.), Municipal University of Akron, Akron, Ohio.
Tye, Carroll (O11246), 1st lt. 11 Cav., Presidio of Monterey, Calif.
Tyler, Henry E. (O14955), 2d lt 61 C.A., Ft. Monroe, Va.
†Tyler, Joseph H. (O4010), maj. Ret., Centerburg, Ohio.
Tyler, Max C. (O1788), maj. C.E., U.S. Engr. Office, Florence, Ala.
†Tyler, Orville N. (O14157), capt. Ret., c/o The Bank of Bishop & Co. (Ltd.), Honolulu, Hawaii.
Tyler, Walter P. (O2712), maj. 14 Inf., Ft. Davis, Canal Zone.
†Tyler, William W. (O13733), maj. Ret., Sacket Harbor, N. Y.
Tyndall, Frank B. (O10743), 1st lt. A.S., Luke Field, Hawaii.
Tyndall, John G. (O2295), maj. F. A. (A.W.C.), Washington, D. C.
Tyner, George P. (O1180), lt. col. (F.A.) G.S.C., O.C. of S., Washington, D. C.
Tyng, Francis C. (O5416), capt. M.C., Ft. Douglas, Utah.
Tyree, Amos (O8501), capt. Q.M.C., Hq. Fifth Corps Area, Ft. Hayes, Ohio.
Uhl, Frederick E. (O2874), maj. Inf. (Inf. Sch.), Ft. Benning, Ga.
Uhrbrock, Harold W. (O15990), 2d lt. Inf. (1 Div.), Ft. Jay, N. Y.
Uhrig, Jacob E. (O9001), capt. 3 Inf., Ft. Snelling, Minn.
Uline, Willis (O307), col. 31 Inf., Manila, P. I.
Ulio, James A. (O1934), maj. A.G.D., Hq. Governors Island, N. Y.
Ulmo, Henry W. (O10926), 1st lt. 92 C.A., Manila, P. I.
Ulsaker, Carl M. (O6204), capt. Inf. (350 Inf. Org. Res.), Des Moines, Iowa.
Umstead, Stanley M. (O11789), 1st lt. A.S., Manila, P. I.
Uncles, John F. (O14914), 2d lt. 83 F.A., Ft. Benning, Ga.
Underhill, Lewis K. (O3533), maj. 31 Inf., Manila, P. I.
Underwood, Arthur R. (O2631), maj. Inf. (R.O.T.C.), University of Delaware, Newark, Del.

Name, serial number, organization, and address.

Underwood, Edgar H. (O4768), capt. C.A.C. (R.O.T.C.), University of Washington, Seattle, Wash.
Underwood, Henry M. (O9313), 1st lt. C.E., U.S.M.A., West Point, N. Y.
Underwood, Jean R. (O9230), capt. V.C., Ft. Myer, Va.
Underwood, Joe S. (O8281), capt. Q.M.C., H. Dept., Schofield Bks., Hawaii.
Underwood, Sidney S. (O1679), maj. Ord. Dept., Augusta Ars., Augusta, Ga.
Undritz, Frederick R. (O11827), 1st lt. Inf., Manila, P. I.
Unger, Charles H. (O7202), capt. Cav. (Instr.N.G.), Eau Claire, Wis.
Ungethuem, Walter J. (O8390), 1st lt. 16 Inf., Ft. Jay, N. Y.
Unmacht, George F. (O5373), capt. C.W.S., Hq. Sixth Corps Area, 1819 W. Pershing Road, Chicago, Ill.
Upham, John S. (O1839), maj. A.G.D., Washington, D. C.
Upshur, Alfred P. (O3295), maj. M.C., Ft. Sam Houston, Tex.
Upson, Everett L. (O6720), capt. Inf. (94 Div. Org. Res.), Apt. 3, 921 High St., Springfield, Mass.
Upston, John E. (O10595), 1st lt. A.S., France Field, Canal Zone.
Upton, La Roy S. (O334), brig. gen., Ft. Howard, Md.
Upton, Philip R. (O7591), capt. Cav. (R.O.T.C.), University of Arizona, Tucson, Ariz.
Uri, Jules H. (O3961), lt. col. V.C., Office Attending Surg., Boston, Mass.
Urquhart, James R. (O7125), capt. Inf. (R.O.T.C.), Kamehameha Sch., Honolulu, Hawaii.
Urrutia, Enrique, jr. (O2976), maj. Inf. (Instr. N. G.), San Juan, P. R.
†Usher, Francis M. C. (O13344), col. Ret., Hickman, Ky.
Usher, George L. (O8050), capt. A.S. (Instr.N.G.), 829 Municipal Bldg., New York, N. Y.
Vachon, Joseph P. (O3233), maj. Inf. (Instr.N.G.), Aurora, Ill.
Vacquerie, Harry A. (O6027), capt. Q.M.C., O. Asst. Sec. War, Washington, D. C.
Vadala, Anthony J. (O6422), capt. M.C., U.S.Soldiers' Home, Washington, D. C.
Vail, Benners B. (O10200), 1st lt. (Cav.) Sig.C., Corozal, Canal Zone.
Vail, Walter D. (O8858), capt. D.C., U. S. Army General Dispensary, Washington, D. C.
Valentine, Francis B. (O12129), 1st lt. A.S., U.S.M.A., West Point, N. Y.
†Valentine, William S. (O553), col. Ret., Glenburn Ave. and Locust St., Cambridge, Md.
Valliant, Rigby D. (O2920), maj. Q.M.C., Camp Lewis, Wash
Valverde, Charlie A. (O8178), capt. Inf., Ft. Sill, Okla.
†Van Allstyne, William C. (O14258), capt. Ret., Red Creek, N.Y.
Vanaman, Arthur W. (O10506), 1st lt. A.S., Hq. P. Dept., Manila, P. I.
Van Auken, William B. (O6972), capt. Cav. (1 Cav. Div.), Ft. Bliss, Tex.
Van Benschoten, Elmer S. (O7929), capt. 14 Inf., Ft. Davis, Canal Zone.
Van Buskirk, Robert J. (O5863), capt. 59 C.A., Manila, P. I.
Vance, John R. (O12301), 1st lt. Inf. (A.W.C.), Washington, D. C.
Vance, Lee C. (O15382), 2d lt. 1 Cav., Marfa, Tex.
Vance, Preston T. (O5209), capt. 8 F.A., Schofield Bks., Hawaii.
Van Cortlandt Cyril W. (O7809), capt. Q.M.C., Ft. Bragg, N. C.
Van de Graaff, William T. (O12346), 1st lt. Inf. (R.O.T.C.), University of Alabama, University, Ala.
Van Deman, Ralph H. (O362), col. Inf. (M.B.), Washington, D. C.
Vandenberg, Hoyt S. (O15355), 2d lt. A.S., Kelly Field, Tex.
†Vandenburgh, John J. (O14279), capt. Ret., 1025 Melrose Ave., Glendale, Calif.
Vanderboget, Carlton L. (O4522), capt. M.C., Ft. Sheridan, Ill.
Vander Hyden, Walter F. (O5248), capt. Ord. Dept., O. Asst. Sec. War, Washington, D. C.
Vandersluis, Howard J. (O15213), 2d lt. 14 C.A., Ft. Worden, Wash.
Vanderveer, Harold C. (O3262), maj. F.A. (F.A.Sch.), Ft. Sill, Okla.
Vandervoort, Benjamin F. (O10610), 1st lt. Q.M.C., New York Gen. Int. Dep., Brooklyn, N. Y.
Vanderwerker, Francis H. (O11695), 1st lt. F.A. (leave), c/o A.G.O., Washington, D. C.
Van Deusen, Edwin R. (O2636), maj. F.A. (R.O.T.C.), Princeton University, Princeton, N. J.
Van Deusen, Edwin S. (O7113), capt. Q.M.C., Camp Holabird, Md.
Van Deusen, George L. (O2681), maj. Sig. C., Camp Alfred Vail, N. J.
†Van Deusen, George W. (O13363), col. Ret., 1251 Orange Drive, Hollywood, Calif.

Name, serial number, organization, and address.

Vandevanter, Elliott (O7908), capt. C.E. (Instr.N.G.), Port Arthur, Tex.
Van Duyne, Frederick W. (O776), col. Q.M.C., Q.M.G.O., Washington, D. C.
Van Duzee, Fred P. (O12592), 2d lt. 3 Inf., Ft. Snelling, Minn.
Vane, Lynn P. (O9866), 1st lt. 14 C.A., Ft. Casey, Wash.
Van Epps, Robert J. (O7684), capt. Q.M.C. (leave), c/o A.G.O., Washington, D. C.
Van Fleet, James A. (O3847), capt. Inf. (R.O.T.C.), University of Florida, Gainesville, Fla.
Van Gieson, Lewis M. (O9927), 1st lt. Ord. Dept., Watertown Ars., Mass.
Van Hook, Henry M. (O9173), capt. M.C. (Rctg.), Jefferson Bks., Mo.
Van Horn, James H. (O1996), maj. F.A. (leave), c/o A.G.O., Washington, D. C.
Van Horn, Robert O. (O656), col. 9 Inf., Ft. Sam Houston, Tex.
Van Ingen, James C. (O7228), capt. (Cav.) Sig. C., Scott Field, Ill.
Van Ingen. W. Dirk (O6950), capt. 14 Cav., Camp Custer, Mich.
Van Kirk, Harry H. (O3291), maj. M.C. (Ohio N.G.), State House, Columbus, Ohio.
Van Meter, Isaac D. (O11576), 1st lt. Q.M.C., Kelly Field. Tex.
Van Meter, Solomon L., jr. (O9992), 1st lt. A.S., Mitchel Field, N. Y.
Vann, Joseph W. (O7526), capt. 6 C.A., Ft. Winfield Scott, Calif.
Van Natta, Thomas F., jr. (O1807), maj. Cav. (C.&G.S.Sch.), Ft. Leavenworth. Kans.
†Van Natter, Francis M. (O14291), capt. Ret., 216 2d St. NE., Washington, D. C.
†Van Ness, William P. (O13533), lt. col. Ret., Asquam Lake, Ashland, N. H.
Van Nostrand, Percy E. (O3483), maj. A.S., (leave), c/o A.G. O., Washington, D. C.
†Van Ornum, Thurwood (O14434), capt. Ret., P. O. Box 640 G. P. O., New York, N. Y.
Van Osten, James W. (O8551), capt. Sig. C., Schofield Bks., Hawaii.
Van Pelt, David B. (O7457), capt. 18 Inf., Ft. Schuyler, N.Y.
†Van Poole, Gideon McD. (O13639), lt. col. Ret., Courtland Hotel, Honolulu, Hawaii.
Van Putten, Jacob J., jr. (O9151), 1st lt. F.D., Ft. Eustis, Va.
Vans Agnew, Robert (O3959), lt. col. V. C., Manila, P. I.
†Van Sant, William R. (O14162), capt. Ret., 145 Gloucester St., Annapolis, Md.
Van Schaick, Louis J. (O838), col. Inf. (C.&G.S.Sch.), Ft. Leavenworth, Kans.
Van Sickler, Donald R. (O12755), 2d lt. 8 F. A., Schofield Bks., Hawaii.
Van Studdiford, George (O10230), 1st lt. 31 Inf., Manila, P.I.
Vanture, George D. (O12668), 2d lt. 8 F.A., Schofield Bks., Hawaii.
Van Tuyl, Harry E. (O9501), capt. V.C., Ft. Ringgold, Tex.
Van Valzah, Shannon L. (O4051), maj. M.C., Fitzsimons Gen. Hosp., Ftzsimons Sta., Denver. Colo.
Van Vliet, John H. (O3559), maj. Inf. (leave), c/o A. G.O., Washington, D. C.
†Van Vliet. Robert C. (O13340). col. Ret.. Shrewsbury, N. J.
Van Vliet, Robert C., jr. (O4669), capt. Inf. (16 Inf. Brig.), Ft. Howard, Md.
Van Volkenburgh, Robert H. (O3549), maj. 4 C.A. Ft. Amador, Canal Zone.
Van Voorhees. Edwin M. (O8009), capt. Inf., A.G.O., Washington, D. C.
Van Voorhis, Daniel (O1000), lt. col. (Cav.), G.S.C., Hq. Eighth Corps Area, Ft. Sam Houston, Tex.
Van Voorst, Marion (O12141), 1st lt. Sig. C. (R.O.T.C.), Cornell University, Ithaca. N. Y.
†Van Way, Charles W. (O1023), lt. col. Ret., Air Serv. U. S. A., Portland. Oreg.
Van Way, Charles W., jr. (O15757), 2d lt. Inf., 377 E. 25th St., Portland, Oreg.
†Van Wormer, Augustus B. (O1945), maj. Ret., 116 N. Alexandria St., Los Angeles, Calif.
Van Wyk, Harry (O15555), 2d lt. 16 F.A., Ft. Myer, Va.
Van Zandt, John P. (O10549), 1st lt. A.S., Bolling Field, D. C.
Vareia, Joseph B. (O7758), capt. C. A. C. (leave), c/o A.G.O., Washington, D. C.
†Varnum, Charles A. (O13168), col. Ret., 2900 Pierce St., San Francisco, Calif.
Vassallo, Mariano, (O11522), Chap. (capt.), San Juan, P. R.
Vaughan, Albert F. (O11339), Chap. (1st lt.), Ft. Sam Houston, Tex.
Vaughan, Harry B., jr. (O7962), capt. C.E. (R.O.T.C.), University of Illinois, Champaign, Ill.
Vaughan, Rufus G. (O6472), capt. Q.M.C., (Q.M.C. Sch.), Philadelphia, Pa.
Vaughan, William W. (O3649), maj. M.C., Ft. Sill, Okla.

Name, serial number, organization, and address.

Vaughn, George W. (O15747), 2d lt. 2 F.A., Ft. Bragg, N. C.
Vazquez-Bruno, Edgardo (O7398), capt. 23 Inf., Ft. Douglas, Ariz.
Veale, John H. (O9338), 1st lt. C.E. (Instr. N. G.), Las Cruces, N. Mex.
Vecqueray, William E. (O12571), 2d lt. Q.M.C. (Rctg. Sta.), 405 Fourth Ave., Pittsburgh, Pa.
Vedder, Edward B. (O1477), lt. col. M.C., Edgewood Ars., Md.
Venable, Benjamin W. (O7130), capt. Inf. (Hq. & M. P. Co.), c/o A.G.O., Washington, D. C.
Venable, Russell V. (O1934), maj. Inf. (leave), c/o A.G.O., Washington, D. C.
Venn, Frank C. (O6449), capt. M.C., Richards Field, Kansas City, Mo.
Vepsala, Alfred (O14695), 2d lt. 12 F.A. (leave,) c/o A. G. O., Washington, D. C.
Ver, Anastacio Quevedo (O3869), capt. P.S. (Cav.), (Cav. Sch.), Ft. Riley, Kans.
Vermette. Raymond E. (O9746). 1st lt. 5 Inf.. Ft. Williams, Me.
Vernon, Eugene H. (O15417), 2d lt. 17 Inf., Ft. Des Moines, Iowa.
Vernon, Percy McC. (O7272), capt. 25 Inf., Nogales, Ariz.
Vernon, William E. (O7255), capt. 34 Inf., Ft. Eustis, Va.
Vesely, Yarrow D. (O4680), capt. F.A. (Instr. N.G.), Manchester, N. H.
Vesey, Robert H. (O12217), 1st lt. 30 Inf., Camp Del Monte, Calif.
†Vestal, Marion P. (O13933), maj. Ret., 227 N. Cedar St., Glendale, Calif.
Vestal, Samuel C. (O579), col. C.A.C. (A.W.C.), Washington, D. C.
†Vestal, Solomon P. (O13798), col. Ret., 826 Tolita Ave., Coronado, Calif.
†Vestal, Van Renssellaer (O14224), capt. Ret., 634 N. 6th St., LaFayette, Ind.
Vevia, Paul J. (O7504), capt. 26 Inf., Plattsburg Bks., N. Y.
Vezina, Leonard (O12575), 2d lt. Q.M.C., Q. M. Int. Dept., Jeffersonville. Ind.
Vichules, Leo D. (O15599), 2d lt. A.S., Brooks Field, Tex.
Vickers, Robert C. (O6007), capt. Sig.C., Ft. Douglas, Utah.
Vida, Frank J. (O12588), 2d lt. 16 Inf., Ft. Jay, N. Y.
Vidal, Eugene L. (O12103), 1st lt. A.S., U.S.M.A., West Point, N. Y.
Vidmer, George (O457), col. Cav. (61 Div. Org. Res.), 39 Whitehall St., New York, N. Y.
†Vidor, Walter S. (O13993), maj. Ret., 4269 Beverly Boulevard, Los Angeles, Calif.
Vigor, Hal T. (O5145), capt. Q.M.C., Q.M.G.O., Washington, D. C.
Viles, Voler V. (O9368), 1st lt. F. D., Hq. Second Corps Area, Governors Island, N. Y.
Villaret, Eugene (O3695), maj. C.A.C. (C. Def. Long Island, Sound), Ft. H. G. Wright, N. Y.
Villaret, Gustave, jr. (O7112), capt. Inf. (A.D.C. to Maj. Gen. Andre W. Brewster), Hq. First Corps Area, Boston 9, Mass.
Villars, Horace Sumner (O4140), maj. M.C., Ft. Eustis, Va.
Villenueve, Antonio P., Cont. Surg., Henry Bks. P. R.
Vincent, John S. (O7902), capt. Q.M.C., Presidio of San Francisco, Calif.
Vincent, Stewart T. (O15021), 2d lt. Inf. (leave), c/o A.G.O. Washington, D. C.
Vincent, Thomas K. (O9682), 1st lt. Ord. Dept., Raritan Ars., N. J.
†Vincent, Zachary T. (O9447), Chap. (capt.) Ret., P. O. Box 209, Centerville, Calif.
†Vinson, Frederick M. (O6600), capt. Ret., 101½ Liberty St., Punxsutawney, Pa.
Vinson, Wilbur H. (O10622), 1st lt. 29 Inf., Ft. Benning, Ga.
Violante, Andre L. (O10280), 1st lt. Q.M.C., Hq. Sixth Corps Area, 1819 W. Pershing Road, Chicago, Ill.
†Violland, Hardie A. (O3933), maj. Ret., 720 Carson St., San Antonio, Tex.
Vitzhum, Harry L. (O10249), 1st lt. Sig.C. (Instr. N. G.), Denison, Tex.
Vocke, Lester (O15047), 2d lt. 3 F.A., Ft. Benjamin Harrison, Ind.
Voedisch. Morris K. (O15216). 2d lt. 12 C.A., Ft. Monroe, Va.
Voege, Roy W. (O5509), capt. 5 Inf., Ft. Williams, Me.
Vogel, Berthold (O4871), capt. 10 C.A., Ft. Adams, R. I.
Vogel, Gustave H. (O12793), 2d lt. 64 C.A., Camp Perry, Ohio.
Vogel, Herbert D. (O15520), 2d lt. 13 Engrs., Ft. Humphreys, Va.
Voigt, Theodore E. (O8465), 1st lt. Cav. (Org. Res.), Hartford, Conn.
Volandt, William F. (O4999), capt. A.S., Bolling Field, D. C.
†Volkmar, Walter S. (O14077), capt. Ret., P. O. Box 522, Pasadena, Calif.
Vollmer, Arthur (O4943), capt. 26 Cav., Manila, P. I.
von Deesten, Arthur P. (O3915), capt 6 Engrs., Camp Lewis, Wash.

Name, serial number, organization, and address.

†von dem Bussche, Carl F. (O1596), maj. Ret., Wardman Park Hotel, Washington, D. C.
†von Gehr, William A. W. (O11780), 1st lt. Ret., National Bank of Commerce, St. Louis, Mo.
von Gremp, Walter W. (O7614), capt. 38 Inf., Ft. Logan, Colo.
von Hartung, Wilhelm P. A. T. (O4386), capt. F.D., Finance Office Seventh Corps Area, Omaha, Nebr.
von Holtzendorff, John D. (O3428), maj. F.A. (R.O.T.C.), University of Missouri, Columbia, Mo.
von Kessler, Wilson C. (O3656), maj. M.C., Ft. Sam Houston, Tex.
†von Schrader, Alleyne (O13925), maj. Ret., 233 Mira Mar Ave., Long Beach, Calif.
von Zelinski, Walter F. (O4224), maj. M.C., Ft. Bragg, N. C.
Voorhes, Marion I. (O7077), capt. 8 F. A., Schofield Bks., Hawaii.
†Voorhies, Hugh G. (O14153), capt. Ret., 308 S. Ripley St., Neosho, Mo.
Voris, Alvin C. (O1043), lt. col. Sig. C., O.C.S.O., Washington, D. C.
†Vose, Robert E. (O2309), maj. Ret., Chimacum, Wash.
†Vose, William E., (O13630), lt. col. Ret., 1112 S. Pasadena Ave., Pasadena, Calif.
Voss, Thomas S. (O6059), capt. A.S., Quarry Heights, Balboa Heights, Canal Zone.
Vreeland, Henry K. (O15922), 2d lt. 3 F.A., Ft. Benjamin Harrison, Ind.
†Vroom, Peter D. (O13026), brig. gen. Ret., 159 W. State St., Trenton, N. J.
Waddell, Hugh B. (O12319), 1st lt. Cav. (A.D.C. to Brig. Gen. Edward L. King), Ft. Riley, Kans.
†Waddell, James C. (O13919), maj. Ret., 114 E. 23d St., New York, N. Y.
Wadden, Edward P. (O8106), capt. 33 Inf., Ft. Clayton, Canal Zone.
Waddill, Edmund C. (O2016), maj. Inf. (R.O.T.C.), University of California, Berkeley, Calif.
Wade, Arthur B. (O7423), capt. 14 F.A., Camp Custer, Mich.
Wade, Benjamin R. (O1002), lt. col. Inf. (78 Div. Org. Res.), Newark, N. J.
Wade, John C. (O11513), 1st lt. C.E., Dist. Engr. Office, New Orleans, La.
Wade, John P. (O510), col. A.G.D., Manila, P. I.
Wade, Leigh (O10443), 1st lt. A.S., Bolling Field, D. C.
Wadelton, Thomas D., jr. (O7827), capt. Cav. (Retg.), Ft. Howard, Md.
Wadelton, Willard S. (O4714), capt. Cav. (84 Div. Org. Res.), Indianapolis, Ind.
†Wadhams, Sanford H. (O1154), lt. col. Ret., 908 Main St., Torrington, Conn.
Wadsworth, Herbert A. (O3179), maj. Inf. (leave), c/o A.G.O., Washington, D. C.
†Wadsworth, Leland, jr. (O2272), maj. Ret., 1009 S. 2d St., Leavenworth, Kans.
Waggoner, Harry L. (O5404), capt. Q.M.C., Gen. Int. Dep., Chicago, Ill.
Wagner, Elvin H. (O1400), lt. col. Inf. (C. & G. S. Sch.), Ft. Leavenworth, Kans.
Wagner, Henry S. (O716), col. (Inf.) I.G.D., Hq. Fourth Corps Area, Red Rock Bldg., Atlanta, Ga.
Wagner, Herman U. (O8567), 1st lt. Ord. Dept., O.C. of Ord., Washington, D. C.
Wagner, John A. (O1161), lt. col. Q.M.C., Militia Bureau, Washington, D. C.
Wagner, Otto (O3466), maj. 4 Cav., Ft. Meade, S. Dak.
Wagner, Paul S. (O4525), capt. M.C., Kelly Field, Tex.
Wagoner, Robert J. (O7254), capt. Q.M.C. (88 Div. Tn. Org. Res.), Post-office Bldg., Fargo, N. Dak.
Wahl, George D. (O5235), capt. F.A. (F.A. Sch.), Ft. Sill, Okla.
Wahl, Lutz (O340), brig. gen., Assistant The Adjutant General, A.G.O., Washington, D. C.
Wahle, Carl B. (O15044), 2d lt. 55 C.A., Ft. Shafter, Hawaii.
Wainer, Max R. (O2421), maj. Q.M.C., Ft. Snelling, Minn.
Wainer, Perry (O9984), 1st lt. A.S. (Sheffield Scientific Sch., Yale University), New Haven, Conn.
Wainwright, Jonathan M. (O2131), maj. 3 Cav., Ft. Myer, Va.
Waite, Gordon T. (O15461), 2d lt. A. S., Brooks Field, Tex.
Waite, Sumner (O3185), maj. Inf. (Inf. Sch.), Ft. Benning, Ga.
Waite, William (O9271), 1st lt. 4 Inf., Camp Lewis, Wash.
Waitt, Alden H. (O9606), 1st lt. C.W.S., First Chemical Warfare Procurement Dist., Boston, Mass.
Wakefield, Mortimer F. (O12783), 2d lt. 8 F.A., Schofield Bks., Hawaii.
Wakeman, Percival A. (O11068), 1st lt. (Inf.) Sig. C., Schofield Bks., Hawaii.
Walbach, James de B. (O4465), capt. 51 C.A., Ft. Eustis, Va.
Walbridge, Vern (O15915), 2d lt. 11 C.A., Ft. H. G. Wright, N. Y.
Walcutt, Charles C., jr. (O157), col. Cav. (leave), c/o A.G.O., Washington, D. C.

Name, serial number, organization, and address.

Wald, George (O11272), 1st lt. Q.M.C., Camp McClellan, Ala.
Waldmann, Carl A. (O3447), maj. Ord. Dept., O. C. of Ord., Washington, D. C.
Waldo, George E. (O15195), 2d lt. 61 C.A., Ft. Monroe, Va.
Waldron, Albert E. (O754), col. C.E., Hq. Sixth Corps Area, 1819 W. Pershing Road, Chicago, Ill.
Waldron, Albert W. (O3795), Maj. F.A. (Instr. N. G.), 29, Masten St., Buffalo, N. Y.
Waldron, Arthur W. (O6832), capt. 5 C.A., Ft. Wadsworth, N. Y.
†Waldron, Leonard T. (O13690), lt. col. Ret., Union League Club, San Francisco, Calif.
Waldron, Norman E. (O7331), capt. 11 Cav., Presidio of Monterey, Calif.
Waldron, William H. (O832), col. Inf. (100 Div. Org. Res.), 419 6th St., Huntington, W. Va.
Walecka, Joseph L. (O11527), 1st lt. P.S. (57 Inf.), Manila, P. I.
†Wales, Philip G. (O13827), maj. Ret., Menlo Park, Calif.
Wales, Victor W. B. (O4462), capt. 26 Cav., Manila, P. I.
Walk, Arthur R. (O7286), capt. Inf. (R.O.T.C.), University of Minnesota, Minneapolis, Minn.
†Walke, Willoughby (O101), brig. gen. Ret., Hotel Cecil, San Francisco, Calif.
†Walker, Allen (O14486), capt. P.S. Ret., Box 255, Laredo, Tex.
Walker, Charles A., jr. (O3074), maj. Ord. Dept. (C. & G. S. Sch.), Ft. Leavenworth, Kans.
Walker, Clyde Le Gage (O7273), capt. 59 C.A., Manila, P. I.
†Walker, Edgar S. (O13158), col. Ret., 749 East Main St., Gainesville, Fla.
Walker, Edward E. (O5150), capt. 24 Inf., Ft. Benning, Ga.
Walker, Eugene B. (O2416), maj. C.A.C. (R.O.T.C.), University of New Hampshire, Durham, N. H.
Walker, Fred L. (O3029), maj. Inf. (O.C. of Inf.), Washington, D. C.
†Walker, Freeman V. (O14095), capt. Ret., Bluffton, Beaufort Co., S. C.
Walker, Harold E. (O15414), 2d lt. 5 Cav., Ft. Clark, Tex.
Walker, Isaac G., jr. (O5154), capt. Cav. (2 M.G. Sq.), Ft. Bliss, Tex.
Walker, James F. (O2041), maj. (C.A.C.) A.G.D. (leave), c/o A.G.O., Washington, D. C.
Walker, James H. (O12730), 2d lt. 7 Cav., Ft. Bliss, Tex.
†Walker, John C., jr. (O2197), maj. Ret., 928 Keniston Ave., Los Angeles, Calif.
Walker, John E. (O4085), maj. M.C., Army and Navy Gen. Hosp., Hot Springs, Ark.
Walker, Kenneth N. (O12510), 1st lt. A.S., Manila, P. I.
Walker, Kenzie W. (O429), brig. gen., Chief of Finance, Munitions Bldg., Washington, D. C.
Walker, Kirby (O402), col. Cav. (64 Cav. Div. Org. Res.) Louisville, Ky.
†Walker, Laurence T. (O2543), maj. Ret., c/o National Shawmut Bank, 40 Water St., Boston, Mass.
Walker, Meriwether L. (O419), col. C.E., Balboa Heights, Canal Zone.
Walker, Nelson M. (O7642), capt. Inf. (Inf. Sch.), Ft. Benning, Ga.
†Walker, Philip E. M. (O14104), capt. Ret., Page Brook, Boyce, Va.
Walker, Ralph B. (O10127), 1st lt. A.S., Kelly Field, Tex.
Walker, Richard W. (O1282), lt. col. Cav. (C. & G. S. Sch.), Ft. Leavenworth, Kans.
Walker, Samuel P., jr. (O12179), 1st lt. 7 Cav., Ft. Bliss, Tex.
Walker, Sherman P. (O7698), capt. 14 Inf., Ft. Davis, Gatun, Canal Zone.
Walker, Walton H. (O3405), maj. Inf. (U.S.M.A.), West Point, N. Y.
Walker, William G. (O8073), capt. Inf. (leave), c/o A.G.O., Washington, D. C.
Wall, Conrad Grey (O7361), capt. 4 Cav., Ft. Meade, S. Dak.
Wall, George L. (O1305), lt. col. Ord. Dept., Erie Proving Ground, La Carne, Ohio.
Wall, Harry (O9333), capt. M.C., Camp Marfa, Tex.
Wall, John F. (O3120), maj. Cav. (C. & G. S. Sch.), Ft. Leavenworth, Kans.
Wallace, Charles S. (O719), col. Sig. C., Hq. Ninth Corps Area, San Francisco, Calif.
Wallace, Everett C. (O15525), 2d lt. 3 C.A., Ft. MacArthur, Calif.
†Wallace, Frank B. (O9063), capt. Ret., 4016 Berenice St., Los Angeles, Calif.
Wallace, Fred C. (O2837), maj. 18 F.A., Ft Sill, Okla.
†Wallace, George W. (O13876), maj. Ret., 1123 Green St., San Francisco, Calif.
Wallace, John (O4309), maj. M.C., Ft. Meade, S. Dak.
Wallace, John H. (O3797), maj. F.A. (F.A. Sch.), Ft. Sill, Okla.
Wallace, Josiah A. (O6211), capt. 12 F.A., Ft. Sam Houston, Tex.
Wallace, Robert J. (O8260), capt. 26 Inf., Plattsburg Bks., N. Y.

Name, serial number, organization, and address.

†Wallace, William (O371), col. Ret., 139 E. 5th St., Chillicothe, Ohio.
Wallace, William B. (O1316), lt. col. 57 Inf. (P. S.) Manila, P. I
†Wallace, William M. (O13063), brig. gen. Ret., 1123 Green St., San Francisco, Calif.
†Wallach, Robert R. (O688), col. Ret., Warrenton, Va.
†Wallen, Seeley A. (O14343), 1st lt. Ret., Fitzsimons Gen. Hosp., Fitzsimons Sta., c/o Educational Dept., Denver, Colo.
Wallender, Elmer F. (O5707), capt. 23 Inf., Ft. Sam Houston, Tex.
Waller, Alfred E. (O10979), 1st lt. A.S., Air Int. Dep., Middletown, Pa.
Waller, Carr W. (O1916), maj. C.A.C. (Instr. N.G.), Salem, Oreg.
Walling, Jason M. (O1629), lt. col. Inf. (C. & G. S. Sch.), Ft. Leavenworth, Kans.
Wallingford, James S. (O14842), 2d lt. 21 Inf., Schofield Bks., Hawaii.
Wallington, Edward C. (O3838), capt. C.W.S., O.C. of C.W.S., Washington, D. C.
Wallington, Merton G. (O15703), 2d lt. Sig. C., Camp Alfred Vail, N. J.
†Wallis, John W. (O14186), capt. Ret., 953 N. Edinburg Ave., Los Angeles, Calif.
Wallis, Luther D. (O14696), 2d lt. 21 Inf., Schofield Bks., Hawaii.
Wallis, Severn T., jr. (O8469), 1st lt. F.A., c/o A. G. O., Washington, D. C.
Walmsley, Stephen M. (O3393), maj. Sig. C. (leave), c/o A.G.O., Washington, D. C.
Walsh, Arthur O. (O5402), capt. 13 F.A., Schofield Bks., Hawaii.
Walsh, Edward J. (O14697), 2d lt. 65 Inf., San Juan, P. R.
†Walsh, James L. (O2603), maj. Ret., University Club, 1 W. 54th St., New York, N. Y.
Walsh, Norris P. (O6031), capt. 1 F.A., Ft. Sill, Okla.
Walsh, Orville E. (O12094), 1st lt. C.E., U.S.M.A., West Point, N.Y.
†Walsh, Overton (O8315), capt. Ret., 635 S. Harvard Boulevard, Los Angeles, Calif.
Walsh, Raycroft (O2971), maj. A.S., O. C. of A. S., Washington, D. C.
†Walsh, Robert D. (O13381), col. Ret., 49 W. 44th St., New York, N. Y.
Walsh, Robert LeG. (O4468), capt. A.S., O.C. of A.S., Washington, D. C.
Walsh, Roland F. (O3477), maj. Q.M.C., Q.M.G.O., Washington, D. C.
Walsh, Thomas P. (O8457), 1st lt. 52 C.A), Ft. Eustis, Va.
Walson, Charles M. (O3422), maj. M.C., Walter Reed Gen. Hosp, Army Med. Center, Washington, D. C.
Walter, Edward H. (O14698), 2d lt. 8 Engrs., Ft. Bliss, Tex.
Walter, Rufus (O5334), capt. Q.M.C., Ft. Bliss, Tex.
Walters, Elsmere J. (O11381), 1st lt. Q.M.C., Schofield Bks., Hawaii.
Walters, Fred (O6224), capt. 38 Inf., Ft. Douglas, Utah.
Walters, James W. (O9791), 1st lt. Ord. Dept., Watertown Ars., Mass.
Walters, William B. (O10231), 1st lt. C.A.C. (Rctg.), 496 Broadway, Albany, N. Y.
Walthall, Hugh L. (O1975), maj. A.G.D., A.G.O., Washington, D. C.
Walthall, Le Roy A. (O11174), 1st lt. A.S., Ft. Bragg, N. C.
Walthour, Russell F., jr. (O7158), capt. Inf. (Instr. N.G.), Birmingham, Ala.
Walton, Charles M. (O9010), capt. Inf. (R.O.T.C.) University of Georgia, Athens, Ga.
Walton, Charles W. (O6715), capt. C.W.S., O.C.W.S., Washington, D. C.
Walton, Edward S. (O534), col. Q.M.C., O. Asst. Sec. War, Washington, D. C.
Walton, Leo A. (O3876), capt. A. S. McCook Field, Ohio.
Walton, Martin C., jr., (O6468), capt. F.A. (F.A.Sch.), Ft. Sill, Okla.
Waltz, Floyd R. (O3700), maj. Inf. (U.S.M.A.), West Point, N. Y.
†Waltz, Millard F. (O1337), col. Ret., 411 Cleveland Court, San Antonio, Tex.
Waltz, Millard F., jr. (O3006), maj. Inf. (Instr. N.G.), Ft. Worth, Tex.
Waltz, Welcome P. (O5429), capt. Inf. (R.O.T.C.), Kansas State Agricultural College, Manhattan, Kans.
Wampler, Bert S. (O8013), capt. Inf., 709 Mission St., San Francisco, Calif.
Wanamaker, William W. (O12055), 1st lt. C.E. (R.O.T.C.), Missouri School of Mines, Rolla, Mo.
Wappenstein, William A. (O6956), capt. Inf., Ft. Sill, Okla.
Ward, Bloxham (O2085), maj. 16 Inf., Ft. Jay, N. Y.
Ward, Charles S. (O9312), 1st lt. 6 Engrs., Camp Lewis, Wash.
Ward, Frank (O8041), capt. 20 Inf., Ft. Sam Houston, Tex.
Ward, Frederick A. (O7566), capt. P.S. (Q.M.C.), Manila, P. I.

Name, serial number, organization, and address.

†Ward, Frederick K. (O13089), brig. gen. Ret., 5511 17th Ave. NE., Seattle, Wash.
†Ward, Henry C. (O13053), brig. gen. Ret., 367 Worcester Road, Wellesley Hills, Mass.
Ward, Henry L. (O2705), maj. Q.M.C., Gen. Int. Dep., Washington, D. C.
Ward, James C. (O6080), capt. Cav. (Cav. Sch.), Ft. Riley, Kans.
Ward, John M. (O4991), capt. Q.M.C., Ft. Humphreys, Va.
Ward, John T. (O12864), 2d lt. 4 Cav., Ft. Meade, S. Dak.
†Ward, John W. (O14132), capt. Ret., P. O. Box 211, Carmel, Calif.
Ward, Orlando (O3729), maj. F. A. (103 Div. Org. Res.) Denver, Colo.
Ward, Philip R. (O584), col. F.A., Manila, P.I.
Ward, Ralph T. (O1887), maj. C.E. (A.W.C.), Washington, D.C.
†Ward, Thomas (O13017), brig. gen. Ret., R. R. No. 1, Clover Road, Rochester, N. Y.
Ward, Tom (O5945), capt. Q.M.C., Camp Lewis, Wash.
Warden, Cranford C. B. (O14699), 2d lt. Inf. (Tanks), Ft. Sam Houston, Tex.
Warden, John A. (O2473), maj. Cav. (C. & G. S. Sch.), Ft. Leavenworth, Kans.
Wardlaw, Joseph P. (O14605), 2d lt. 2 F.A., Ft. Bragg, N. C.
†Ware, James E. (O1582), lt. col. Ret., University of Georgia, Athens, Ga.
Ware, James V. (O4833), capt. 34 Inf., Ft. Eustis, Va.
†Ware, Joseph F. (O1761), maj. Ret., Bismarckstrasse 3, Dierdof Bierzirk, Coblenz, Germany.
Ware, Ralph L. (O8277), capt. Inf., Ft. Sam Houston, Tex.
Ware, Samuel H. (O9288), 1st lt. Q.M.C., Gen. Int. Dep., San Francisco, Calif.
Warfield, Augustus B. (O1247), lt. col. Q.M.C., Ft. Benning, Ga.
†Warfield, Benjamin C. (O3909), maj. Ret., 9 Harrison St., Melrose Highlands, Mass.
Waring, Robert D. (O14848), 2d lt. 11 F.A., Schofield Bks., Hawaii.
Warner, Duane G. (O15898), 2d lt. A.S., Selfridge Field, Mich.
Warner, Irvin B. (O8990), capt. 6 F.A., Ft. Hoyle, Md.
Warner, Leo V. (O8634), 1st lt. F.A. (U.S.M.A.), West Point, N. Y.
Warner, Milo J. (O14373), 1st lt. Ret., 3141 Scottwood Ave., Toledo, Ohio.
Warner, Oscar C. (O2550), maj. C.A.C. (Instr. N.G.), Portland, Me.
Warner, Walter W. (O5243), capt. Ord. Dept., Augusta Ars., Augusta, Ga.
Warnock, Aln D. (O5162), capt. Inf. (R.O.T.C.), University of Oklahoma, Norman, Okla.
Warren, Albert H. (O8806), maj. C.A.C. (U.S.M.A.), West Point, N. Y.
Warren, Arthur L. (O6993), capt. F.A. (Hq. Second Corps Area), Governors Island, N. Y.
Warren, George S. (O7523), capt. A. S., Scott Field, Ill.
†Warren, James G. (O97), col. Ret., 40 Irving Place, Buffalo, N. Y.
Warren, John W. (O15139), 2d lt. A.S., Kelly Field, Tex.
Warren, Joseph H. (O12451), 1st lt. 57 Inf. (P.S.), Manila, P. I.
Warren, Paul W. (O7586), capt. Inf. (104 Div. Org. Res.), Salt Lake City, Utah.
†Warren, Rawson (O1386), lt. col. Ret., 2316 20th St. NW., Washington, D. C.
Warren, Ross B. (O7001), capt. F.A. (R.O.T.C.), University of Missouri, Columbia, Mo.
Warren, Shields (O2717), maj. Inf. (83 Div. Org. Res.), Cleveland, Ohio.
Warren, Webster H. (O7365), capt. C.A.C. (R.O.T.C.), Michigan Agricultural College, East Lansing, Mich.
Warriner, Benjamin B. (O3528), maj. M.C. (leave), c/o A.G.O., Washington, D. C.
Wash, Carlyle H. (O3580), maj. A.S., c/o Mil. Att., American Embassy, Paris, France.
Washburn, David E. (O9155), 1st lt. Sig. C., Camp Alfred Vail, N. J.
Washburn, James H. (O6318), capt. 2 Cav., Ft. Riley, Kans.
Washington, William C. (O3450), maj. C.A.C. (R.O.T.C.) Georgia School of Technology, Atlanta, Ga.
Waterbury, Preston B. (O10044), 1st lt. 25 Inf., Ft. Huachuca Ariz.
†Waterhouse, Samuel M. (O13488), col. Ret., The Guaranty Trust Co., 1-3 Rue des Italiens, Paris, France.
†Waterman, John C. (O13383), col. Ret., Box 122, R. F. D. 1, Earleigh Heights, Md.
†Waterman, John C. (O13994), maj. Ret., State College, N. Mex.
Waterman, John J. (O2850), maj. F. A. (104 Div. Org. Res.), Dooly Block, Salt Lake City, Utah.
Waters, Edwin U.O. (O9934), 1st lt. 12 Inf., Ft. Howard, Md
Waters, Francis H. (O5793), capt. 9 Cav., Ft. Riley, Kans.
Waters, Fred B. (O10781), 1st lt. 12 C.A., Ft. Monroe, Va

Name, serial number, organization, and address.

Waters, Fred C. (O9498), capt. V.C., Camp S. D. Little, Nogales, Ariz.
Waters, Jerome J., jr. (O5568), capt. F.A. (Instr.), Ft. Sill, Okla.
Waters, Thomas L. (O12417), 1st lt. C.A.C. (C. Def. Long Island Sound), Ft. H. G. Wright, N. Y.
Waters, William E. (O14700), 2d lt. 1 F.A., Ft. Sill, Okla.
Watkins, Charles A. (O7932), capt. Ord. Dept. (Org. Res.), Red Rock Bldg., Atlanta, Ga.
Watkins, Commodore R. (O11341), Chap. (1st lt.), Ft. Eustis, Va.
Watkins, Dudley W. (O14890), 2d lt. A.S., Brooks Field, Tex.
Watkins, DuVal C. (O11409), 1st lt. Q.M.C., Manila, P. I.
Watkins, Elliott (O12214), 1st lt. Inf. (Tank Sch.), Camp Meade, Md.
Watkins, Herbert E. (O5867), capt. Cav. (Org. Res.) Northfield, Vt.
Watkins, James G. (O7249), capt. F.A. (F.A. Sch.), Ft. Sill, Okla.
Watkins, Lewis H. (O2210) maj. C.E. (A.W.C.), Washington, D. C.
Watkins, Ralph B. (O10033), 1st lt. 6 Inf., Jefferson Bks., Mo.
†Watkins, Robert B. (O14308), 1st lt. Ret., 1408 31st St. NW., Washington, D. C.
Watrous, Frederick W. (O15073) 2d lt 6 F A., Ft. Hoyle, Md.
Watrous, Lee R., jr. (O3247), maj. C.A.C. (Org. Res. Seventh Corps Area), Minneapolis, Minn.
Watrous, Livingston (O3176), maj. A.G.D., Ft. Hamilton, N.Y.
Watson, Arthur G. (O12596), 2d lt. A.S., France Field, Canal Zone.
Watson, Dayton D. (O11390), 1st lt. A.S., Mitchel Field, N. Y.
Watson, Edwin M. (O2398), maj. F.A. (Org. Res. Second Corps Area), 39 Whitehall St., New York, N. Y.
Watson, Frank B. (O491), col. Inf. (Rctg.), Hq. First Corps Area, Boston 9, Mass.
Watson, George N. (O3952), capt. F.D., Ft. Sill, Okla.
Watson, Harry J. (O1079), lt. col. 7 C.A., Ft. Hancock, N. J.
Watson, Harry L. (O12933), 1st lt. V.C., Ft. Oglethorpe, Ga.
†Watson, Henry L. (O2229), maj. Ret., 446 Clay St., Monterey, Calif.
Watson, James A. (O3326), maj. 33 Inf., Ft. Clayton, Canal Zone.
Watson, James A., jr. (O15623), 2d lt. 16 F.A., Ft. Myer, Va.
Watson, James D. (O1292), lt. col. C.A.C. (Hq. Fourth Army Corps Org. Res.), Red Rock Bldg., Atlanta, Ga.
Watson, James T. (O916), lt. col. 16 Inf., Ft. Jay, N. Y.
Watson, James T., jr. (O7462), capt. Sig. C., Camp Alfred Vail, N. J.
Watson, Joel F. (O7766) capt. Q.M.C., Schofield Bks., Hawaii,
Watson, Leroy H. (O3896), capt. Inf. (Inf. Sch.), Ft. Benning, Ga.
Watson, Lester F. (O12570), 2d lt. Q.M.C., Ft. Sam Houston, Tex.
Watson, Numa A. (O14968), 2d lt. 35 Inf., Schofield Bks., Hawaii.
Watson, Rembert G. (O2998), maj. J.A.G.D., Manila, P. I.
Watson, William R. (O8354), 1st lt. 5 Inf., Ft. McKinley, Me.
Watt, David A. (O5427), capt. A.G.D., A.G.O., Washington, D. C.
Watters William E. (O15039), 2d lt. 1 F.A. Ft. Sill, Okla.
Watts, Arthur P. (O950), lt. col. Inf. (nondivisional units, Org. Res.), Chicago, Ill.
Watts, Harry L., jr. (O11714), 1st lt. 24 F.A. (P.S.), Manila, P. I.
Watts, John W. (O4211), maj. M.C. (64 Div. Org. Res.), Ft. Thomas, Ky.
Watts, Laurence (O2893), maj. (C.A.C.) Sig. C., O.C.S.O., Washington, D. C.
Watts, Wallace H. (O4363), Chap. (capt.), Madison Bks., N. Y.
Waugh, George F. (O2069), maj. Inf. (16 Inf. Brig.), Ft. Howard, Md.
Waugh, William H. (O8830), capt. C.E., Hq. Eighth Corps Area, Ft. Sam Houston, Tex.
Way, Clyde C. (O6490), capt. 17 Inf., Ft. Leavenworth, Kans.
Wear, George S. (O7337). capt. 7 Inf., Camp Lewis, Wash.
Wear, Hugh A. (O7195). capt. 5 Inf., Ft. Williams, Me.
Weart, Douglas L. (O3774), maj. C.E. (Engr. Sch.), Ft. Humphreys, Va.
Weatherby, Francis E. (O5213), capt. M.C., Walter Reed Gen. Hosp., Army Med. Center, Washington, D. C.
Weaver, Bryce P. (O11566), 1st lt. P.S. (45 Inf.), Manila, P. I.
†Weaver, Francis H. (O13750), Chap. (maj.) Ret., Newry, Blair Co., Pa.
Weaver, James R. N. (O3100) maj. Inf. (leave), c/o A.G.O., Washington, D. C.
Weaver, Lamar (O8209), capt. Inf. (Instr. N.G.), Durham, N. C.
Weaver, Leonard W. (O6255), capt. M.C., Letterman Gen. Hosp., San Francisco, Calif.
Weaver, Logan M. (O6368), capt. M.C., Ft. Sam Houston, Tex.

Name, serial number, organization, and address.

Weaver, Theron D. (O7653), capt. C. E., Camp Meade, Md.
Weaver, Walter R. (O2405), maj. A.S., Air Int. Dep., Middletown, Pa.
Weaver, William G. (O3413), maj. Inf. (C. & G. S. Sch.), Ft. Leavenworth, Kans.
†Weaver, William K., jr. (O6192), capt. Ret., 904 Citizens National Bank Bldg., Baltimore, Md.
Webb, Arthur L. (O2435), maj. F. D., Finance Office, Ft. Monroe, Va.
Webb, James M. (O4361), Chap. (capt.), Ft. McDowell, Calif.
Webb, Lanphear W., jr. (O3655), maj. M.C. (26 Div. Massachusetts N. G.), Room 258, State House, Boston, Mass.
Webb, Lester A. (O8451). 1st lt. Inf. (R.O.T.C.), North Carolina State College, Raleigh, N. C.
Webb, Richard B. (O4724), capt. C.A.C. (C. Def. Long Island Sound), Ft. H. G. Wright, N. Y.
Webb, Smith R. (O10099), 1st lt. 14 Inf., Ft. Davis, Gatun, Canal Zone.
Webb, Thomas V. (O14984). 2d lt. Inf., Honolulu, Hawaii.
†Webb, Walter D. (O13804), maj. Ret., 31 St. Francis St., St. Augustine, Fla.
Webb, Walter D., jr. (O14701), 2d lt. 12 F.A., Ft. Sam Houston, Tex.
Webb, William C. (O1302), lt. col. F.A. (Org. Res.), Portland, Oreg.
Webb, William C., jr. (O5965), capt. D.C. (U.S.M.A.), West Point, N. Y.
Webb, William H. (O12584), 2d lt. 55. CA., Ft. Shafter, Hawaii.
Webbe, Harold W. (O6156), capt. Sig.C., Ft. Leavenworth, Kans.
†Webber, Harry E. (O14393), 1st lt. Ret., Gen. Delivery, San Francisco, Calif.
Webber, Henry A. (O258), col. M.C., Hq. Fourth Corps Area, Red Rock Bldg., Atlanta, Ga.
Webber, Kenneth E. (O15232), 2d lt. 13 C.A., Ft. Barrancas, Fla.
Weber, Emil W. (O9590), Chap. (capt.), Manila, P. I.
†Weber, Eugene (O9098), capt. Ret., P. O. Box 563, Salt Lake City, Utah.
†Webster, Frank D. (O13349), col. Ret., 1721 Whitley Ave., Los Angeles, Calif.
Webster, J. Burt (O9622) Chap. (capt.), Plattsburg Bks., N. Y.
Webster, Lewis S. (O11125), 1st lt. A.S., France Field, Canal Zone.
Webster, Louis C. (O10419), 1st lt. Q.M.C. (Q. M. Sch.), 1819 W. Pershing Road, Chicago, Ill.
†Webster, Maury L. (O10769), 1st lt. Ret., 225 Wilshire Boulevard, Santa Monica, Calif.
Webster, Oscar T. (O6116), capt. 1 Inf., Ft. Sam Houston, Tex.
Webster, Robert M. (O11946), 1st lt. A.S., Brooks Field, Tex.
Webster, William W. (O12105), 1st lt. F.A. (U.S.M.A.), West Point, N. Y.
Weckerling, John (O11974), 1st lt. 45 Inf., (P.S.) Manila, P. I.
Weddington, Harry (O10607), 1st lt. A.S., Manila, P. I.
Weddington, Leonard D. (O11313), 1st lt. A.S., Ft. Bliss, Tex.
Wedemeyer, Albert C. (O12484), 1st lt. (57 Inf.) P.S., Manila, P. I.
Wedemeyer, William A. (O15011), 2d lt. 15 F.A., Ft. Sam Houston, Tex.
Weed, Earl H. (O9225), Chap (capt.), Mitchel Field, N.Y.
Weed, Frank W. (O1495), lt. col. M.C., Army Med. Sch., Army Med. Center, Washington, D. C.
Weed, Thomas J. (O10977), 1st lt. Q.M.C., Ft. Sam Houston, Tex.
Weeks, Charles W. (O915), lt. col. 21 Inf., Schofield Bks., Hawaii.
†Weeks, Frank R. (O2696), maj. Ret., 523 Stock Exchange Bldg., San Francisco, Calif.
Weeks, George McD. (O412). col. (Inf) G.S.C., Hq. Third Corps Area, Standard Oil Bldg., Baltimore, Md.
Weeks, Henry J. (O2391), maj. Q.M.C., Q. M. Int. Dep., Ft. Reno, Okla.
Weeks, James J. (O8738), capt. D. C., Ft. Oglethorpe, Ga.
Weeks, John A. (O4608), capt. Cav. (atchd. 3 cav.), Ft. Myer, Va.
Weeks, John A. (O11211). 1st lt. 1 C.A., Camp Perry, Ohio.
Weeks, John W. (O5478), capt. 9 Cav., Ft. Riley, Kans.
Weeks, Lawrence B. (O3565), maj. 41 C.A., Ft. Kamehameha, Hawaii.
†Weeks, Robert L. (O13996), maj. Ret., U.S. Army Rctg. Office, Syracuse, N. Y.
Weeks, William C. (O1296), lt. col. C.E., Hq. P. Dept., Manila, P. I.
Weems, George H. (O5297), capt. Inf. (R.O.T.C.), Davidson College, Davidson, N. C.
Wehr, Arthur J. (O6793), capt. Cav., Camp Alfred Vail, N. J.
Weible, Walter L. (O11308), 1st lt. C.A.C. (C. Def. Honolulu), Ft. De Russy, Hawaii.
Weidner, Edward T. B. (O3522), maj. M.C., Ft. Sill, Okla.
Weigel, William (O193), brig. gen., Hq. XII Army Corps Org. Res., 39 Whitehall St., New York, N. Y.

Name, serial number, organization, and address.

Weigle, Ellis D. (O9239), 1st lt. 91 C.A., Manila, P. I.
Weikert, John M. (O15290), 2d lt. A.S., Kelly Field, Tex.
Weiland, Paul H. (O8418), 1st lt. F.A. (F.A. Sch.), Ft. Sill, Okla.
Weinaug, Walter L. (O15722), 2d lt. 4 Cav., Ft. Meade, S. Dak.
Weinberg, Max (O6816), capt. Med. Adm. C., Hq. Seventh Corps Area, Omaha, Nebr.
Weinert, McDonald D. (O14769), 2d lt. 2 Engrs., Ft. Sam Houston, Tex.
Weir, Benjamin G. (O3730), maj. A.S., Manila, P. I.
Weir, John M. (O8144), capt. Inf. (U.S.M.A.), West Point, N. Y.
†Weisel, Edmund T. (O1644), maj. Ret., 1627 19th St. NW., Washington, D. C.
Weishaar, Henry T. J. (O5500), capt. 28 Inf., Ft. Porter, N. Y.
Weisman, Louis G. (O9464), capt. V.C., Ft. Sill, Okla.
Weiss, John M. (O9394), capt. M.C., (C. Def. San Francisco), Ft. Winfield Scott, Calif.
Weissinger, William T. (O4127), maj. M.C., Sta. Hosp., Ft. Sam Houston, Tex.
Welborn, Ira C. (O603), col. 4 Inf., Camp Lewis, Wash.
†Welborn, Luther S. (O14302), 1st lt. Ret., 35 W. Pine St., Knightstown, Ind.
Welch, Clarence H. (O10571), 1st lt. A.S. (leave), c/o A.G.O., Washington, D. C.
Welch, Gordon B. (O4925), capt. 12 C.A., Ft. Monroe, Va.
Welch, James C. (O12229), 1st lt. Inf. (R.O.T.C.), Ohio State University, Columbus, Ohio.
Welch, John M. (O9204), capt. M.C., S.G.O., Washington, D. C.
Welch, John P. (O8055), capt. Q.M.C., Presidio of San Francisco, Calif.
†Welch, Lyman M. (O14093), capt. Ret., 3555 Jackson St., San Francisco, Calif.
Welch, Marhl H. (O5972), capt. D. C. Chanute Field, Ill.
Welch, Ray O. (O12811), 2d lt. 21 Inf., Schofield Bks., Hawaii.
Welch, Richard O. (O9765), 1st lt. Inf. (atchd. 18 Inf.), Ft. Slocum, N. Y.
Welcker, Charles A. (O10641), 1st lt. 16 Inf., Ft. Jay, N. Y.
Weld, Seth L. (O2509), maj. Inf. (C. & G. S. Sch.), Ft. Leavenworth, Kans.
Weldon, Thomas F. (O10755), capt. M.C., Army Med. Sch., Army Med. Center, Washington, D. C.
Welker, James J. (O171678), 2d lt. A.S.-O.R.C., Langley Field, Va.
Welles, Edward M., jr. (O2775), maj. M.C. (leave), c/o A.G.O., Washington, D. C.
Wells, Ben L. (O15210), 2d lt. 13 Cav., Ft. Douglas, Utah.
Wells, Briant H. (O463), brig. gen. Ft. Benning, Ga.
Wells, Briant H., jr., (O15853), 2d lt. 3 Inf., Ft. Snelling, Minn.
Wells, Earl (O9850), 1st lt. P.S. (45 Inf.), Manila, P. I.
†Wells, Edward C. (O13995), maj. Ret., 5068 Fountain Ave., Hollywood, Los Angeles, Calif.
Wells, Everett R. (O10863), 1st lt. Sig. C. (R.O.T.C.), Georgia School of Technology, Atlanta, Ga.
Wells, Frank L. (O462), col. Inf. (O.C. Coordinator), Washington, D. C.
Wells, Fred. O. (O9191), capt. Med. Adm. C., Letterman Gen. Hosp., San Francisco, Calif.
Wells, George R. (O8070), capt. 45 Inf., Manila, P. I.
Wells, Gordon M. (O6689), capt. Ord. Dept., Ord. Sch., Watertown Ars., Mass.
Wells, Harold R. (O10868), 1st lt. A.S. (sick leave), c/o A.G.O., Washington, D. C.
Wells, Harry A. (O1549), lt. col. Inf. (C. & G. S. Sch.), Ft. Leavenworth, Kans.
Wells, Jesse B. (O15580), 2d lt. Sig. C. (1 Cav. Div.), Ft. Bliss, Tex.
Wells, Lucien F. jr. (O15832), 2d lt. 10 Inf., Ft. Thomas, Ky.
Wells, O. D. (O14779), 2d lt. 65 Inf., San Juan, P. R.
Wells, Roy C. (O9555), 1st lt. 5 Cav., Ft. Clark, Tex.
Wells, Rush S. (O639), col. Cav. (with Sig. C.), Hq. First Corps Area, Boston 9, Mass.
Wells, Walter H. (O5408), capt. Inf., Governors Island, N. Y.
Wells, Ward S. (O4160), maj. M.C., Letterman Gen. Hosp., San Francisco, Calif.
†Welsh, Blanton C. (O14306), 1st lt. Ret., 24 Upper Mountain Ave., Montclair, N. J.
Welsh, Charles R. (O6155), capt. Sig. C., Schofield Bks., Hawaii.
Welsh, Earl G. (O9959), 1st lt. 45 Inf., Manila, P. I.
Welsh, William E. (O459), col. (Inf.) G.S.C., O.C. of S., Washington, D. C.
Welsh, William W. (O11050), 1st lt. A.S., France Field, Canal Zone.
Welshmer, Robert R. (O2542), maj. C.A.C. (C. A. Sch.), Ft. Monroe, Va.
Welty, Maurice D. (O2860), maj. Inf. (Instr. N.G.), Mankato, Minn.

Name, serial number, organization, and address.

Wennerberg, Frederick W. (O11635), 1st lt. 30 Inf., Camp Del Monte, Calif.
Wenstrom, William H. (O12314), 1st lt. 8 Cav., Ft. Bliss, Tex.
Wentz, Ralph R. (O14703), 2d lt. Ord. Dept., Ft. Amador, Canal Zone.
Wertenbaker, George L. (O1658), lt. col. C.A.C. (C. A. Sch.), Ft. Monroe, Va.
Wertz, William W. (O7382), capt. C.A.C. (R. O. T. C.), Kansas State Agricultural College, Manhattan, Kans.
Wescott, George B. (O7891), capt. 30 Inf., Camp Del Monte, Calif.
Wescott, Robert H. (O845), col. 25 Inf. (leave), c/o A.G.O., Washington, D. C.
†Wessel, Henry (O14553), 1st lt. P.S. Ret., Hotel Lincoln, Evansville, Ind.
†Wessells, Henry W., jr. (O13004), brig. gen. Ret., 1832 Belmont Road, Washington, D. C.
Wessels, Theodore F. (O6911), capt. Inf. (Inf. Sch.), Ft. Benning, Ga.
Wessely, Joseph R. (O10838), 1st lt. Q.M.C. (Rctg.), Ft. Hayes, Ohio.
Wesson, Charles M. (O1635), lt. col. Ord. Dept. (A.W.C.), Washington, D. C.
West, Charles W. (O12774), 2d lt. C.A.C. (C. Def. Honolulu), Ft. Ruger, Hawaii.
West, Edmund G. (O9534), 1st lt. Q.M.C., New York Gen. Int. Dep., Brooklyn, N. Y.
†West, Emory S. (O1199), lt. col. Ret., 525 Forest Ave., Oak Park, Ill.
†West, Eugene R. (O14318), 1st lt. Ret., University Club, Washington, D. C.
West, George B. (O6371), capt. M.C., S.G.O., Washington, D. C.
West, George W. (O7836), capt. Q.M.C., Camp Holabird, Md.
†West, Parker W. (O13816), maj. Ret., Soldiers' Home, Washington, D. C.
West, R. John (O1738), maj. 8 Inf., Ft. Moultrie, S. C.
West, William W., jr. (O2089), maj. 14 Cav., Camp Custer, Mich.
Westcott, Henry R., jr. (O12564), Chap. (1st lt.), Ft. Sam Houston, Tex.
Westervelt, William I. (O1093), lt. col. Ord. Dept., c/o Mil. Att., American Embassy, Paris, France.
Westfall, Chester C. (O8204), capt. Inf. (Org. Res.), Baltimore, Md.
†Westmoreland, Wade H. (O13691), lt. col. Ret., 2122 Central Ave., Indianapolis, Ind.
Weston, William B. (O7895), capt. 83 F.A., Ft. Benning, Ga.
Westover, Oscar (O2145), maj. A.S., Langley Field, Va.
Wetherby, Loren A. (O7038), capt. 33 Inf., Ft. Clayton, Canal Zone.
Wetherill, Richard (O1545), lt. col. (Inf.) G.S.C., O. C. of S., Washington, D. C.
Wetmore, William O. (O4267), maj. M.C., Ft. Porter, N. Y.
Wey, Peter W. (O6064), capt. Q.M.C., Hq. Sixth Corps Area, 1819 W. Pershing Road, Chicago, Ill.
Weyand, Alexander M. (O4510), capt. Inf. (Instr. N. G.), Philadelphia, Pa.
Weyland, Otto P. (O16000), 2d lt. A.S., Brooks Field, Tex.
†Weyrauch, Paul H. (O14453), 2d lt. Ret., P. O. Box 195, Walla Walla, Wash.
Whaley, Arthur M. (O1484), lt. col. M.C. (leave), c/o A.G.O., Washington, D. C.
Wharton, Charles (O6946), capt. 2 Cav., Ft. Riley, Kans.
Wharton, Edward B. (O5811), capt. 91 C.A., Manila, P. I.
Wharton, Ira J. (O7663), capt. Q.M.C., Med. Int. Dep., St. Louis, Mo.
Wharton, James E. (O7025), capt. 3 Inf., Ft. Snelling, Minn.
Wharton, James P. (O10614), 1st lt. Inf. (17 Tank Bn.), Camp Meade, Md.
Wharton, Sidney F. (O11081), 1st lt. 21 Inf., Honolulu, Hawaii.
Wharton, William L. (O8205), capt. Inf. (leave), c/o A.G.O., Washington, D. C.
Whatley, George A. (O16003), 2d lt. A.S., Brooks Field, Tex.
Whatley, Robert J. (O9844), 1st lt. 6 Inf., Camp Custer, Mich.
Whayne, John M. (O10071), 1st lt. 21 Inf., Schofield Bks., Hawaii.
Wheat, Clayton E. (O14810), Chap., U.S.M.A., West Point, N. Y.
Wheat, Leslie C. (O5769), capt. 34 Inf., Ft. Eustis, Va.
Wheatley, Charles E. (O1671), lt. col. C.A.C. (C.A. Sch.), Ft. Monroe, Va.
Wheatley, Edwin T. (O8397), 1st lt. 18 Inf. Ft. Slocum, N. Y.
Wheaton, Francis B. (O1751), lt. col. Q.M.C. (leave), c/o A.G.O., Washington, D. C.
†Wheeler, Charles B. (O13386), col. Ret., 76 E. Housatonic St., Pittsfield, Mass.
Wheeler, Chilion F. (O9052), capt. A.S., Schofield Bks., Hawaii.
Wheeler, Druid E. (O7443), capt. Inf. (Instr. N.G.), St. Paul, Minn.

Name, serial number, organization, and address.

Wheeler, Ernest S. (O1373), lt. col. Q.M.C. (with F.A.) (non-divisional group Org. Res.), Buffalo, N. Y.
Wheeler, Frank D. (O9568), 1st lt. Q.M.C., Camp Marfa, Tex.
Wheeler, Herbert B. (O6801), capt. 17 Inf., Ft. Leavenworth, Kans.
†Wheeler, Homer W. (O13218), col. Ret., c/o George C. Pratt, Edge Hill, Pa.
†Wheeler, James M. (O902), lt. col. Ret., 3427 Porter St. NW., Washington, D. C.
Wheeler, John A. (O8741), capt. Ord. Dept., Raritan Ars., N. J.
Wheeler, John P. (O3494), maj. Cav. (Inf. Sch.), Ft. Benning, Ga.
Wheeler, Joseph, jr. (O383), col. A.G.D., Quarry Heights, Balboa Heights, Canal Zone.
Wheeler, Lester M. (O3169), maj. Inf. (leave), c/o A.G.O., Washington, D. C.
†Wheeler, Mark (O683), col. Ret., 2731 Benvenue Ave., Berkeley, Calif.
Wheeler, Merrill D. (O3318), maj. Q.M.C., Q.M.G.O., Washington, D. C.
Wheeler, Raymond A. (O3064), maj. C.E., District Bldg., Washington, D. C.
Wheeler, Richard B. (O12236), 1st lt. Inf. (Tanks), Camp Meade, Md.
Wheeler, Walter K., jr. (O8117), capt. 13 Inf., Ft. Warren, Mass.
Wheeler, Walter R. (O2256), maj. Inf. (C. & G. S. Sch.), Ft. Leavenworth, Kans.
Wheeler, William D. (O7772), capt. A.S., Chanute Field, Ill.
†Wheeler, William H. (O14047), capt. Ret., 66 W. 51st St., New York, N. Y.
Wheeler, William L. (O11981), 1st lt. A.S., Kelly Field, Tex.
Wheelin, James (O5656), capt. Inf. (leave), c/o A.G.O., Washington, D. C.
Whelchel, James L. (O12155), 1st lt. 14 C.A., Ft. Kamehameha, Hawaii.
Whelen, James A., jr. (O14704), 2d lt. 3 Cav., Ft. Myer, Va.
Whelen, Townsend (O1748), maj. Ord. Dept., Ft. Benning, Ga.
†Whipple, Charles H. (O13091), brig. gen. Ret., 1735½ S. Hobart Boulevard, Los Angeles, Calif.
†Whipple, Charles H., jr. (O14314), 1st lt. Ret., 321½ W. Second St., Los Angeles, Calif.
Whipple, Sherburne (O1972), maj. A.G.D., A.G.O., Washington, D. C.
Whipple, Stephen C. (O9220), 1st lt. C.E. (F.A. Sch.), Ft. Sill, Okla.
Whippler, Frederic R. (O11746), 1st lt. Q.M.C. (Rct. Dep.), Louisville, Ky.
Whisner, Emons B. (O7062), capt. 8 Inf., Ft. Screven, Ga.
Whistler, John M. (O15104), 2d lt. 1 F.A, Ft. Sill, Okla.
Whitaker, John C. (O6154), capt. Q.M.C., Camp McClellan, Ala.
Whitaker, Reginald (O9328), 1st lt. 3 Engrs., Schofield Bks., Hawaii.
Whitcomb, Clement C. (O1438), lt. col. M.C., S.G.O., Washington, D. C.
Whitcomb, John C. (O5321), capt. Inf. (U.S.M.A.), West Point, N. Y.
White, Albert R. (O1512), lt. col. D.C., Ft. Randolph, Canal Zone.
White, Ambrose F. (O10247), 1st lt. 38 Inf., Ft. Douglas, Utah.
White, Andrew J. (O1938), maj. A.G.D., Ft. Sam Houston, Tex.
White, Arthur A. (O3900), capt. 5 F. A., Ft. Bragg, N. C.
†White, Arthur N. (O4566), maj. Ret., 11 Borica St., San Francisco, Calif.
White, Charles H. (O2268), maj. 26 Inf., Plattsburg Bks., N. Y.
White, Clara B. (N700012), Chief Nurse (1st lt. A.N.C.), Sta. Hosp., Ft. Sill, Okla.
White, Claude A. (O6969), capt. 23 Inf., Ft. Sam Houston, Tex.
White, Donald G. (O12609), 2d lt. 6 Engrs., Camp Lewis, Wash.
White, Edward H. (O15761), 2d lt. A.S., Brooks Field, Tex.
†White, Edward R. (O14425), 1st lt. Ret., 41 Trinity Place, New Rochelle, N. Y.
White, Ernest K. (O7826), capt. Q.M.C., New York Gen. Int. Dep., Brooklyn, N. Y.
White, Frank E. (O11312), 1st lt. A.S., Bolling Field, D. C.
†White, George H. (O935), lt. col. Ret., Oregon Agricultural College, Corvallis, Oreg.
†White, George P. (O320), col. Ret., 538 29th Ave., San Francisco, Calif.
†White, Harry A. (O9914), capt. Ret., Chicago Public High School, Chicago, Ill.
White, Henry C. (O4989), capt. A.S., Air Int. Dep., Little Rock, Ark.
White, Henry K. (O6989), capt. Inf. (Inf. Sch.), Ft. Benning, Ga.
White, Herbert A. (O373), col. J.A.G.D., Hq. Eighth Corps Area, Ft. Sam Houston, Tex.
White, Horton V. (O15301), 2d lt. 25 Inf., Nogales, Ariz.
White, Isaac D. (O15080), 2d lt. 14 Cav., Ft. Des Moines, Iowa.
White, James C. (O11666), 1st lt. 57 Inf., Manila, P. I.
White, James M. (O2981), maj. Inf. (leave), c/o A.G.O., Washington, D. C.
White, John D. (O6325), capt. 9 F.A., Ft. Riley, Kans.
White, John G. (O7343), capt. 15 F.A., Ft. Sam Houston, Tex.
White, John N. (O9124), capt. D.C., Hq. First Corps Area, Boston 9, Mass.
White, Joseph M. (O4236), maj. M.C., Ft. De Lesseps, Canal Zone.
White, Leon A. (O10770), 1st lt. 4 C.A., Ft. Amador, Canal Zone.
White, Lyle C. (O6335), capt. M.C., Ft. Strong, Mass.
White, Robert O. (O9640), 1st lt. Q.M.C., Ft. McIntosh, Tex.
White, Samuel (O7380) capt. F.A. (F.A.Sch.), Ft. Sill, Okla.
White, Samuel A. (O4146), maj. M.C., Army Med. Sch., Army Med. Center, Washington, D. C.
White, Thomas D. (O12749), 2d lt. Inf. (A. D. C. to Brig. Gen. John McA. Palmer), Gatun, Canal Zone.
White, Walter C. (O15371), 2d lt. Inf. (Tanks), Hq. Third Corps Area, Standard Oil Bldg., Baltimore, Md.
White, Wesley J. (O5510), capt. 13 F.A., Schofield Bks., Hawaii.
White, Will R. (O8910), capt. Q.M.C., Camp Lewis, Wash.
White, Will W. (O15157), 2d lt. A.S., Kelly Field, Tex.
White, William D. (O4024), maj. D.C., Schofield Bks., Hawaii.
White, William M. (O9112), capt. M.C., Selfridge Field, Mich.
White, William N. (O11006), 1st lt. 9 F.A., Ft. Riley, Kans.
White, William R. (O3283), maj. Q.M.C. (Q.M. Sch.), Philadelphia, Pa.
Whitehead, Clayton S. (O7538), capt. Inf. (Inf. Sch.), Ft. Benning, Ga.
Whitehead, Ennis C. (O10572), 1st lt. A.S., Selfridge Field, Mich.
Whitehead, Henry C. (O525), col. Q.M.C., Gen. Int. Dep., Washington, D. C.
Whitehead, Thomas E. (O12780), 2d lt. 3 Cav., Ft. Myer, Va.
Whitehurst, Herbert C. (O6834), capt. C.E., Engr. Office, Florence, Ala.
Whitelaw, John L. (O12357), 1st lt. Inf. (A.D.C. to Brig. Gen. William S. Graves), Ft. Wadsworth, N. Y.
Whiteley, John F. (O11099), 1st lt. A.S., Langley Field, Va.
Whiteley, Joseph H. (O9378), capt. M.C., Manila, P. I.
Whitesides, John G. (O6167), capt. A.S. (leave), c/o A.G.O., Washington, D. C.
Whitesides, Sterling E., jr. (O12482), 1st lt. 42 Inf., Camp Gaillard, Canal Zone.
Whitfield, Robert (O986), lt. col. A.G.D., Hq. Fourth Corps Area, Red Rock Bldg., Atlanta, Ga.
†Whiting, Deshler (O14245), maj. Ret., Dallas High Schools, Dallas, Tex.
Whiting, Edgar M. (O2182), maj. Cav. (Cav. Sch.), Ft. Riley, Kans.
Whiting, George W. C. (O2484), maj. Inf. (96 Div. Org. Res.), Portland, Oreg.
Whitley, Franklin L. (O2383), maj. A.G.D., Hq. Third Corps Area, Standard Oil Bldg., Baltimore, Md.
†Whitlock, Frank O. (O13850), maj. Ret., Room 435, 49 Federal St., Boston, Mass.
Whitlock, Lester J. (O7138), capt. F.A. (R.O.T.C.), University of Oklahoma, Norman, Okla.
Whitlow, Archie B. (O11916), 1st lt. 6 Inf., Jefferson Bks., Mo.
†Whitman, Walter M. (O13623), lt. col. Ret., R.F.D. 1, Wrentham, Mass.
Whitmore, Charles S. (O12655), 2d lt. 76 F.A., Presidio of Monterey, Calif.
†Whitmore, Eugene R. (O13637), lt. col. Ret., 2139 Wyoming Ave. NW., Washington, D. C.
Whitmore, William C. (O4380), capt. M.C., Ft. Adams, R. I.
Whitner, Arthur R. (O6864), capt. Inf. (R.O.T.C.), Camp Knox, Ky.
Whitney, Charles E. (O9878), 1st lt. Ord. Dept., Ord. Office, Cleveland, Ohio.
Whitney, Clifford C. (O9272), capt. V.C., Ft. Sam Houston, Tex.
Whitney, Courtney (O10694), 1st lt. A.S., Manila, P. I.
Whitney, Frederic W. (O3242), maj. Cav. (R.O.T.C.), University of Georgia, Athens, Ga.
†Whitney, Harold S. (O11355), capt. Ret., 31 Grant St., Milford, Mass.
†Whitney, Henry H. (O13460), col. Ret., 205 Bennett Ave., Long Beach, Calif.
Whitney, Joseph W. (O5031), capt. Inf. (Instr. N.G.), South Armory, Irvington St., Boston, Mass.
Whitney, Philip M. (O12448), 1st lt. 33 Inf., Ft. Clayton, Canal Zone.
Whitside, Warren W. (O830), col. Q.M.C., Ft. Riley, Kans.
Whitson, Robert K. (O4506), capt. 23 Inf., Ft. Sam Houston, Tex.

Name, serial number, organization, and address.

Whitson, Wallace E. (O15198), 2d lt. A.S., Kelly Field, Tex.
Whitt, Hugh (O9556), 1st lt. Q.M.C., Ft. Myer, Va.
Whittaker, Alan D., jr. (O14706), 2d lt. 59 C.A., Manila, P. I.
Whittaker, Frank L. (O4766), capt. Cav. (Nondivisional Units Org. Res.), Wausau, Wis.
Whittaker, Horace L. (O4791), capt. 6 C.A., Ft. Winfield Scott, Calif.
Whittaker, Le Roy A. (O9672), 1st lt. (C.A.C.) Ord Dept., Watervliet Arsenal, N. Y.
Whittemore, Kenneth S. (O7494), capt. 16 Inf., Ft. Jay, N Y.
Whitten, Lyman P. (O14850), 2d lt. A.S., Massachusetts Institute of Technology, Boston, Mass.
Whitten, Robert Q. (O8245), capt. 42 Inf., Camp Gaillard, Canal Zone.
Whitten, Rudolph G. (O3716), maj. 33 Inf., Ft. Clayton, Canal Zone.
Whitthorne, Brom R. (O7741), capt. Q.M.C., Ft. Reno, Okla.
Whittier, David H. (O12249), 1st lt. Ord. Dept. (Ord. Sch.), Watertown Ars., Mass.
Whittier, Raymond W. (O4098), maj. M.C. (88 Div.Org. Res.), University Hosp., Minneapolis, Minn.
Whitworth, Alexander E. (O5423), capt. Sig. C. (N. G.), Charlestown, Mass.
Whitworth, Pegram (O464), col. Inf. (96 Div. Org. Res.), Room 323 New Post Office Bldg., Portland, Oreg.
Whybark, George W. (O6283), capt. C.A.C. (Sig. C. Sch.), Camp Alfred Vail, N. J.
Wick, Albert J. (O14822), 2d lt. 7 C.A., Ft. Hancock, N. J.
Wickert, Howard T. (O5353), capt. M.G., Carlisle Bks., Pa.
Wickham, Frank D. (O634), col. Inf. (with F.A.) (91 Div. Org. Res.), 625 Detwiler, Bldg., Los Angeles, Calif.
Wickham, Fred O. (O6497), capt. 16 Inf., Ft. Jay, N. Y.
Wickins, Charles B. (O8864), capt. Q.M.C., Hq. Ninth Corps Area, San Francisco, Calif.
Wickliffe, Charles A. (O5067), capt. 5 F.A., Ft. Bragg, N. C.
Wickline, William A. (O1496), lt. col. M.C., Ft. Kamehameha, Hawaii.
Wicks, Roger M. (O12082), 1st lt. F.A. (U.S.M.A.), West Point, N. Y.
Wieck, William F. (O9143), capt. D. C., Sta. Hosp., Ft. Sam Houston, Tex.
Wieczorek, George A. (O1369), lt. col. C.A.C. (leave), c/o A.G.O., Washington, D. C.
†Wiehe, Ferdinand W. (O10765), capt. Ret., 1007 S. Vine St., Denver, Colo.
Wiener, Samuel B. (O6029), capt. Inf. (Rctg.), Ft. Benjamin Harrison, Ind.
Wiener, William M. (O6686), capt. 18 F.A., Ft. Sill, Okla.
Wieners, Frederic B. (O9972), 1st lt. A.S., Luke Field, Hawaii.
Wieser, Gustave A. (O1221), lt. col. 42 Inf., Camp Gaillard, Canal Zone.
Wiggins, Porter P. (O7052), capt. 12 Inf., Ft. Howard, Md.
Wight, Allen C. (O9443), capt. V.C., Ft. Logan, Colo.
Wightman, Leroy M. (O9994), 1st lt. Cav. (Field Rct. Det.), Hq. Second Corps Area, Governors Island, N. Y.
Wightman, Richard M. (O5267), capt. Inf. (U.S.M.A.), West Point, N. Y.
†Wigton, Edward N. (O14402), 1st lt. Ret., Tennis Apt., Forest Hills, Long Island, N. Y.
Wilbourn, Arthur E. (O2386), maj. Cav. (C. & G. S. Sch.), Ft. Leavenworth, Kans.
†Wilbur, Harry P. (O710), col. Ret., Hotel Bethlehem, Bethlehem, Pa.
Wilbur, Harry S. (O7153), capt. Inf. (Inf. Sch.), Ft. Benning, Ga.
Wilbur, William H. (O3365), maj. 13 Inf., Ft. Warren, Mass.
Wilby, Francis B. (O2023), maj. (C.E.) G.S.C., O.C. of S., Washington, D. C.
Wilcox, Herbert B. (O12963), 2d lt. Inf. (Hq. and M. P. Co., 3 Div.), Camp Lewis, Wash.
Wilcox, Perry O. (O10685), Chap. (capt.), (leave), c/o A.G.O., Washington, D. C.
†Wilcox, Timothy E. (O13039), brig. gen. Ret., 1841 California St., Washington, D. C.
Wild, Herbert J. (O2703), maj. C.E., O.C. of E., Washington, D. C.
Wilde, Adna G. (O3300), maj. M.C., Office Attending Surg., Boston, Mass.
Wilder, Cyrus J. (O4744), capt. 2 Cav., Ft. Riley, Kans.
Wilder, Frank E. (O15159), 2d lt. 26 Inf., Plattsburg Bks., N. Y.
Wilder, Stuart G. (O4683), capt. Inf., Aberdeen Proving Ground, Md.
†Wilder, Wilber E. (O13490), col. Ret., c/o Guaranty Trust Co., Fifth Ave. and 44th St., New York, N. Y.
†Wilder, William T. (O13486), col. Ret., 525 Holly Ave., St. Paul, Minn.
Wilders, Pearne C. (O10215), 1st lt. 2 Inf., Ft. Sheridan, Ill.
†Wildman, Leonard D. (O13470), col. Ret., Wheaton, Ill.
Wildrick, Edward W. (O1237), maj. C.A.C. (C. & G. S. Sch.), Ft. Leavenworth, Kans.

Name, serial number, organization, and address.

Wildrick, George A. (O2205), maj. 2 C.A., Ft. Totten, N. Y.
Wildrick, Meade (O2853), maj. C.A.C., Honolulu, Hawaii.
Wiley, Noble J. (O1614), lt. col. Inf. (O.C. of M.B.), Washington, D. C.
†Wilhelm, George T. (O11285), 1st lt. Ret., University of Tennessee, Dept. of Hygiene, Knoxville, Tenn.
Wilhelm, Glenn P. (O3191), maj. Ord. Dept., O. C. of Ord., Washington, D. C.
Wilhide, Glenn C. (O14982), 2d lt. 7 Inf., Camp Lewis, Wash.
Wilkes, Burwell B., jr. (O14617), 2d lt. 65 Inf., San Juan, P. R.
Wilkes, Gilbert Van B. (O2581), maj. C.E., Dist. Engr. Office, 406 Federal Bldg., Milwaukee, Wis.
Wilkins, Harold S. (O6329), capt. Ord. Dept., Dist. Ord. Office, Baltimore, Md.
†Wilkins, Harry E. (O13399), col. Ret., 933 18th St., Des Moines, Iowa.
Wilkins, Paul C. (O11457), 1st lt. A.S., Luke Field, Hawaii.
Wilkins, Roland (O7979), capt. 31 Inf., Manila, P. I.
Wilkinson, Candler A. (O5892), capt. Cav. (C.&G.S.Sch.), Ft. Leavenworth, Kans.
Wilkinson, Herbert F. (O6380), capt. Q.M.C. (Q.M.C. Sch.), Philadelphia, Pa.
Wilkinson, Reading (O8236), capt. 11 Engrs., Corozal, Canal Zone.
Willard, Charles L. (O948), lt. col. Q.M.C., Q.M.G.O., Washington, D. C.
†Willard, Joseph H. (O13169), col. Ret., 41 Catherine St., Newport, R. I.
Willard, Robert A. (O8586), 1st lt. Inf. (U.S.M.A.), West Point, N. Y.
Willard, Sherman E. (O11089), 1st lt. 55 C.A., Ft. Shafter, Hawaii.
†Willcox, Charles (O174), col. Ret., 2135 P St. NW., Washington, D. C.
Willcox, Cornelis DeW. (O117), col. Prof., U.S.M.A., West Point, N. Y.
Willett, Maurice B. (O2765), maj. C.A.C. (leave), c/o A.G.O., Washington, D. C.
†Willey, Gordon F. (O5822), capt. Ret., 4401 Market St., Philadelphia, Pa.
Willey, John P. (O15954), 2d lt. 12 Cav., Ft. Brown, Tex.
†Willford, James W. (O12515), 2d lt. Ret., P. O. Box 195, 3862 Pepper Drive, San Diego, Calif.
Williams, Abraham W. (O6653), capt. Cav. (leave), c/o A.G.O., Washington, D. C.
Williams, Albert S. (O1050), lt. col. (Inf.) G.S.C., Hq. Eighth Corps Area, Ft. Sam Houston, Tex.
Williams, Alexander E. (O90), col. Q.M.C. (82 Div. Org. Res.), Columbia, S. C.
Williams, Allie W. (O1411), lt. col. M.C. (84 Div. Org. Res.), 503 N. Meridian St., Indianapolis, Ind.
Williams, Andrew E. (O424), col. Cav. (C. of S., IV Army Corps Org. Res.), Atlanta, Ga.
†Williams, Arthur (O13253), col. Ret., 315 S. St. Andrews Place, Los Angeles, Calif.
†Williams, Arthur (O13872), maj. Ret., R. D. 3, Connersville, Ind.
Williams, Benjamin H. L. (O2034), maj. C.A.C. (C. & G. S. Sch.), Ft. Leavenworth, Kans.
Williams, Carmi L. (O6867), capt. Inf., Ft. Sill, Okla.
†Williams, Charles A. (O13207), col. Ret., Apartment 205, The Ontario, Washington, D. C.
Williams, Charles F. (O3530), maj. C.E. (88 Div. Org. Res.), 516 Bremer Arcade Bldg., St. Paul, Minn.
Williams, Charles L. (O2306), maj. C.A.C. (Org. Res.), Room 3149 DuPont Bldg., Wilmington, Del.
Williams, Charles L. (O12502), 1st lt. A.S., Langley Field, Va.
Williams, Charles R. (O2439), maj. J.A.G.D., J.A.G.O., Washington, D. C.
Williams, Charles S. (O9604), capt. V.C., Ft. Hoyle, Md.
Williams, Clarence C. (O14), maj. gen., Chief of Ordnance, Washington, D. C.
Williams, Cleon L. (O11913), 1st lt. 30 Inf., Presidio of San Francisco, Calif.
Williams, Daniel B. (O8530), capt. M.C. (leave), c/o A.G.O., Washington, D. C.
Williams, Edward T. (O12818), 2d lt. 13 F.A., Schofield Bks., Hawaii.
Williams, Ernest A. (O7148), capt. Cav. (atchd. 14 Cav.), Ft. Des Moines, Iowa.
Williams, Everett C. (O5125), capt. F.A. (leave), c/o A.G.O., Washington, D. C.
Williams, Ezekiel J. (O657), col. Inf. (O. C. of M. B.), Washington, D. C.
Williams, Frank (O196897), 2d lt. Inf.—O.R.C., Camp Perry, Ohio.
Williams, Frank R. (O10271), 1st lt. 65 Inf., San Juan, P. R.
Williams, George (O690), col. 2 Cav., Ft. Riley, Kans.
Williams, George F. (O15330), 2d lt. 2 F.A., Ft. Bragg, N. C.
Williams, Gideon H. (O1055), lt. col. Inf. (Inf. Sch.), Ft. Benning, Ga.

Name, serial number, organization, and address.

Williams, Harry C. (O987), lt. col. F.A. (99 Div. Org. Res.), Pittsburgh, Pa.
Williams, Hartwell N. (O8604), capt. Q.M.C., Manila, P. I.
Williams, Henry K., jr. (O12821), 2d lt. 55 C.A., Ft. Ruger, Hawaii.
Williams, Herbert O. (O347), col. (Inf.) I.G.D., O.I.G., Washington, D. C.
Williams, Herbert S. (O4404), maj. V.C., Ft. Bliss, Tex.
Williams, Hugh (O4988), capt. Q.M.C., Ft. Lawton, Wash.
Williams, Isaac J. (O10751), 1st lt. A.S., Luke Field, Hawaii.
Williams, James C. (O2364), maj. 29 Inf., Ft. Benning, Ga.
Williams, James N. (O8800), capt. M.C., Fitzsimons Gen Hosp., Fitzsimons Sta., Denver Colo.
Williams, John F. (O15548), 2d lt. F.A., Phippsburg, Me.
Williams. John G. (O10697), 1st lt. A.S., Brooks Field, Tex.
Williams, John J. (O15701), 2d lt. A.S., Brooks Field, Tex.
Williams, John R. (O5902), capt. 76 F.A., Presidio of Monterey, Calif.
†Williams, John S. (O2310), maj. Ret., 2131 W. 28th St., Los Angeles, Calif.
Williams, Joseph M. (O14707), 2d lt. 10 Cav., Ft. Huachuca, Ariz.
Williams, Laurin L. (O8425), 1st lt. 15 Inf., American Bks., Tientsin, China.
Williams, Leslie S. (O10637), 1st lt. Q.M.C., Gen. Int. Dep., Washington, D. C.
†Williams, Losey J. (O14555), 1st lt. P.S. Ret., 801 Euclid Ave., Beloit, Wis.
Williams, Lyman O. (O15320), 2d lt. 10 Inf., Ft. Thomas, Ky
†Williams, Marshall McD., jr. (O4934), capt. Ret., Faison, N. C.
Williams, Norman P. (O8523), capt. 57 Inf. (P.S.), Manila, P. I.
Williams, Paul L. (O10600), 1st lt. A.S., Manila, P. I.
Williams, Randolph P. (O12069), 1st lt. 2 Engrs., Ft. Sam Houston, Tex.
Williams, Richard H. (O1238), lt. col. C.A.C. (Hq. Fourth Corps Area), Red Rock Bldg., Atlanta, Ga.
Williams, Robert B. (O15114), 2d lt. A.S., Kelly Field, Tex.
†Williams, Robert C. (O13483), col. Ret., 310 Helen St., Cincinnati, Ohio.
Williams, Robert Crayton, (O3470) maj. C.E., Hq. Seventh Corps Area. Army Bldg., Omaha, Nebr.
Williams, Robert P. (O3924), maj. M.C., Camp Lewis, Wash.
Williams, Robert S. (O11794), 1st lt. Q.M.C., Ft. Sheridan, Ill.
Williams, Roger, jr. (O5015), capt. 13 Inf., Ft. Warren, Mass.
Williams, Samuel T. (O8472), 1st lt. Inf. (Hq. Special Troops), Camp Lewis, Wash.
Williams, Silas W. (O6547), capt. M.C. (leave), c/o A.G.O., Washington, D. C.
Williams, Sumner M. (O2380), maj. Cav. (Instr. N. G.), 508 Legal Building, Asheville, N. C.
Williams, Thomas G. (O9132), capt. Med. Adm. C., Ft. Sam Houston, Tex.
Williams, Thomas N. (O7980), capt. Inf. (Rctg.), Knoxville, Tenn.
Williams, William Clarence (O9266), capt. Med. Adm. C., Letterman Gen. Hosp., San Francisco, Calif.
Williams, William Clinton (O3321), maj. Inf. (O.C.M.B.), Washington, D. C.
Williams, William D. (O14708), 2d lt. 83 F.A., Ft. Benning, Ga.
Williams, William H. (O5925), capt. 22 Inf., Ft. McPherson, Ga.
†Williams, William N. (O14299), 1st lt. Ret., Apt. 423, Cathedral Mansions, 2900 Connecticut Ave., NW., Washington, D. C.
Williamson, Anne (N700031), Chief Nurse (1st lt. A.N.C.), Sta. Hosp., Ft. Benning, Ga.
Williamson, Ellis V. (O12335), 1st lt. 17 F.A., Ft. Bragg, N. C.
Williamson, Emery (O5890), capt. Sig.C., Hq. Third Corps Area, Standard Oil Bldg., Baltimore, Md.
†Williamson, George McK. (O194), col. Ret., 615 Penn St., Huntingdon, Pa.
Williamson, George McK., jr. (O12220), 1st lt. 7 F.A., Madison Bks., N. Y.
Williamson, Howard M. (O10849), capt. M.C., New York Gen. Int. Dep., Brooklyn, N. Y.
Williamson, Llewellyn P. (O1491), lt. col. M.C., Ft. Winfield Scott, Calif.
Williamson, Melvin S. (O5687), capt. Cav. (Org. Res.), 511 E. 2d St., Duluth, Minn.
Williamson, Raymond E. S. (O8602), 1st lt. Cav. (U.S.M.A.), West Point, N. Y.
Williamson, Raymond J. (O8388), 1st lt. 29 Inf., Ft. Benning, Ga.
Williamson, Royden (O7691), capt. 5 Cav., Ft. Clark, Tex.
Williamson, Russell L. (O12474), 1st lt. A.S., Ft. Sam Houston, Tex.
†Williard, Harry O. (O508), col. Ret., 819 W. Janeaux St., Lewistown, Mont.
Williford, Forrest E. (O2127), maj. C.A.C. (C. Def. Chesapeake Bay), Ft. Monroe, Va.

Name, serial number, organization, and address.

Willing, Wildurr (O1325), lt. col. C.E., Hq. First Corps Area, Boston 9, Mass.
Willingham, Chester M. (O8442), 1st lt. 1 Inf. Ft. Sam Houston, Tex.
Willink, Arthur (O15933), 2d lt. Ord. Dept., Ft. Hoyle, Md.
Willis, Allan S. (O9918), 1st lt. 15 Inf., Manila, P. I.
Willis, Archie H. (O3957), capt. F.D., U. S. Finance Office, 2620 Gray's Ferry Road, Philadelphia, Pa.
Willis, Arthur N. (O14868), 2d lt. 14 Cav., Ft. Des Moines, Iowa.
Willis, Harold A. (O10065), 1st lt. Ord. Dept., Hq. H. Dept., Honolulu, Hawaii.
Willis, Herbert E. (O10893), 1st lt. 17 Inf., Ft. Leavenworth, Kans.
Willis, James A. (O2922), maj. J.A.G.D., Hq. Eighth Corps Area, Ft. Sam Houston, Tex.
Willis, James S. (O15607), 2d lt. Sig. C., Camp Alfred Vail, N. J.
Willis, Jefferson B. (O11643), 1st lt. 19 Inf., Schofield Bks., Hawaii.
Willis. John M. (O4360), maj. M.C., Fitzsimons Gen. Hosp., Fitzsimons Sta., Denver, Colo.
Willis, Lewis B. (O5431), capt. Q.M.C., Ft. Adams, R. I.
†Willis, Percy (O13692), lt. col. Ret., 1117 Mallory Ave., Portland, Oreg.
Willis, Raymond D. (O6106), capt. 18 Inf., Camp Dix, N. J.
Willis, Richard B. (O6542), capt. 6 F.A., Ft. Hoyle, Md.
Willkie, Robert T. (O7923), capt. Q.M.C., Manila, P. I.
Willoughby, Charles A. (O4615), capt. (Inf.), G.S.C., c/o American Legation, Caracas, Venezuela.
Willoughby, Rexford E. (O4600), capt. 4 Cav., Ft. McIntosh, Tex.
Wills, Will D. (O1580), lt col. Inf. (79 Div. Org. Res.), Philadelphia, Pa.
†Willson, Ray D. (O14438), 1st lt. Ret., 201 Canon Drive, Beverly Hills. Calif.
Willson, Richard T. (O15429), 2d lt. 1 Cav., Marfa, Tex.
Willson, Thomas R. (O10103), 1st lt. 1 F.A., Ft. Sill, Okla.
†Willyoung, Lester E. (O14167), capt. Ret., 1121 N. Walker St., Princeton, W. Va.
Wilmerding, William E. (O4219), maj. M.C. (76 Div. Org. Res.), State Armory, Hartford, Conn.
Wilsey, Walter T. (O11720), 1st lt. Q.M.C., Camp Holabird, Md.
Wilson, Albert T. (O12574), 2d lt. 25 Inf., Camp Harry J. Jones, Douglas, Ariz.
Wilson, Alexander (O3020), maj. Inf. (88 Div. Org. Res.), Minneapolis, Minn.
Wilson, Alfred M. (O2660), maj. Q.M.C. (77 Div. Tn. Org. Res.), 39 Whitehall St., New York, N. Y.
†Wilson, Andrew M., jr. (O10276), 1st lt. Ret., R. F. D. 5, Newton, N. C.
Wilson, Arthur E. (O11873), 1st lt. 55 C.A., Ft. Kamehameha, Hawaii.
Wilson, Arthur H. (O1970), maj. Cav. (Org. Res. Second Corps Area), New York, N. Y.
Wilson, Arthur R. (O8346), 1st lt. F.A. (R.O.T.C.), University of Missouri, Columbia, Mo.
Wilson, Auston M., jr. (O12178), 1st lt. 13 C.A., Ft. Barrancas, Fla.
Wilson, Bascom L. (O4038), maj. M.C., Nogales, Ariz.
Wilson, Carlisle B. (O8663), 1st lt. 34 Inf., Camp Meade, Md.
†Wilson, Cary R. (O2785), maj. Ret., 1600 N. Calvert St., Baltimore, Md.
Wilson, Charles F. (O9559), 1st lt. C.A.C. (C. Def. San Francisco), Ft. Winfield Scott, Calif.
Wilson, Charles Frederick (O12363), 1st lt. Q.M.C., Q.M. Int Dep., New Orleans, La.
Wilson, Charles H. (O8288), capt. Inf. (R.O.T.C.), Wilberforce University, Wilberforce, Ohio.
Wilson, Clarence C. (O11475), 1st lt. A.S., Crissy Field, Calif.
†Wilson, David B. (O13146), col. Ret., 1721 Rebecca St., Sioux City, Iowa.
Wilson, Donald (O5190), capt. A.S., O.C. of A.S., Washington, D. C.
Wilson, Durward S. (O2858), maj. Inf. (Instr. N.G.), c/o Adjutant General, Jackson, Miss.
Wilson, Erle M. (O1951), maj. Inf. (A.W.C.), Washington, D. C.
†Wilson, Ernest LcR. (O8837), capt. Ret., 3988 Kansas St., San Diego, Calif.
Wilson, Ernest W. (O9428), 1st lt. F.D., Hq. Fifth Corps Area, Ft. Hayes, Ohio.
†Wilson, Evert R. (O978), lt. col. Ret., Jeddo, Pa.
Wilson, Francis H. (O6701), capt. Inf. (R.O.T.C.), University of Oklahoma, Norman, Okla.
Wilson, Francis J. (O14902), 2d lt. C.E., Camp Del Monte, Calif.
Wilson, Francis M. (O11555), 1st lt. P.S. (92 C.A.), Manila, P. I.
Wilson, Frank W. (O3975), maj. M.C., Office Attending Surg., Washington, D. C.
†Wilson, Frederick E. (13886), lt. col. Ret., Griffin High School, Griffin, Ga.

Name, serial number, organization, and address.

Wilson, Garnett H. (O10302), 1st lt. 12 Cav., Ft. Brown, Tex.
Wilson, Harry F. (O2110), maj. F.D., Finance Office, Ft. Sam Houston, Tex.
†Wilson, Horace E. (O13902), maj. Ret., Union League Club, San Francisco, Calif.
Wilson. Hugh M., jr. (O11254), 1st lt. 8 Inf., Ft. Screven, Ga.
†Wilson, J. Pendleton (O14205), maj. Ret., P. O. box 427, Wheeling, W. Va.
Wilson, James A. (O2570), maj. M.C., Fitzsimons Gen. Hosp., Fitzsimons Sta., Denver, Colo.
†Wilson, James E. (O1583), maj. Ret., c/o Wilson, Schmelz National Bank, Newport News, Va.
†Wilson, James H. (O12969), maj. gen. Ret., 1305 Rodney St., Wilmington, Del.
†Wilson, James S. (O248), col. Ret., Dept. Public Health and Sanitation, Ohio State University, Columbus, Ohio.
Wilson, Jennings B. (O1020), lt. col. A.G.D., Hq. Sixth Corps Area, 1819 W. Pershing Road, Chicago, Ill.
Wilson, John G. (O15319), 2d lt. 7 F.A., Madison, Bks., N. Y.
Wilson, John H. (O5930), capt. C.A.C. (C.A. Sch.), Ft. Monroe, Va.
Wilson, John J. (O6033), capt. 15 Inf., Manila, P. I.
Wilson, Joseph A. (O10723), 1st lt. A.S., Schofield Bks., Hawaii.
†Wilson, Joseph C. (O14322), 1st lt. Ret., P. O. Box 74, Bradford, Pa.
Wilson, Leroy C. (O12336), 1st lt. 57 Inf., Manila, P. I.
Wilson, Louis C. (O2935), maj. Q.M.C., Hq. H. Dept., Schofield Bks., Hawaii.
Wilson, Maybin H. (O10528), 1st lt. 2 Engrs., Ft. Sam Houston, Tex.
Wilson, Milton E. (O12020), 1st lt. Q.M.C. (C. Def. Puget Sound), Ft. Worden, Wash.
Wilson, Murray C. (O10321), 1st lt. 6 F.A., Ft. Hoyle, Md.
Wilson, Ovid O. (O15887), 2d lt. Inf., Normangee, Leon Co., Tex.
Wilson, Ralph W. (O2963), maj. C.A.C. (C.A. Sch.), Fort Monroe, Va.
†Wilson, Richard H. (O13320), col. Ret., 1028 15th Ave. N., Seattle, Wash.
Wilson, Rogers M. (O4930), capt. 24 Inf., Ft. Benning, Ga.
Wilson, Vennard (O7207), capt. Ord. Dept., O.C. of Ord. Washington, D. C.
Wilson, Walter K. (O1700), maj. C.A.C. (C. Def. Honolulu), Ft. Ruger, Hawaii.
Wilson, William B. (O5896), capt. 16 Inf., Ft. Jay, N. Y.
†Wilson, William H. (O241), col. Ret., 3730 1st St., San Diego, Calif.
Wilson, William H. (O1246), lt. col. C.A.C. (Asst. Commandant C.A.Sch.), Ft. Monroe, Va.
Wilson, William I. (O8574), 1st lt. Ord. Dept., U. S. M. A., West Point, N. Y.
Wilson, William P. (O2305), maj. Ord. Dept., Frankford Ars., Pa.
†Wilson, William R. (O14192), capt. Ret., c/o Los Angeles High Schools, 711 Grant Bldg., Los Angeles, Calif.
Wilson, William S., jr. (O103354), 2d lt. A.S., O.R.C., Langley Field, Va.
Wiltamuth, Ralph (O10407), 1st lt. 4 Inf., Camp Lewis, Wash.
Wiltshire, George D. (O6791), capt. Cav. (Instr. N.G.), Hopkinsville, Ky.
Wimberley, Norris A. (O8306), capt. Inf. (R.O.T.C.), Mississippi Agricultural and Mechanical College, Agricultural College, Miss.
†Wimberly Albert C. (O1948), maj. Ret., 1925 16th St. NW., Washington, D. C.
Wimsatt, Robert W. C. (O14823), 2d lt. A.S., Brooks Field, Tex.
Winans, Edwin B. (O351), brig. gen., Camp McClellan, Ala.
†Winant, Frederick, jr. (O14399), 1st lt. Ret., Patriot Bldg., Concord, N. H.
Winchester, Russell C. (O9661), 1st lt. 9 Cav., Ft. Riley, Kans.
Windsor, James H. (O105982), 1st lt. Ord. Dept., O.R.C., Camp Perry, Ohio.
Wineman, Ansel G. (O4531), capt. F.A. (Instr. N.G.), Denver, Colo.
Winfield, Richard M. (O5858), capt. Inf., Plattsburg Bks., N. Y.
Winfree, Stephen W. (O1824), maj. Cav. (C. & G.S. Sch.), Ft. Leavenworth, Kans.
Wing, Albert G. (O7602), capt. 35 Inf., Schofield Bks., Hawaii.
Wing, Charles K. (O2423), maj. C.A.C. (Org. Res.), Hq. Ninth Corps Area, San Francisco, Calif.
Wing, Franklin F. (O286), col. D.C. (Army Dental Sch.), Walter Reed Gen. Hosp., Army Med. Center, Washington, D. C.
†Wing, Paul R. (O5878), capt. Ret., 6336 La Mirada Ave. (Hollywood), Los Angeles, Calif.
Wingate, Henry A. (O3449), maj. Q. M. C. (leave), c/o A.G.O., Washington, D. C.
Winlock, Peyton (O8074), capt. 17 F.A., Ft. Bragg, N. C.
†Winn, Charles D. (O1295), lt. col. Ret., Middle St., Hallowell, Me.
Winn, Dean F. (O4065), maj. M.C., Letterman Gen. Hosp., San Francisco, Calif.
†Winn, Frank L. (O164), maj. gen. Ret., 3921 Clay St., San Francisco, Calif.
†Winn, John S. (O205), col. Ret., 2955 Piedmont Ave., Berkeley, Calif.
Winn, John S., jr. (O12140), 1st lt. F.A. (A.D.C. to Brig. Gen. George V. H. Moseley), Camp Custer, Mich.
Winn, Walter S., jr. (O12355), 1st lt. 42 Inf., Camp Gaillard, Canal Zone.
†Winnia, Charles C. (O13693), lt. col. Ret., 4232 Arden Way, San Diego, Calif.
Winningstad, Olaf P. (O7075), capt. Ord. Dept., Ft. Sam Houston, Tex.
Winship, Blanton (O375), col. J.A.G.D., Hq. First Corps Area, Boston 9, Mass.
†Winslow, E. Eveleth (O215), col. Ret., Raleigh, Tenn.
Winslow, Henry A. (O12556), capt. D.C., Corozal, Canal Zone.
Winslow, Hugh W. (O12729), 2d lt. 4 C.A., Ft. Amador, Canal Zone.
Winslow, John S. (O4660), capt. 2 F. A., Ft. Bragg, N. C.
Winslow, Richard R. (O11994), 1st lt. 65 Inf. San Juan, P. R.
Winslow, Sydney S. (O2898), maj. C.A.C. (R.O.T.C.), Massachusetts Institute of Technology, Cambridge, Mass.
Winslow, William R. (O15128), 2d lt. 3 Engrs., Schofield Bks., Hawaii.
Winstead, Thomas E. (O11694), 1st lt. 5 Inf., Ft. Williams, Me.
Winston, Barlow (O8438), 1st lt. 14 Inf., Ft. Davis, Canal Zone.
†Winston, Thomas W. (O13269), col. Ret., 234 Central Ave., Highland Park, Ill.
†Winter, Francis A. (O228), col. Ret., c/o American Express Co., Paris, France.
Winter, Frank E. (O4228), maj. M.C., Manila, P. I.
Winter, Haywood L. (O4372), Chap. (capt.), Camp Alfred Vail, N. J.
Winter, John G. (O1603), lt. col. Cav. (leave), c/o A.G.O., Washington, D. C.
Winterburn, George W. (O1125), lt. col. Q.M.C. (Instr. N. G.), Sacramento, Calif.
Winterburn, Herbert (O5946), capt. 14 C.A., Ft. Worden, Wash.
Winters, Fred C. (O5810), capt. Inf. (with Tanks), Camp Meade, Md.
Winters, Lloyd N. (O10132), 1st lt. 28 Inf., Ft. Ontario, N. Y.
Winton, Arthur V. (O8189), capt. C.A.C. (C. Def. Cristobal), Ft. Randolph, Canal Zone.
Winton, George P. (O5935), capt. F.A. (R.O.T.C.), Iowa State College, Ames, Iowa.
Winton, Walter F. (O3164), maj. F.A. (F.A. Sch.), Ft. Sill, Okla.
Wipprecht, Read (O7427), capt. Ord. Dept., O. C. of Ord., Washington, D. C.
Wirth, Thomas F. (O6161), capt. P.S. (45 Inf.), Manila, P. I.
†Wirtz, Peter (O14400), 1st lt. Ret., 143 4th St., Milwaukee, Wis.
†Wise, Hugh D. (O13410), col. Ret., 428 Washington St., Watertown, N. Y.
†Wise, Hugo P. (O14280), capt. Ret., 610 E. Cedarcroft Road, Baltimore, Md.
Wise, James B., jr. (O4951), capt. Cav. (63 Cav. Div. Org. Res.), Ft. Oglethorpe, Ga.
Wise, John H. (O11123), 1st lt. 5 F.A., Ft. Bragg, N. C.
Wise, Keith B. (O5188), capt. 7 Inf., Vancouver Bks., Wash
Wise, Martin C. (O1937), maj. Inf. (A.W.C.), Washington, D. C.
Wise, William W. (O9029), capt. C.W.S., Edgewood Ars., Md.
Wisehart, Harry C. (O12786), 2d lt. (C.A.C.), A.S., Luke Field, Hawaii.
†Wisner, Roger (O7141), capt. Ret., 126 E. 30th St., New York, N. Y.
†Wisser, John P. (O13104), brig. gen. Ret., 1956 Yosemite Road, Berkeley, Calif.
Witcher, William V., jr. (O9044), capt. 65 Inf., San Juan, P. R.
Witherell, Carl H. (O4234), maj. M.C., Camp Holabird, Md.
†Witherell, Charles T. (O14069), capt. (maj.) Ret., 1931 Temple Ave., Detroit, Mich.
Withers, Alexander P. (O4598), capt. 1 Inf., Ft. Sam Houston, Tex.
Withers, William P. (O12742), 2d lt. 11 Cav., Presidio of Monterey, Calif.
Witman, Clark C. (O15596), 2d lt. 3 C.A., Ft. MacArthur, Calif.
Witney, Louis A. (O8966), capt. Inf. (U. S. Dis. Bks.), Ft. Leavenworth, Kans.
Witsell, Edward F. (O3455), maj. C.W.S., Edgewood Ars., Md.
†Wittenmyer, Edmund (O200), brig. gen. Ret., Route 1, Peebles, Ohio.

Name, serial number, organization, and address.

†Wittich, Willis (O13540), lt. col. Ret., 313 S. Court St., Circleville, Ohio.
Wittkop, Hilbert M. (O15006), 2d lt. A.S., Manila, P. I.
Wittman, Roland W. (O5607), capt. A.S., Scott Field, Ill.
Wofford, John W. (O12860), 2d lt. 2 Cav., Ft. Riley, Kans.
Wogan, John B. (O3834), capt. F.A. (atchd. 1 F.A.), Ft. Sill, Okla.
Wolber, Oscar K. (O7233), capt. Inf. (97 Div. Org. Res.), Portland, Me.
Wolf, Arthur H. (O12573), 2d lt. 7 Inf., Vancouver Bks. Wash.
Wolf, Paul A. (O305), col. Inf. (Instr. N. G.) Hq. Eighth Corps Area, Ft. Sam Houston, Tex.
Wolf, Paul W. (O15168), 2d lt. A.S., Kelly Field, Tex.
Wolfe, Edwin P. (O273), col. M.C. (leave), c/o A.G.O., Washington, D. C.
Wolfe, Henry C. (O11349), 1st lt. C.E. (Instr. N.G.), Spartanburg, S. C.
Wolfe, Kenneth B. (O11347), 1st lt. A.S., Brooks Field, Tex.
Wolfe, LeRoy M. (O12001), 1st lt. A.S., Sheffield Scientific School, New Haven, Conn.
Wolfe, Lloyd R. (O10117), 1st lt. Inf. (sick), Letterman Gen. Hosp., San Francisco, Calif.
Wolfe, Orrin R. (O417), col. Inf. (98 Div. Org. Res.), Syracuse, N. Y.
Wolfe, Peter T. (O11437), 1st lt. 26 Inf., Plattsburg Bks., N. Y.
Wolfe, Raymond C. (O9168), capt. M.C., Ft. Snelling, Minn.
Wolfe, Rowland D. (O4117), maj. M.C., Tripler Gen. Hosp., Honolulu, Hawaii.
Wolfe, Shuey E. (O4684), capt. 92 C.A., Manila, P. I.
Wolfe, Walter J. (O14619), 2d lt. 64 C.A., Ft. Shafter, Hawaii.
Wolfe, William R. (O9457) capt. V.C., Ft. Armstrong, Hawaii.
Wolff, Charles M. (O12424), 1st lt. 8 C.A., Ft. Preble, Me.
†Wolven, Frank H. (O13510), col. Ret., Box 353, Cumberland, Md.
Wolverton, David R. (O7775), capt. Q.M.C., Manila, P. I.
Wood, Charles M. (O3226), maj. C.A.C. (Org. Res.), 401 Federal Bldg., Peoria, Ill.
Wood, Charles W. (O10846), 1st lt. Sig. C., Camp Alfred Vail, N. J.
Wood, Cyrus B. (O4057), maj. M.C., Manila, P. I.
Wood, David P. (O1876), maj. Inf. (103 Div. Org. Res.), 515 Kittridge Bldg., Denver, Colo.
Wood, Delmore S. (O4941), capt. 7 Cav., Ft. Bliss, Tex.
Wood, Edward H. (O10786), 1st lt. A.S., Schofield Bks., Hawaii.
Wood, Ernest W. (O4368), Chap. (capt.), Ft. Logan, Colo.
Wood, Francis O. (O12327), 1st lt. F.A., Manila, P. I.
†Wood, Frank C. (O1667), maj. Ret., 7441 La Jolla Boulevard, La Jolla, San Diego, Calif.
Wood, Jared I. (O5728), capt. Inf. (Hq. Dist. Washington), Washington, D. C.
Wood, John E. (O7655), capt. C.E. (Engr. Sch.), Ft. Humphreys, Va.
Wood, John S. (O3352), maj. F.A. (leave), c/o A.G.O., Washington, D. C.
†Wood, Leonard (O2), maj. gen. Ret., Manila, P. I.
†Wood, Marshall W. (O13539), lt. col. Ret., P. O. Box 746, Boise, Idaho.
Wood, Myron R. (O10742), 1st lt. A.S., Air Int. Dep., San Antonio, Tex.
Wood, Norton E. (O1367), lt. col. Q.M.C., Manila, P. I.
Wood, Oliver S. (O2491), maj. Inf. (R.O.T.C.), University of Missouri, Columbia, Mo.
Wood, Philip S. (O4961), capt. 13 Inf., Ft. Warren, Mass.
†Wood, Rinaldo R. (O1293), lt. col. Ret., Columbia Mil. Acad., Columbia, Tenn.
†Wood, Robert E. (O13847), maj. Ret., 233 Central Ave., Highland Park, Ill.
Wood, Stephen R. (O4342), Chap. (maj.), Langley Field, Va.
Wood, Sterling A., jr. (O5308), capt. Inf. (leave), c/o A.G.O., Washington, D. C.
Wood, Thomas C., jr. (O15946), 2d lt. 29 Inf., Ft. Benning, Ga.
Wood, Walter A., jr. (O8300), capt. C.E., Manila, P. I.
Wood, Walter S. (O7474), capt. 4 Inf., Ft. Missoula, Mont.
Wood, Warfield R. (O15715), 2d lt. A.S., Brooks Field, Tex.
Wood, William S. (O1675), lt. col. F.A. (86 Div. Org. Res.), Federal Bldg., Chicago, Ill.
Wood, William S. (O12677), 2d lt. 11 F. A., Schofield Bks., Hawaii.
†Wood, William T. (O13251), col. Ret., U. S. Soldiers' Home, Washington, D. C.
Wood, Winthrop S. (O183), col. Q.M.C., Q.M. Int. Dep., Philadelphia, Pa.
†Wood, Zachary T. (O10883), 1st lt. Ret., 207 Lexington Ave., San Antonio, Tex.
Woodard, George S. (O4094), maj. M.C., Ft. Wadsworth, N. Y.
Woodberry, John H. (O3701), maj. Ord. Dept., O.C. of Ord., Washington, D. C.
Woodbridge, Woodrow W. (O5469), capt. F.A. (Stud.), c/o Mil. Att., American Legation, Peking, China.

Name, serial number, organization, and address.

Woodburn, Thos. B. (O7368), capt. Inf. (66 Div. Org. Res.), 22d and Hickory Sts., Omaha, Nebr.
Woodbury, Edward N. (O2356), maj. C.A.C. (Tor. Dep.), Ft. Totten, N. Y.
†Woodbury, Frank T. (O1418), lt. col. Ret., 38 W. 54th St., New York, N. Y.
Woodbury, Grayson C. (O8585), 1st lt. Ord. Dept., Ft. Sill, Okla.
Woodbury, Henry J. (O14899), 2d lt. 11 Engrs., Corozal, Canal Zone.
Woodin, Dudley H. (O10502), 1st lt. Inf. (Rctg.), Los Angeles, Calif.
Woodland, John C. (O8916), capt. M.C., Ft. McPherson, Ga.
Woodley, Callie D. (N700022), Chief Nurse (1st lt. A.N.C.), Sta. Hosp., Ft. Benjamin Harrison, Ind.
Woodlief, William A. (O5812), capt. A.G.D., Hq. P.C. Dept., Quarry Heights, Balboa Heights, Canal Zone.
Woodruff, Charles E., jr. (O15283), 2d lt. Inf. (Tanks), Camp Meade, Md.
Woodruff, Frank H. (O9472), capt. V.C., Army Vet. Sch., Army Med. Center, Washington, D. C.
Woodruff, James A. (O748), col. C.E., Ft. Humphreys, Va.
Woodruff, James A. (O11041), 1st lt. A.S., Kelly Field, Tex.
Woodruff, Roscoe B. (O3819), maj. 28 Inf., Ft. Ontario, N. Y.
Woodruff, Roy C. (O6082), capt. Cav. (R.O.T.C.), University of Arizona, Tucson, Ariz.
Woodruff, Victor R. (O5684), capt. F.A. (R.O.T.C.), University of Utah, Salt Lake City, Utah.
Woods, Fred J. (O14944), 2d lt. C.A.C. (M.T. Sch.), Camp Holabird, Md.
Woods, Lawrence S. (O6349), capt. Q.M.C., Camp Devens, Mass.
Woods, Lee R., jr. (O14851), 2d lt. 1 F.A., Ft. Sill, Okla.
Woods, Robert F. (O897), lt. col. C.A.C. (510 Arty. Org. Res.), Chester, Pa.
†Woodson, Pickens E. (O14339), 1st lt. Ret., Spring Creek Station via Globe, Ariz.
†Woodson, Robert S. (O13570), lt. col. Ret., U. S. Army Rctg., Office, 712½ Kanawha St., Charleston, W. Va.
Woodson, Thomas D. (O2806), maj. M.C., Letterman Gen. Hosp., San Francisco, Calif.
†Woodward, Charles G. (O13223), col. Ret., Hotel El Drisco, 2901 Pacific Ave., San Francisco, Calif.
Woodward, Clare W. (O8647), 1st lt. Inf. (U.S.M.A.), West Point, N. Y.
Woodward, Fred E. (O10997), 1st lt. A.S., Brooks Field, Tex.
Woodward, Henry G. (O11609), 1st lt. A.S., Kelly Field, Tex.
Woodward, Horace McP., jr. (O10188), 1st lt. Cav. (R.O.T.C.), Oregon Agricultural College, Corvallis, Oreg.
Woodward, John E. (O411), col. (A.G.D.) G.S.C., O.C. of S., Washington, D. C.
Woodward, Mark R. (O10873), 1st lt. A.S. (R.O.T.C.), Massachusetts Institute of Technology, Cambridge, Mass.
Woodward, Nicholas D. (O9704), 1st lt. 65 Inf., San Juan, P. R.
Woodward, William R. (O4438), capt. 6 F.A., Ft. Hoyle, Md.
Woodworth, John D. R. (O9224), capt. M.C., San Juan, P. R.
Woody, George A. (O9681), 1st lt. Ord. Dept., Frankford Ars., Philadelphia, Pa.
Wooldridge, Henry E. (O10886), 1st lt. A.S., Schofield Bks., Hawaii.
Wooley, George F., jr. (O11860), 1st lt. 10 F.A., Camp Lewis, Wash.
Woolfley, Francis A. (O5699), capt. Inf. (R.O.T.C.), State University of Louisiana, Baton Rouge, La.
Woolford, Wood S. (O4099), maj. M.C., O.C. of A.S., Washington, D. C.
Woolley, Harold D. (O6190), capt. Inf. (R.O.T.C.), St. John's College, Annapolis, Md.
Woolley, Wayne W. (O8786), capt. D.C., Ft. Hamilton, N. Y.
Woolnough, James B. (O1968), maj. Inf., O.C. of M.B., Washington, D. C.
Woolsey, Clinton F. (O8352), 1st lt. A.S., Brooks Field, Tex.
Woolsey, Ralph H. (O9974), 1st lt. Q.M.C. (C. Def. San Francisco), Ft. Winfield Scott, Calif.
Woolston, Lemuel P. (O11804), capt. D.C., Manila, P. I.
Woolverton, Robert B. (O9276), 1st lt. Sig. C., O.C.S.O., Washington, D. C.
Woolworth, Gilbert S. (O7718), capt. A.G.D., A.G.O., Washington, D. C.
Wooten, Ralph H. (O6649), capt. A.S., O.C. of A.S., Washington, D. C.
Wooten, William P. (O587), col. C.E. (A.W.C.), Washington, D. C.
Worcester, Herbert W. (O7773), capt. Cav. (atchd. 11 Cav.), Presidio of Monterey, Calif.
Worcester, Philip H. (O1907), maj. C.A.C. (A.W.C.), Washington, D. C.
Workman, James H. (O15177), 2d lt. 3 F.A., Ft. Benjamin Harrison, Ind.
Works, John M. (O12449), 1st lt. 11 F.A., Schofield Bks., Hawaii.

Name, serial number, organization, and address.

Worley, William A. (O6410), capt. Q.M.C., U. S. Dis. Bks., Alcatraz, Calif.
Worrall, Lawrence P. (O7738), capt. F.D., Finance Officer, Hq. Sixth Corps Area, 1819 W. Pershing Road, Chicago, Ill.
†Worrilow, Ulysses G. (O13368), col. Ret., 740 E. 41st St. N., Portland, Oreg.
Worsham, Ludson D. (O4428), capt. C.E., U.S.M.A., West Point, N. Y.
†Worthington, Joseph A. (O13897), maj. Ret., 609 4th Ave., Bradley Beach, N. J.
Worthington, Josiah W. (O9496), capt. V.C., Rmt. Dep., Ft. Reno, Okla.
Worthington, Leighton C. (O6813), capt. Q.M.C., Nogales, Ariz.
Worthington, Robert S. (O10539), 1st lt. A.S., Luke Field, Hawaii.
Worthington, Russell C. (O11679), 1st lt. Q.M.C., Ft. Monroe, Va.
Worthley, Leighton E. (O7715), capt. Inf., Camp Lewis, Wash.
Wortman, Volney W. (O10218), 1st lt. 59 C.A., Manila, P. I.
Wotkyns, Grosvenor L. (O9259), 1st lt. (Inf.) Ord. Dept., Springfield Armory, Mass.
Wotkyns, Steele (O5697), capt. 16 F.A., Camp Meade, Md.
†Wray, George M. (O14487), capt. P.S. Ret., Lower Lake, Calif.
Wren, Clark C. (O101269), lt. col. (J.A.G.-O.R.C.), G.S.C., O.C. of S., Washington, D. C.
Wren, Edwin S. (O6394), capt. D.C., O. Attending Surg., Washington, D. C.
Wren, William B. (O15648), 2d lt. 10 Cav., Ft. Huachuca, Ariz.
Wrenn, Theodore W. (O4701), capt. 6 F.A., Ft. Hoyle, Md.
Wright, Alfred T. (O7620), capt. 18 Inf., Ft. Slocum, N. Y.
Wright, Burdette S. (O9094), 1st lt. A.S., Bolling Field, D. C.
†Wright, Clarence J. (O8748), capt. Ret., 554 Capitol National Bank Bldg., Lansing, Mich.
Wright, Clement H. (O1961), maj. Inf. (C.&G.S.Sch.), Ft. Leavenworth, Kans.
†Wright, Clifford R. (O14389), 1st lt. Ret., 750 Graham Ave., Indianapolis, Ind.
†Wright, Edmund S. (O13482), col. Ret., Casa de Huespeds "La Paz." 2 Norte 5, Pueblo Pue, Mexico.
Wright, Edwin K. (O15475), 2d lt. 4 Inf., Camp Lewis, Wash.
†Wright, Ernest C. (O14554), maj. P.S. Ret., 992 Old Mill Road, Pasadena, Calif.
Wright, Frank W. (O6336), capt. A.S., O.C. of A.S., Washington, D. C.
Wright, Frederick S. (O2563), maj. M.C., William Beaumont Gen. Hosp., El Paso, Tex.
†Wright, George H. (O2114), maj. P. S. Ret., 4005 California St., San Francisco, Calif.
Wright, Harold S. (O7635), capt. Q.M.C., Camp Holabird, Md.
Wright, John R. (O9537), Chap. (capt.), Presidio of San Francisco, Calif.
Wright, John W. (O811), col. Inf. (A.W.C.), Washington. D. C.
Wright, Lee O. (O3347), maj. Ord. Dept., O.C. of Ord., Washington, D. C.
Wright, Lowell B. (O3918), maj. D.C., Office Attending Surg., Washington, D. C.
Wright, Lucius F. (O8913), capt. M.C., Manila, P. I.
Wright, Robert C. (O7541), capt. 7 Inf., Chilkoot Bks., Alaska.
Wright, Robert L. (O6182), capt. Inf. (Instr. N. G.), South Armory, Irvington St., Boston, Mass.
Wright, Robert O. (O8396), 1st lt. Cav. Ft. Sill, Okla.
Wright, Samuel O. (O9835), Chap. (capt.), Ft. McIntosh, Tex.
Wright, Vincent B. (O9481), capt. V.C., American Bks., Tien tsin, China.
†Wright, Walter K. (O13439), col. Ret., Presidio of San Francisco, Calif.
Wright, William B., jr. (O5522), capt. A.S., Kelly Field, Tex.
†Wright, William M. (O32), maj. gen. Ret., 1614 21st St. NW., Washington, D. C.
Wright, William M., jr. (O10433), 1st lt. 2 F.A., Ft. Bragg, N. C.
†Wrightson, Philip G. (O13878), maj. Ret., 4454 Hermosa Way, San Diego, Calif.
Wriston, Roscoe C. (O11613), 1st lt. A.S., Hq. H. Dept., Honolulu, Hawaii.
Wrockloff, George E., jr. (O15781), 2d lt. F.A., 420 Harrison Ave., Claremont, Calif.
†Wrona, William J. (O3128), maj. Ret., c/o National Cash Register Co., Madison, Wis.
Wuest, Jacob W. S. (O1821), maj. (A.S.) G.S.C., Ft. Amador, Canal Zone.
Wunderlich, Frederick R. (O3999), maj. D.C. (R.O.T.C.), University of Minnesota, Minneapolis, Minn.
Wyant, Lawrence A. (O6640), capt. Cav. (R.O.T.C.), Michigan Agricultural College, East Lansing, Mich.
Wyatt, John A. (O11600), 1st lt. A.S., Hq. H. Dept., Honolulu, Hawaii.
Wyche, George T. (O10139). 1st lt. 16 Inf., Ft. Jay, N. Y.
Wyche, Ira T. (O3112), maj. F.A. (C. & G.S. Sch.), Ft. Leavenworth, Kans.

Name, serial number, organization, and address.

Wyer, Harry G. (O4294), maj. M.C., Manila, P. I.
Wyeth, John C. (O3675), maj. 5 F.A., Ft. Bragg, N. C.
†Wygant, Henry S. (O13873), col. Ret., Cornell University, Ithaca, N. Y.
†Wyke, Jacob E. (O1081), lt. col. Ret., 2919 Hillegass Ave., Berkeley, Calif.
Wylie, Robert H. (O11828), 1st lt. Q.M.C., camp at Gatun, Canal Zone.
Wyllie, Robert E. (O621), col. C.A.C. (leave), c/o A.G.O., Washington, D. C.
†Wyman, Charles L. (O13997), maj. Ret., Loyola College, Los Angeles, Calif.
Wyman, Theodore, jr. (O7925), capt. C.E. (Engr. Sch.), Ft. Humphreys, Va.
Wyman, Willard G. (O12356), 1st lt. 11 Cav., Presidio of Monterey, Calif.
Wynn, William B. (O4594), capt. Inf. (Inf. Sch.), Ft. Benning, Ga.
Wynne. Andrew J. (O7074), capt. Cav. (Cav. Sch.), Ft. Riley, Kans.
Wynne, Charles J. (O8417), 1st lt. Q.M.C., Ft. Wadsworth, N. Y.
Wynne, George C. (O11874), 1st lt. Q.M.C., Ft. Missoula, Mont.
Wysor, Robert E., jr. (O7024), capt. Inf. (R.O.T.C.), North Carolina State College of Agriculture and Engineering, West Raleigh, N. C.
Yale, Wesley W. (O14969), 2d lt. 7 Cav., Ft. Bliss, Tex.
Yancey, Benjamin A. (O4493), capt. Inf. (leave), c/o A.G.O., Washington, D. C.
†Yancey, James P. (O3267), maj. Ret., 1473 Girard St., Washington, D. C.
Yancey, William B. (O8249), capt. Inf. (R.O.T.C.), University of Maryland, College Park, Md.
Yancey, William J. T. (O12849), 2d lt. 20 Inf., Ft. Sam Houston, Tex.
Yanga, Eleuterio S. (O14806), 2d lt. P.S. (Inf.) (Hq. Specia Troops P. Div.), Manila, P. I.
Yarborough, LeRoy W. (O11059), 1st lt. Inf. (Hq. Ninth Corps Area), Presidio of San Francisco, Calif.
Yates. Arthur W. (O389), col. Q.M.C., Hq. Ninth Corps Area, Presidio of San Francisco, Calif.
Yates, Halsey E. (O770), col. Inf. U.S. Dis. Bks. Ft. Jay, N. Y.
Yates, Julian E. (O1677), Chap. (lt. col.), O.C. of Chaplains, Washington, D. C.
Yates. Robert W. (O5689) capt. 1 F.A., Ft. Sill, Okla.
Yeager, Emer (O3637), maj. F.A. (61 Cav. Div. Org. Res.), New York, N. Y.
Yeager, Hobart R. (O12148). 1st lt. A.S., Selfridge Field, Mich.
†Yeatman, Richard T. (O13084), brig. gen. Ret., 2306 St. James Ave., Cincinnati, Ohio.
Yeaton, Ivan D. (O11648), 1st lt. Inf. (Hq. and M.P.Co., 3 Div.), Camp Lewis, Wash.
Yeats, Joe J. (O10915), 1st lt. 10 Inf., Ft. Thomas, Ky.
Yerby, Everett D. (O10146), 1st lt. Cav. (85 Div. Org. Res.), Marquette, Mich.
Yeuell, Donovan P. (O6736), capt. 22 Inf., Ft. McPherson, Ga.
Yoder, Leverett G. (O12018), 1st lt. C. E., Corozal, Canal Zone.
Yon, Everett M. (O5730), capt. Inf. (R.O.T.C.), University of Florida, Gainesville, Fla.
York, John Y., jr. (O10079), 1st lt. A. S. (leave), c/o A.G.O., Washington, D. C.
York, Robert E. (O12083), 1st lt. C.E., U.S.M.A., West Point, N. Y.
Yost, Howard McC. (O6299), capt. 3 Engrs., Schofield Bks., Hawaii.
†Yost, John D. (O13807), maj. Ret., University Club, 800 Powell St., San Francisco, Calif.
Young, Adlai C. (O4966), capt. 7 Inf., Camp Lewis, Wash.
Young, Cecil G. (O3446), maj. Ord. Dept., Picatinny Ars. Dover, N. J.
Young, Courtney P. (O12737), 2d lt. 55 C.A., Ft. Kamehameha, Hawaii.
Young, Donald A. (O6899), capt. Cav. (R.O.T.C.), Norwich University, Northfield, Vt.
Young, Edward H. (O12348), 1st lt. 12 Inf., Ft. Washington, Md.
Young, Ellsworth (O7483), capt. C.A.C. (507 Arty. Org. Res.), Chamber of Commerce. Des Moines, Iowa.
Young, Everett L. (O15440), 2d lt. 14 F.A., Camp Custer, Mich.
Young, Frank W. (O6373), capt. M.C., Ft. Benning, Ga.
Young, Frederick S. (O1014), lt. col. Inf. (R.O.T.C.), Iowa State Agricultural and Mechanical College, Ames, Iowa.
Young, George C. (O8847), capt. Med. Adm. C., Ft. Sam Houston, Tex.
Young, George E. (O15659) 2d lt. C.A.C., 118 Montebello Terrace, Baltimore, Md.

Name, serial number, organization, and address.

Young, Gordon R. (O3531), maj. C.E., O.C. of E., Washington, D. C.
Young, Harry H. (O5183), capt. A. S., Kelly Field, Tex.
Young, James M. (O9315), 1st lt. 11 Engrs., Corozal Canal Zone.
†Young, James S., jr. (O13474), col. Ret., Detroit High Schools, Detroit, Mich.
Young, John R. (O7986), capt. 4 F. A., Ft. Sam Houston, Tex.
†Young, John S. (O14533), maj. P. S. Ret., 2118 N. Broadway, Santa Ana, Calif.
†Young, John S. E. (O13597), lt. col. Ret., 2500 S. 22d St., Philadelphia, Pa.
Young, Laurence W. (O2962), maj. Inf. (22 Inf. Brig.), Schofield Bks, Hawaii.
Young, Leslie F. (O15433), 2d lt. A.S., Brooks Field, Tex.
†Young, Malcolm (O13502), col. Ret., 8 Chapala Court, Santa Barbara, Calif.
Young, Marion L. (O6516), capt. 1 F. A., Ft. Sill, Okla.
Young, Mason J. (O3788), maj. C. E., O. Dist. Engr., 329 Customhouse, New Orleans, La.
Young, Nevins D. (O11219), 1st lt. 92 C.A. (P.S.), Manila, P. I.
Young. Robert N. (O15068), 2d lt. 34 Inf., Camp Meade, Md.
†Young, Samuel B. M. (O12967), lt. gen. Ret. (Died 9/1/24)
Young, Sidney H. (O5320), capt. 34 Inf., Ft. Eustis, Va.
Young, Thomas A. (O5609), capt. Inf. (406 Inf. Org. Res.), Little Rock, Ark.
Young, Thomas H. (O11479), 1st lt. 26 Inf., Plattsburg Bks., N. Y.
Young, William C. (O3537), maj. Ord. Dept., O.C. of Ord., Washington, D. C.
Young, William H. (O9023), capt. Inf. (Hq. Spec. Tr. 2 Div.), Ft. Sam Houston, Tex.
Youngberg, Gilbert A. (O1088), lt. col. C.E., O. Dist. Engr., Jacksonville, Fla.
Younger, James W. (O8335), 1st lt. Q.M.C., Camp Custer, Mich.
†Younglof, Albert (O14494), maj. P.S. Ret., 1043 Park Ave., Rochester, N. Y.
Youngs, William H. W. (O3355), maj. Cav. (C. & G.S. Sch.), Ft. Leavenworth, Kans.
Yount, Barton K. (O2260), maj. A.S., McCook, Field, Ohio.
Yount, Fred T. (O10725), 1st lt. Q.M.C., Ft. Bliss, Tex.
Yuckenberg, Russel (O11552), 1st lt. P.S. (Q.M.C.), Manila, P. I.
Yuditsky, Joseph (O6866), capt. Cav. (Rctg.), Ft. Sam Houston, Tex.
Yuill, Charles W. (O5269), capt. Inf., Governors Island, N. Y.
†Yule, Edgar H. (O13697), lt. col. Ret., 343 E. Front St., Plainfield, N. J.

Name, serial number, organization, and address.

Zachman, John P. (O11206), 1st lt. 33 Inf., Ft. Clayton, Canal Zone.
Zajicek, John F. (O7866), capt. 14 Engrs., Manila, P. I.
Zak, Joseph T. (O11152), 1st lt. 31 Inf., Manila, P. I.
Zalinski, Moses G. (O129), col. Q.M.C., Hq. Fourth Corps Area, Red Rock Bldg., Atlanta, Ga.
†Zane, Edmund L. (O13998), maj. Ret., Chateau La Tour Chemin des Baumettes, Nice, France.
Zane, Robert T. (O11159), 1st lt. A.S., France Field, Canal Zone.
Zautner, George H. (O5337), capt. Q.M.C., Ft. Riley, Kans.
Zech, Luke D. (O5104), capt. 2 Inf., Camp Custer, Mich.
Zeidner, Samuel I. (O6104), capt. Q.M.C., Ft. Williams, Me.
Zeliff, Irvin H. (O8111), capt. 3 Cav., Camp Devens, Mass.
Zellars, John T. (O7056), capt. Inf. (Inf. Sch.), Ft. Benning, Ga
Zeller, George A. (O15975), 2d lt. Ord. Dept. (with 3 F.A.), Ft. Benjamin Harrison, Ind.
Zeller, Harry L. (O11798), 1st lt. Q.M.C., Camp Normoyle, Tex.
Zellner, Wesley A. (O12009), 1st lt. A.S., Air Int. Dep., Middletown, Pa.
Zeman, Anton (O8503), 1st lt. Q.M.C., Selfridge Field, Mich.
Zerbee, Augustine J. (O4935), capt. 7 F.A., Madison Bks., N. Y.
Zerbee, Leigh F. J. (O3213), maj. C.W.S., O.C.W.S., Washington, D. C.
Zettel, Raymond C. (O11276), 1st lt. A.S., Kelly Field, Tex.
Ziegler, Arthur N. (O11886), 1st lt. Inf. (Inf. Sch.), Ft Benning, Ga.
†Zimmerman, Arnold W. (O10101), 1st lt. Ret., Calumet Public High Schools, Calumet, Mich.
Zimmerman, Walter B. (O9613), Chap. (capt.), Manila, P. I.
Zimmerman, Wayne C. (O12436), 1st lt. 19 Inf., Schofield Bks., Hawaii.
Zimmerman, W. Stuart (O8322), 1st lt. 4 F.A., Ft. Sam Houston, Tex.
Zimmermann, Herman C. C. (O5397), capt. Q.M.C New York Gen. Int. Dep., Brooklyn, N. Y.
†Zinn, George A. (O13387), col. Ret., 51 S. Jackson Ave., Atlantic City, N. J.
Zollars, Charles O. (O1095), lt. col. Q.M.C. Hq. P. Dept., Manila, P. I.
Zornig, Hermann H. (O2969), maj. Ord. Dept., Picatinny Ars., N. J.
Zundel, Edwin A. (O3792), maj. F.A. (U.S.M.A.), West Point, N. Y.
Zuppann, Lloyd (O7182), capt. 30 Inf., Presidio of San Francisco, Calif.
Zwicker, Miichael H. (O14709), 2d lt. C.A.C. (A.D.C. to Brig. Gen. William R. Smith), Ft. Monroe, Va.

CHANGES AMONG COMMISSIONED OFFICERS.

RECORDED IN THE ADJUTANT GENERAL'S OFFICE SINCE JUNE 21, 1924.

APPOINTMENTS.

To be major generals.

Brig. Gen. Grote Hutcheson, U.S.A., from July 19, 1924.
Brig. Gen. Ulysses G. McAlexander, U.S.A., from July 21, 1924.
Brig. Gen. William R. Smith, U.S.A., from July 23, 1924.

To be brigadier generals.

Col. LeRoy Eltinge, Cavalry (detailed in Gen. Staff), from July 19, 1924.
Col. Ewing E. Booth, Cavalry, from July 21, 1924.
Col. Campbell King, Infantry, from July 23, 1924.

To be chief of cavalry with the rank of major general for a period of 4 years from July 24, 1924.

Brig. Gen. Malin Craig, U.S.A.

To be second lieutenant with rank from June 12, 1924.

FIELD ARTILLERY.

Cadet William Reineman Forbes.

To be second lieutenants with rank from June 14, 1924.

QUARTERMASTER CORPS.

Staff Sergt. James Goodrich Megirt.

COAST ARTILLERY CORPS.

Corpl. Floyd Fausett.
Staff Sergt. Raleigh Raymond Hendrix.

INFANTRY.

Corpl. William Frederick Kellotat.
Staff Sergt. William Ewing Baker.

AIR SERVICE.

Staff Sergt. Duane Grant Warner.

To be second lieutenants with rank from June 15, 1924.

QUARTERMASTER CORPS.

Earl William Aldrup.

CORPS OF ENGINEERS.

Chester Archibald Rowland.
George Cooper Reinhardt.

ORDNANCE DEPARTMENT.

Edwin Harvey Auerbach.
Arthur Willink.
George August Zeller.

SIGNAL CORPS.

William Francis Bullis.

CHEMICAL WARFARE SERVICE.

Robert Douglas McLeod, junior.

CAVALRY.

Raymond Dishmann Palmer.
Harrison Wells Davison.
Conrad Lewis Boyle.
John Perry Willey.
Harry Donald Eckert.
William Joseph Bradley.
Clark Louis Ruffner.
Howard Eugene Engler.

FIELD ARTILLERY.

Malin Craig, junior.
Henry Frederick Garcia.
Winfield Wayne Scott.
Joris Bliss Rasbach.
Leonard Marion Johnson.
Henry Kipp Vreeland.
Conrad Gordon Follansbee.
John Henry Sampson, junior.
Thomas Adams Doxey, junior.
Andral Bratton.
Harold Mills Manderbach.
James Regan, junior.
George Laurence Holsinger.
Will Knox Stennis.

COAST ARTILLERY CORPS.

Glenn Newman.
William George Devens.
Charles Edward Shepherd.
Walker Wesley Holler.
Leon Clinton Hull.
Forrest James French.
Joseph Howard Gibbons, junior.
Samuel Howard Morrow.
Norman Blakesley Simmonds.
Vern Walbridge.
Sylvan Berliner.

INFANTRY.

Howard Donald Criswell.
Daniel Jerome Martin.
John Berrington Stackhouse.
Herman Lester Darnstaedt.
John England Catlin.
John Sterling Taylor, junior.
Ernest Gaskins.
Louis Bernard Rutte.
Nunez Christian Pilet.
Stephen Smith Hamilton.
Farris Newton Latimer.
John Douglas Salmon.
James Peurifoy Hill.
William Arthur Cole.
Murray Eberhart McGowan.
George Francis Seyle.
Thomas Clagett Wood, junior.
George Henry Decker.
Edward Joseph O'Neill.
Robert Reinhold Martin.
John Vogler Tower.
George Edward Isaacs.
Harold Francis Chrisman.
Henry Landon McCord.
William Crowell Saffarrans.
Ridgely Gaither, junior.
August Edward Schanze.
John Mason Reynolds.
Grovener Cecil Charles.
Harold Witte Uhrbrock.
Raymond Charles Lane.
Sheldon Perkins McNickle.
Everitte Favor Arnold.

AIR SERVICE.

Harold Jefferson Johnson.
Carl Joseph Crane.
Bryan Maxwell Jacobs.
John Randolph Armstrong.
William Donald Old.
Lawrence Clifton Elliott.
Harry William Coon.
Elmer Theodore Rundquist.
David Marshall Ramsay.
Harold George Peterson.

George Francis Schulgen.
Otto Paul Weyland.
Reginald Roan Gillespie.
Kirtley Jameson Gregg.
George Aldridge Whatley.
Frank Riley Loyd.
Harry William Miller.
Sheldon Brightwell Edwards.
Clarence Steven Thorpe.
Paul Ready Greenhalgh.
Howard Hunt Couch.
Wilfred Joseph Paul.
Glenn L. Davasher.

MEDICAL CORPS.

To be first lieutenants.

First Lieut. James A. Smart, Medical, Officers' Reserve Corps, with rank from April 25, 1924.
First Lieut. Leon L. Gardner, Medical, Officers' Reserve Corps, with rank from August 7, 1924.
First Lieut. John M. Gaines, Medical, Officers'.Reserve Corps, with rank from August 30, 1924.

REAPPOINTMENT.

Maj. Gen. Frank McIntyre, Chief, Bureau of Insular Affairs, reappointed for a period of 4 years beginning August 17, 1924.

APPOINTMENTS BY TRANSFER.

Maj. Robert L. Eichelberger, Infantry, transferred to Adjutant General's Department, July 14, 1924.
Maj. Cherubusco Newton, jr., Coast Artillery Corps (detailed in Finance Department), transferred to Finance Department, July 24, 1924.
Maj. Franklin L. Whitley, Infantry, transferred to Adjutant General's Department, June 10, 1924.
Capt. Maurice E. Barker, Coast Artillery Corps, transferred to Chemical Warfare Service, June 27, 1924.
Capt. Norman D. Cota, Finance Department, transferred to Infantry, September 1, 1924.
Capt. Leo J. Dillon, Quartermaster Corps, transferred to Ordnance Department, August 9, 1924.
Capt. Adolphe St.A. Fairbanks, Corps of Engineers, transferred to Coast Artillery Corps, July 14, 1924.
Capt. Garth B. Haddock, Air Service, transferred to Field Artillery, July 21, 1924.
Capt. Lester J. Harris, Infantry (detailed in Signal Corps), transferred to Signal Corps, June 16, 1924.
Capt. David Loring, jr., Infantry, transferred to Field Artillery, August 8, 1924.
Capt. Edward A. Murphy, Coast Artillery Corps (detailed in Ordnance Department), transferred to Ordnance Department, July 14, 1924.
Capt. Ivan B. Snell, Infantry (detailed in Air Service), transferred to Air Service, June 10, 1924.
First Lieut. Norman D. Gillet, Infantry, transferred to Chemical Warfare Service, August 8, 1924.
First Lieut. M. Milton Potter, Infantry, transferred to Field Artillery, July 24, 1924.
First Lieut. Galen M. Taylor, Coast Artillery Corps, transferred to Ordnance Department, June 21, 1924.
Second Lieut. Ben E. Cordell, Air Service, transferred to Coast Artillery Corps, August 16, 1924.
Second Lieut. Hébert Davidson, Field Artillery, transferred to Corps of Engineers, June 25, 1924.
Second Lieut. Charles W. Gettys, Air Service, transferred to Coast Artillery Corps, June 25, 1924.
Second Lieut. Myron Leedy, Coast Artillery Corps, transferred to Ordnance Department, June 21, 1924.
Second Lieut. George P. Privett, Coast Artillery Corps, transferred to Field Artillery, July 21, 1924.
Second Lieut. Guy H. Stubbs, Air Service, transferred to Coast Artillery Corps, August 15, 1924.
Second Lieut. Morris K. Voedisch, Air Service, transferred to Coast Artillery Corps, June 25, 1924.

PROMOTIONS.

To be colonels.

Lieut. Col. Horace P. Hobbs, Infantry, from July 1, 1924.
Lieut. Col. Louis J. Van Schaick, Infantry, from July 1, 1924.
Lieut. Col. Edgar A. Myer, Infantry, from July 1, 1924.
Lieut. Col. Arthur M. Shipp, Infantry, from July 19, 1924.
Lieut. Col. Joseph W. Beacham, jr., Infantry, from July 21, 1924.
Lieut. Col. Guy S. Norvell, Cavalry, from July 23, 1924.
Lieut. Col. Robert H. Wescott, Infantry, from July 24, 1924.
Lieut. Col. Allen Parker, Infantry, from August 1, 1924.
Lieut. Col. Allen Smith, jr., Infantry, from August 22, 1924.

To be lieutenant colonels.

Maj. Charles A. Clark, Quartermaster Corps, from July 1, 1924.
Maj. Robert L. Moseley, Infantry, from July 1, 1924.
Maj. Aristides Moreno, Infantry (since detailed in General Staff), from July 1, 1924.
Maj. Wm. Lay Patterson, Infantry (detailed in B. I. A.), from July 19, 1924.
Maj. Charles E. Wheatley, Coast Artillery Corps, from July 21, 1924.
Maj. Earl Biscoe, Coast Artillery Corps, from July 23, 1924.
Maj. William S. Wood, Field Artillery, from July 24, 1924.
Maj. James H. Stansfield, Judge Advocate General's Department, from August 1, 1924.
Maj. Francis B. Wheaton, Quartermaster Corps, from August 22, 1924.

To be majors.

Capt. Albert H. Warren, Coast Artillery Corps, from June 22, 1924.
Capt. Omar N. Bradley, Infantry, from June 25, 1924.
Capt. Paul J. Mueller, Infantry, from June 26, 1924.
Capt. Leland S. Hobbs, Infantry, from July 1, 1924.
Capt. John F. Kahle, Coast Artillery Corps, from July 1, 1924.
Capt. Edwin B. Lyon, Air Service, from July 1, 1924.
Capt. Reinold Melberg, Coast Artillery Corps, from July 1, 1924.
Capt. Clarence B. Lindner, Coast Artillery Corps, from July 3, 1924.
Capt. John H. Cochran, Coast Artillery Corps, from July 19, 1924.
Capt. Carl C. Bank, Field Artillery, from July 21, 1924.
Capt. Charles C. Benedict, Air Service, from July 23, 1924.
Capt. Vernon Evans, Infantry, from July 24, 1924.
Capt. Roscoe B. Woodruff, Infantry, from August 1, 1924.
Capt. Joseph J. Teter, Coast Artillery Corps, from August 10, 1924.
Capt. Lewis C. Davidson, Infantry, from August 22, 1924.
Capt. Dwight D. Eisenhower, Infantry, from August 26, 1924.
Capt. Harold W. James, Infantry, from August 26, 1924.

To be captains.

First Lieut. Edward H. Dignowity, Corps of Engineers, from June 22, 1924.
First Lieut. John W. Elkins, jr., Infantry, from June 24, 1924.
First Lieut. Philip Doddridge, Infantry, from June 25, 1924.
First Lieut. Chilion F. Wheeler, Air Service, from June 25, 1924.
First Lieut. Henry T. Kent, Infantry, from June 26, 1924.
First Lieut. James A. Boyers, Infantry, from June 27, 1924.
First Lieut. Evan K. Meredith, Infantry, from July 1, 1924.
First Lieut. Howard J. Liston, Infantry, from July 1, 1924.
First Lieut. Charles M. Thirlkeld, Field Artillery, from July 1, 1924.
First Lieut. William R. Carlson, Coast Artillery Corps, from July 1, 1924.
First Lieut. Ernest T. Jones, Infantry, from July 2, 1924.
First Lieut. Harry W. Ostrander, Coast Artillery Corps, from July 3, 1924.
First Lieut. Melville S. Creusere, Field Artillery, from July 3, 1924.
First Lieut. Clarence F. Murray, Field Artillery, from July 6, 1924.
First Lieut. Perry C. Ragan, Infantry, from July 8, 1924.
First Lieut. James C. Crockett, Infantry, from July 19, 1924.
First Lieut. Philip D. Terry, Coast Artillery Corps. from July 19, 1924.
First Lieut. Charles C. Knight, jr., Field Artillery, from July 21, 1924.
First Lieut. Joseph V. Thebaud, Infantry, from July 23, 1924.
First Lieut. George W. Morris, Signal Corps, from July 24, 1924.
First Lieut. Ira A. Hunt, Infantry, from July 29, 1924.
First Lieut. Paul P. Logan, Infantry, from August 1, 1924.
First Lieut. Jesse J. France, Field Artillery, from August 10, 1924.
First Lieut. Armand S. Miller, Field Artillery, from August 21, 1924.
First Lieut. Thomas Henry, Infantry, from August 22, 1924.
First Lieut. Earl H. De Ford, Air Service, from August 26, 1924.
First Lieut. Peter P. Rodes, Field Artillery, from August 26, 1924.

To be first lieutenants.

Second Lieut. Claude B. Ferenbaugh, Infantry, from June 18, 1924.
Second Lieut. Adna C. Hamilton, Infantry, from June 19, 1924.
Second Lieut. Harold S. Ruth, Infantry, from June 22, 1924.
Second Lieut. Sterling E. Whitesides, jr., Infantry, from June 22, 1924.
Second Lieut. Lewis S. Sorley, jr., Infantry, from June 24, 1924.
Second Lieut. Albert C. Wedemeyer, Infantry, from June 25, 1924.

Second Lieut. David B. Latimer, Coast Artillery Corps, from June 25, 1924.
Second Lieut. Roswell B. Hart, Infantry, from June 25, 1924.
Second Lieut. Halvor H. Myrah, Coast Artillery Corps, from June 26, 1924.
Second Lieut. Herbert J. Riess, Infantry, from June 27, 1924.
Second Lieut. Henry I. Szymanski, Infantry, from July 1, 1924.
Second Lieut. Ulric L. Fomby, Infantry, from July 1, 1924.
Second Lieut. Frederick B. Porter, Field Artillery, from July 1, 1924.
Second Lieut. Bryan S. Halter, Infantry, from July 1, 1924.
Second Lieut. Charles R. Gross, Infantry, from July 2, 1924.
Second Lieut. Charles H. Hart, jr., Infantry, from July 3, 1924.
Second Lieut. Adolphus R. McConnell, Air Service, from July 3, 1924.
Second Lieut. George D. Barnes, Quartermaster Corps, from July 3, 1924.
Second Lieut. Paul R. M. Miller, Field Artillery, from July 6, 1924.
Second Lieut. Albert S. Rice, Infantry, from July 8, 1924.
Second Lieut. Charles L. Williams, Air Service, from July 19, 1924.
Second Lieut. Charles R. Jackson, Coast Artillery Corps, from July 19, 1924.
Second Lieut. Charles L. Keerans, jr., Infantry, from July 21, 1924.
Second Lieut. Fred C. Fishback, Air Service, from July 23, 1924.
Second Lieut. George O. Roberson, Air Service, from July 23, 1924.
Second Lieut. Kenneth N. Walker, Air Service, from July 24, 1924.
Second Lieut. John L. Hanley, Coast Artillery Corps, from July 29, 1924.
Second Lieut. Stanley H. Hunsicker, Quartermaster Corps, from August 1, 1924.
Second Lieut. Neal H. McKay, Quartermaster Corps, from August 10, 1924.
Second Lieut. Stanleigh Megargee, Quartermaster Corps, from August 14, 1924.
Second Lieut. Oscar L. Rogers, Air Service, from August 21, 1924.
Second Lieut. Roger F. O'Leary, Quartermaster Corps, from August 21, 1924.
Second Lieut. Joseph A. Physioc, jr., Air Service, from August 22, 1924.
Second Lieut. Samuel P. Mills, Air Service, from August 24, 1924.
Second Lieut. Edgar T. Selzer, Air Service, from August 26, 1924.
Second Lieut. Albert J. Lubbe, Signal Corps, from August 26, 1924.
Second Lieut. George R. Ensminger, Ordnance Department, from August 26, 1924.

MEDICAL CORPS.

To be lieutenant colonels.

Maj. Howard H. Baily, from July 8, 1924.
Maj. Paul L. Freeman, from July 8, 1924.

VETERINARY CORPS.

To be captains.

First Lieut. Gerald W. FitzGerald, from July 9, 1924.
First Lieut. Charles B. Dunphy, from July 15, 1924.
First Lieut. Harry E. Van Tuyl, from July 31, 1924.
First Lieut. Louis L. Shook, from August 2, 1924.

To be captains with rank from August 8, 1924.

First Lieut. Daniel H. Mallan.
First Lieut. Louis G. Weisman.
First Lieut. Everett C. Conant.
First Lieut. James A. McCallam.
First Lieut. Harry J. Juzek.
First Lieut. Willaim H. Dean.
First Lieut. Solon B. Renshaw.
First Lieut. Horace Z. Homer.
First Lieut. Frank H. Woodruff.
First Lieut. Will C. Griffin.
First Lieut. Lloyd C. Ewen.
First Lieut. Charles O. Grace.
First Lieut. Edward M. Curley.
First Lieut. James R. Sperry.
First Lieut. Floyd C. Sager.
First Lieut. Henry E. Hess.
First Lieut. Vincent B. Wright.
First Lieut. Paul R. King.
First Lieut. Forest L. Holycross.
First Lieut. Daniel S. Robertson.

To be captain.

First Lieut. Earl F. Long, from August 5, 1924.

MEDICAL ADMINISTRATIVE CORPS.

To be first lieutenants.

Second Lieut. Francis Moore, from July 24, 1924.
Second Lieut. Max V. Talbot, from August 24, 1924.

CHAPLAINS.

To be chaplains with the rank of captain.

Chaplain Faye A. Moon, from July 14, 1924.
Chaplain Ivan L. Bennett, from July 29, 1924.
Chaplain Monroe S. Caver, from August 1, 1924.
Chaplain John K. Bodel, from August 16, 1924.
Chaplain William R. Bradley, from August 24, 1924.
Chaplain James L. McBride, from August 26, 1924.
Chaplain Thomas L. McKenna, from August 27, 1924.

DETAILED IN STAFF DEPARTMENTS.

GENERAL STAFF.

Col. Alvord Van P. Anderson, Cavalry, July 2, 1924.
Col. G. Maury Crallé, Infantry, July 2, 1924.
Col. Guy V. Henry, Cavalry, August 1, 1924.
Col. John C. McArthur, Infantry, July 2, 1924.
Col. Charles D. Roberts, Infantry, July 2, 1924.
Lt. Col. Joseph A. Baer, Cavalry, July 2, 1924.
Lt. Col. Frank C. Burnett, Adjutant General's Department, July 2, 1924.
Lt. Col. William H. Burt, Field Artillery, July 2, 1924.
Lt. Col. W. Goff Caples, Corps of Engineers, July 2, 1924.
Lt. Col. Edwin S. Hartshorn, Infantry, July 2, 1924.
Lt. Col. William F. Jones, Field Artillery, July 2, 1924.
Lt. Col. Charles Keller, Infantry, July 2, 1924.
Lt. Col. Guy Kent, Cavalry, July 2, 1924.
Lt. Col. Robert S. Knox, Infantry, July 2, 1924.
Lt. Col. Francis H. Lincoln, Coast Artillery Corps, July 2, 1924
Lt. Col. Nelson E. Margetts, Field Artillery, July 2, 1924.
Lt. Col. Charles F. Martin, Cavalry, July 2, 1924.
Lt. Col. Henry C. Merriam, Coast Artillery Corps, July 2, 1924.
Lt. Col. Aristides Moreno, Infantry, July 2, 1924.
Lt. Col. J. Alfred Moss, Field Artillery, July 2, 1924.
Lt. Col. Hu B. Myers, Cavalry, July 2, 1924.
Lt. Col. William H. Noble, Quartermaster Corps, July 2, 1924.
Lt. Col. Daniel A. Nolan, Infantry, July 2, 1924.
Lt. Col. Edward M. Offley, Cavalry, July 2, 1924.
Lt. Col. William W. Overton, Cavalry, July 2, 1924.
Lt. Col. Douglas Potts, Infantry, July 2, 1924.
Lt. Col. Francis A. Ruggles, Field Artillery, July 2, 1924.
Lt. Col. Walter D. Smith, Field Artillery, July 2, 1924.
Lt. Col. William R. Standiford, Infantry, July 2, 1924.
Lt. Col. Albert S. Williams, Infantry, July 17, 1924.
Maj. Leo J. Ahern, Field Artillery, August 1, 1924.
Maj. George R. Allin, Field Artillery, July 2, 1924.
Maj. Frederick A. Barker, Infantry, July 2, 1924.
Maj. Raymond O. Barton, Infantry, July 2, 1924.
Maj. Robert Blaine, Cavalry, July 2, 1924.
Maj. Jesse W. Boyd, Infantry, August 1, 1924.
Maj. Robert M. Campbell, Cavalry, July 2, 1924.
Maj. Rolland W. Case, Ordnance Department, July 2, 1924.
Maj. Albert P. Clark, Medical Corps, July 1, 1924.
Maj. Archibald T. Colley, Cavalry, July 2, 1924.
Maj. Oliver A. Dickinson, Field Artillery, July 2, 1924.
Maj. Laurence V. Frazier, Corps of Engineers, July 2, 1924.
Maj. Dean Halford, Infantry, July 2, 1924.
Maj. Charles L. Hall, Corps of Engineers, July 2, 1924.
Maj. Richard J. Herman, Infantry, July 2, 1924.
Maj. George D. Holland, Coast Artillery Corps, July 2, 1924.
Maj. Harold W. Huntley, Field Artillery, July 2, 1924.
Maj. Thomas J. Johnson, Field Artillery, July 2, 1924.
Maj. Albert M. Jones, Infantry, July 2, 1924.
Maj. Robert G. Kirkwood, Field Artillery, July 2, 1924.
Maj. Franc Lecocq, Coast Artillery Corps, July 2, 1924.
Maj. Rowan P. Lemly, Infantry, July 2, 1924.
Maj. Charles M. McCorkle, Judge Advocate General's Department, July 2, 1924.
Maj. Donald C. McDonald, Field Artillery, June 1, 1924.
Maj. Henry H. Malven, jr., Coast Artillery Corps, July 2, 1924.
Maj. Lucian B. Moody, Ordnance Department, July 2, 1924.
Maj. Carl C. Oakes, Finance Department, July 2, 1924.
Maj. George H. Paine, Field Artillery, August 1, 1924.
Maj. Cortlandt Parker, Field Artillery, July 2, 1924.
Maj. George S. Patton, jr., Cavalry, July 2, 1924.
Maj. John C. Pegram, Cavalry, July 2, 1924.
Maj. Kenneth S. Perkins, Field Artillery, July 2, 1924.
Maj. Reuben N. Perley, Coast Artillery Corps, July 2, 1924.

Maj. Henry C. Rexach, Infantry, July 2, 1924.
Maj. Stephen C. Reynolds, Quartermaster Corps, July 2, 1924.
Maj. John B. Richardson, Adjutant General's Department, July 2, 1924.
Maj. George V. Strong, Judge Advocate General's Department, August 15, 1924.
Maj. Charles J. Taylor, Corps of Engineers, July 2, 1924.
Maj. Frederick C. Test, Infantry, July 2, 1924.
Maj. Francis B. Wilby, Corps of Engineers, July 2, 1924.
Capt. George F. Hobson, Quartermaster Corps, July 2, 1924.
Capt. Charles A. Willoughby, Infantry, June 28, 1924.

INSPECTOR GENERAL'S DEPARTMENT.

Col. Henry S. Wagner, Infantry, August 20, 1924.
Lieut. Col. Fred T. Austin, Field Artillery, August 27, 1924.
Maj. Charles Hines, Coast Artillery Corps, August 27, 1924.
Maj. Paul W. Newgarden, Infantry, August 27, 1924.
Maj. Max W. Sullivan, Infantry, August 27, 1924.
Maj. Charles W. Thomas, jr., Infantry, August 27, 1924.
Maj. Rollin L. Tilton, Coast Artillery Corps, August 27, 1924.

AIR SERVICE.

First Lieut. Arthur B. Custis, Ordnance Department, September 1, 1924.

RELIEVED FROM DETAIL IN STAFF DEPARTMENTS.

GENERAL STAFF.

Col. Samuel F. Dallam, Cavalry, August 1, 1924.
Col. Thomas Q. Donaldson, Cavalry, July 1, 1924.
Col. Frank K. Fergusson, Coast Artillery Corps, August 5, 1924.
Col. Marcellus G. Spinks, Coast Artillery Corps, July 4, 1924.
Lieut. Col. Wilson B. Burtt, Infantry, August 15, 1924.
Lieut. Col. Milosh R. Hilgard, Quartermaster Corps, August 24, 1924.
Lieut. Col. (now Col.) Guy S. Norvell, Cavalry, July 1, 1924.
Maj. Adna R. Chaffee, Cavalry, July 13, 1924.
Maj. Cary I. Crockett, Infantry, August 15, 1924.
First Lieut. George M. Chandler, Quartermaster Corps, July 1, 1924.

INSPECTOR GENERAL'S DEPARTMENT.

Col. Thomas Q. Donaldson, Cavalry, July 1, 1924.
Col. Ernest E. Haskell, Infantry, August 19, 1924.
Lieut. Col. George E. Goodrich, Infantry, August 26, 1924.
Lieut. Col. Thorne Strayer, Infantry, August 26, 1924.
Maj. Clyde R. Abraham, Infantry, August 26, 1924.
Maj. Ebenezer G. Beuret, Infantry, August 26, 1924.
Maj. Lloyd B. Magruder, Coast Artillery Corps, August 26, 1924.
Maj. John L. Parkinson, Infantry, August 26, 1924.
Maj. Harry H. Pritchett, Infantry, September 1, 1924.

FINANCE DEPARTMENT.

Capt. Franklyn T. Lord, Infantry, July 19, 1924.

SIGNAL CORPS.

First Lieut. James H. Drake, Infantry, August 17, 1924.

RETIREMENTS.

By operation of law, 64 years of age (act June 30, 1882).

Maj. Gen. Willard A. Holbrook, Chief of Cavalry, July 23, 1924.
Maj. Gen. Charles H. Muir, U. S. A., July 18, 1924.

At his own request, after 40 years' service (act June 30, 1882).

Col. George H. Cameron, Cavalry, July 31, 1924.

With increased rank, act October 1, 1890.

First Lieut. Wiley L. Dixon, Infantry, September 3, 1924, with rank of captain.

Disability in line of duty, section 1251, Revised Statutes.

Maj. Gen. Grote Hutcheson, U. S. A., July 20, 1924.
Maj. Gen. Ulysses G. McAlexander, U. S. A., July 22, 1924.
Col. John H. Hess, Dental Corps, July 25, 1924.
Maj. Ora M. Baldinger, Infantry, June 25, 1924.
Maj. Joseph E. Carberry, Infantry, August 25, 1924.
Maj. Elbert E. Farman, jr., Cavalry, August 25, 1924.
Capt. Innes H. Bodley, Field Artillery, July 1, 1924.
Capt. Charles Challice, jr., Quartermaster Corps, July 2, 1924.
Capt. Willard A. Reddish, Field Artillery, July 28, 1924.
Capt. Ernest LeR. Wilson, Medical Corps, July 5, 1924.
First Lieut. Paul R. Jones, Field Artillery, August 13, 1924.
First Lieut. Arnold W. Zimmerman, Inantry, August 20, 1924.

Disability not in line of duty, section 1252, Revised Statutes.

Capt. Eugene Coffin, Finance Department, July 5, 1924.

RESIGNED.

Capt. John J. Buckley, Infantry, June 26, 1924.
Chaplain (Capt.) John J. Campbell, July 3, 1924.
Capt. Harry G. Johnson, Medical Corps, July 30, 1924.
Capt. Griffith Wight, Infantry, July 18, 1924.
First Lieut. William W. Barton, Field Artillery, August 23, 1924.
First Lieut. George N. Beakley, Judge Advocate General's Department, August 29, 1924.
First Lieut. William F. Joyce, Infantry, July 2, 1924.
First Lieut. Irwin W. Minger, Infantry, August 25. 1924.
First Lieut. Mitchell F. Orr, Field Artillery, August 31, 1924.
Second Lieut. Harry E. Bodine, jr., cavalry, August 14, 1924.
Second Lieut. William B. Goddard, 3d Field Artillery, August 27, 1924.
Second Lieut. Monro MacCloskey, Field Artillery, August 18, 1924.
Second Lieut. Adolph P. Rasmussen, Corps of Engineers, August 11, 1924.

DIED.

Lieut. Gen. Samuel B. M. Young, retired, September 1, 1924.
Brig. Gen. Frank Thorp, retired, August 8, 1924.
Brig. Gen. Edward E. Wood, retired, June 21, 1924.
Col. George E. Bushnell, retired, July 19, 1924.
Col. James B. Erwin, retired, July 10, 1924.
Col. Samuel V. Ham, Infantry (detailed in Gen. Staff), August 21, 1924.
Col. Henry O. S. Heistand, retired, August 8, 1924.
Col. Robert H. C. Kelton, retired, June 26, 1924.
Col. Lewis M. Kochler, retired, July 16, 1924.
Col. Edgar B. Robertson, retired, August 1, 1924.
Lieut. Col. Henry C. Clement, jr., retired, June 22, 1924.
Lieut. Col. Frank Greene, retired, August 9, 1924.
Lieut. Col. Elbert E. Persons, Medical Corps, July 8, 1924.
Maj. Elisha G. Abbott, retired, July 20, 1924.
Maj. Charles A. Betts, retired, July 2, 1924.
Maj. Richard B. Clark, retired, June 23, 1924.
Maj. Walter F. L. Hartigan, Infantry, June 24, 1924.
Maj. Samuel H. McLeary, Coast Artillery Corps, July 2, 1924.
Maj. George M. Wells, retired, July 21, 1924.
Maj. George P. Whitsett, Judge Advocate General's Department, August 9, 1924.
First Lieut. Thomas Brooks, Air Service, July 22, 1924.
First Lieut. Fred W. Crisp, Coast Artillery Corps, August 29, 1924.
Capt. Louis M. Thibadeau, Finance Department, August 20, 1924.
Second Lieut. William A. Burns, jr., Field Artillery, July 19, 1924.

HONORABLY DISCHARGED.

First Lieut. William V. Hesp, Corps of Engineers, June 24, 1924.
First Lieut. Russell S. Shannon, Veterinary Corps, August 13, 1924.
First Lieut. Lawrence I. Peak, Air Service, June 23, 1924.
Graduated Cadet Hardy C. Dillard, August 4, 1924.
Graduated Cadet Albert G. Foote, July 22, 1924.
Graduated Cadet Arthur R. Grimm, July 22, 1924.
Graduated Cadet Thomas C. Ryan, June 25, 1924.

DISCHARGED

Capt. Carl E. Safford, Dental Corps, June 26, 1924.

DISMISSED.

Capt. Fayette F. Collins, Cavalry, July 7, 1924.

CHANGE OF NAME.

Capt. Gerald Robison Butz, Coast Artillery Corps, name changed to Gerald Butz Robison, July 2, 1924.

CORRECTION OF NAME.

Capt. Thomas Kenny, Quartermaster Corps, name corrected to Thomas Kenney, August 13, 1924.
Second Lieut. Martin Hass, jr., Infantry, name corrected to Martin Frank Hass.
Second Lieut. Bertel Sigurd Kuniholm, Infantry, name corrected to Bertel Eric Kumholm, August 20, 1924.

UNIVERSITY OF FLORIDA
3 1262 09720 4639

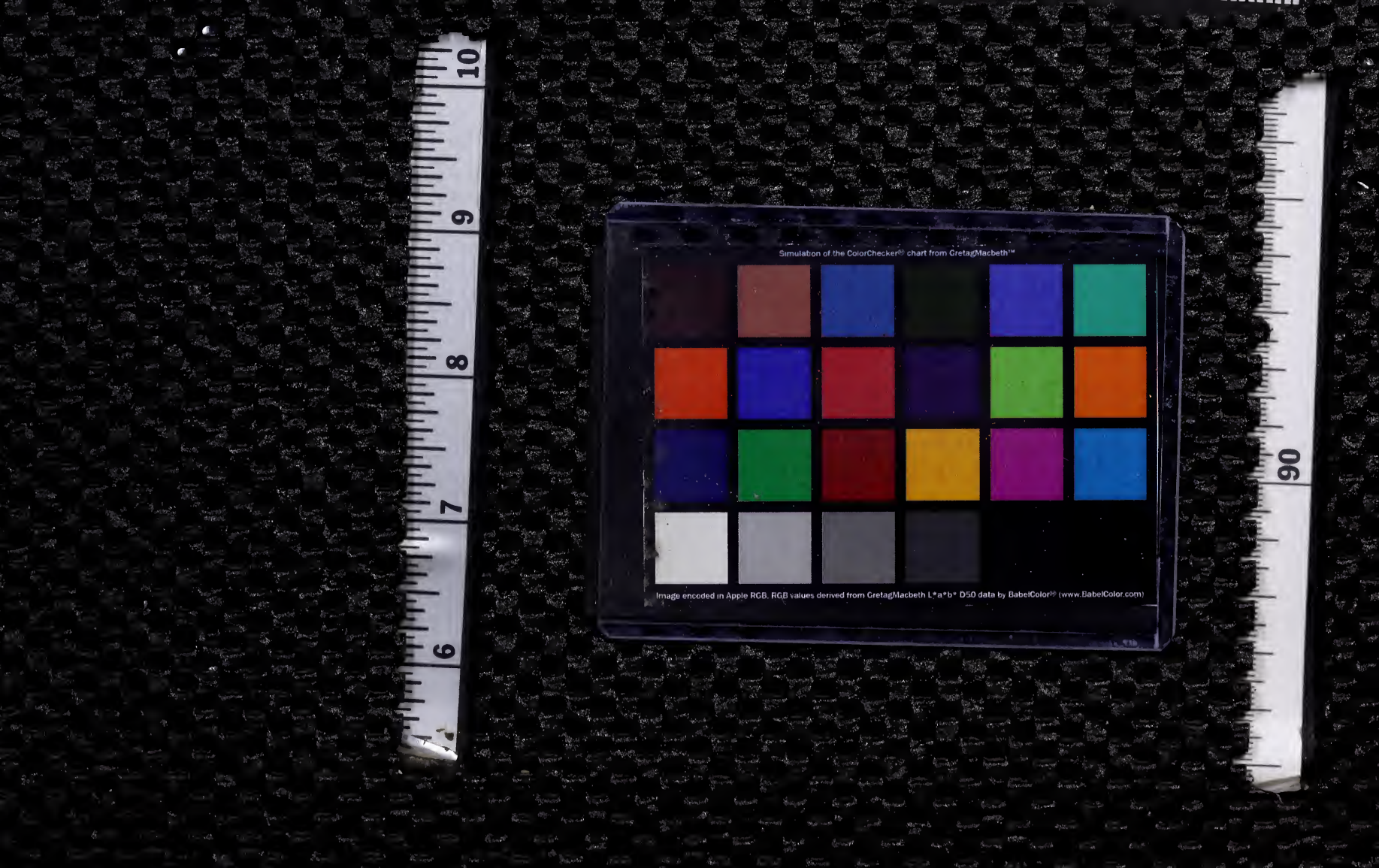
Simulation of the ColorChecker® chart from GretagMacbeth™
Image encoded in Apple RGB. RGB values derived from GretagMacbeth L*a*b* D50 data by BabelColor® (www.BabelColor.com)